The Model Context Protocol (MCP): Building the AI-Native Future

A universal standard redefining how AI connects with the world's data and tools.

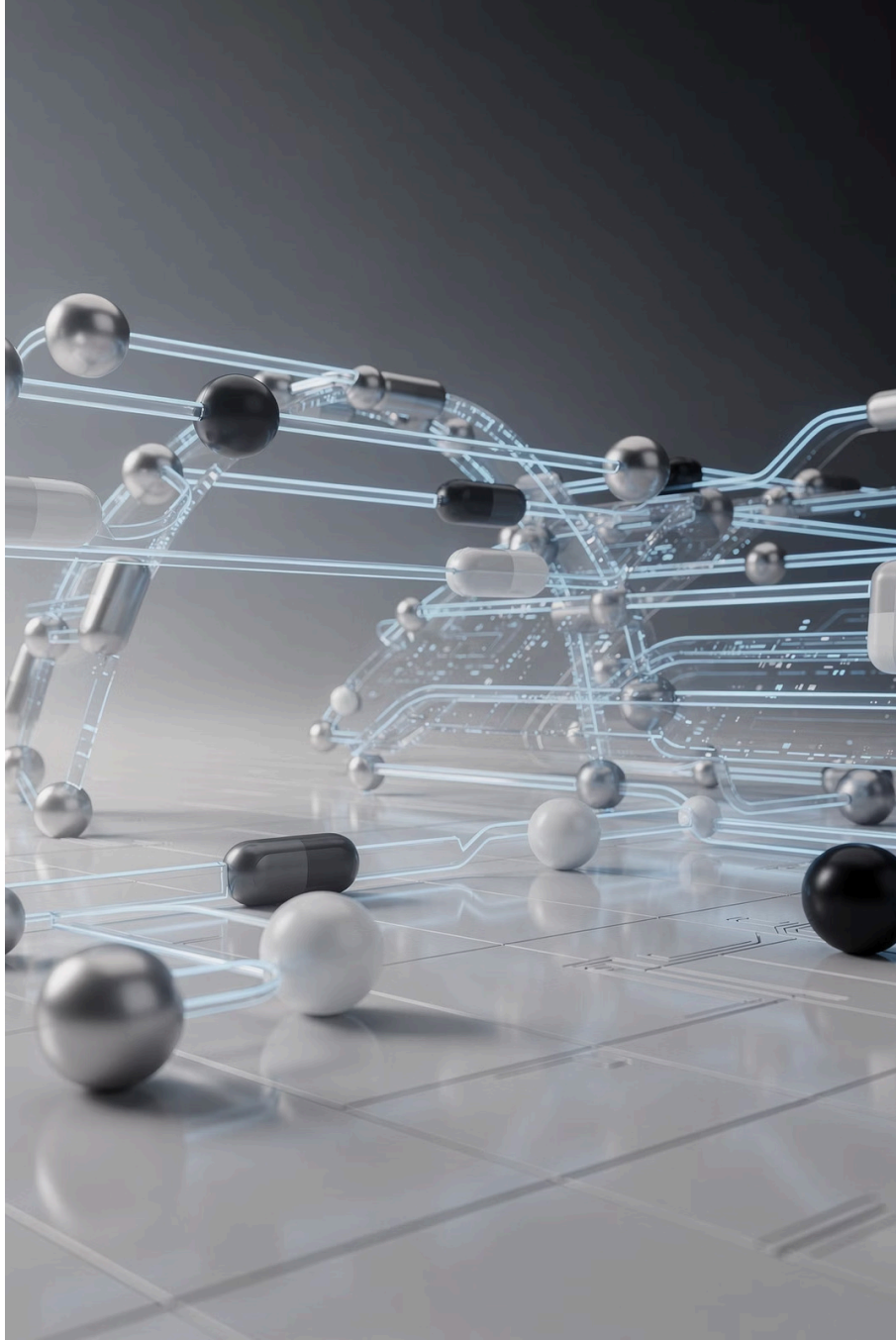

The Problem: AI's Information Silo

Isolated by Design

Despite advanced reasoning capabilities, AI models are cut off from real-time data — unable to see what's happening now.

Fragmented Integrations

Connecting AI to databases, APIs, or files requires custom-built integrations for every single application — time-consuming and brittle.

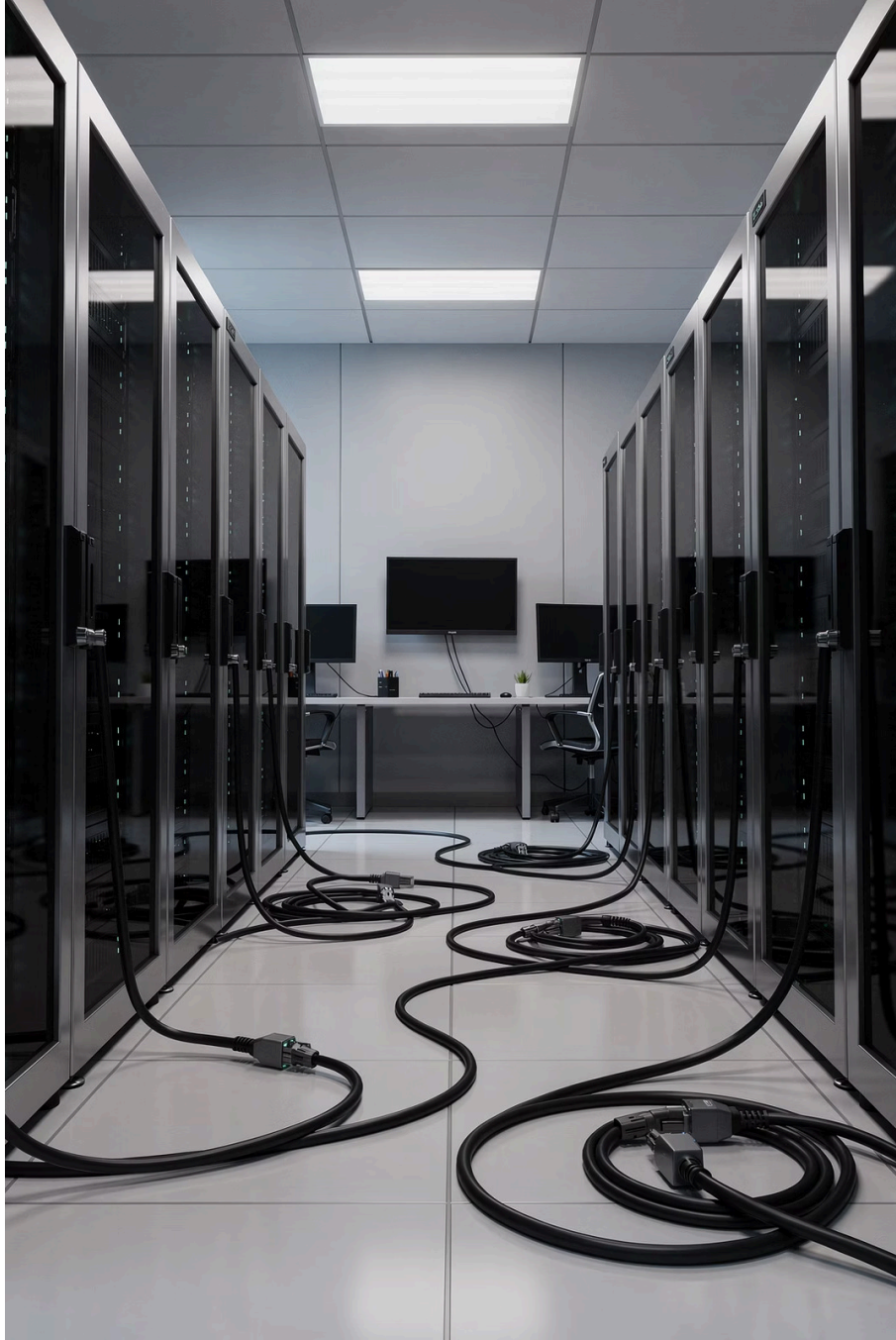

Introducing MCP: The "USB-C for AI"

Developed by Anthropic and released as an open standard in late 2024, the **Model Context Protocol** provides a universal, standardized interface for AI assistants to connect with external data sources and tools — securely and seamlessly, in both directions.

Open Standard

Built for the entire AI ecosystem, not just Anthropic products.

Two-Way Connection

AI can read data and take actions — not just retrieve, but interact.

Universal Interface

One protocol to connect any AI assistant to any data source or tool.

Core Philosophy: Decoupling and Standardization

Decoupling

Separates AI models from the data sources they access, reducing tight dependencies and enabling flexible architectures.

Standardization

A common language for AI-to-tool communication — no more bespoke glue code for every integration.

Composability

Mix and match data sources and tools freely, assembling powerful AI pipelines with minimal effort.

Security

Built-in authentication and permission mechanisms ensure controlled, auditable access to sensitive resources.

Extensibility

Easily add new capabilities as your needs evolve — the protocol grows with you.

MCP Architecture: Hosts, Clients, and Servers

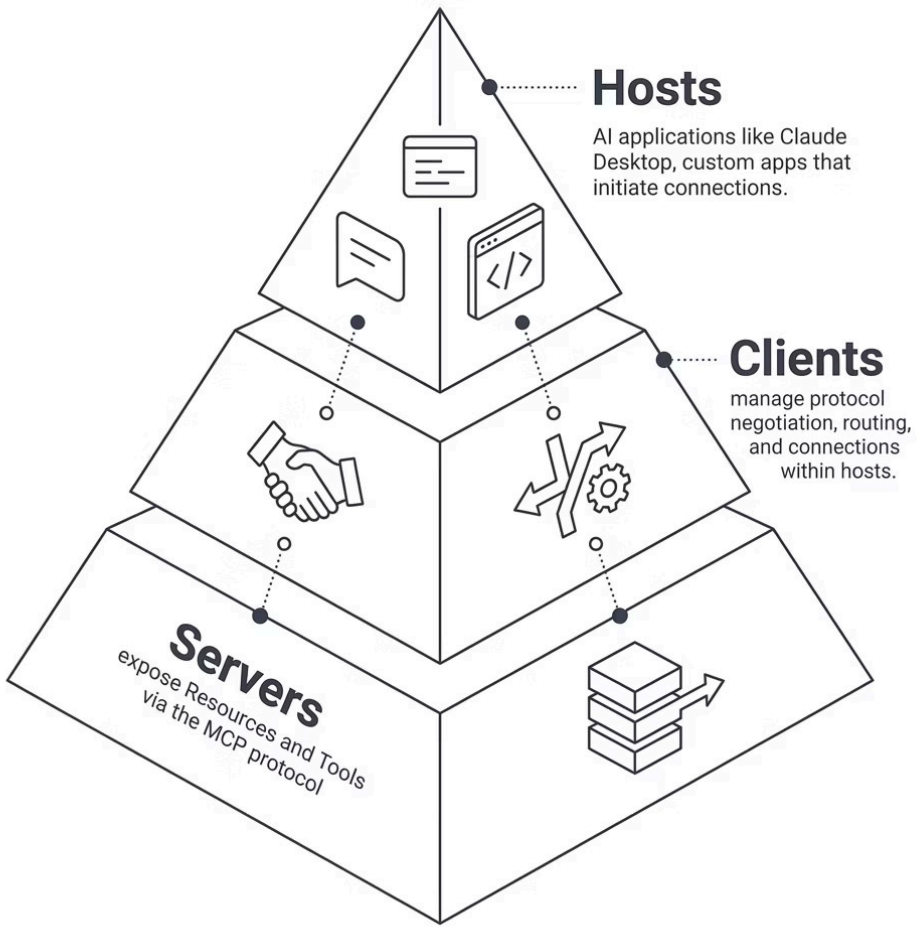

Hosts

AI applications that initiate MCP connections — such as Claude Desktop or custom enterprise apps.

Clients

Live inside hosts and handle the details: protocol negotiation, session management, and request routing to the right server.

Servers

Lightweight services that expose data (Resources) and callable actions (Tools) to any MCP-compatible client.

How Servers Expose Capabilities

1	2	3
Tools Callable functions the model can invoke directly — for example, `search_web`, `query_database`, or `send_email`. Tools turn AI into an actor, not just a thinker.	**Resources** Read-only data sources such as files, live databases, and third-party APIs. Resources give AI models a window into structured, current information.	**Prompts** Pre-defined templates for common tasks that guide model behavior consistently — reducing hallucination and improving reliability across deployments.

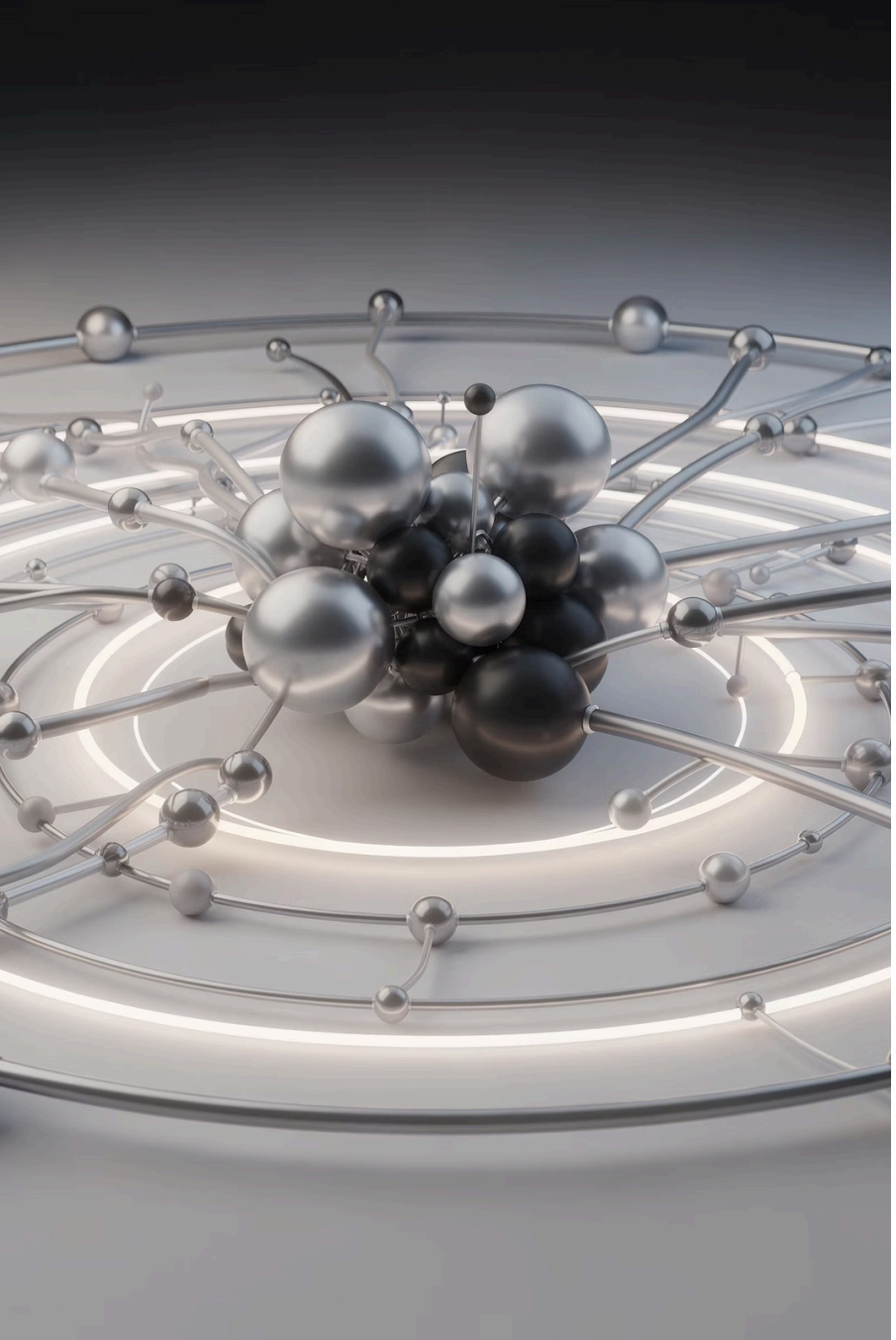

Real-World Adoption: The Ecosystem Grows

AS OF EARLY 2026

Major Platforms

OpenAI, Vercel, and leading developer toolchains have integrated native MCP support.

Key Clients

Claude Desktop, Claude Code, Cursor, and emerging agent frameworks are driving adoption at the developer layer.

Enterprise Adopters

Block and Apollo are among the first enterprises deploying MCP to enhance their internal AI systems with live contextual data.

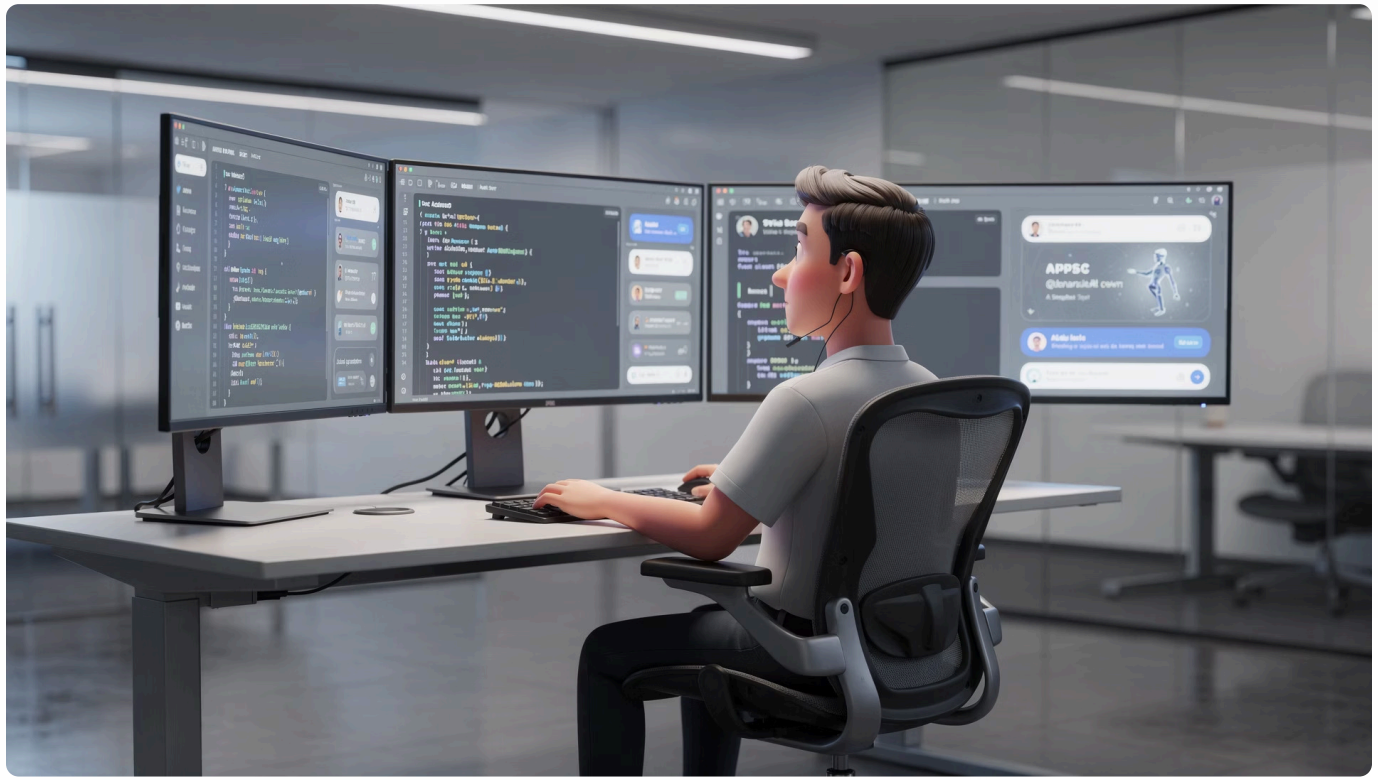

Transforming Development Tools

Platforms like **Zed, Replit, Codeium,** and **Sourcegraph** are embedding MCP directly into their developer experiences.

With MCP, AI coding agents can retrieve project-specific context on demand — understanding codebases, documentation, and APIs in real time — producing far more accurate, nuanced, and relevant code suggestions.

Synchronous vs. Asynchronous MCP

Synchronous	Asynchronous
Sequential execution — one step at a time. Predictable, easy to debug, and ideal for simple requests, low-volume workflows, and rapid prototyping.	**Parallel execution** — multiple tasks run concurrently. Highly scalable and best suited for complex, multi-step workflows and high-throughput production systems.

Choosing the right execution model is one of the most impactful architectural decisions — it determines both the speed and the ceiling of what your AI system can handle.

MCP Strategies for Enterprise

AWS GUIDANCE

1

Tool Design

Craft precise, well-scoped MCP tools that expose only what's necessary — reducing attack surface and improving model decision-making.

2

Server Hosting

Deploy MCP servers with resilience and observability in mind — ensuring availability and seamless scaling in production environments.

3

Governance

Enforce token isolation, scoped credentials, and audit logging. Security and compliance are non-negotiable at enterprise scale.

Beyond Static Data: Real-Time Context

AI models are trained on data with a fixed cutoff — a snapshot frozen in time. MCP breaks through that boundary.

By connecting AI to live data sources at inference time, MCP enables responses that reflect the **current state of the world** — not a stale approximation of it. The result is dramatically more accurate, relevant, and trustworthy AI output.

The Future is Agentic: MCP as the Foundation

AI that perceives, reasons, and acts.

MCP is the connective tissue of agentic AI — enabling systems that don't just answer questions, but take meaningful actions across tools, services, and data. By handling mechanical integration complexity, MCP frees humans to focus on creativity, strategy, and high-order thinking.

Key Benefits of MCP

Interoperability

Seamless connection across diverse AI models and tools — regardless of vendor or platform.

Scalability

Simplicity enables widespread adoption without exploding engineering costs.

Security

Standardized authentication and scoped permissions built into the protocol from day one.

Efficiency

Dramatically reduces development time, integration overhead, and long-term maintenance burden.

Enhanced AI

Real-time data access elevates AI from a static reasoner to a dynamic, context-aware agent.