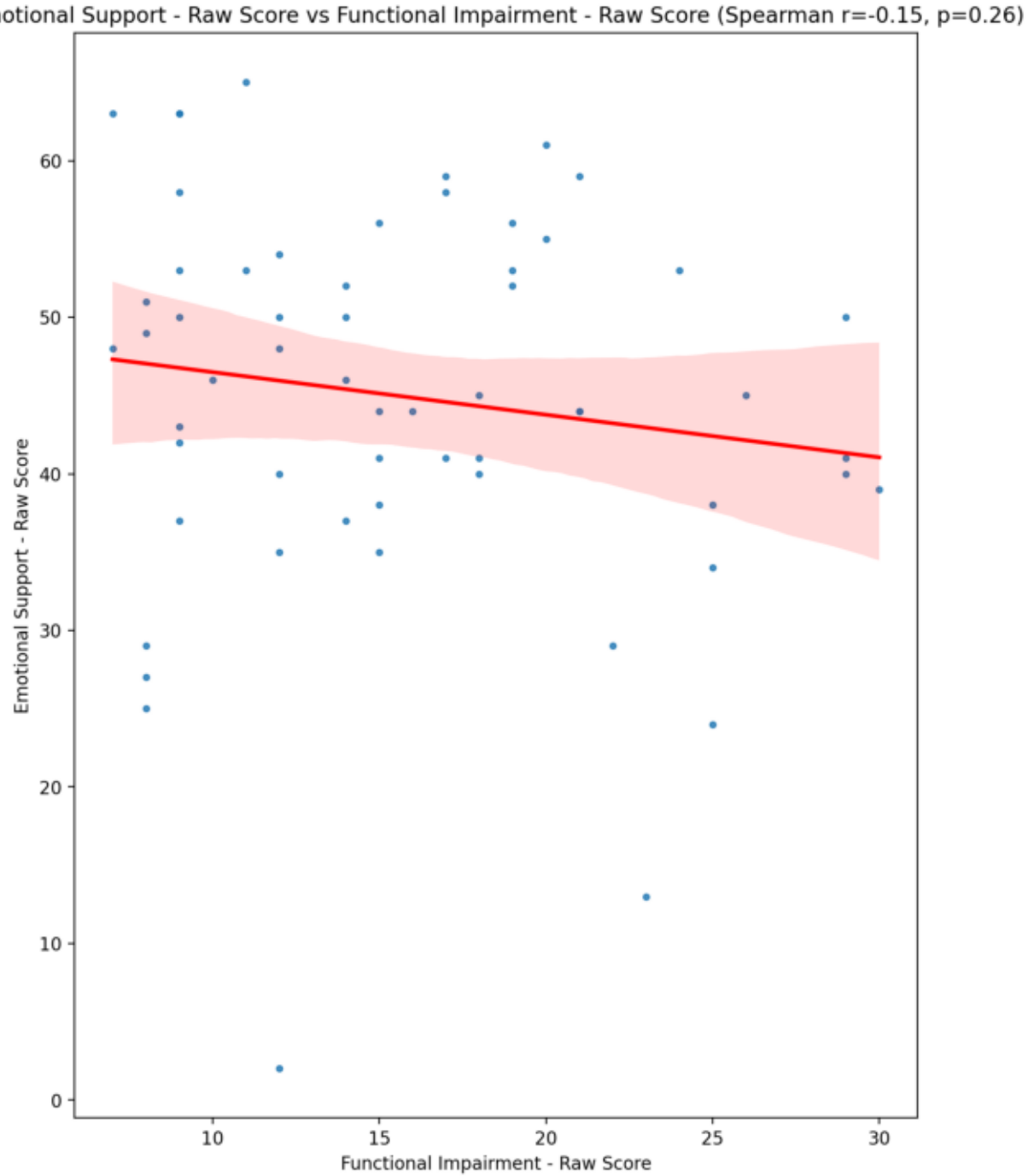
Emotional Support - Raw Score vs Functional Impairment - Raw Score (Spearman r=-0.15, p=0.26)
Emotional Support - Raw Score
Functional Impairment - Raw Score
0
10
20
30
40
50
60
10
15
20
25
30

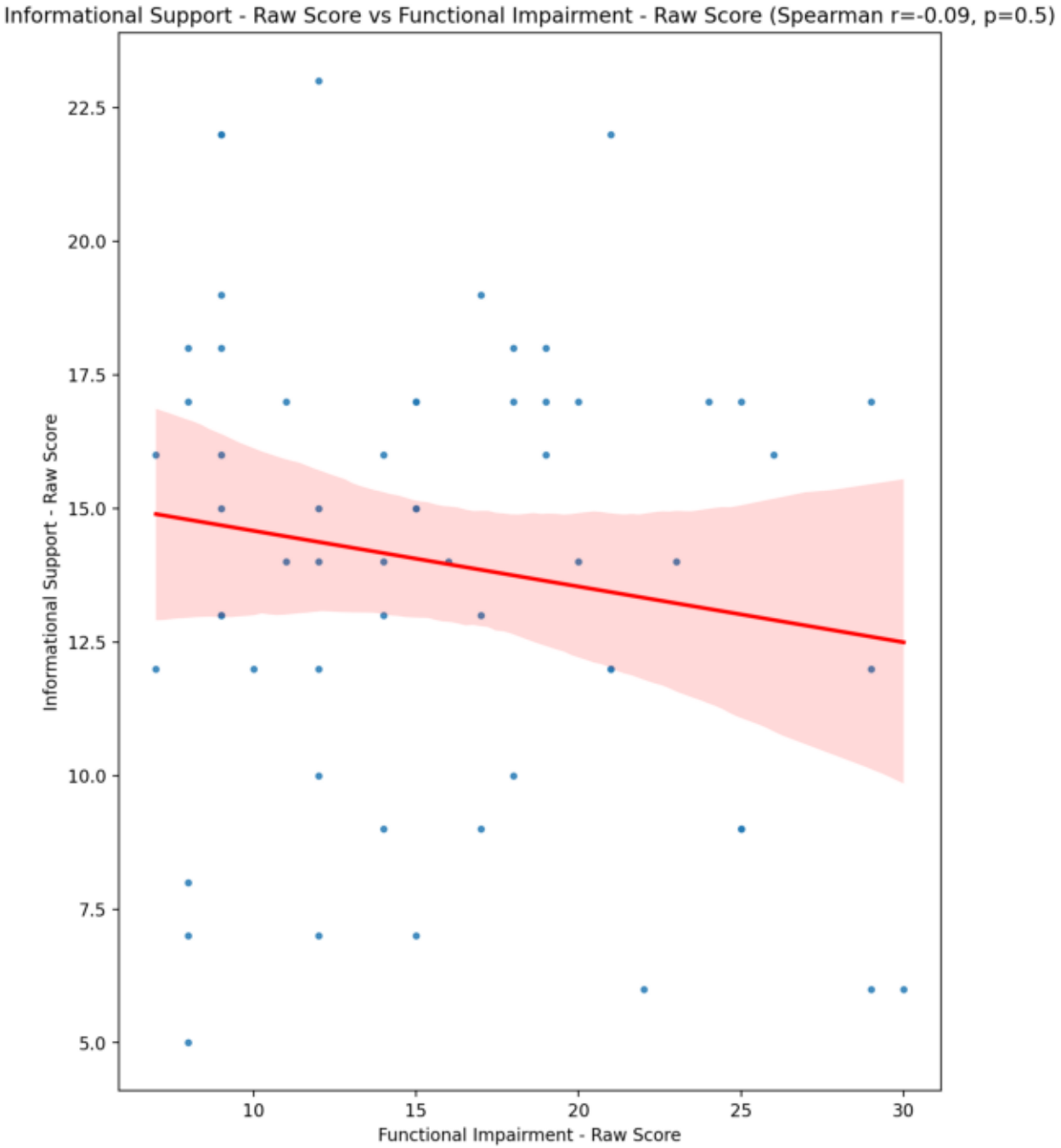
Informational Support - Raw Score vs Functional Impairment - Raw Score (Spearman r=-0.09, p=0.5)
Informational Support - Raw Score
Functional Impairment - Raw Score
22.5
20.0
17.5
15.0
12.5
10.0
7.5
5.0
10
15
20
25
30

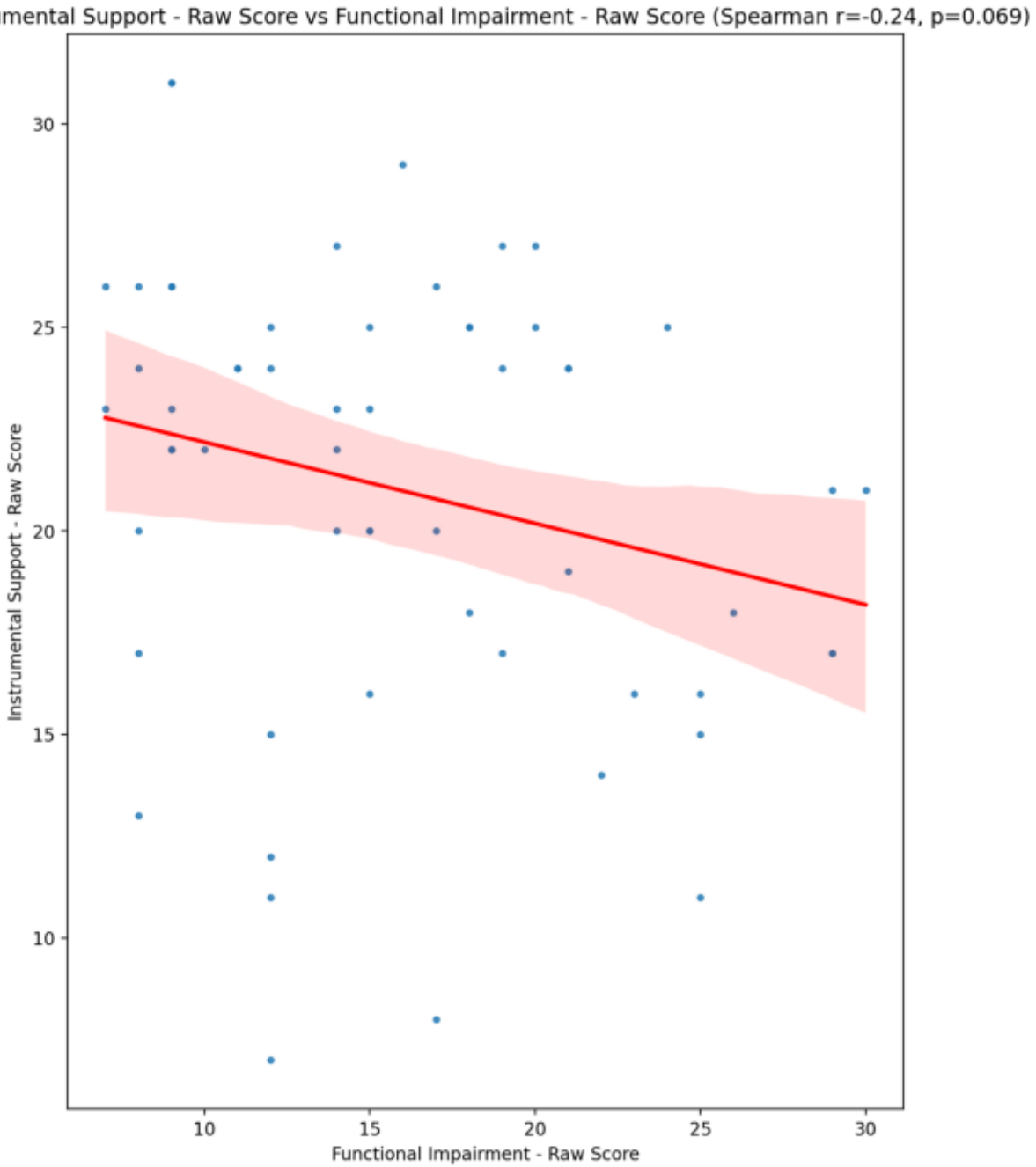
Instrumental Support - Raw Score vs Functional Impairment - Raw Score (Spearman r=-0.24, p=0.069)
Instrumental Support - Raw Score
Functional Impairment - Raw Score
10
15
20
25
30
10
15
20
25
30

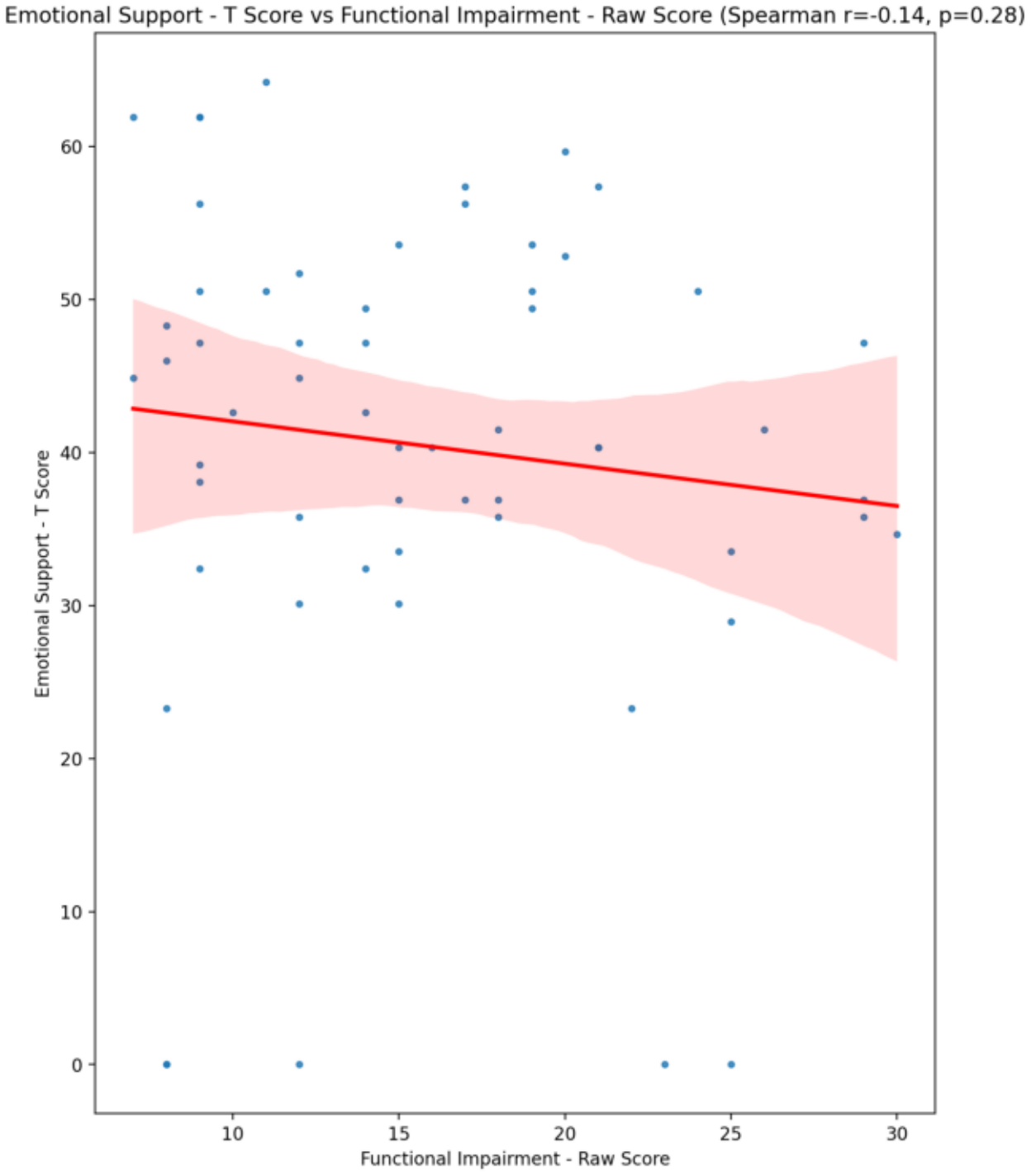
Emotional Support - T Score vs Functional Impairment - Raw Score (Spearman r=-0.14, p=0.28)
Emotional Support - T Score
Functional Impairment - Raw Score
0
10
20
30
40
50
60
10
15
20
25
30

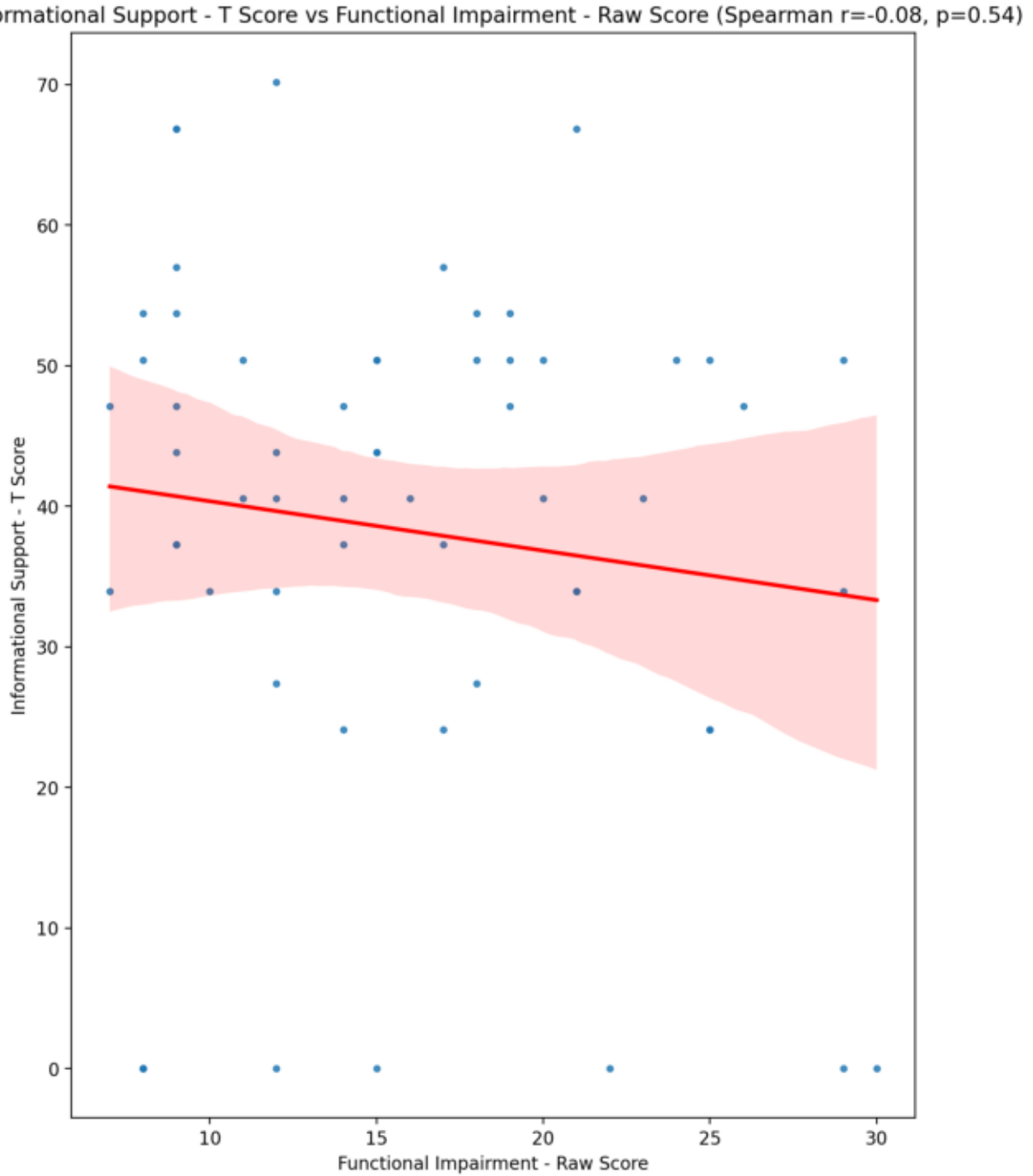
Informational Support - T Score vs Functional Impairment - Raw Score (Spearman r=-0.08, p=0.54)
Informational Support - T Score
Functional Impairment - Raw Score
0
10
20
30
40
50
60
70
10
15
20
25
30

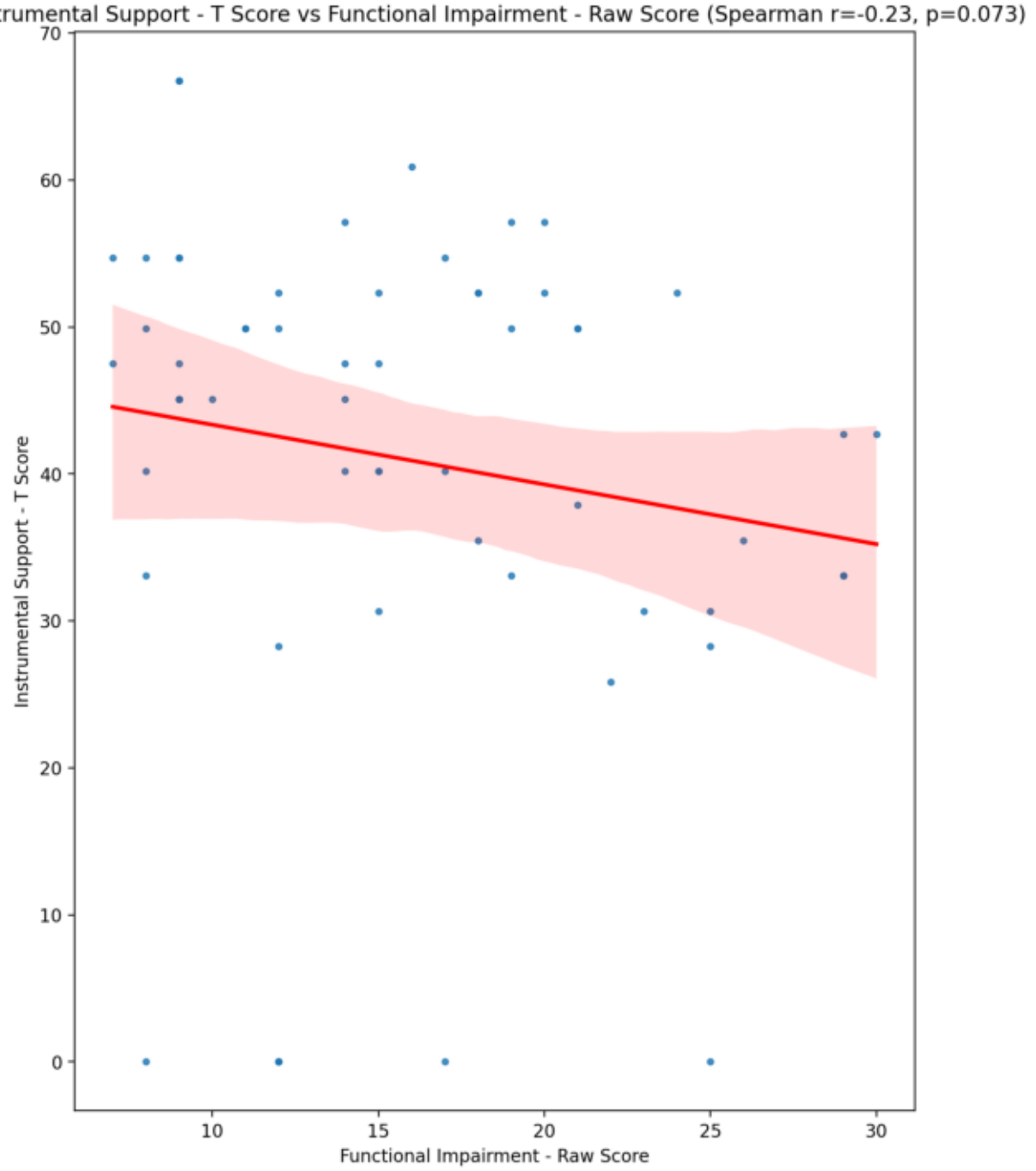
Instrumental Support - T Score vs Functional Impairment - Raw Score (Spearman r=-0.23, p=0.073)
Instrumental Support - T Score
Functional Impairment - Raw Score
70
60
50
40
30
20
10
0
10
15
20
25
30

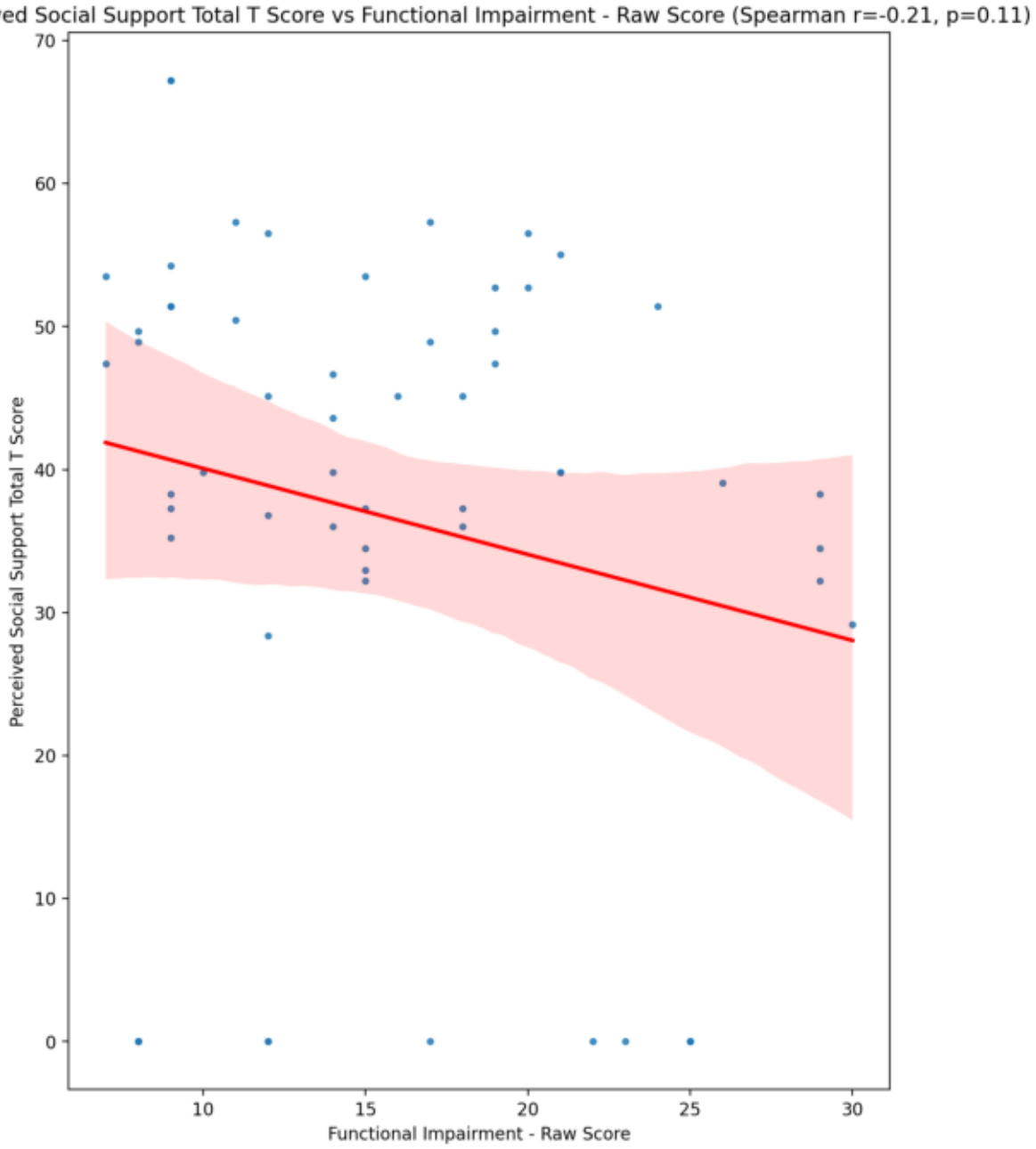
Perceived Social Support Total T Score vs Functional Impairment - Raw Score (Spearman r=-0.21, p=0.11)
Perceived Social Support Total T Score
Functional Impairment - Raw Score
70
60
50
40
30
20
10
0
10
15
20
25
30

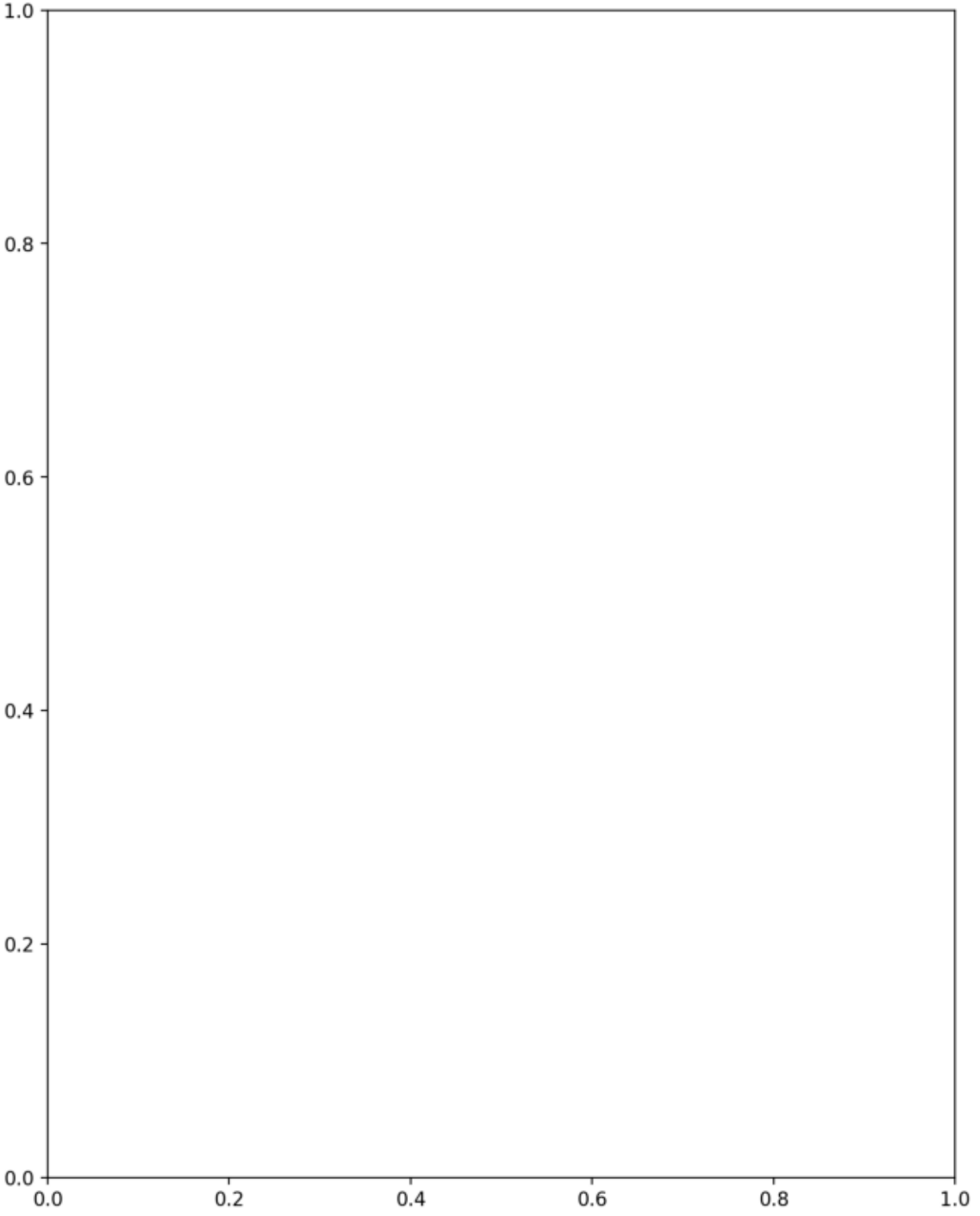
1.0
0.8
0.6
0.4
0.2
0.0
0.0
0.2
0.4
0.6
0.8
1.0

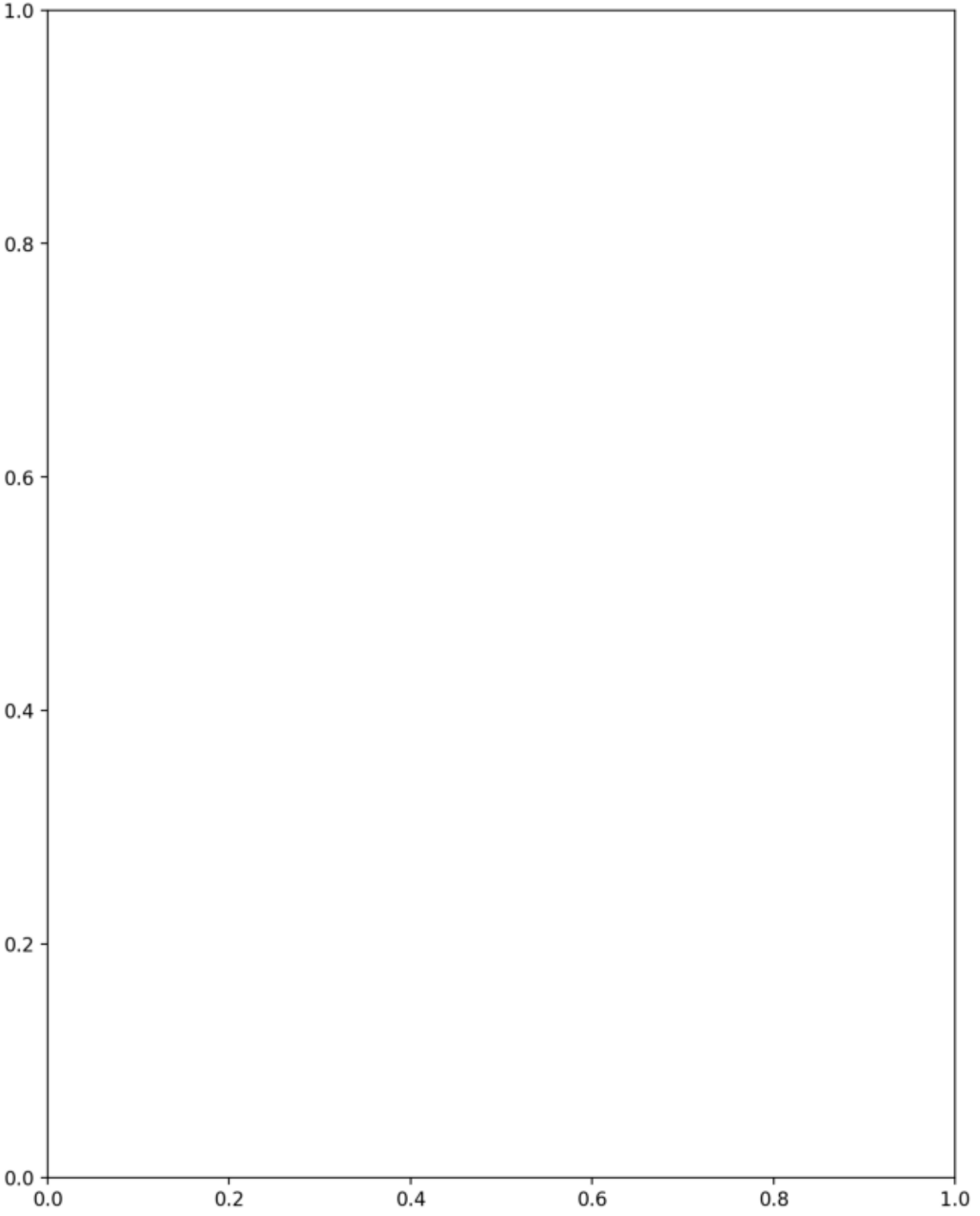
1.0
0.8
0.6
0.4
0.2
0.0
0.0
0.2
0.4
0.6
0.8
1.0

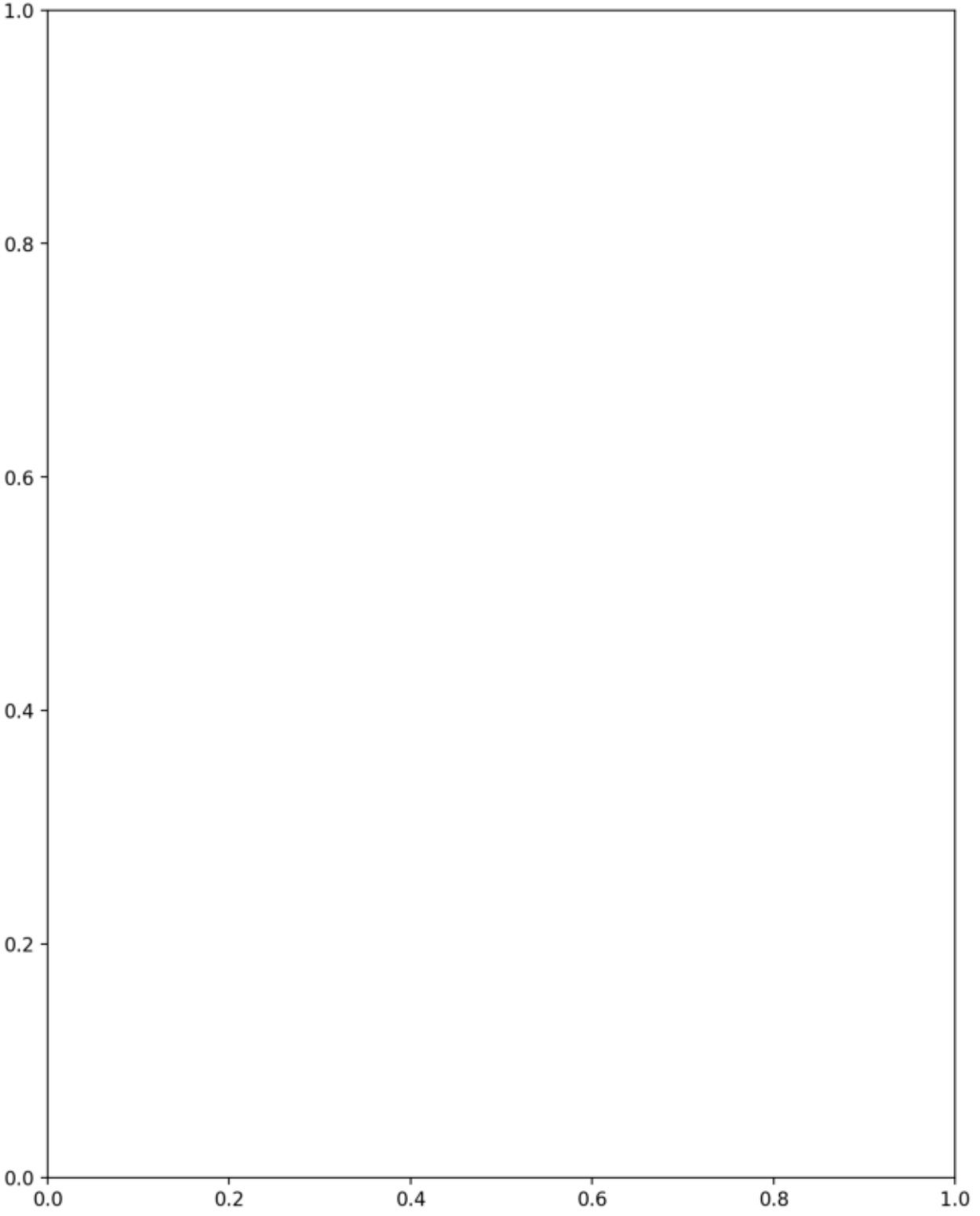
1.0
0.8
0.6
0.4
0.2
0.0
0.0
0.2
0.4
0.6
0.8
1.0

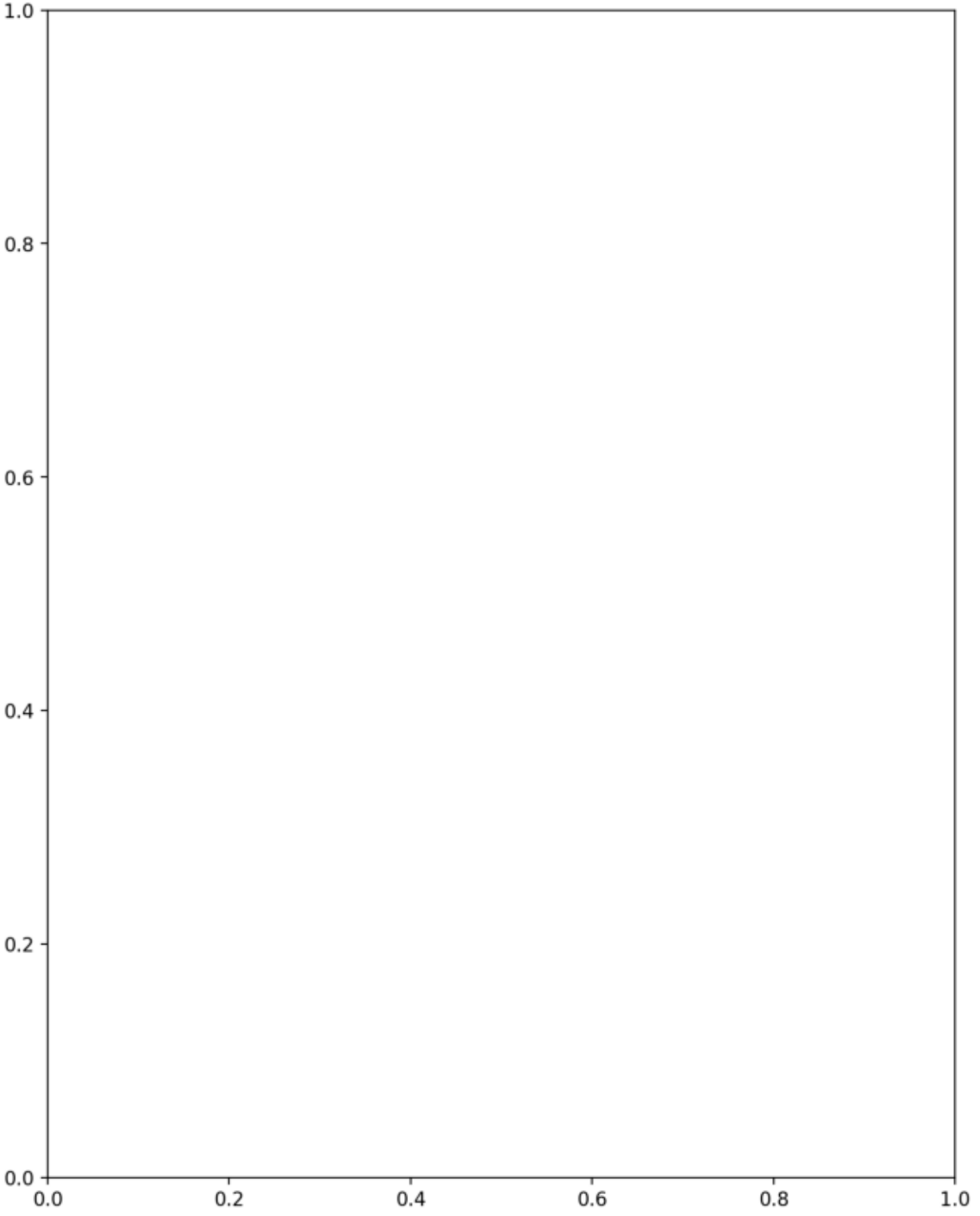
1.0
0.8
0.6
0.4
0.2
0.0
0.0
0.2
0.4
0.6
0.8
1.0

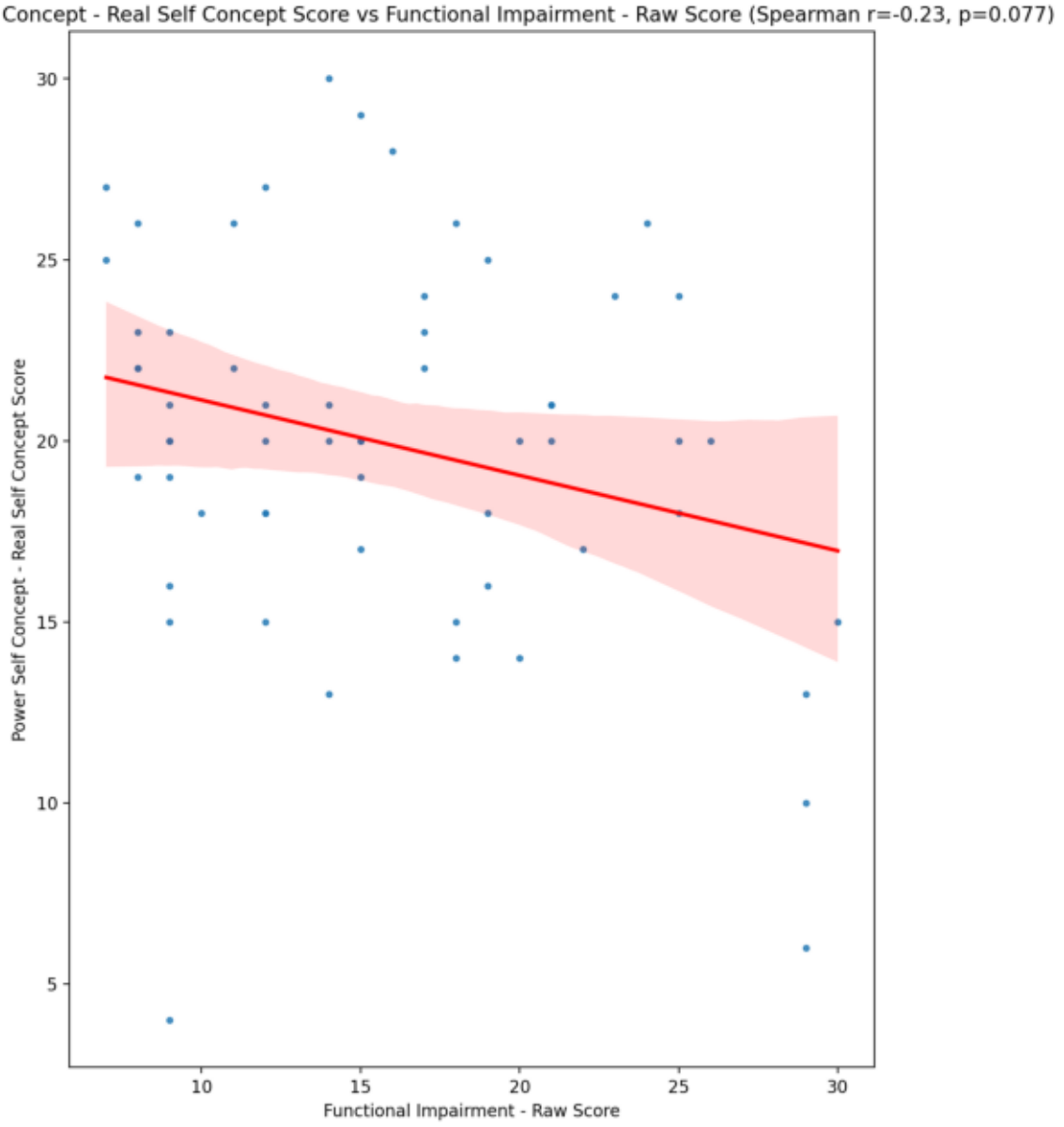
Power Self Concept - Real Self Concept Score vs Functional Impairment - Raw Score (Spearman r=-0.23, p=0.077)
Power Self Concept - Real Self Concept Score
Functional Impairment - Raw Score
30
25
20
15
10
5
10
15
20
25
30

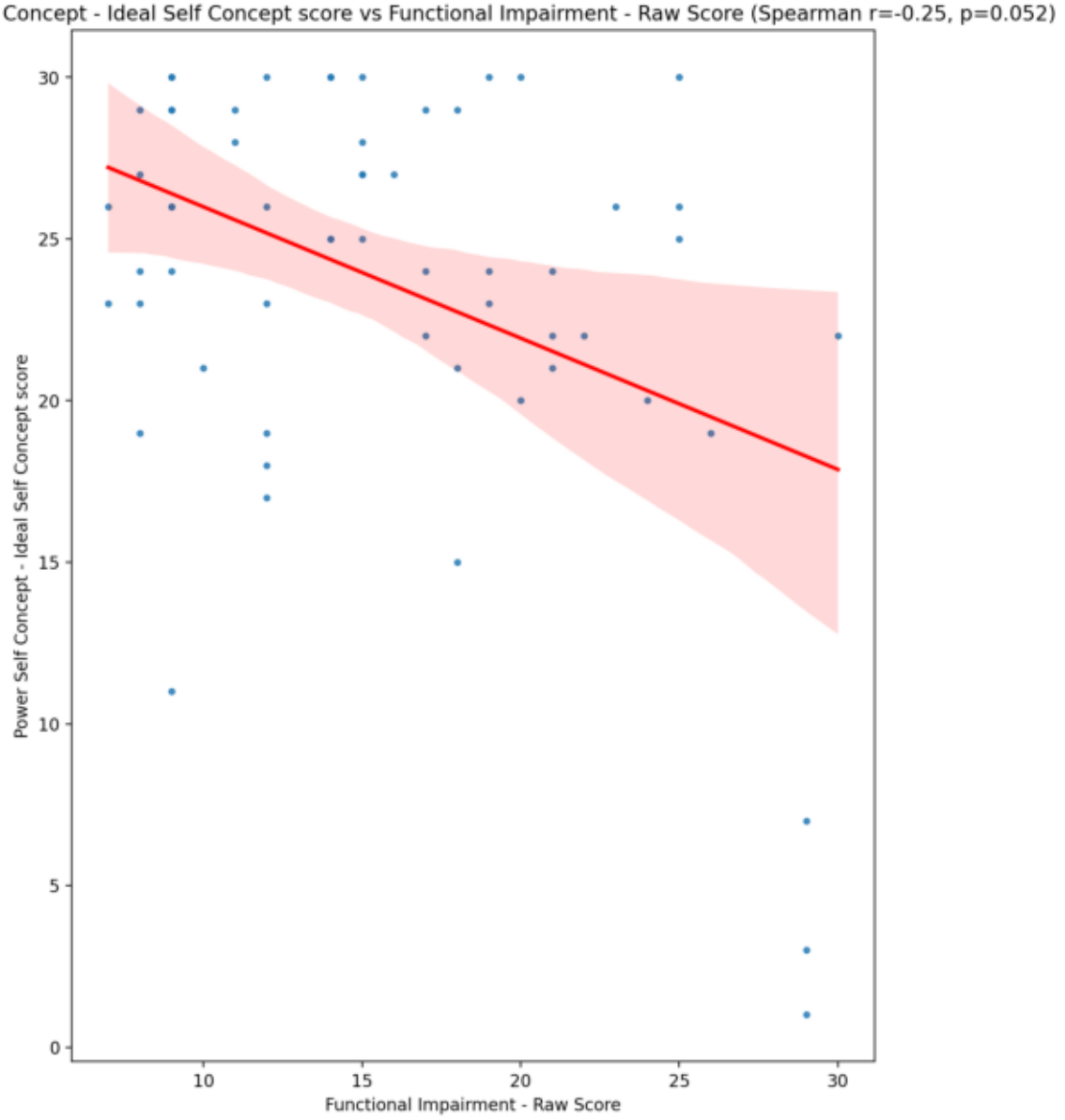
Power Self Concept - Ideal Self Concept score vs Functional Impairment - Raw Score (Spearman r=-0.25, p=0.052)
Power Self Concept - Ideal Self Concept score
Functional Impairment - Raw Score
0
5
10
15
20
25
30
10
15
20
25
30

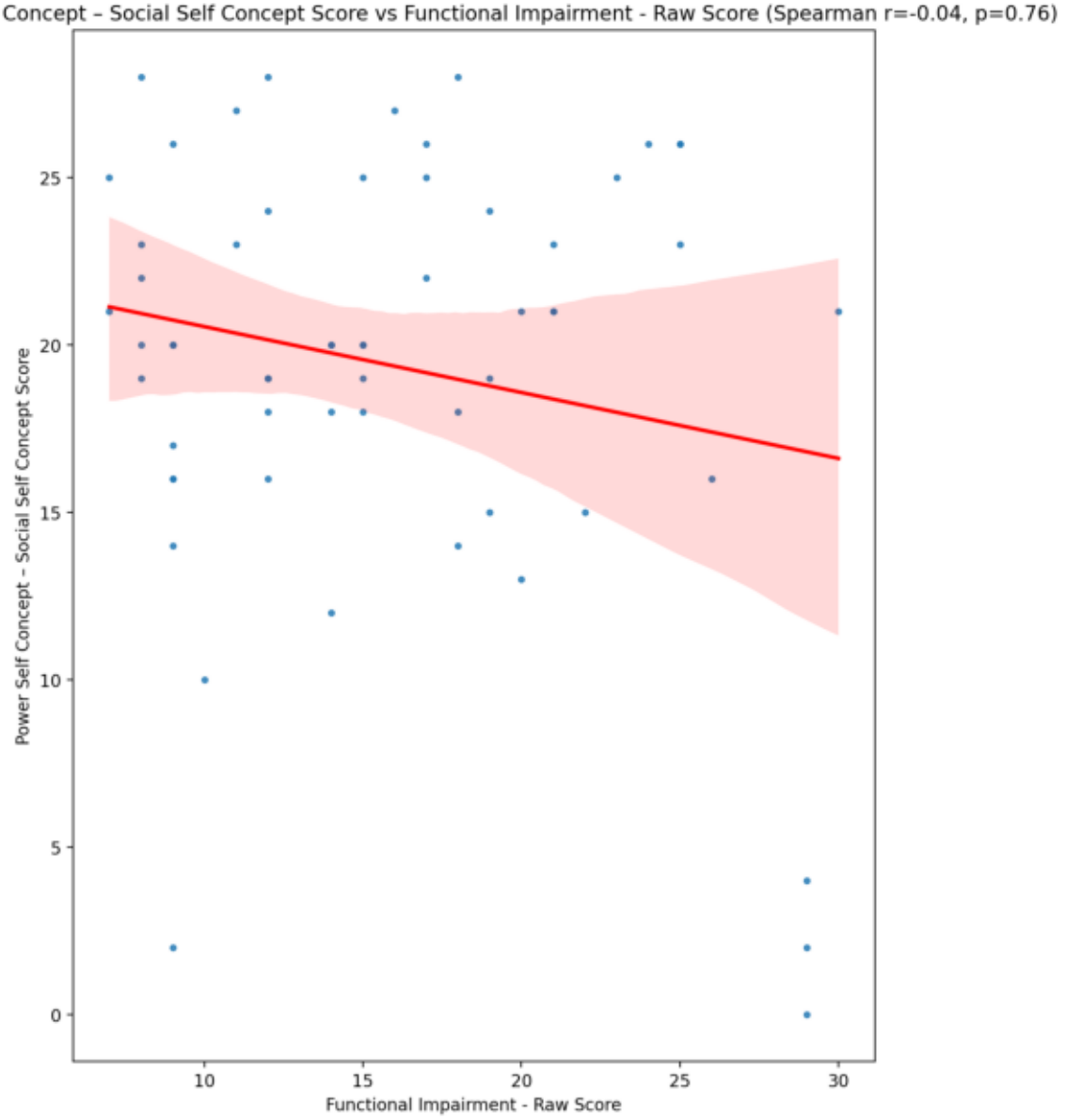
Power Self Concept – Social Self Concept Score vs Functional Impairment - Raw Score (Spearman r=-0.04, p=0.76)
Power Self Concept – Social Self Concept Score
Functional Impairment - Raw Score
0
5
10
15
20
25
10
15
20
25
30

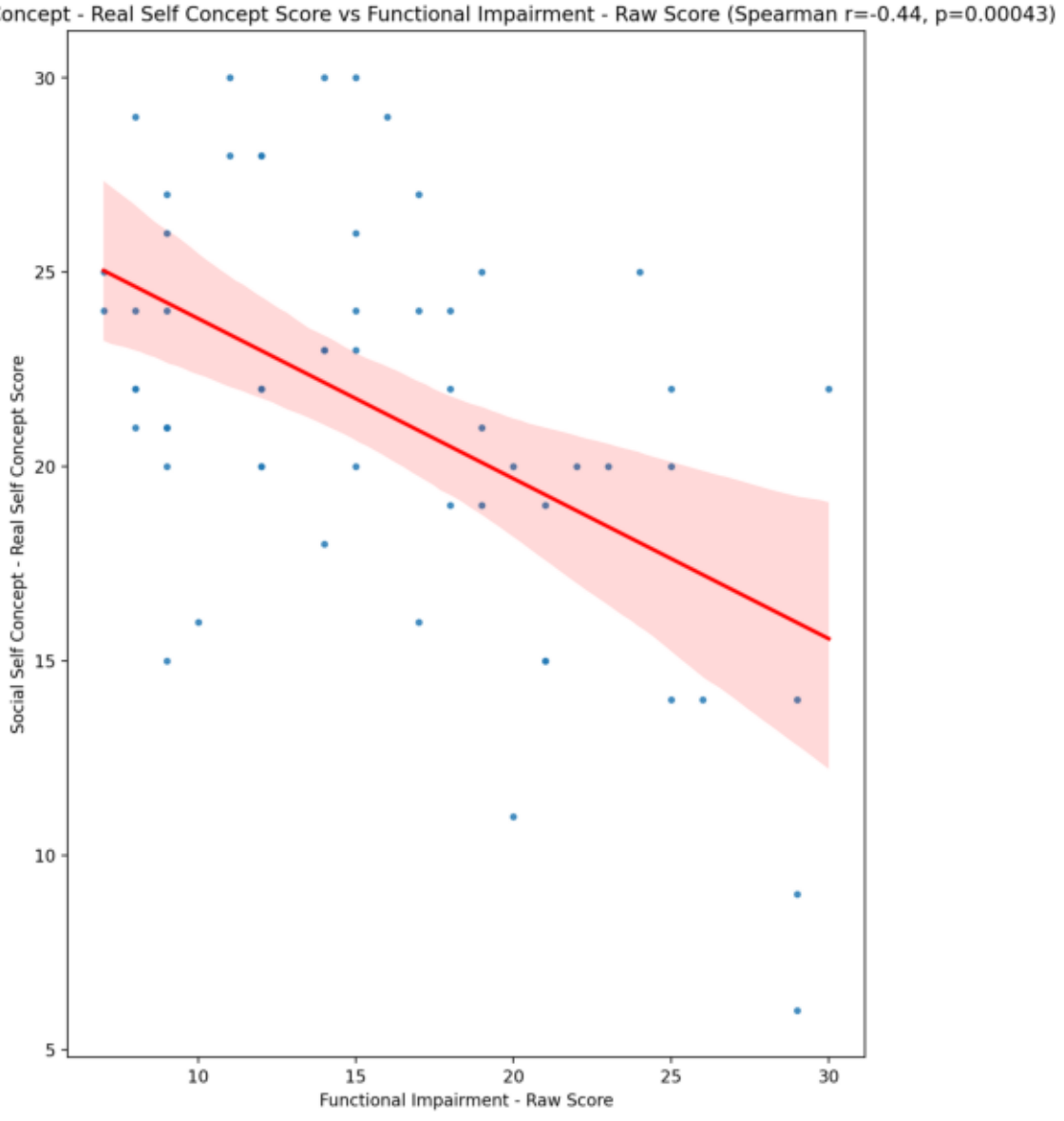
Social Self Concept - Real Self Concept Score vs Functional Impairment - Raw Score (Spearman r=-0.44, p=0.00043)
Social Self Concept - Real Self Concept Score
Functional Impairment - Raw Score
30
25
20
15
10
5
10
15
20
25
30

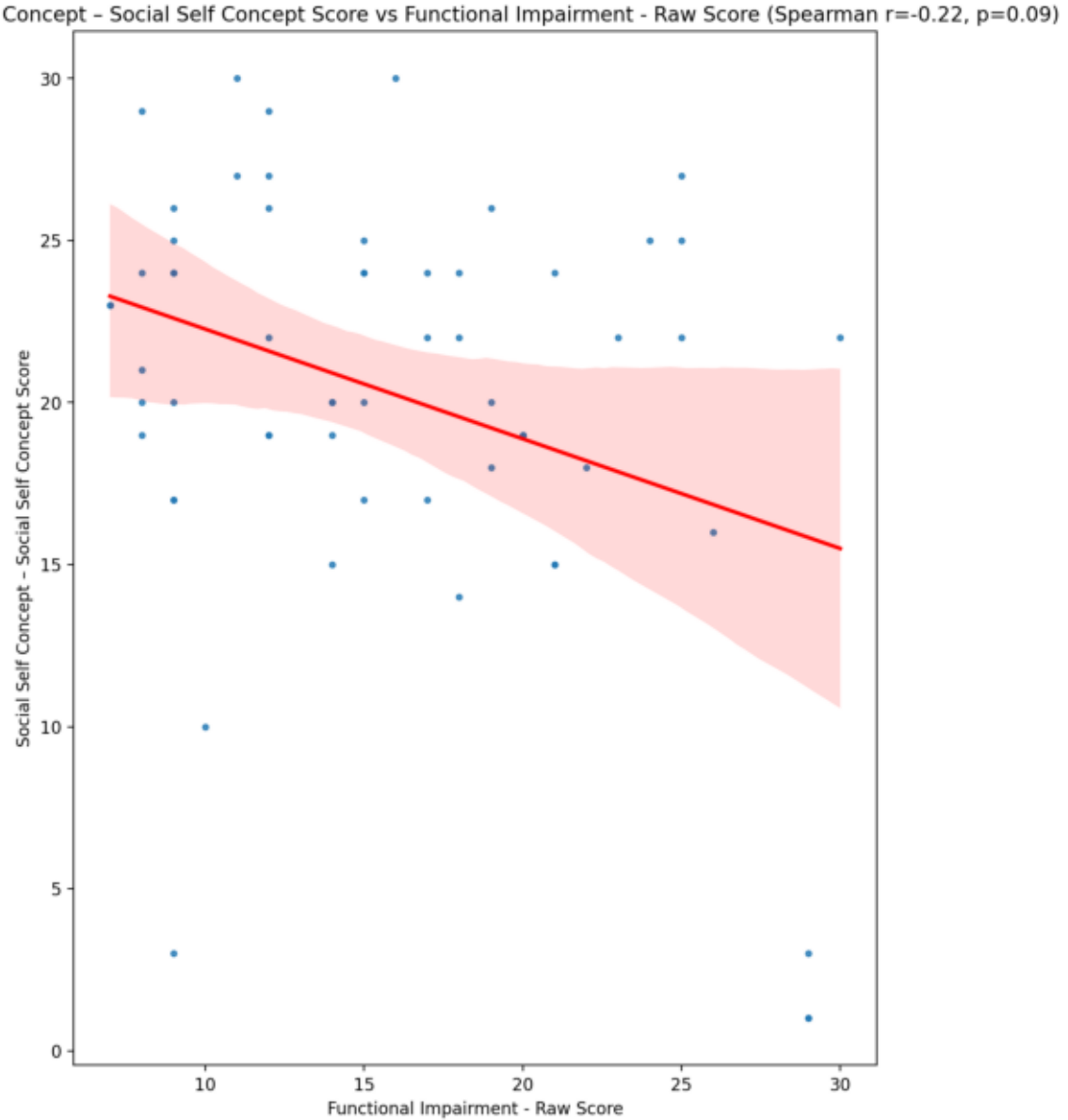
Social Self Concept – Social Self Concept Score vs Functional Impairment - Raw Score (Spearman r=-0.22, p=0.09)
Social Self Concept – Social Self Concept Score
Functional Impairment - Raw Score
0
5
10
15
20
25
30
10
15
20
25
30

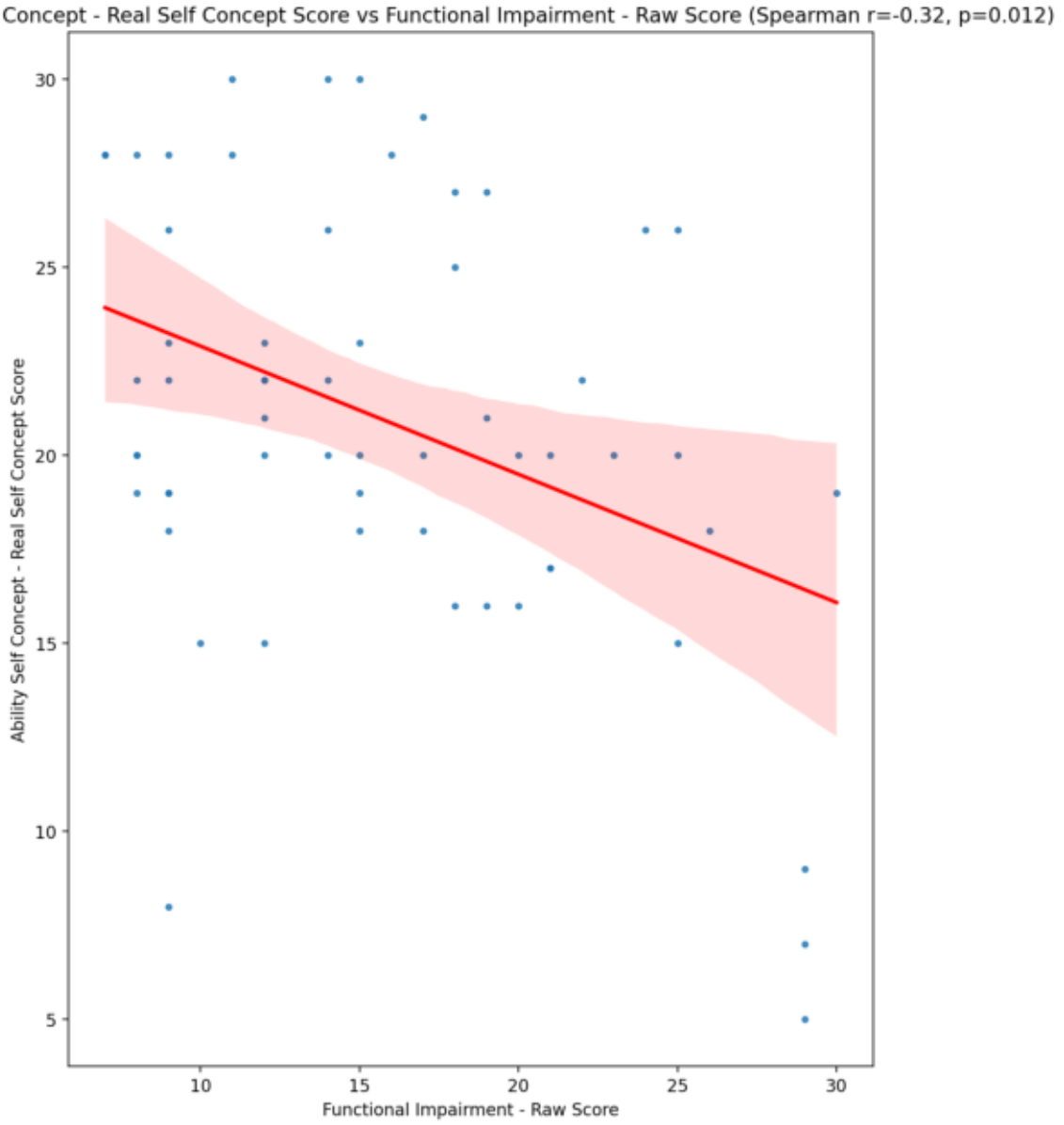
Ability Self Concept - Real Self Concept Score vs Functional Impairment - Raw Score (Spearman r=-0.32, p=0.012)
Ability Self Concept - Real Self Concept Score
Functional Impairment - Raw Score
30
25
20
15
10
5
10
15
20
25
30

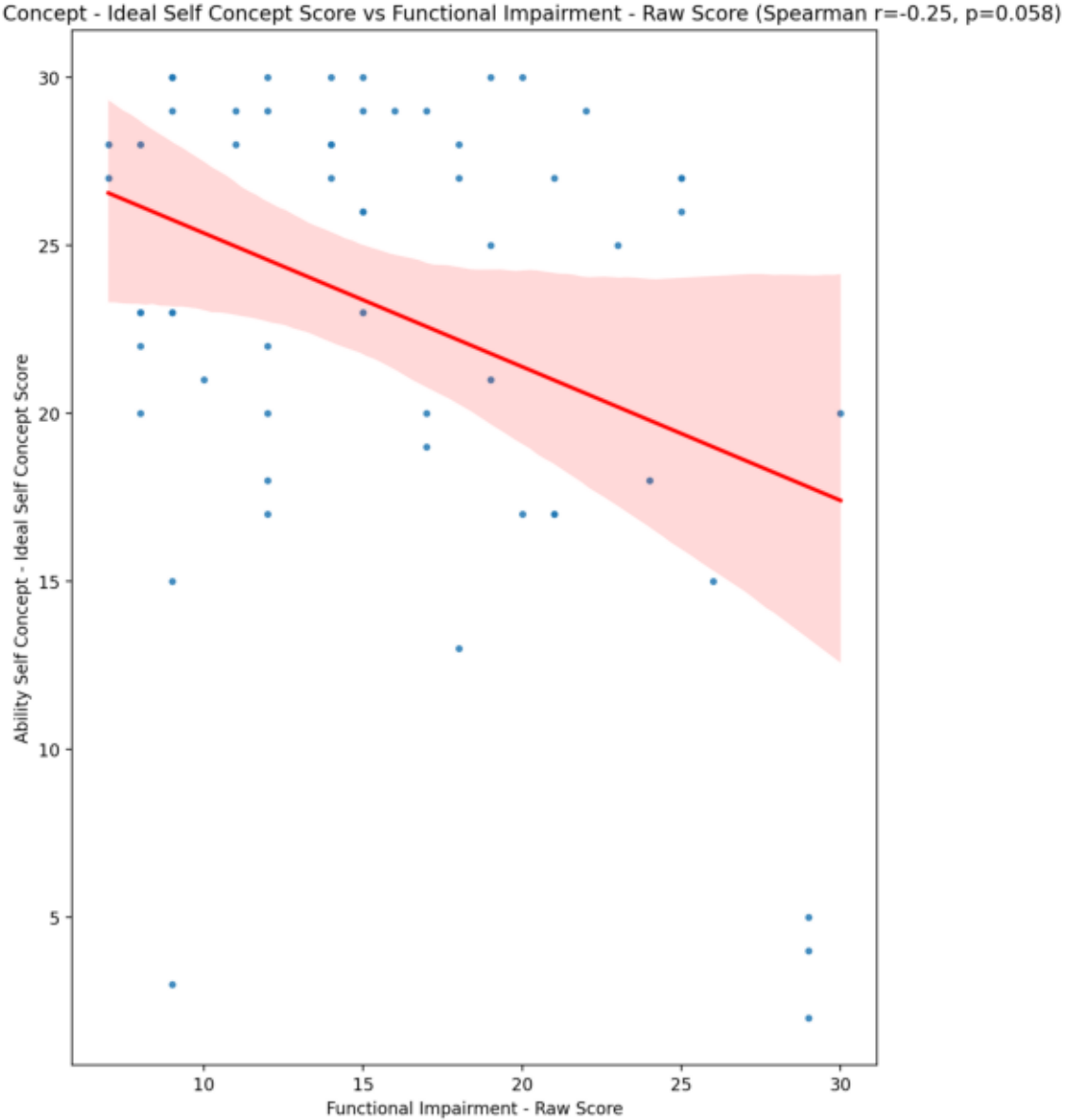
Ability Self Concept - Ideal Self Concept Score vs Functional Impairment - Raw Score (Spearman r=-0.25, p=0.058)
Ability Self Concept - Ideal Self Concept Score
Functional Impairment - Raw Score
30
25
20
15
10
5
10
15
20
25
30

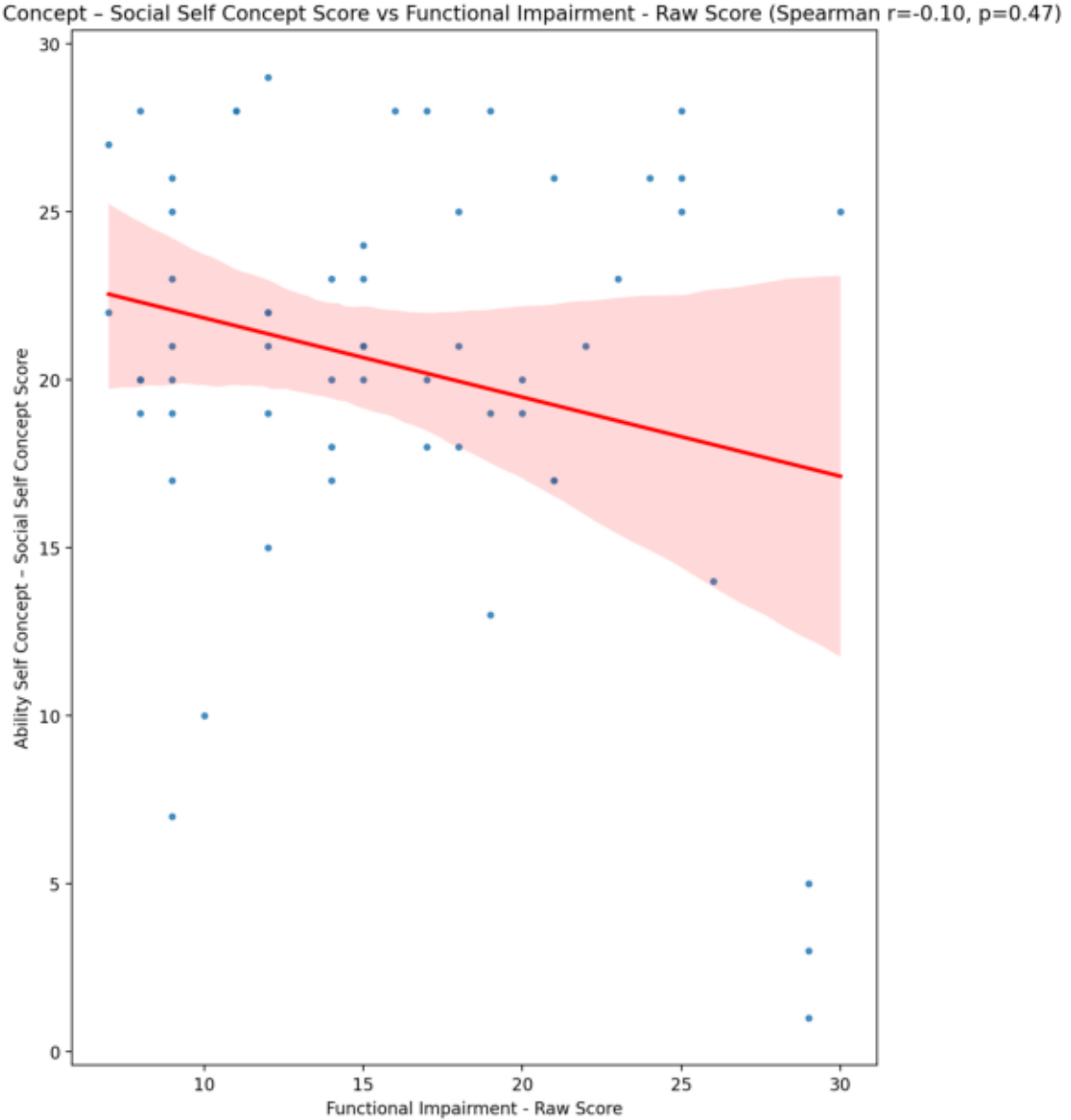
Ability Self Concept – Social Self Concept Score vs Functional Impairment - Raw Score (Spearman r=-0.10, p=0.47)
Ability Self Concept – Social Self Concept Score
Functional Impairment - Raw Score
0
5
10
15
20
25
30
10
15
20
25
30

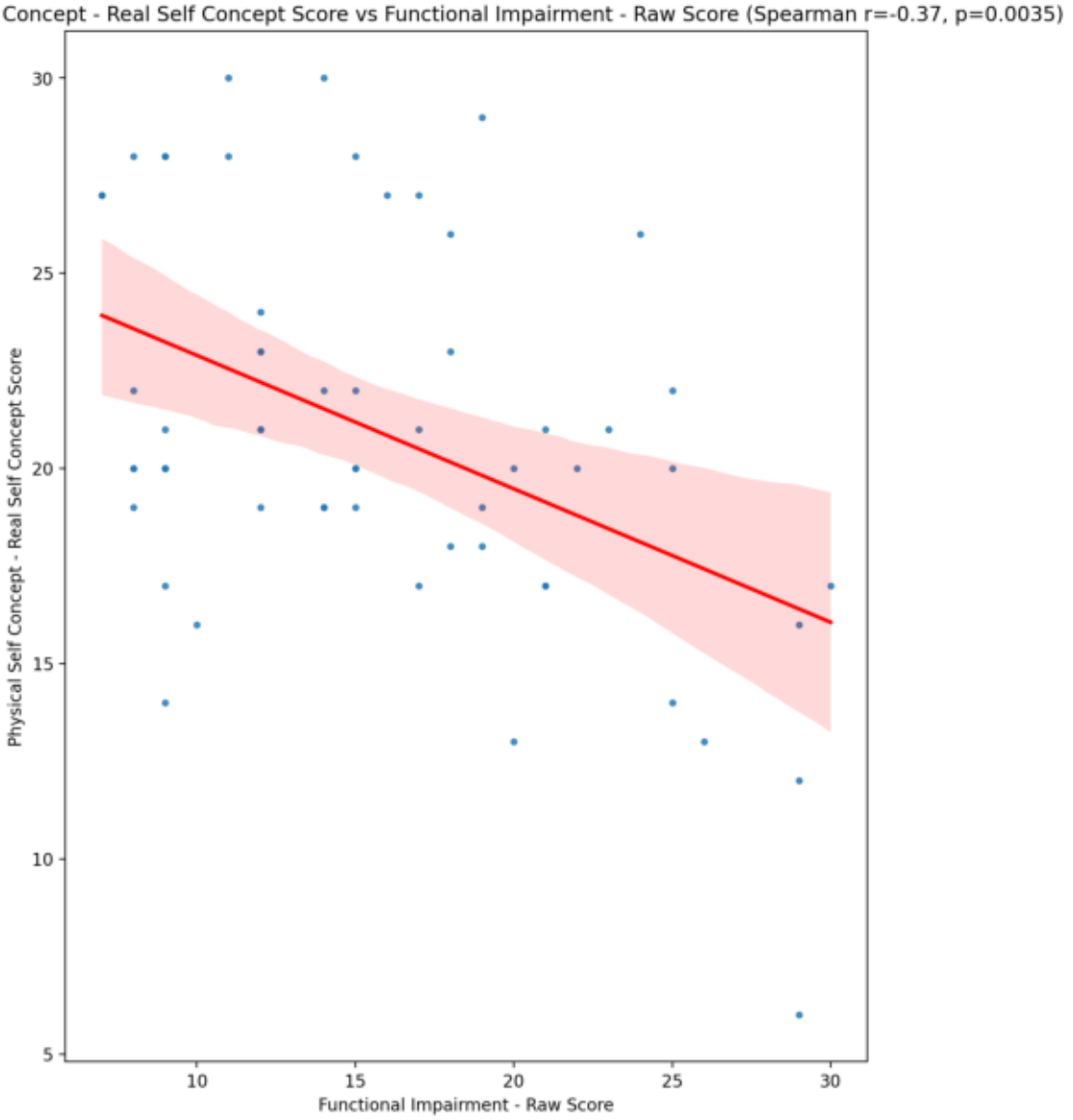
Physical Self Concept - Real Self Concept Score vs Functional Impairment - Raw Score (Spearman r=-0.37, p=0.0035)
Physical Self Concept - Real Self Concept Score
Functional Impairment - Raw Score
30
25
20
15
10
5
10
15
20
25
30

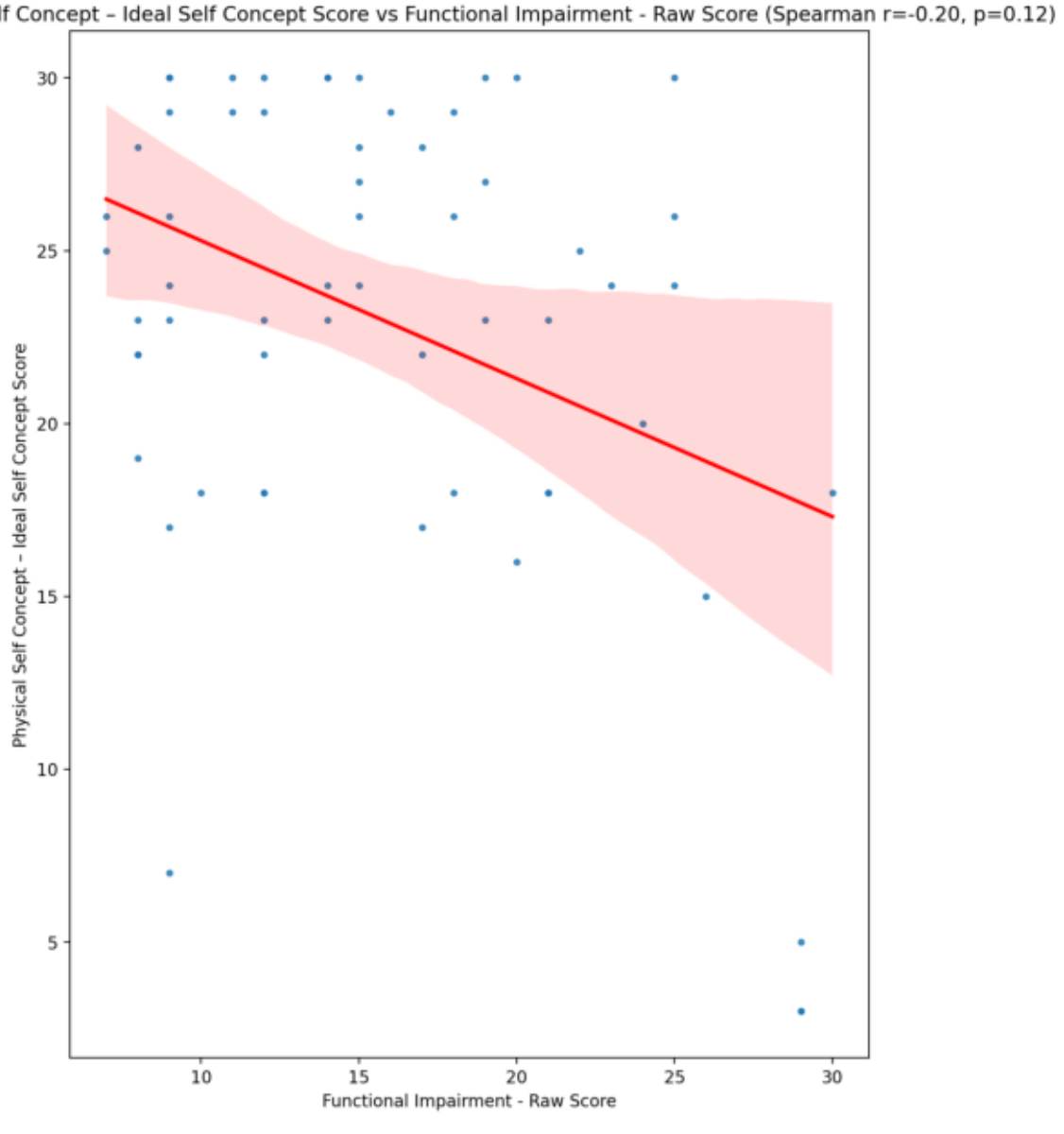
Physical Self Concept – Ideal Self Concept Score vs Functional Impairment - Raw Score (Spearman r=-0.20, p=0.12)
Physical Self Concept – Ideal Self Concept Score
Functional Impairment - Raw Score
30
25
20
15
10
5
10
15
20
25
30

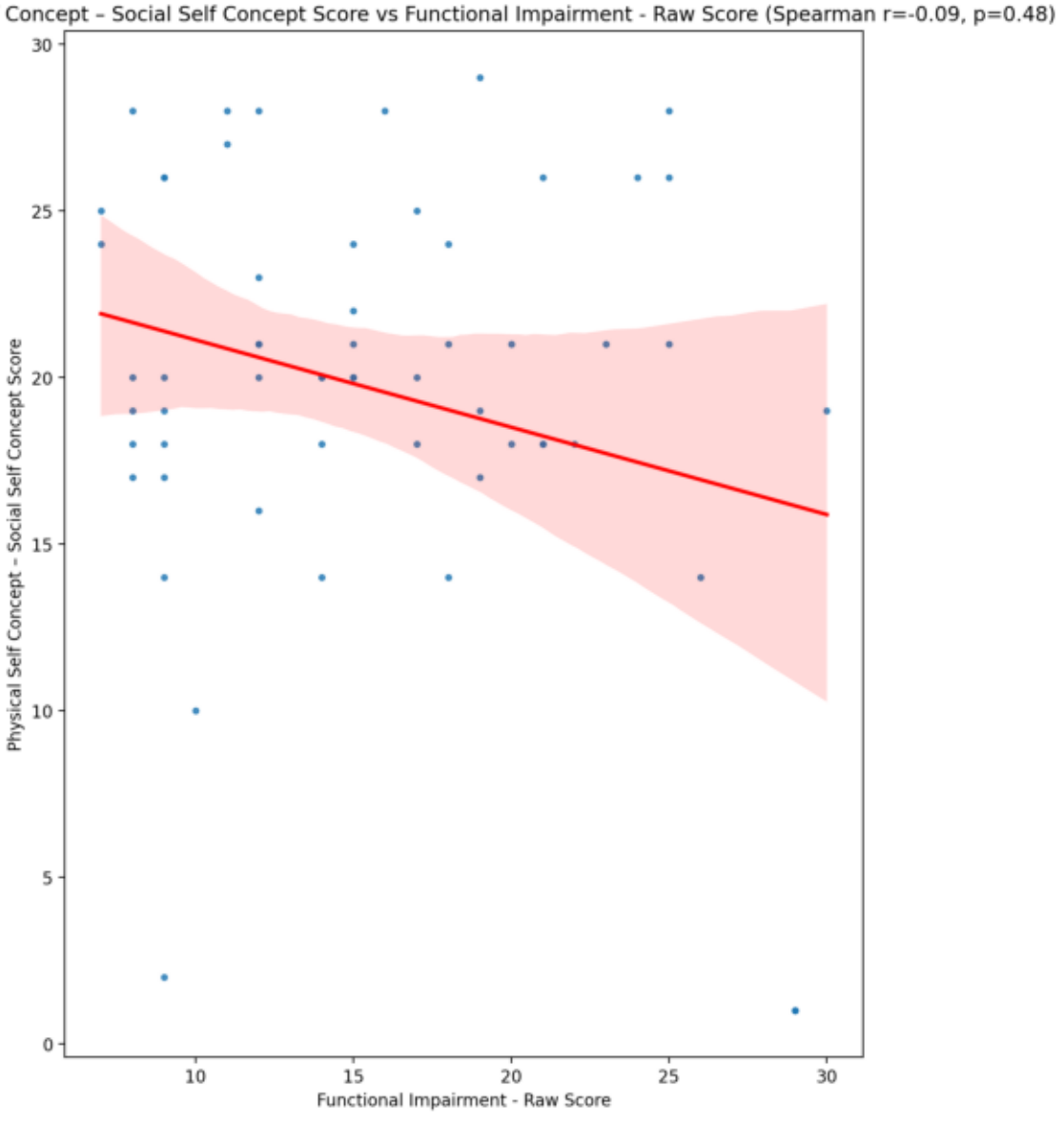
Physical Self Concept – Social Self Concept Score vs Functional Impairment - Raw Score (Spearman r=-0.09, p=0.48)
Physical Self Concept – Social Self Concept Score
Functional Impairment - Raw Score
0
5
10
15
20
25
30
10
15
20
25
30

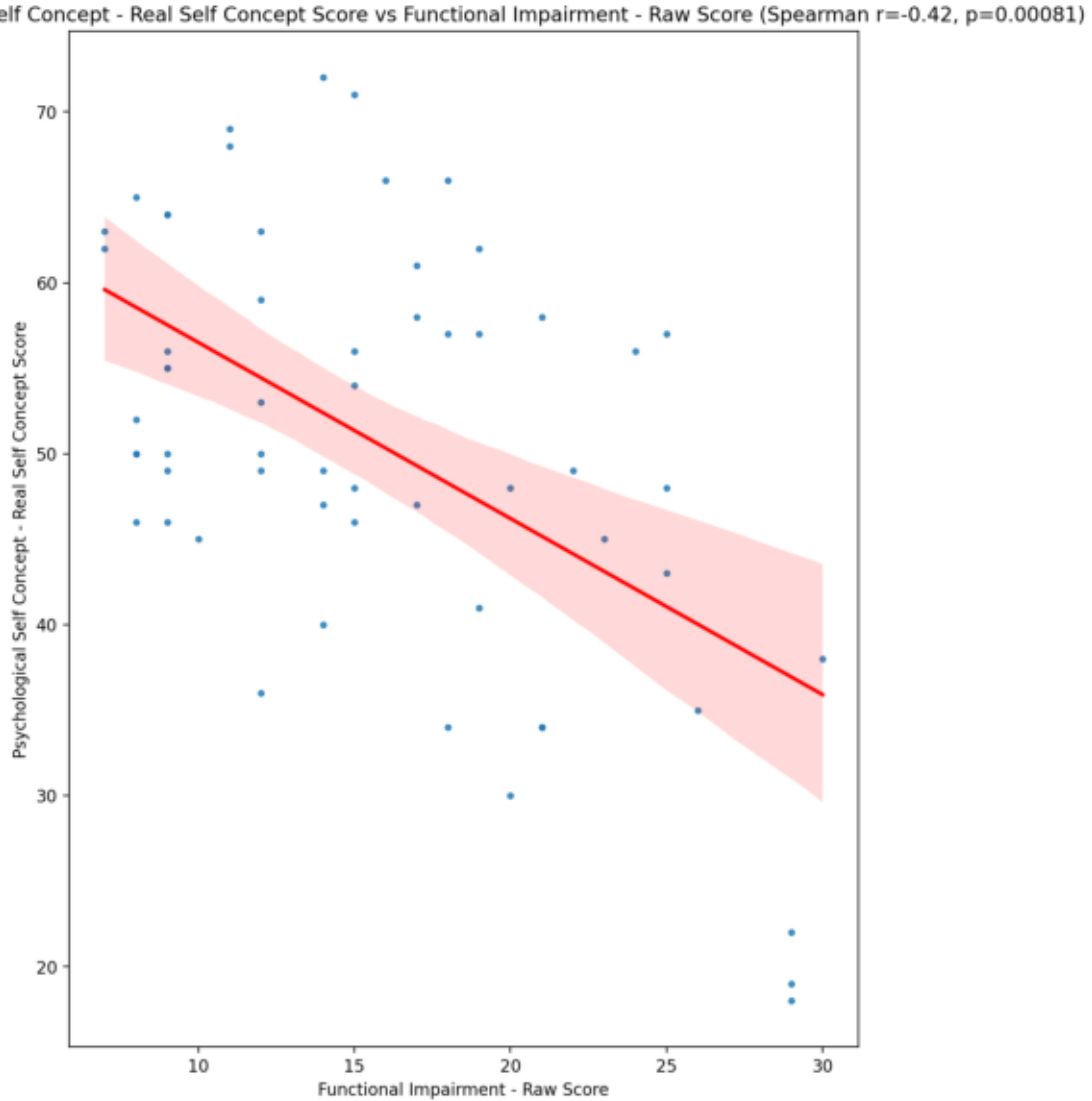
Psychological Self Concept - Real Self Concept Score vs Functional Impairment - Raw Score (Spearman r=-0.42, p=0.00081)
Psychological Self Concept - Real Self Concept Score
Functional Impairment - Raw Score
70
60
50
40
30
20
10
15
20
25
30

Psychological Self Concept – Ideal Self Concept Score vs Functional Impairment - Raw Score (Spearman r=-0.23, p=0.085)

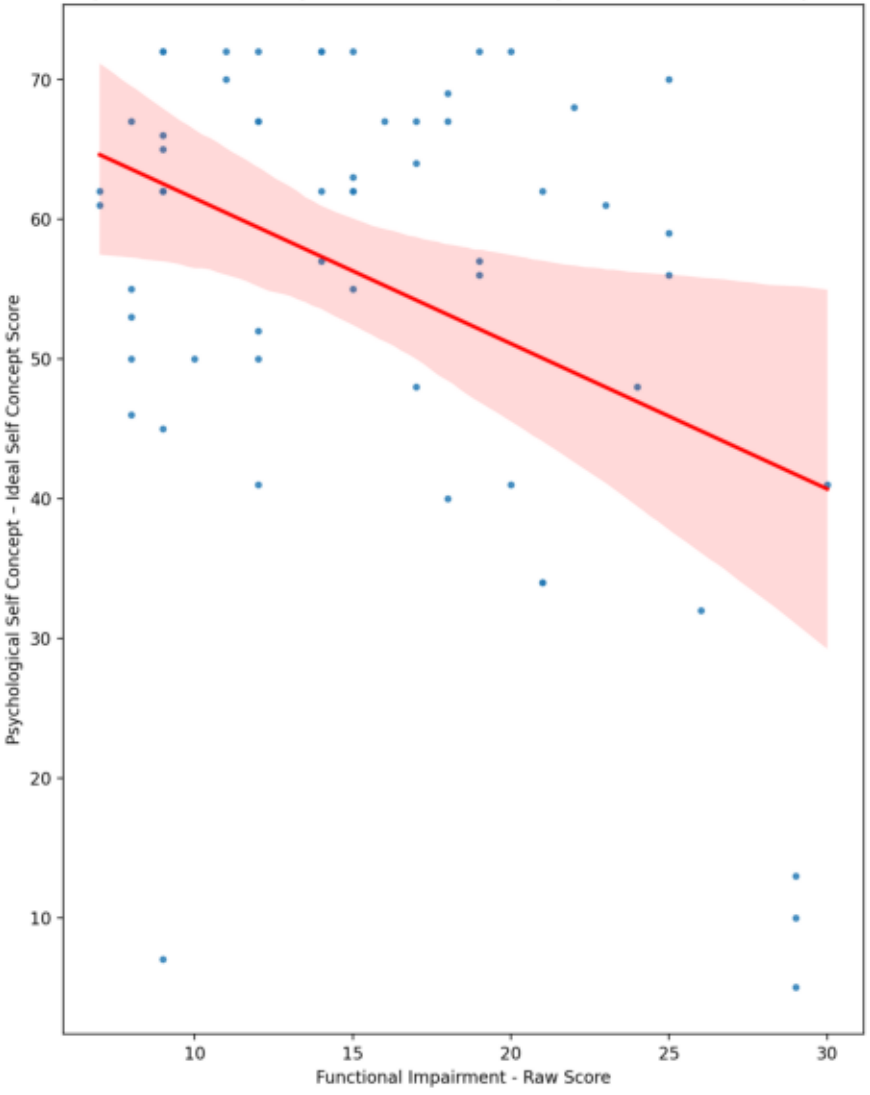

Psychological Self Concept – Social Self Concept Score vs Functional Impairment - Raw Score (Spearman r=-0.21, p=0.11)

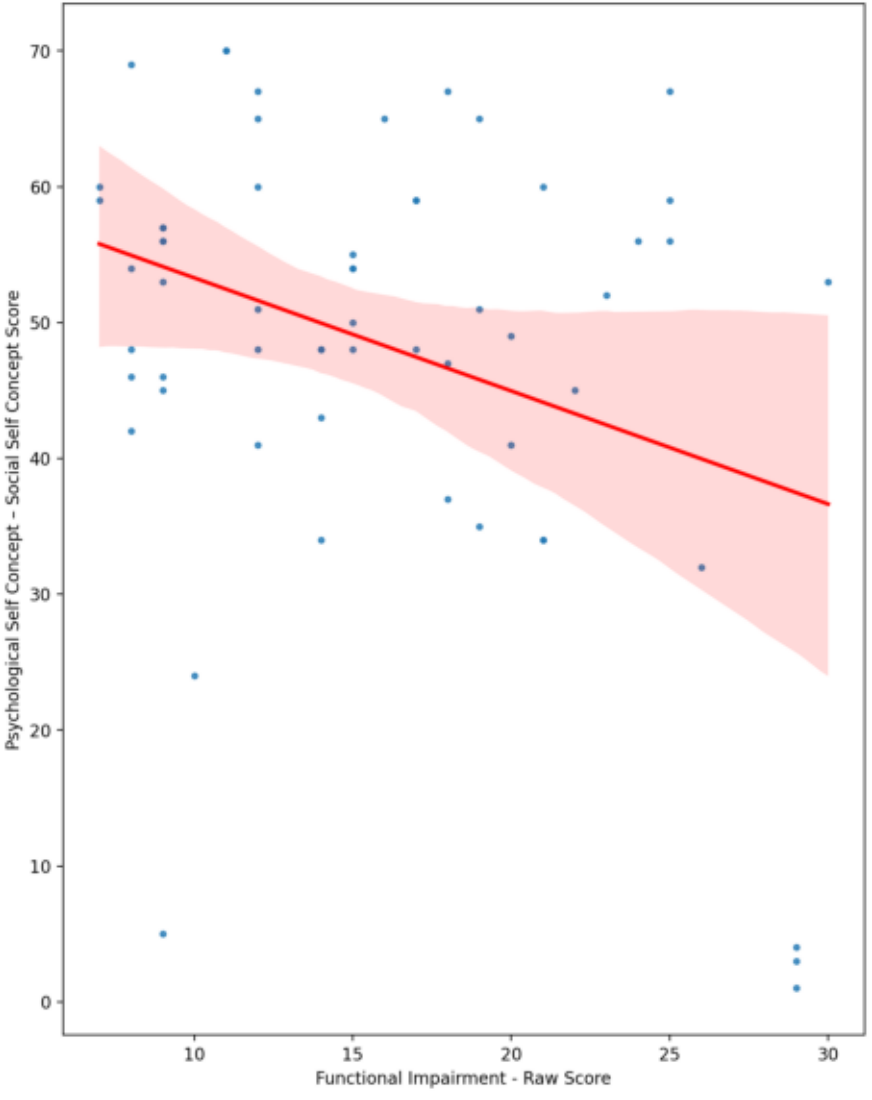

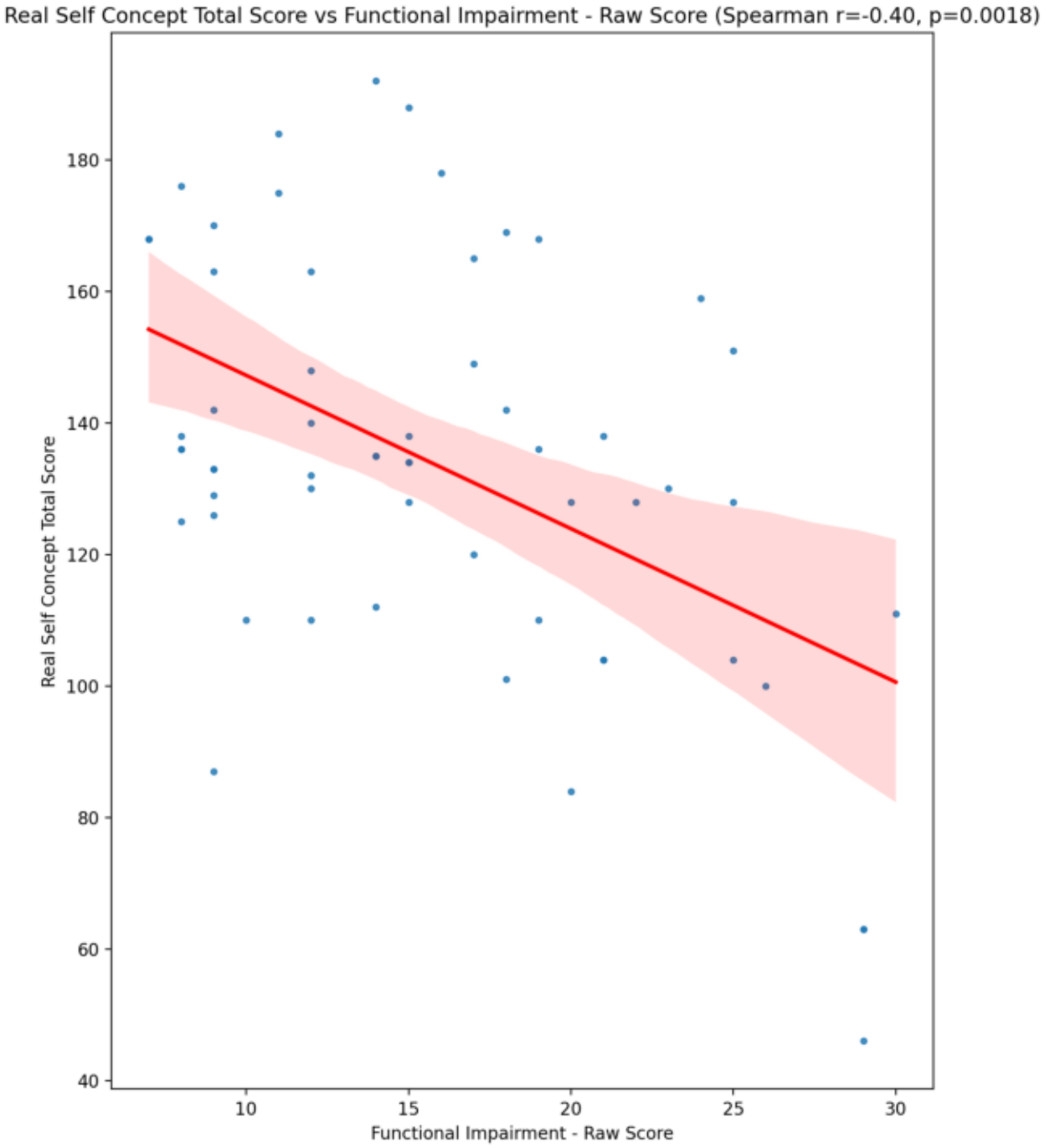
Real Self Concept Total Score vs Functional Impairment - Raw Score (Spearman r=-0.40, p=0.0018)
Real Self Concept Total Score
Functional Impairment - Raw Score
180
160
140
120
100
80
60
40
10
15
20
25
30

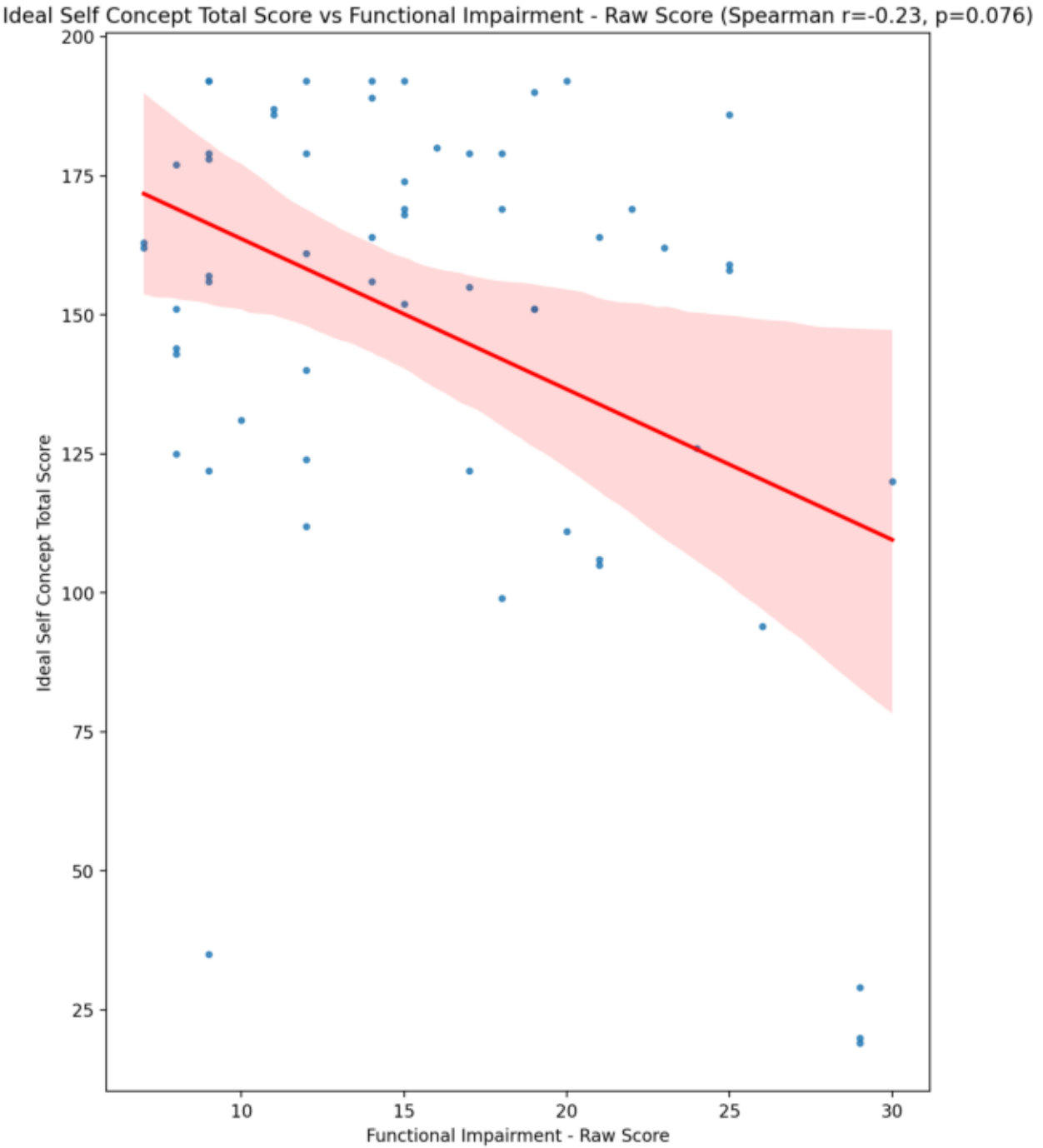
Ideal Self Concept Total Score vs Functional Impairment - Raw Score (Spearman r=-0.23, p=0.076)
Ideal Self Concept Total Score
Functional Impairment - Raw Score
200
175
150
125
100
75
50
25
10
15
20
25
30

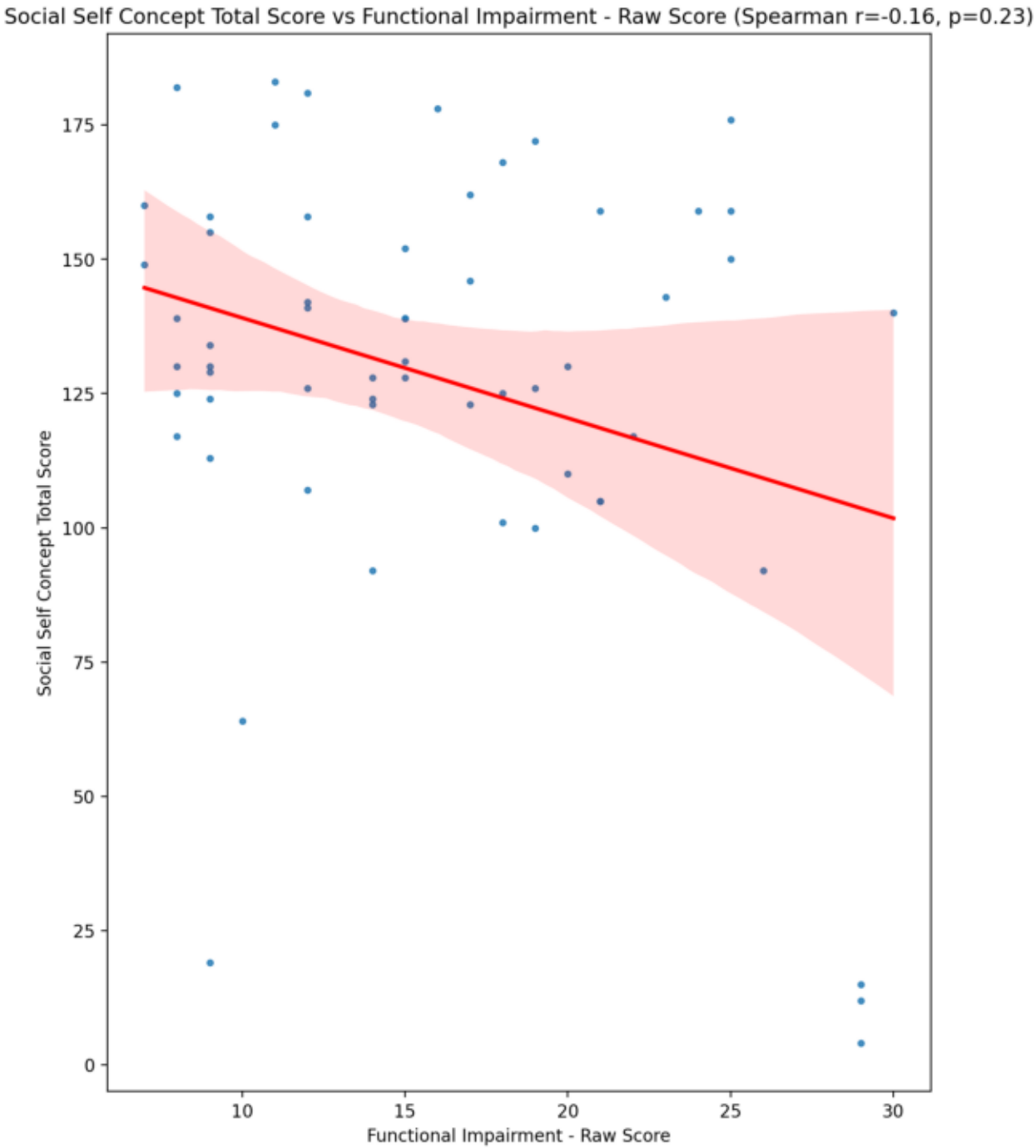
Social Self Concept Total Score vs Functional Impairment - Raw Score (Spearman r=-0.16, p=0.23)
Social Self Concept Total Score
Functional Impairment - Raw Score
0
25
50
75
100
125
150
175
10
15
20
25
30

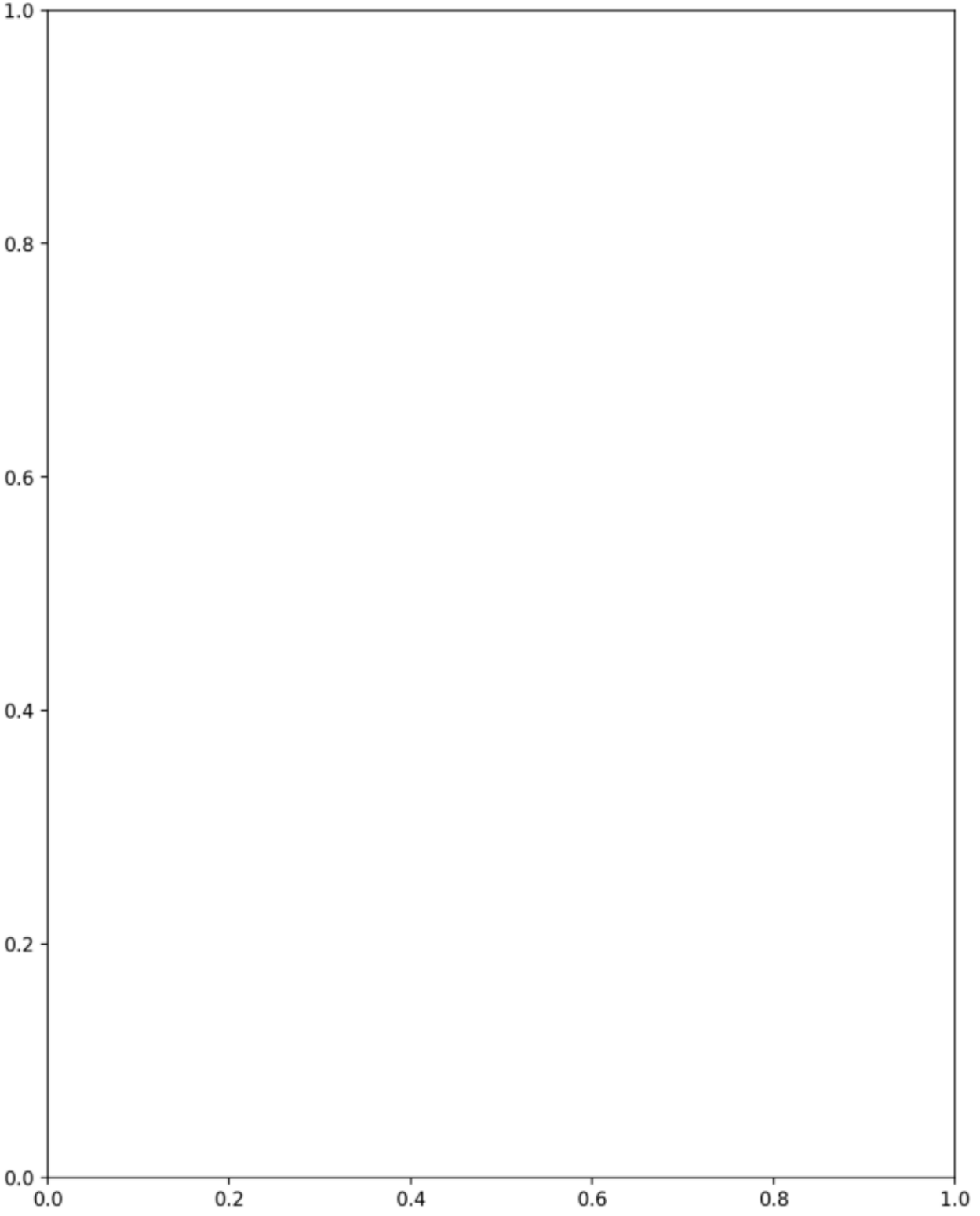
1.0
0.8
0.6
0.4
0.2
0.0
0.0
0.2
0.4
0.6
0.8
1.0

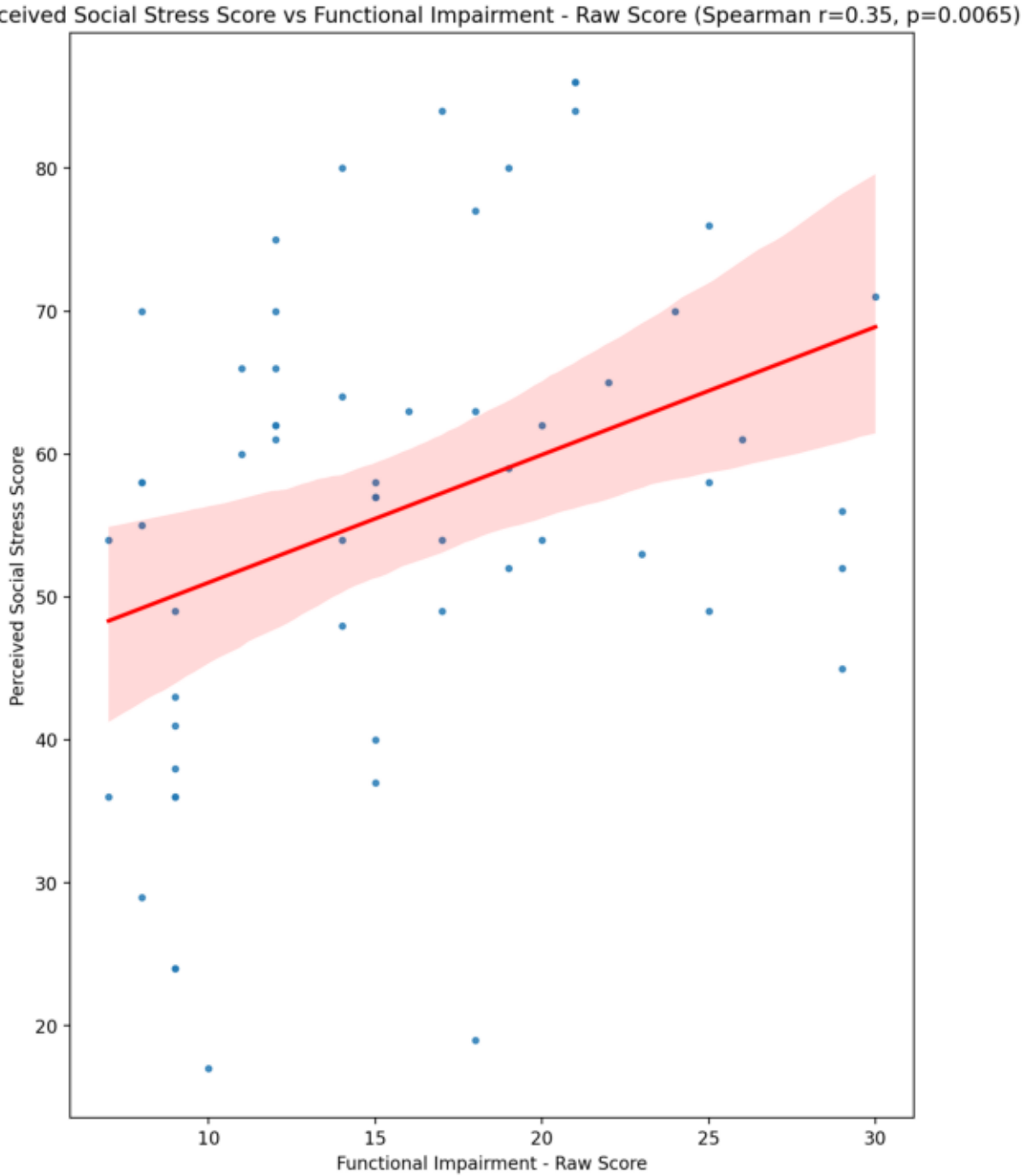
Perceived Social Stress Score vs Functional Impairment - Raw Score (Spearman r=0.35, p=0.0065)
Perceived Social Stress Score
Functional Impairment - Raw Score
80
70
60
50
40
30
20
10
15
20
25
30

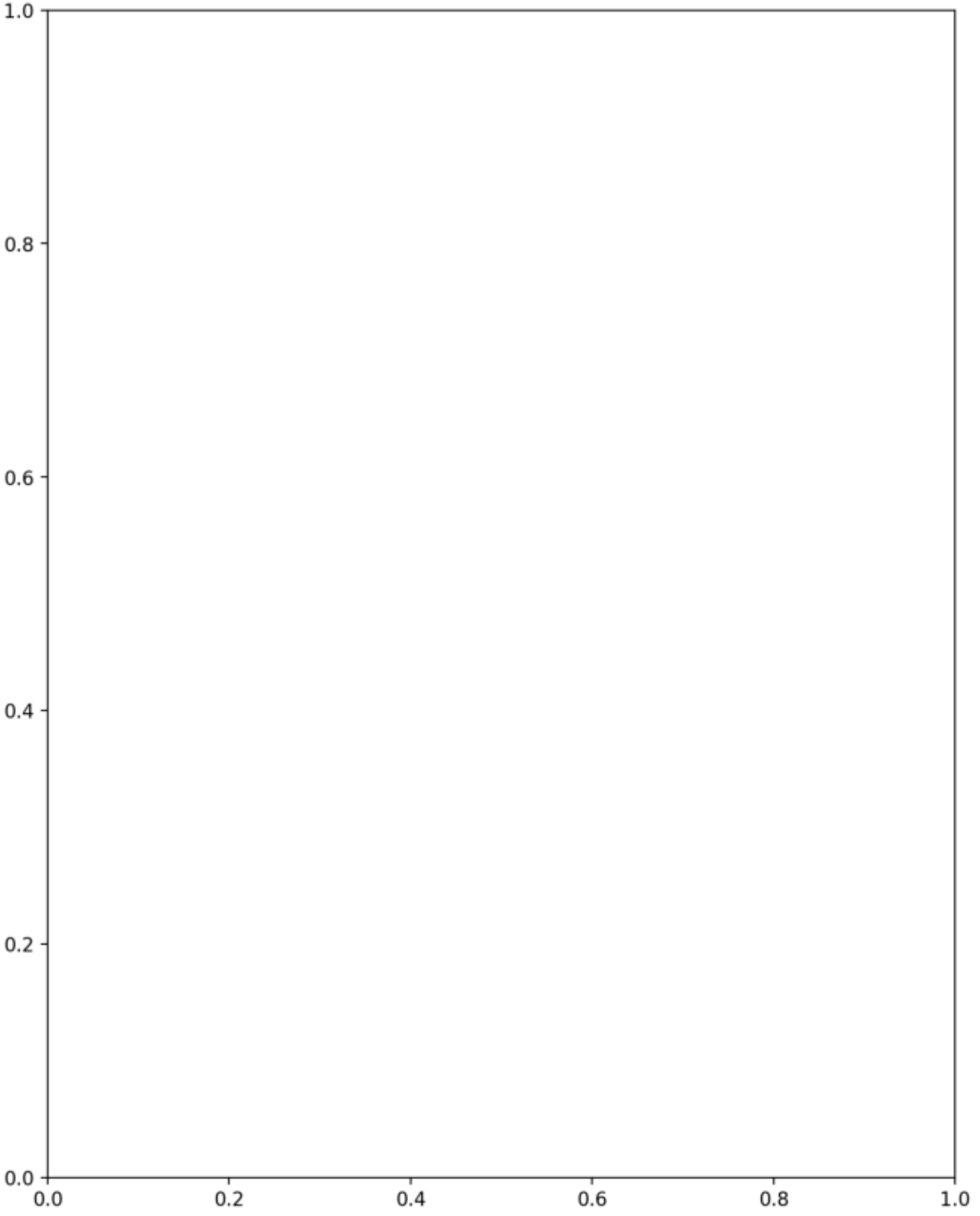
1.0
0.8
0.6
0.4
0.2
0.0
0.0
0.2
0.4
0.6
0.8
1.0

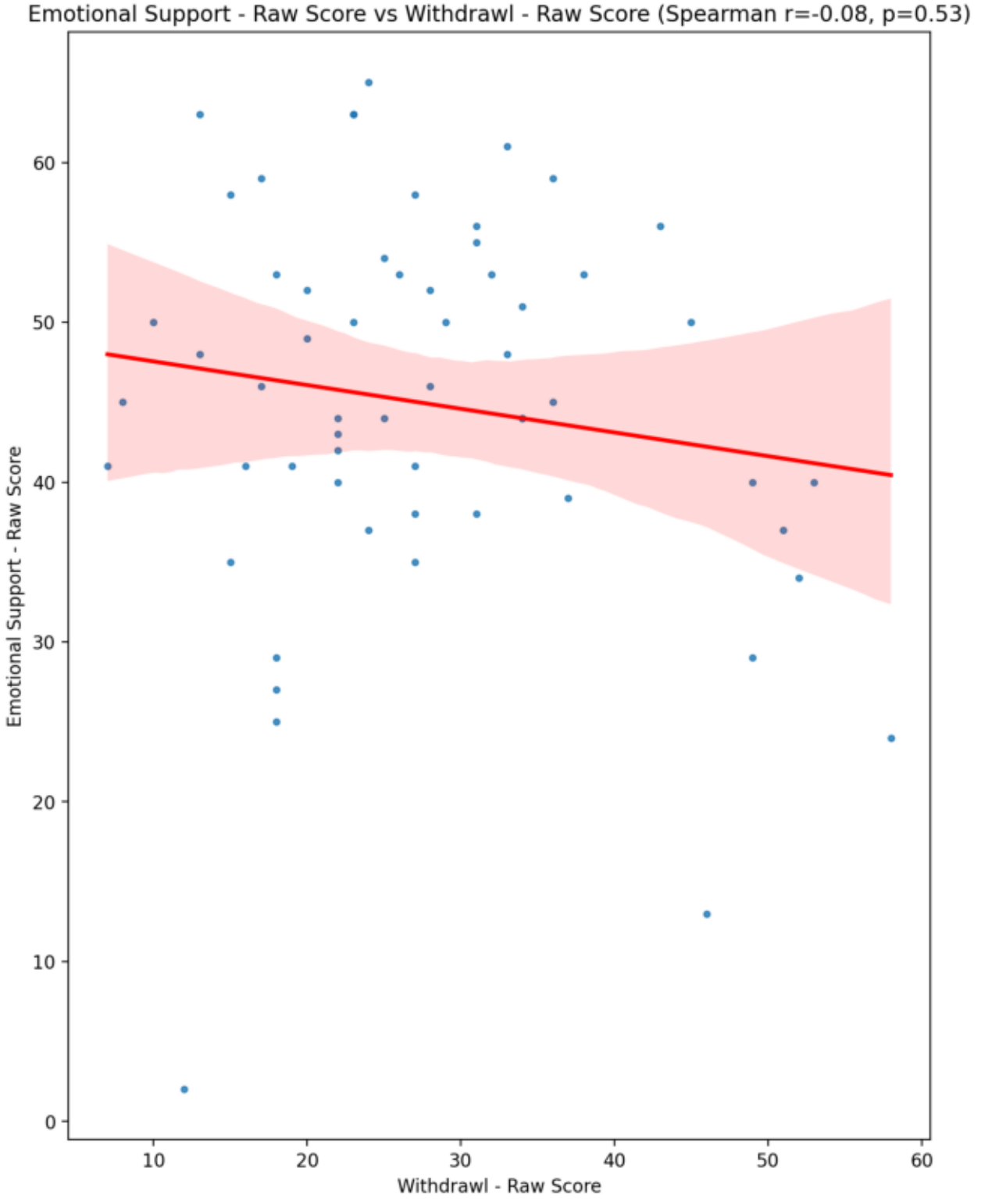
Emotional Support - Raw Score vs Withdrawl - Raw Score (Spearman r=-0.08, p=0.53)
Emotional Support - Raw Score
Withdrawl - Raw Score
0
10
20
30
40
50
60
10
20
30
40
50
60

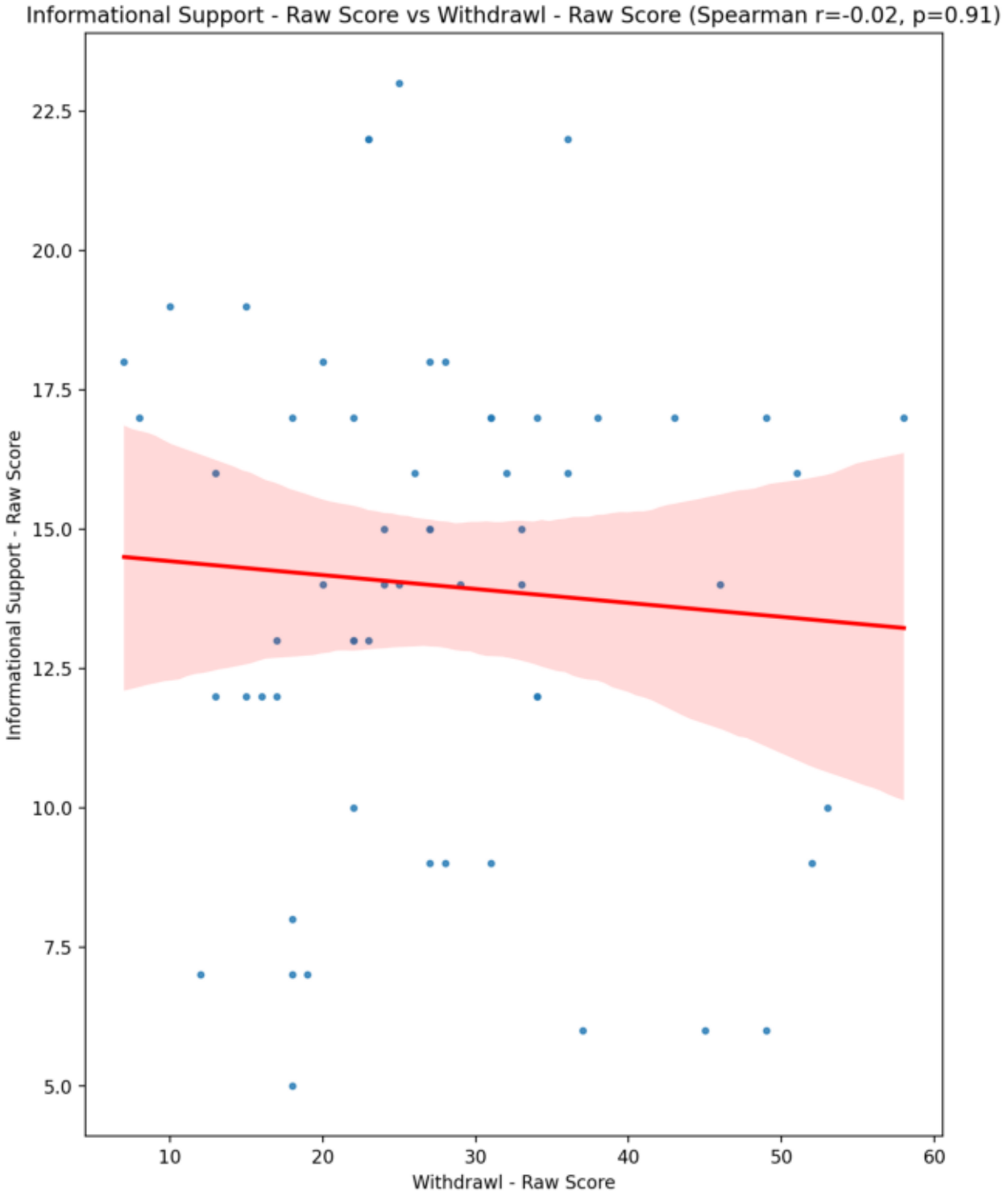
Informational Support - Raw Score vs Withdrawl - Raw Score (Spearman r=-0.02, p=0.91)
Informational Support - Raw Score
Withdrawl - Raw Score
22.5
20.0
17.5
15.0
12.5
10.0
7.5
5.0
10
20
30
40
50
60

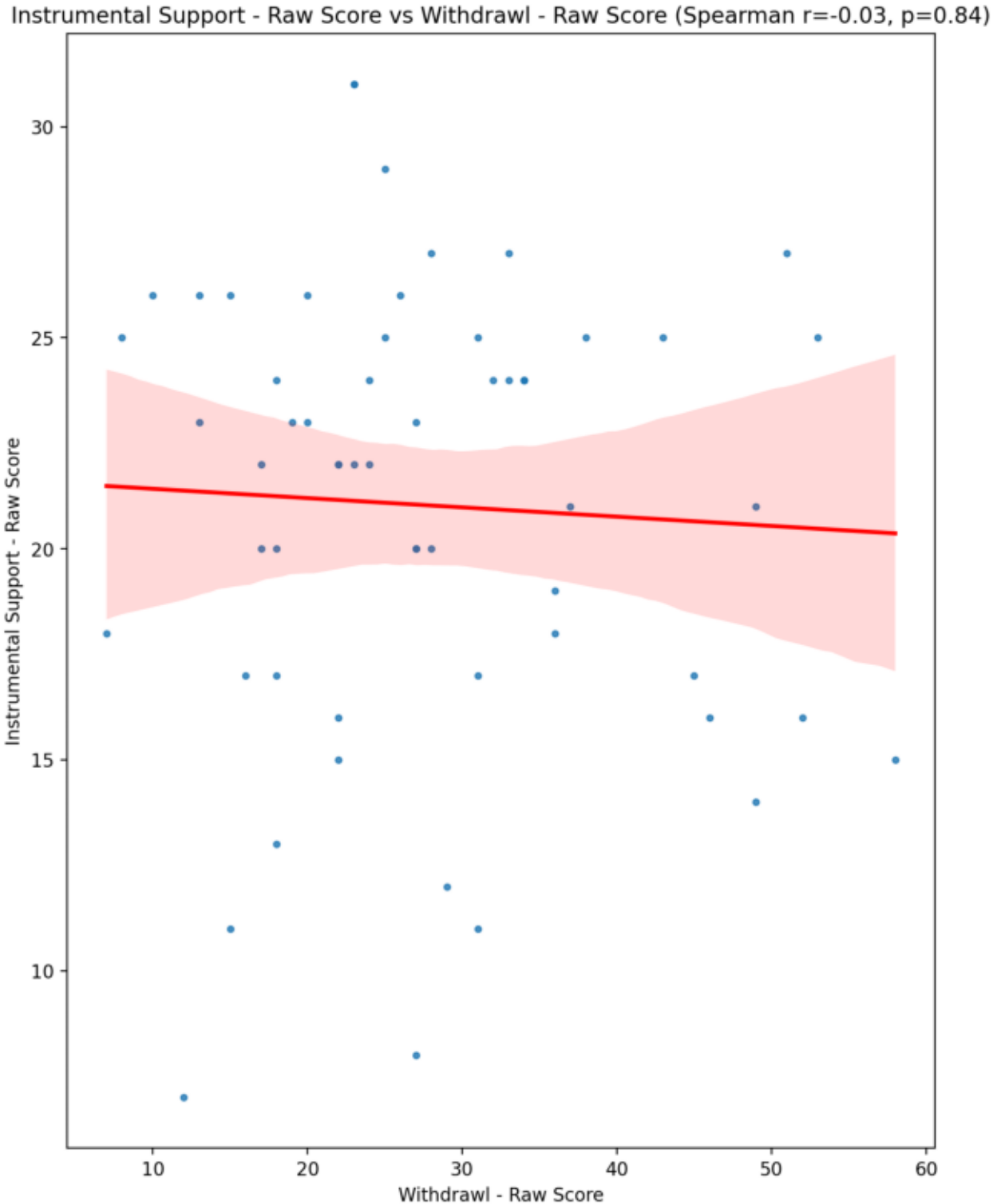
Instrumental Support - Raw Score vs Withdrawl - Raw Score (Spearman r=-0.03, p=0.84)
Instrumental Support - Raw Score
Withdrawl - Raw Score
30
25
20
15
10
10
20
30
40
50
60

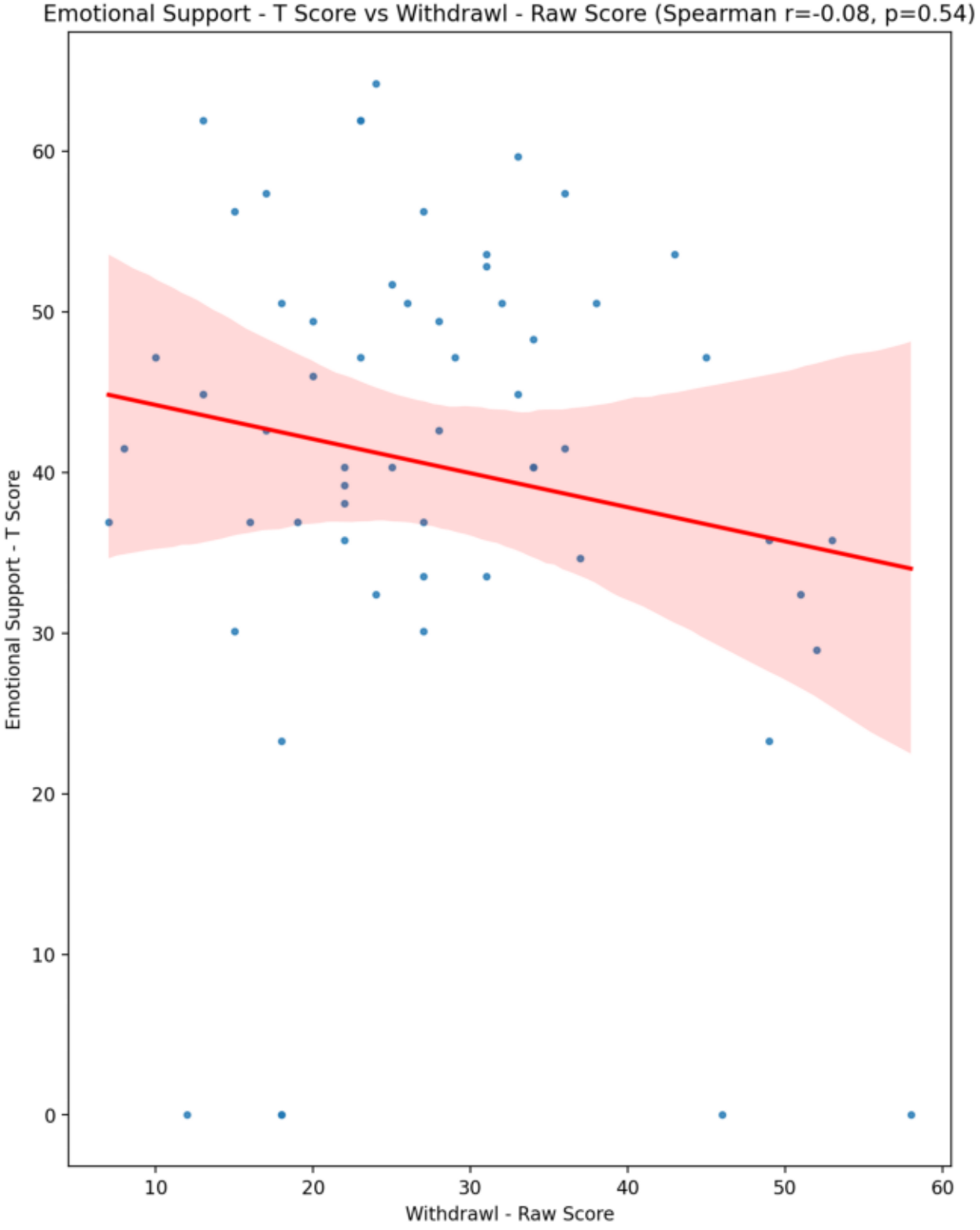
Emotional Support - T Score vs Withdrawl - Raw Score (Spearman r=-0.08, p=0.54)
Emotional Support - T Score
Withdrawl - Raw Score
0
10
20
30
40
50
60
10
20
30
40
50
60

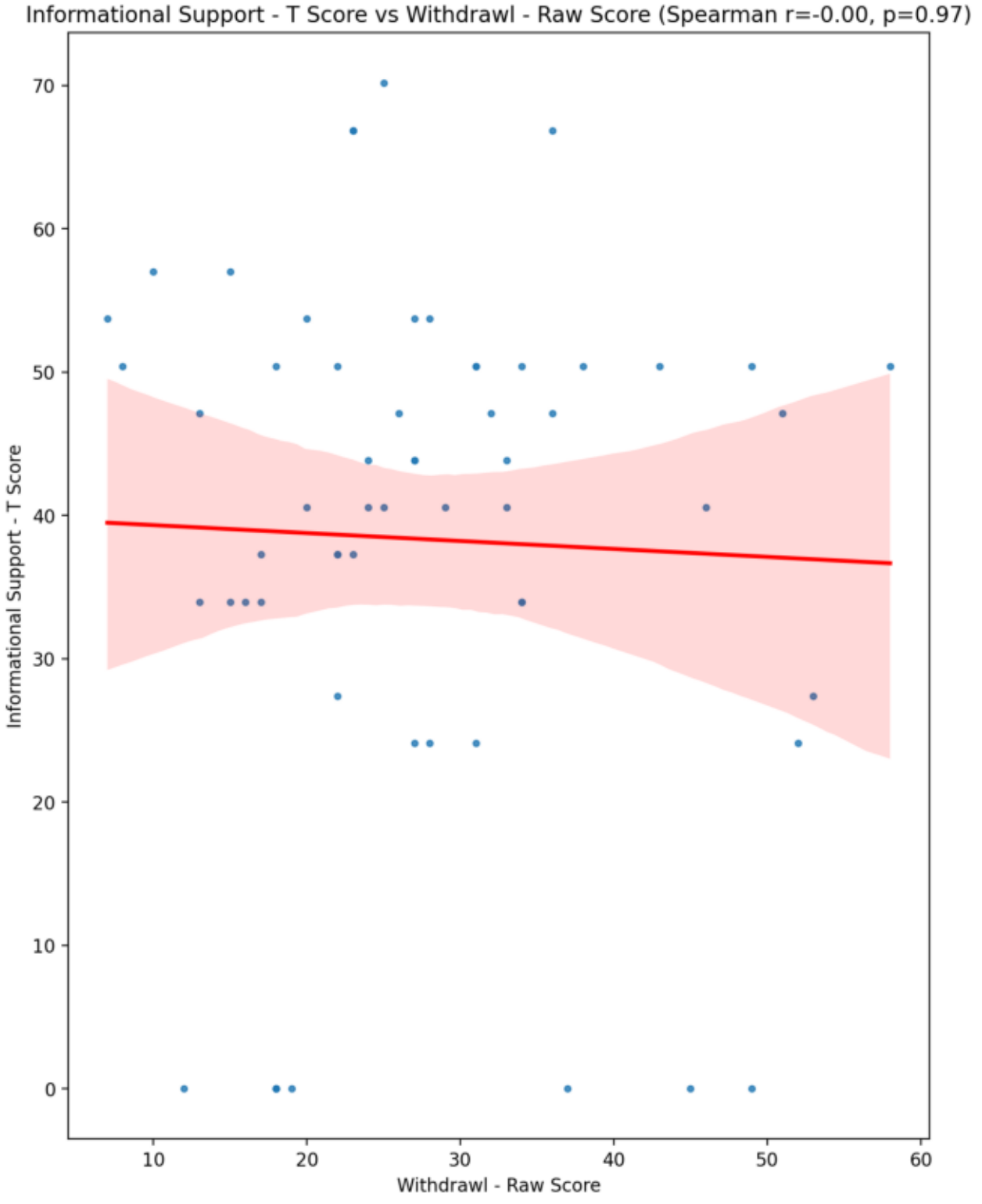
Informational Support - T Score vs Withdrawl - Raw Score (Spearman r=-0.00, p=0.97)
Informational Support - T Score
Withdrawl - Raw Score
70
60
50
40
30
20
10
0
10
20
30
40
50
60

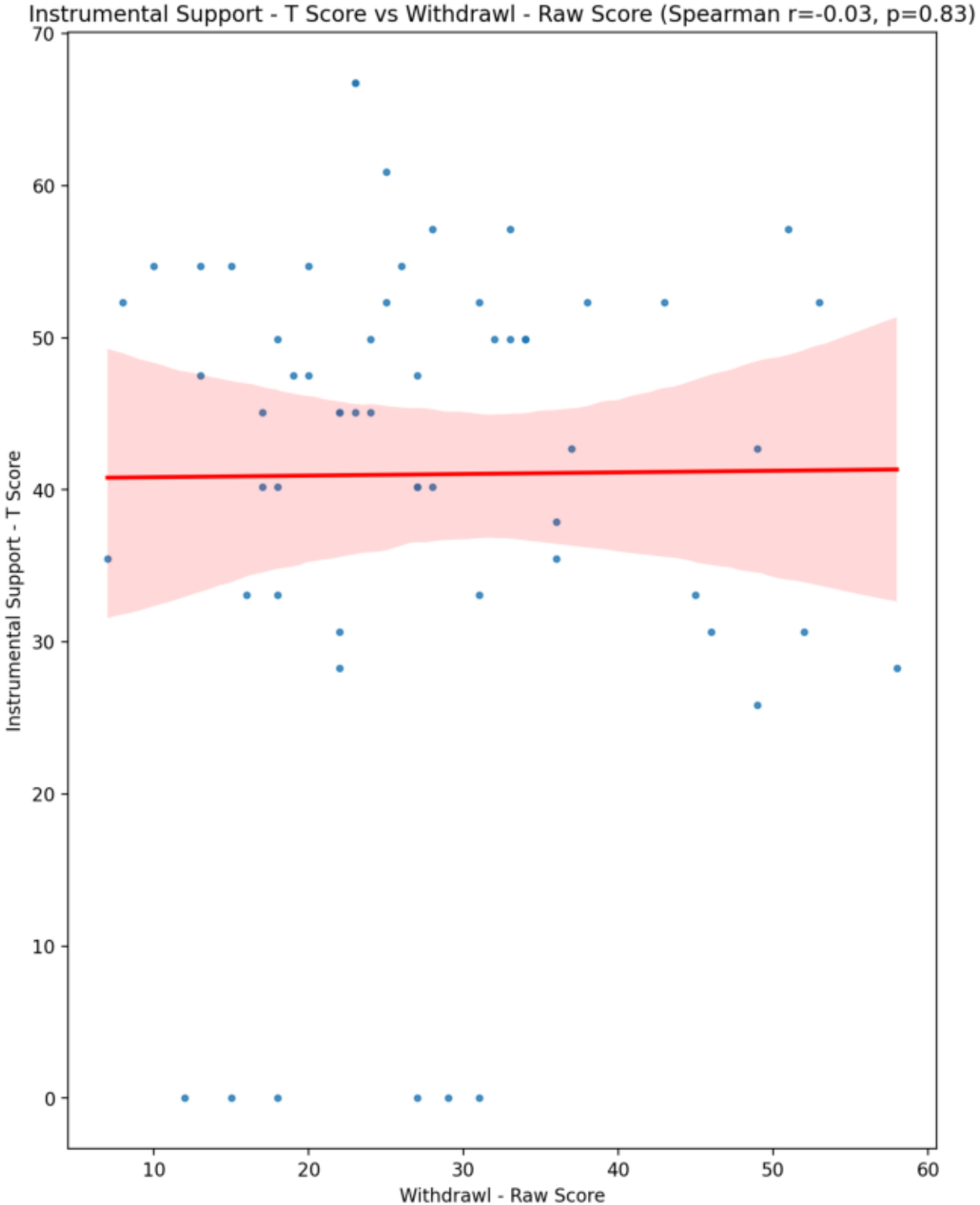
Instrumental Support - T Score vs Withdrawl - Raw Score (Spearman r=-0.03, p=0.83)
Instrumental Support - T Score
Withdrawl - Raw Score
70
60
50
40
30
20
10
0
10
20
30
40
50
60

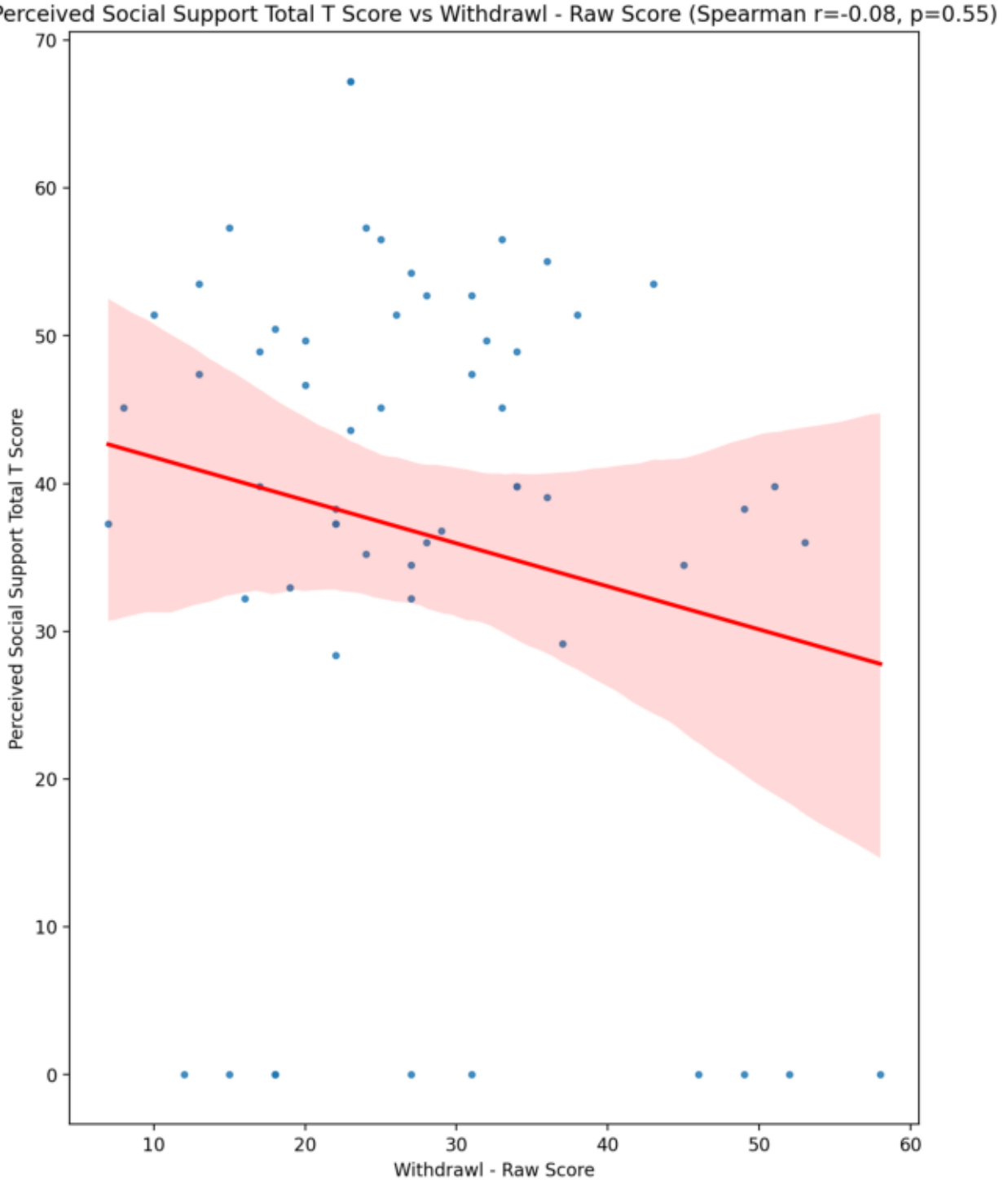
Perceived Social Support Total T Score vs Withdrawl - Raw Score (Spearman r=-0.08, p=0.55)
Perceived Social Support Total T Score
Withdrawl - Raw Score
70
60
50
40
30
20
10
0
10
20
30
40
50
60

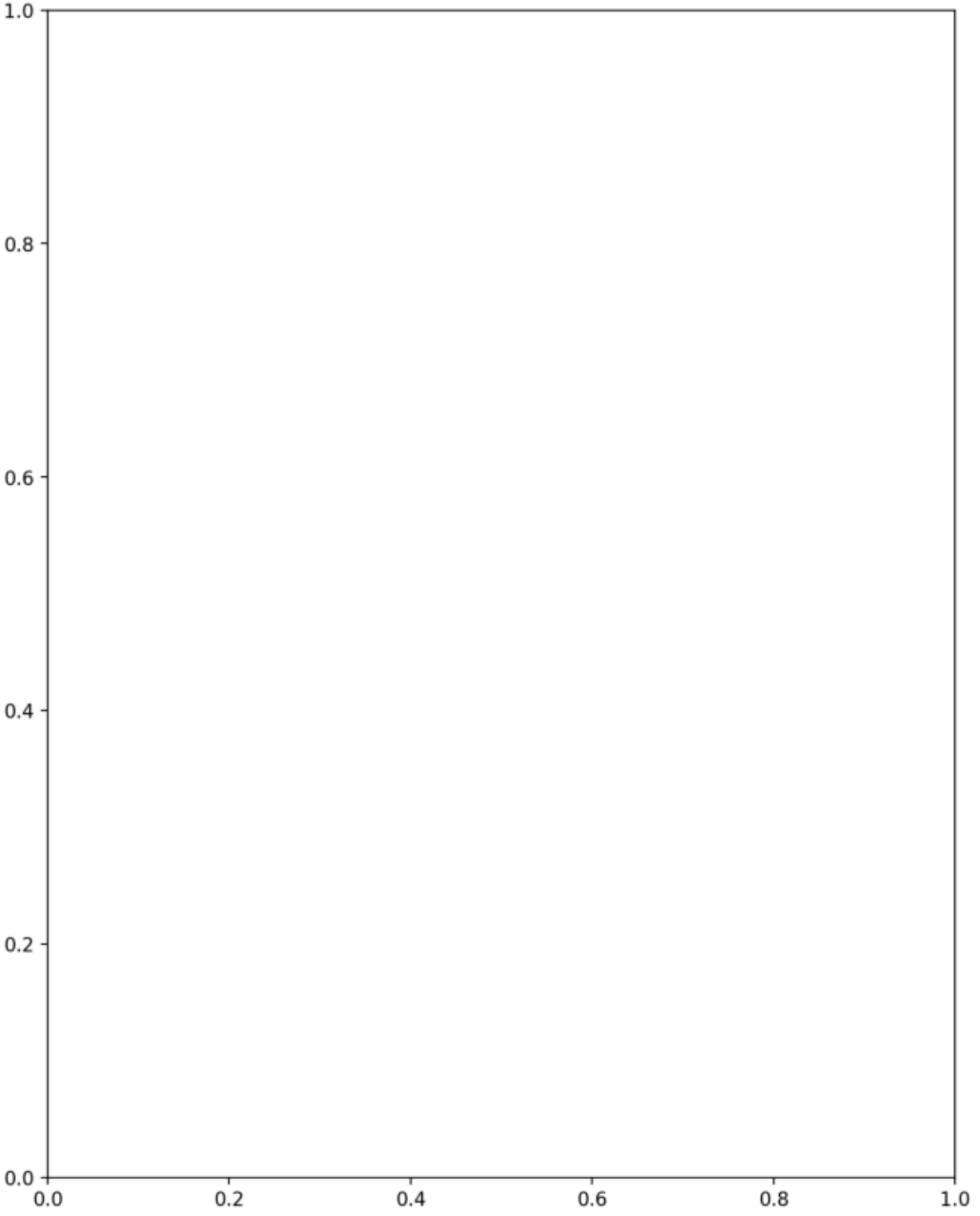
1.0
0.8
0.6
0.4
0.2
0.0
0.0
0.2
0.4
0.6
0.8
1.0

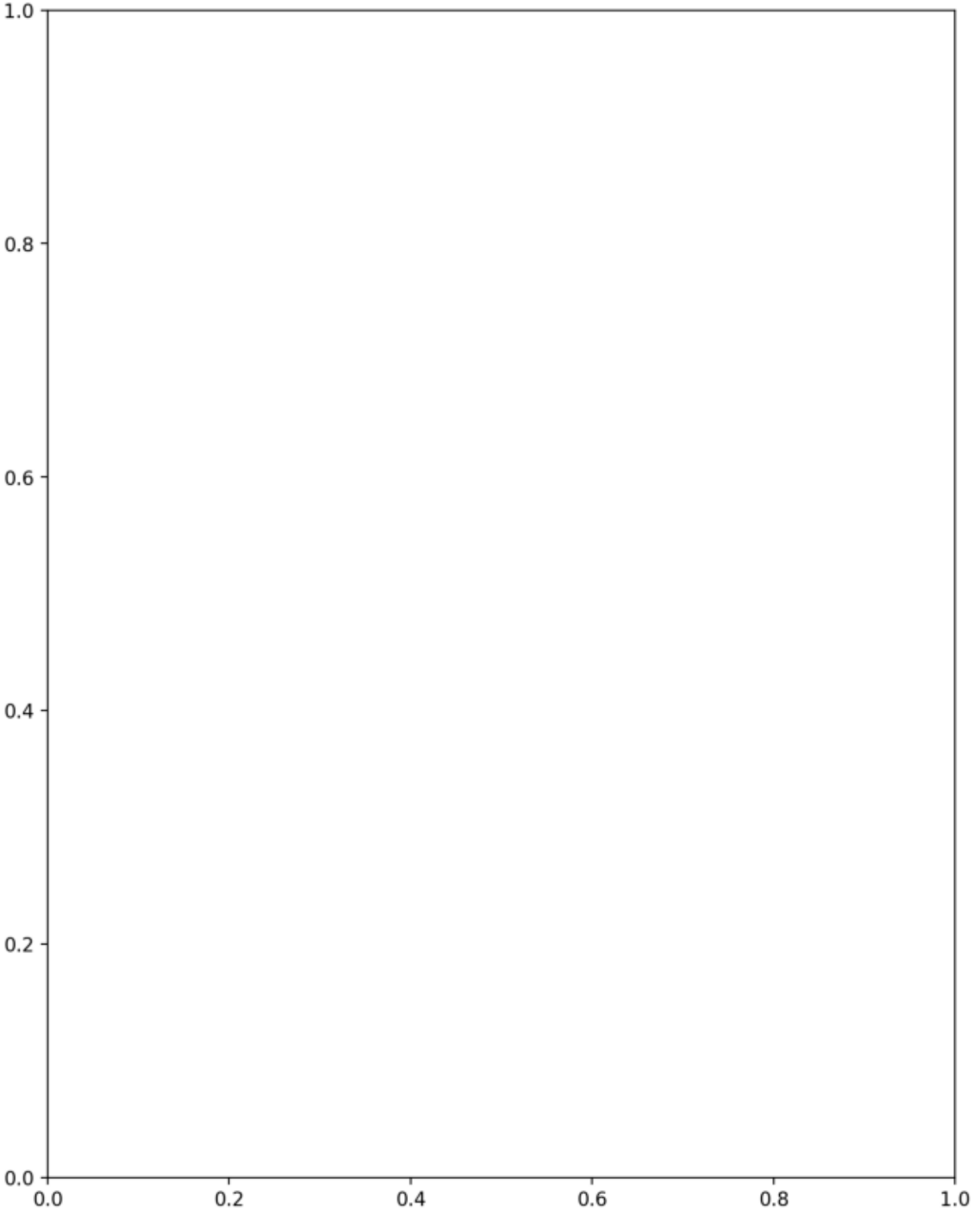
1.0
0.8
0.6
0.4
0.2
0.0
0.0
0.2
0.4
0.6
0.8
1.0

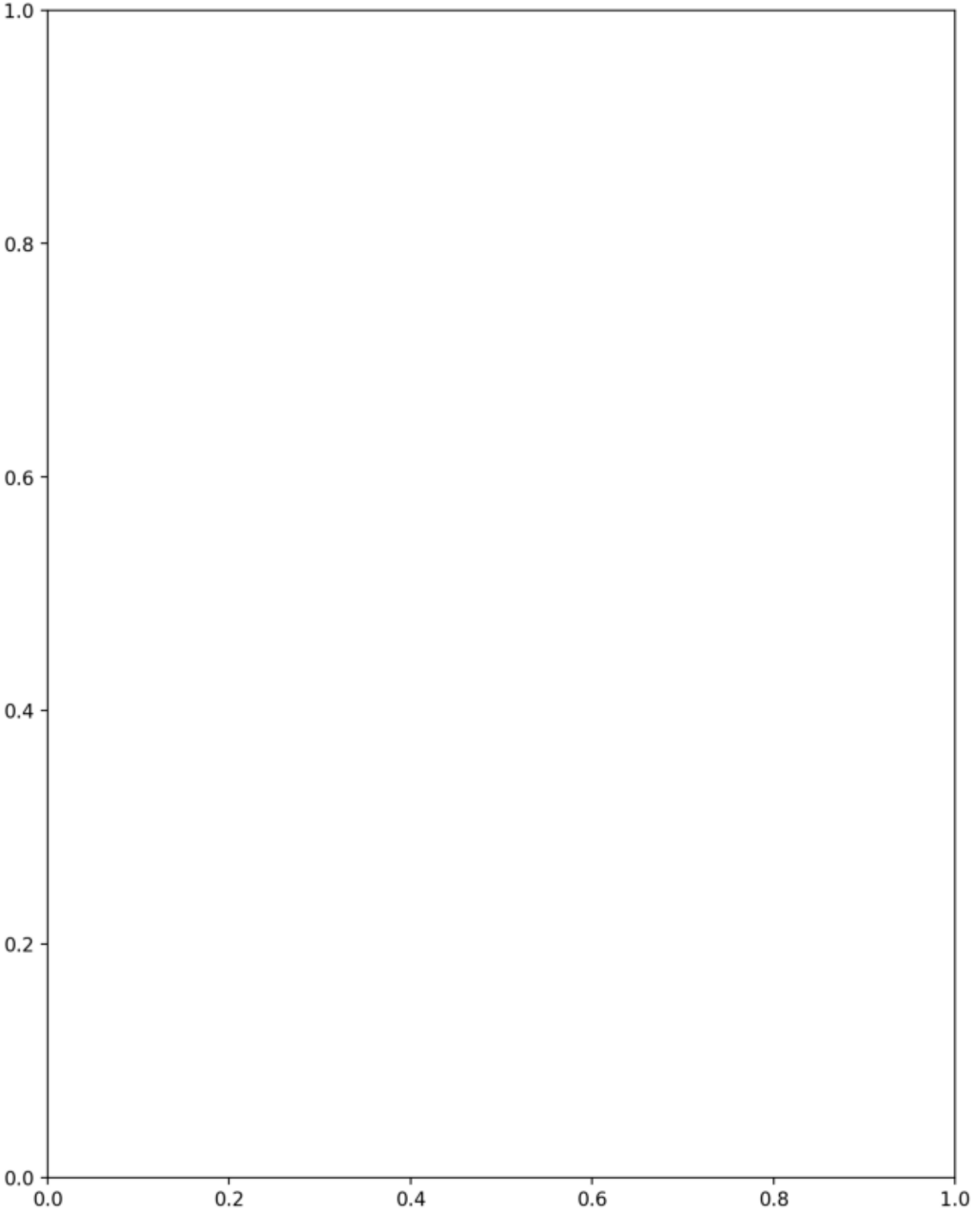
1.0
0.8
0.6
0.4
0.2
0.0
0.0
0.2
0.4
0.6
0.8
1.0

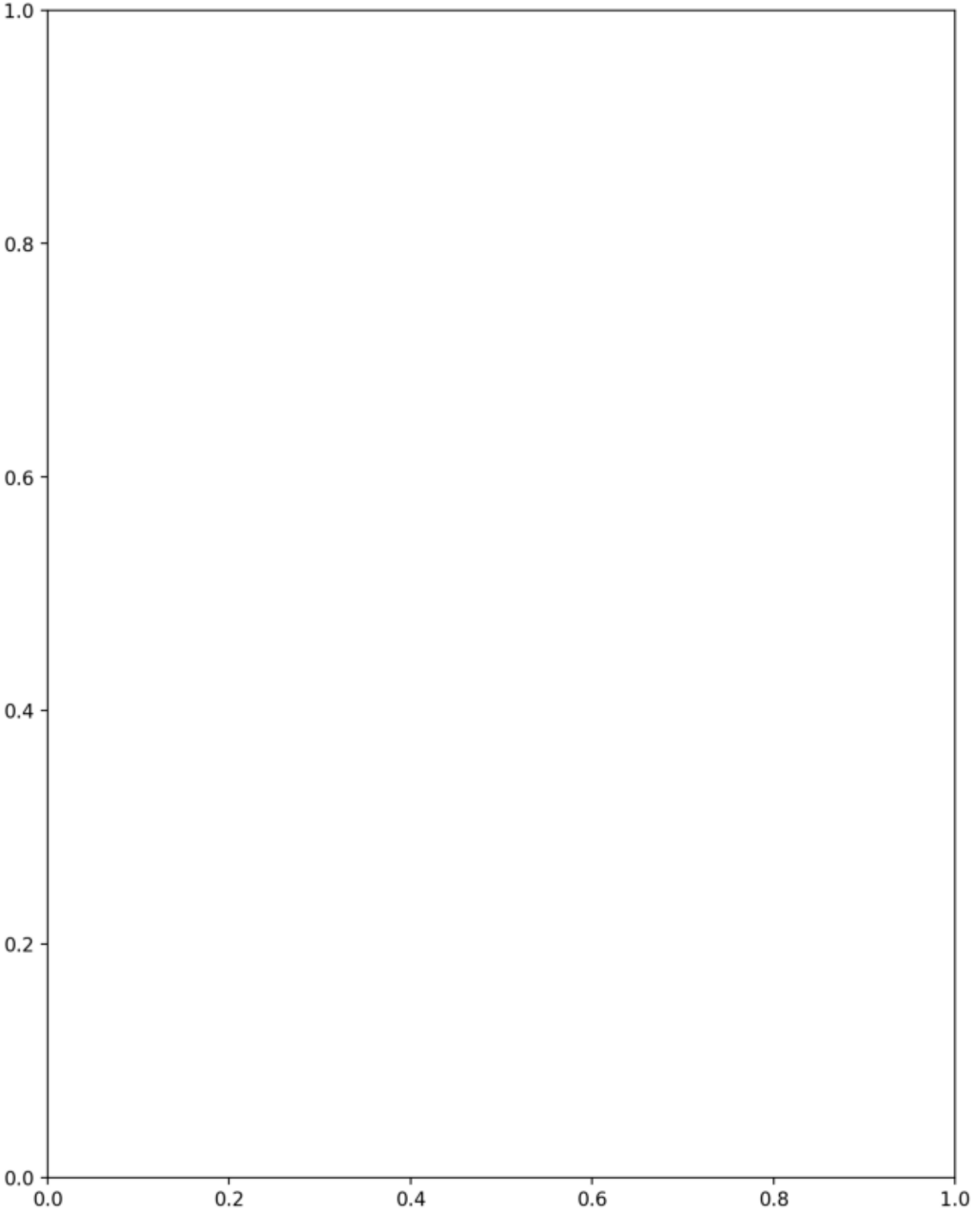
1.0
0.8
0.6
0.4
0.2
0.0
0.0
0.2
0.4
0.6
0.8
1.0

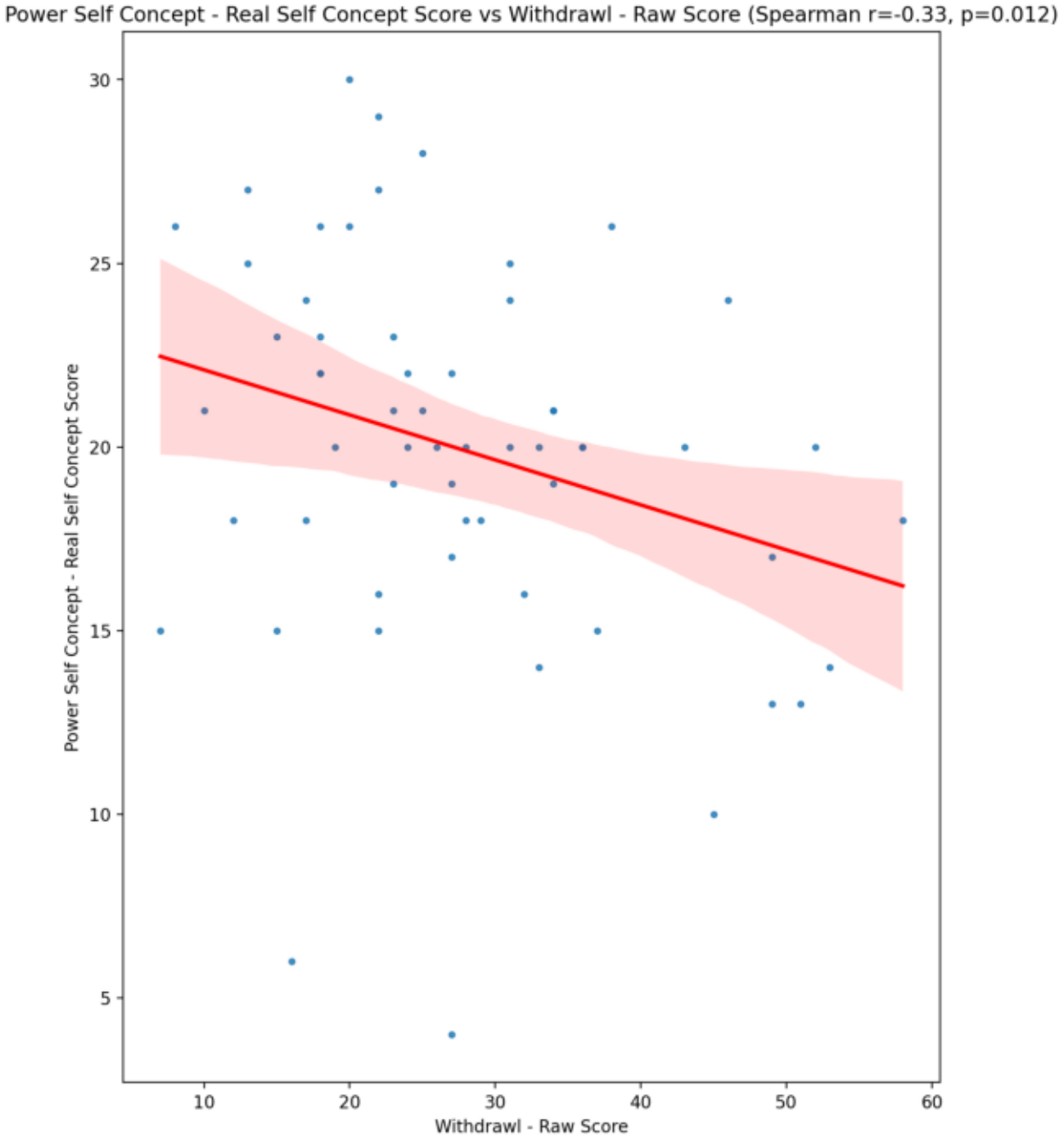
Power Self Concept - Real Self Concept Score vs Withdrawl - Raw Score (Spearman r=-0.33, p=0.012)
Power Self Concept - Real Self Concept Score
Withdrawl - Raw Score
30
25
20
15
10
5
10
20
30
40
50
60

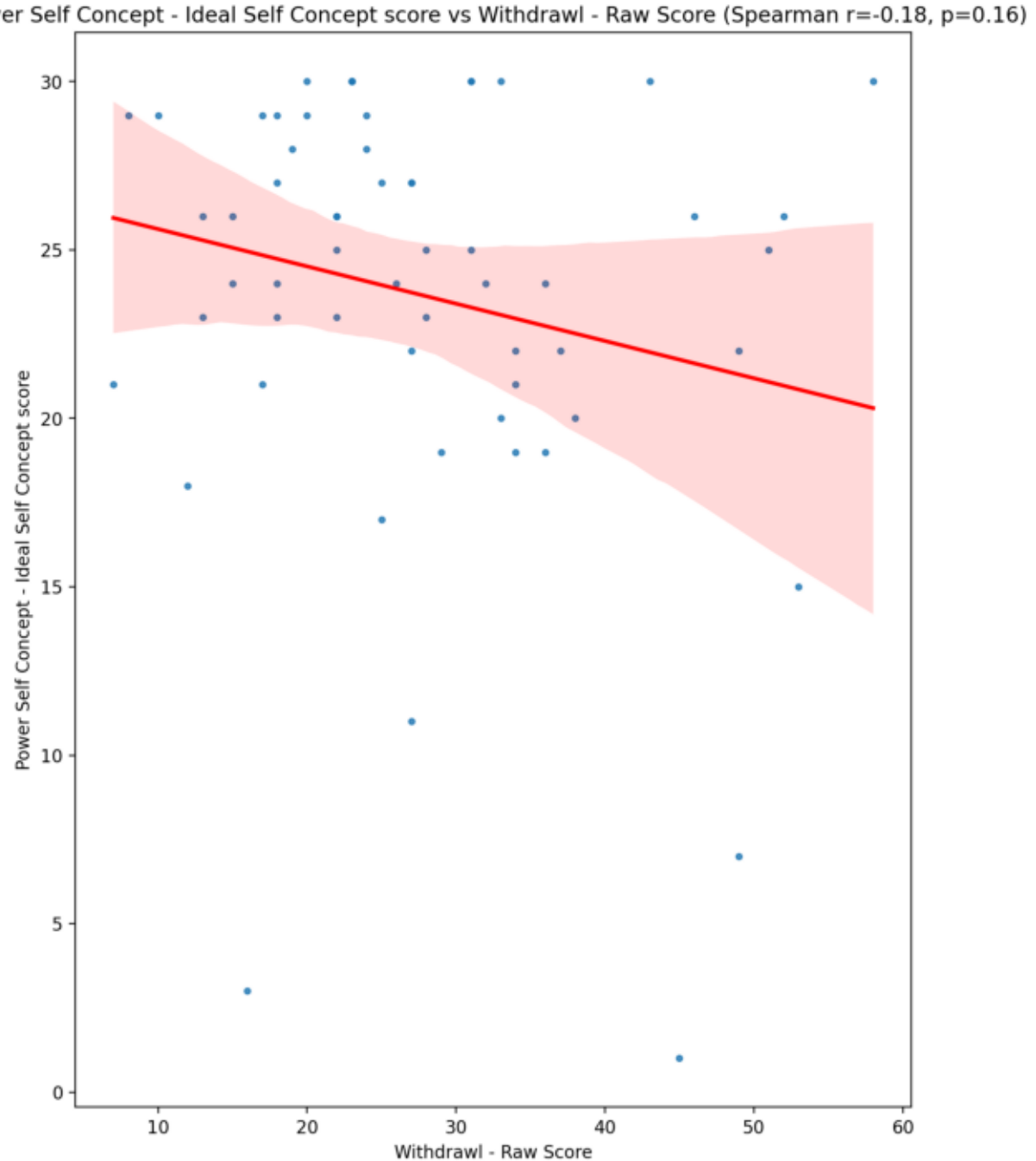
Power Self Concept - Ideal Self Concept score vs Withdrawl - Raw Score (Spearman r=-0.18, p=0.16)
Power Self Concept - Ideal Self Concept score
Withdrawl - Raw Score
0
5
10
15
20
25
30
10
20
30
40
50
60

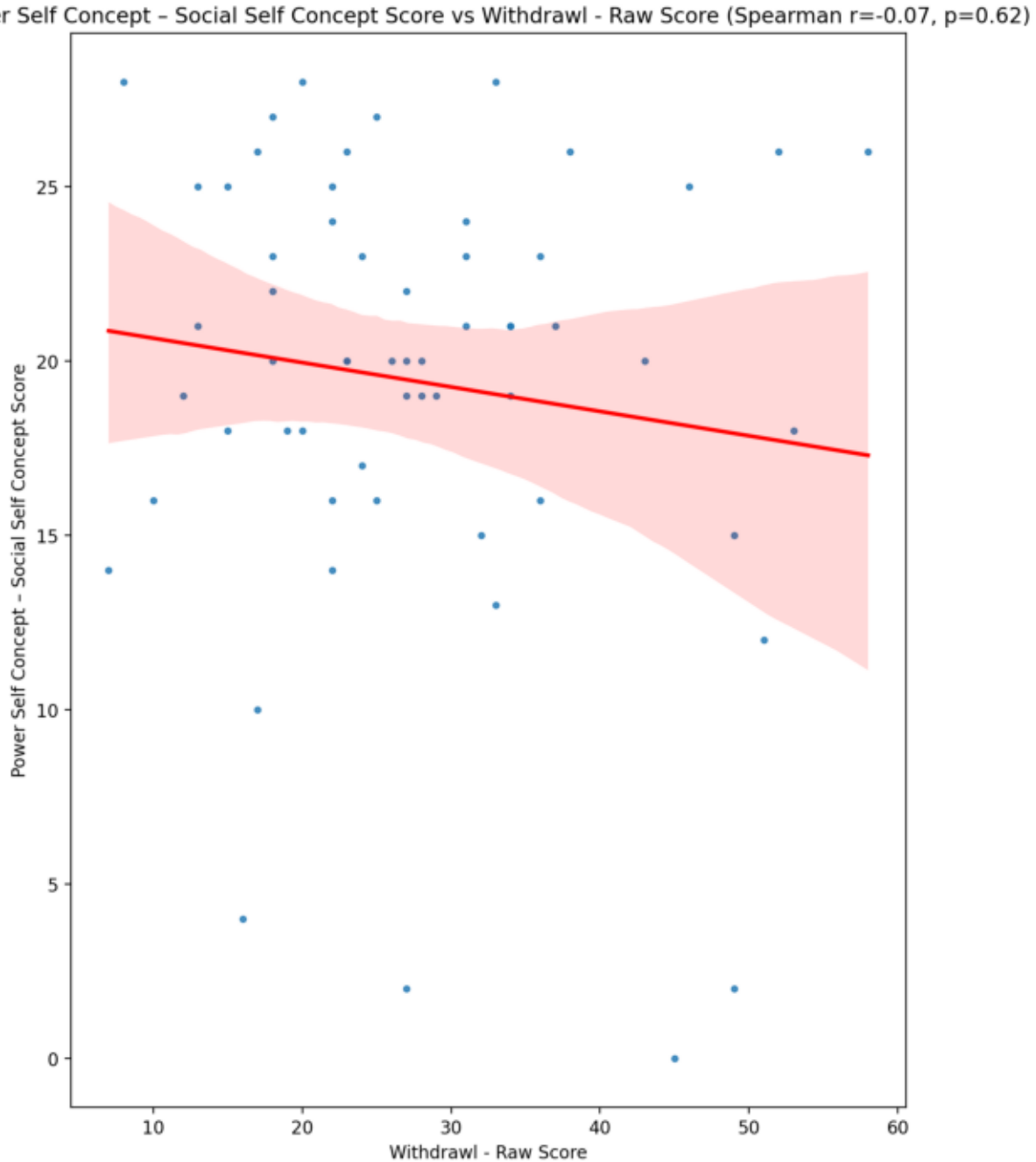
Power Self Concept – Social Self Concept Score vs Withdrawl - Raw Score (Spearman r=-0.07, p=0.62)
Power Self Concept – Social Self Concept Score
Withdrawl - Raw Score
0
5
10
15
20
25
10
20
30
40
50
60

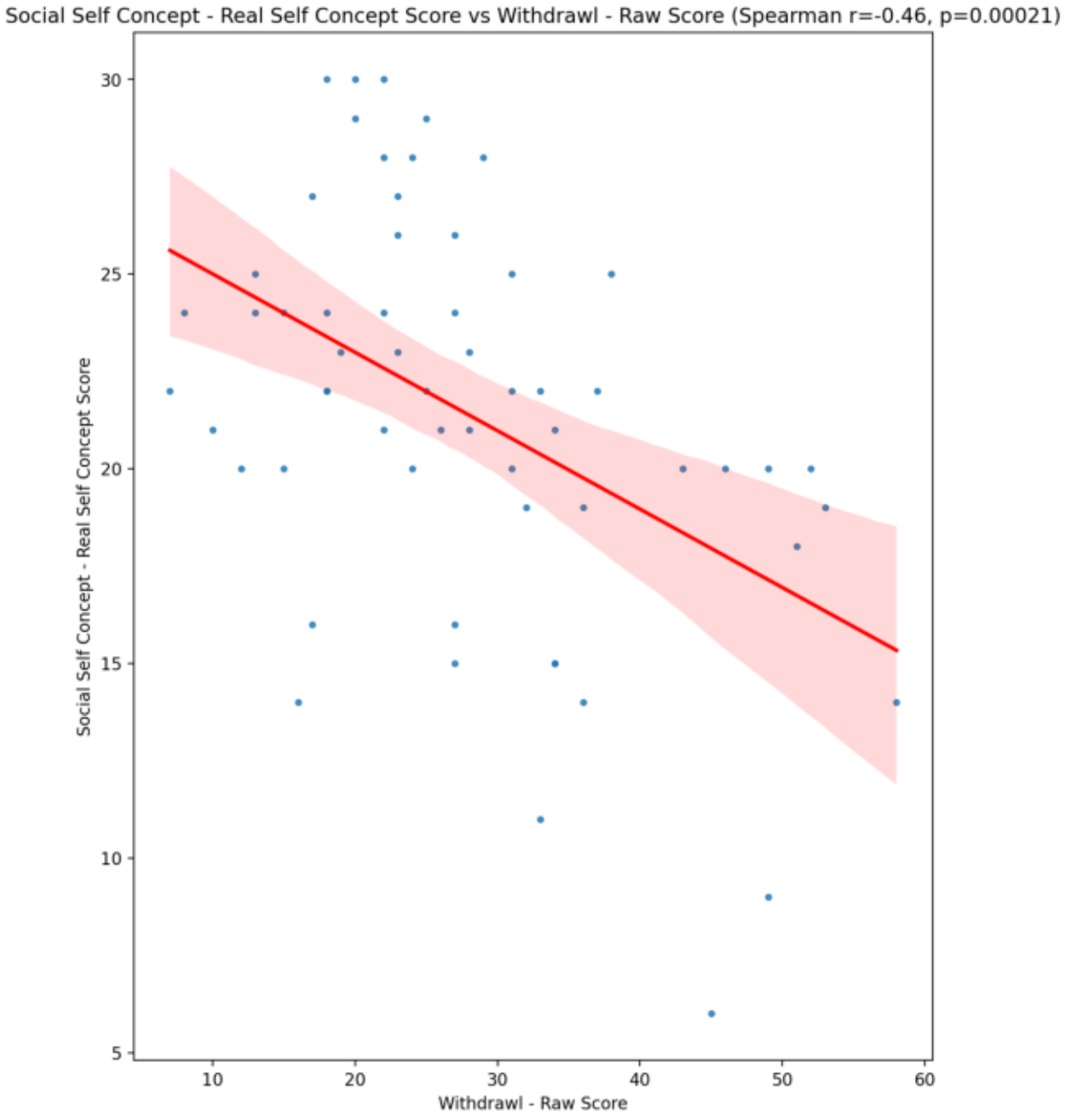
Social Self Concept - Real Self Concept Score vs Withdrawl - Raw Score (Spearman r=-0.46, p=0.00021)
Social Self Concept - Real Self Concept Score
Withdrawl - Raw Score
30
25
20
15
10
5
10
20
30
40
50
60

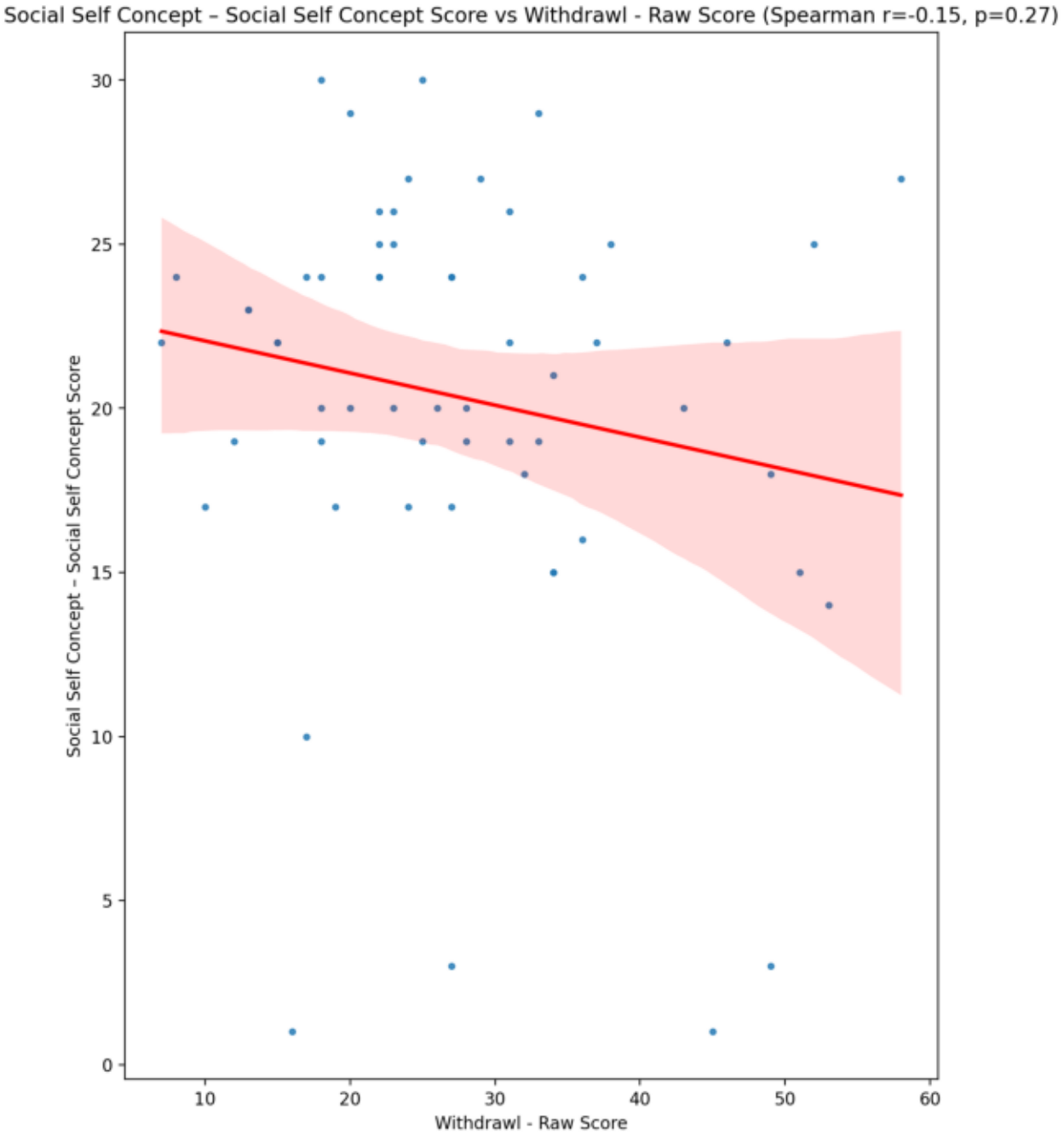
Social Self Concept – Social Self Concept Score vs Withdrawl - Raw Score (Spearman r=-0.15, p=0.27)
Social Self Concept – Social Self Concept Score
Withdrawl - Raw Score
0
5
10
15
20
25
30
10
20
30
40
50
60

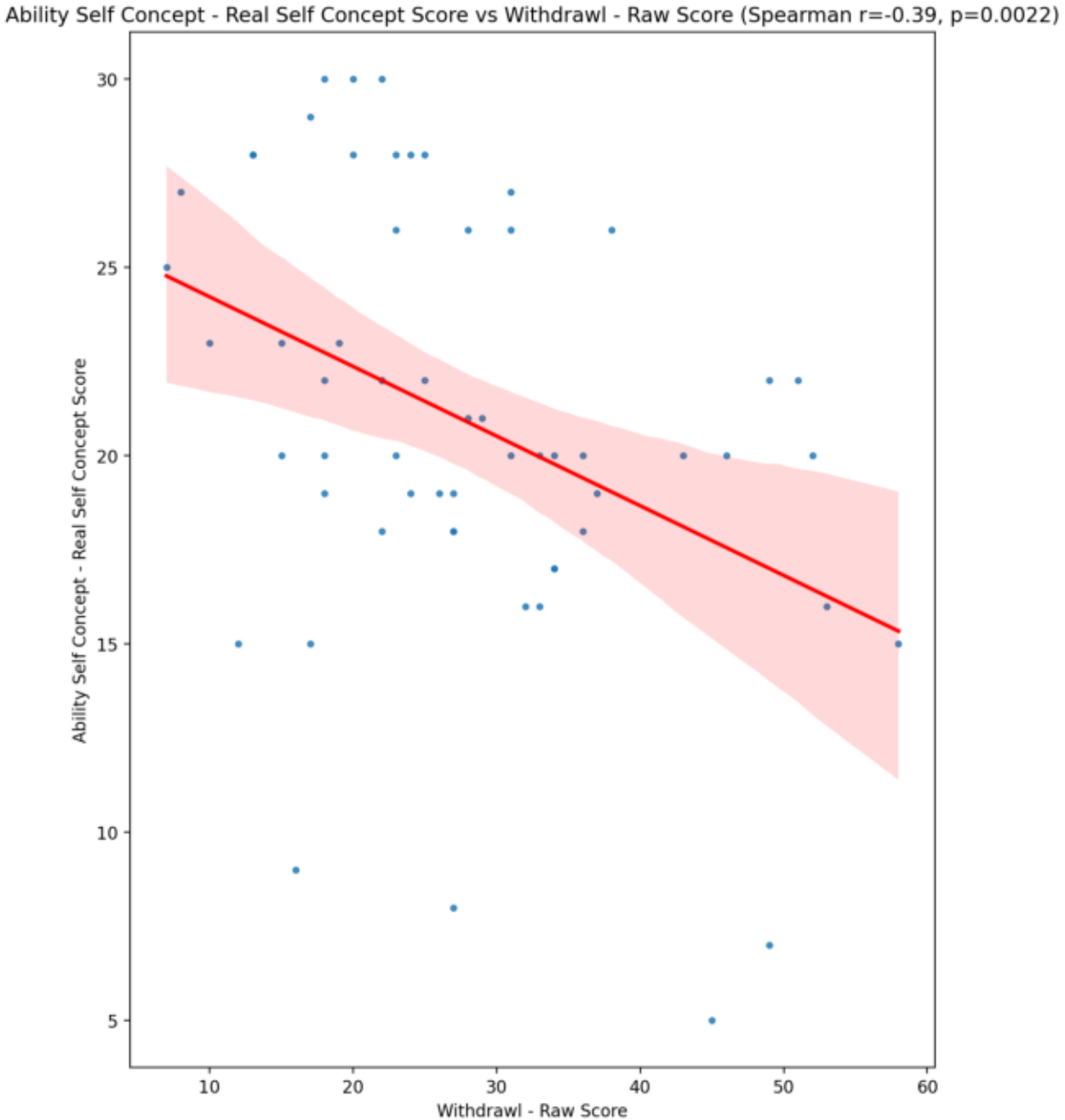
Ability Self Concept - Real Self Concept Score vs Withdrawl - Raw Score (Spearman r=-0.39, p=0.0022)
Ability Self Concept - Real Self Concept Score
Withdrawl - Raw Score
30
25
20
15
10
5
10
20
30
40
50
60

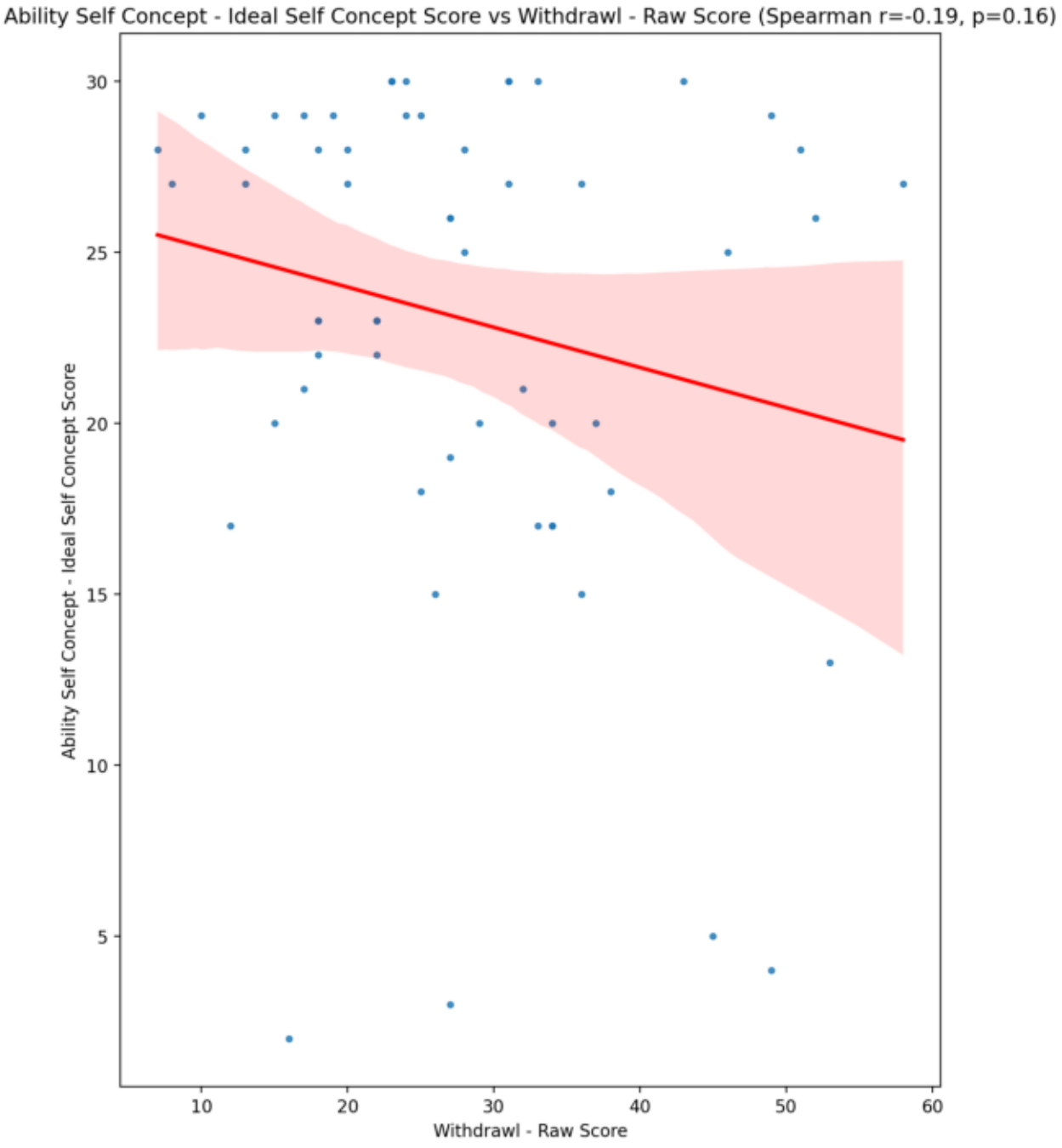
Ability Self Concept - Ideal Self Concept Score vs Withdrawl - Raw Score (Spearman r=-0.19, p=0.16)
Ability Self Concept - Ideal Self Concept Score
Withdrawl - Raw Score
30
25
20
15
10
5
10
20
30
40
50
60

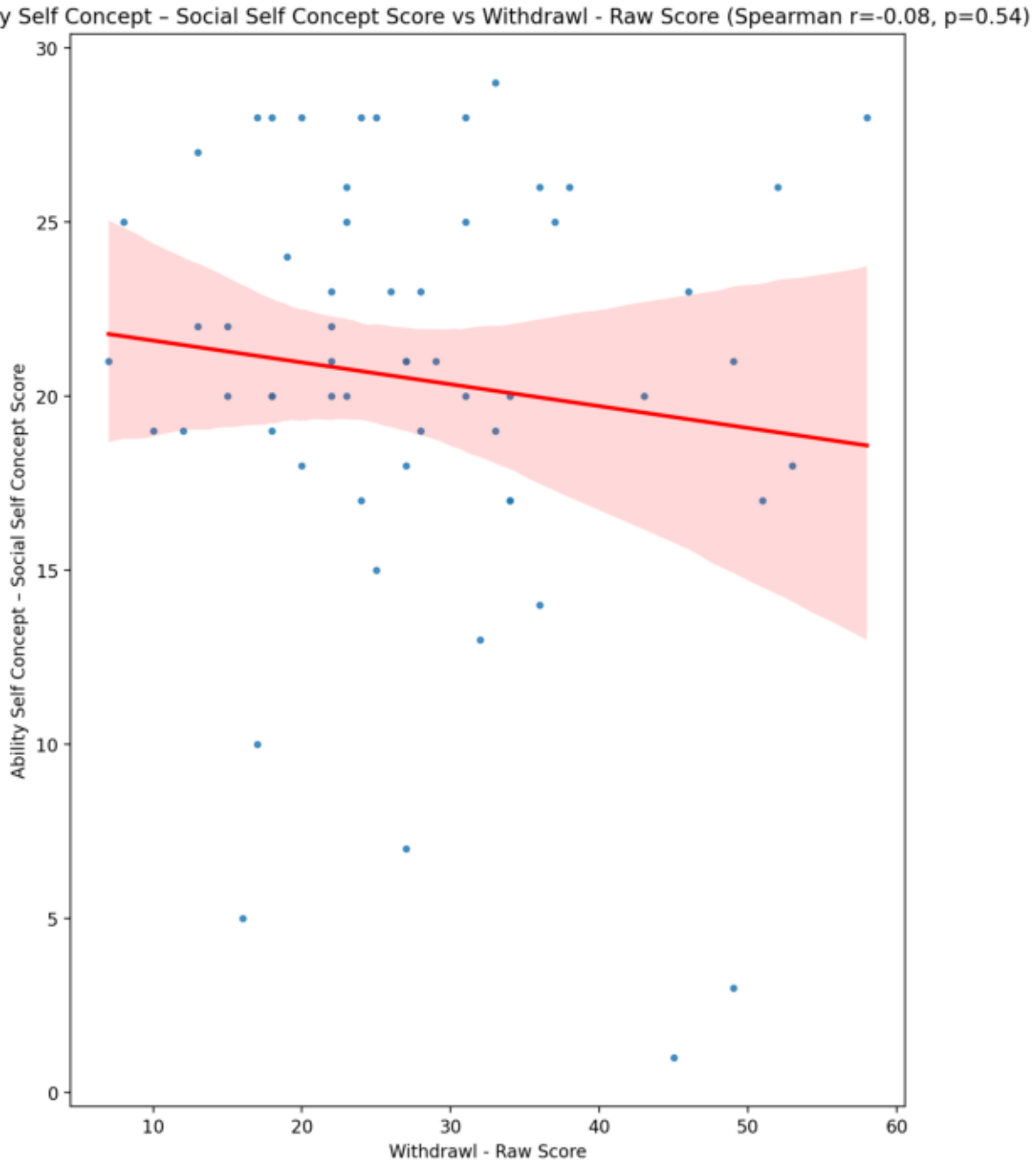
Ability Self Concept – Social Self Concept Score vs Withdrawl - Raw Score (Spearman r=-0.08, p=0.54)
Ability Self Concept – Social Self Concept Score
Withdrawl - Raw Score
0
5
10
15
20
25
30
10
20
30
40
50
60

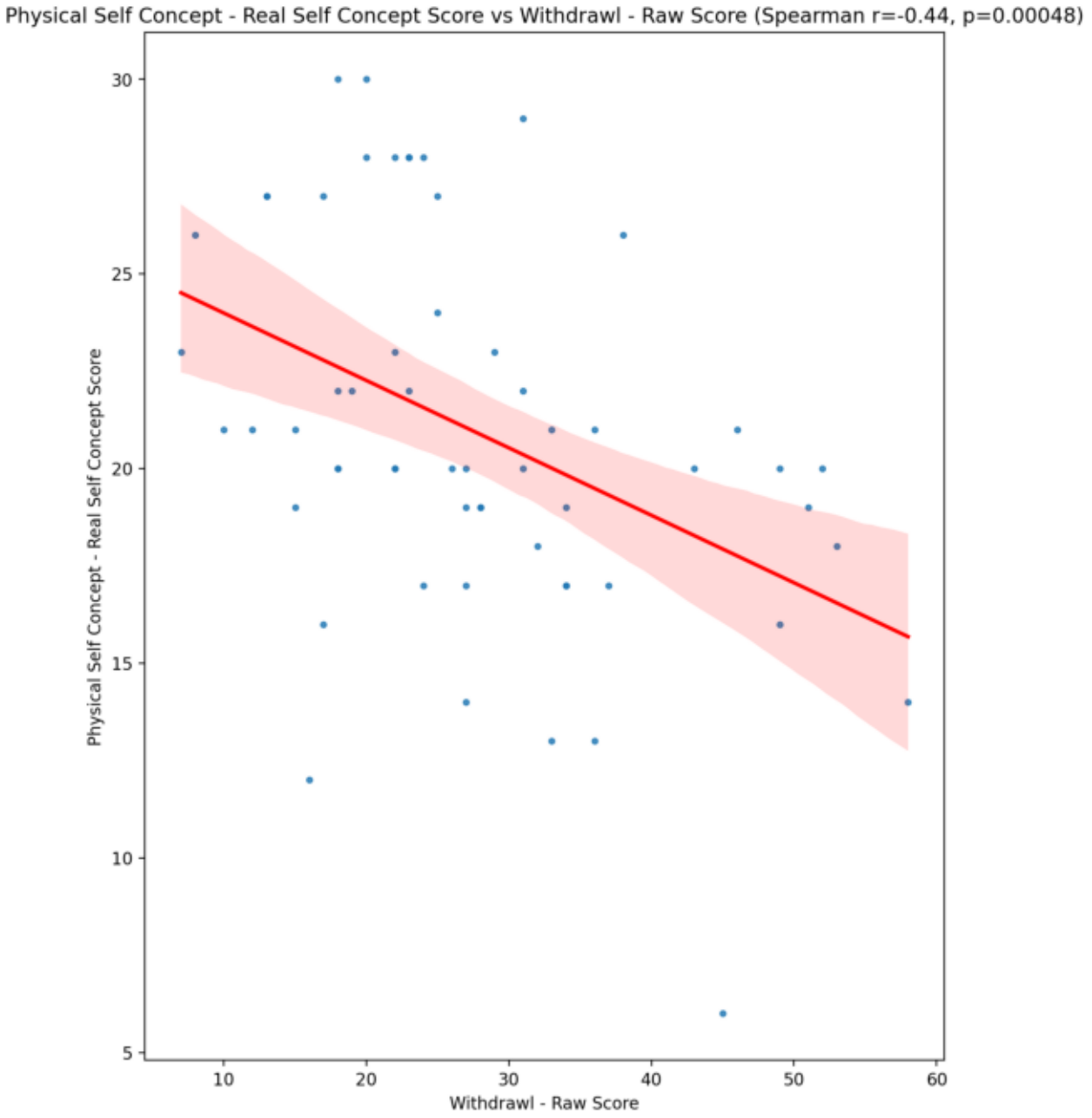
Physical Self Concept - Real Self Concept Score vs Withdrawl - Raw Score (Spearman r=-0.44, p=0.00048)
Physical Self Concept - Real Self Concept Score
Withdrawl - Raw Score
30
25
20
15
10
5
10
20
30
40
50
60

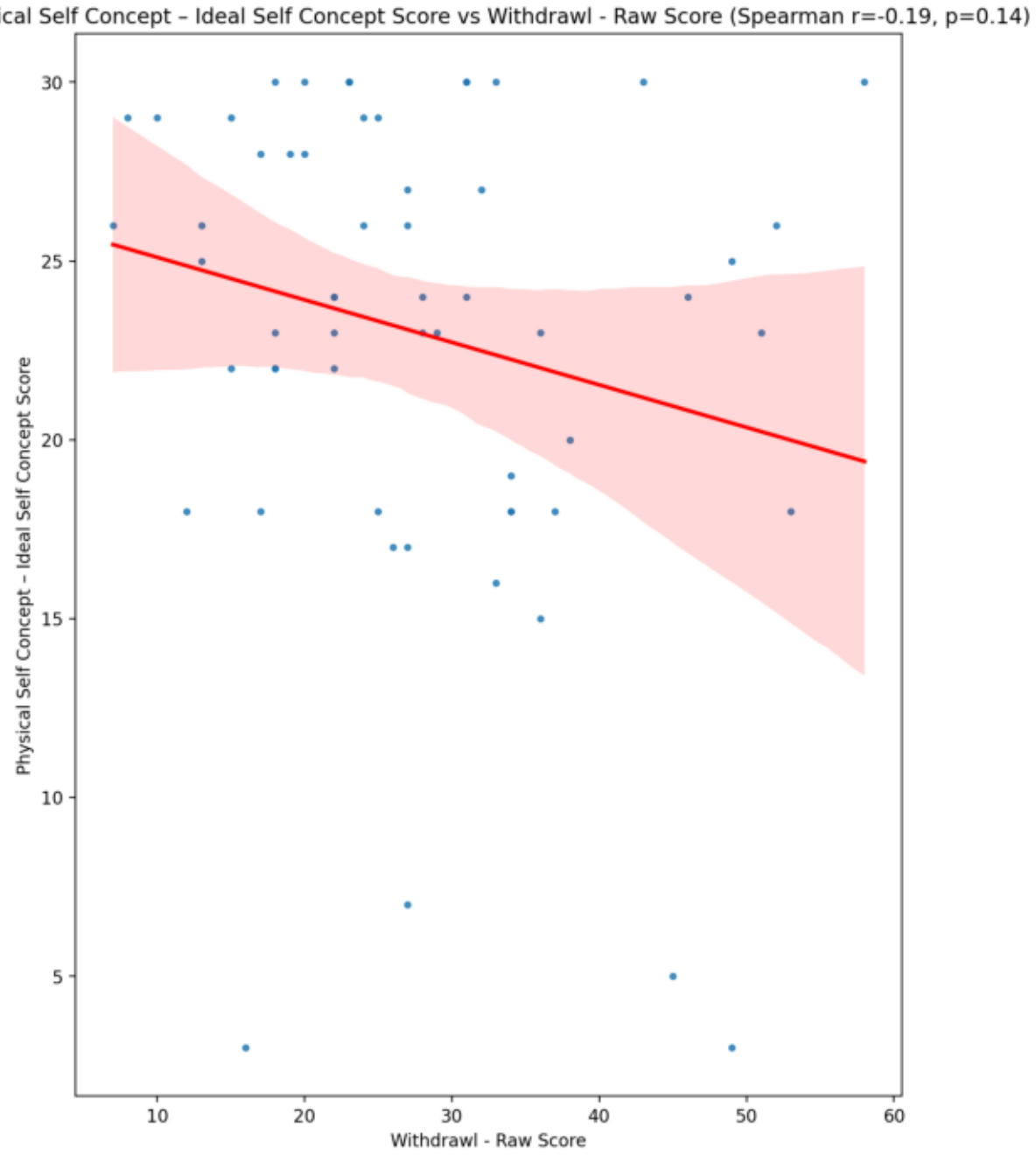
Physical Self Concept – Ideal Self Concept Score vs Withdrawl - Raw Score (Spearman r=-0.19, p=0.14)
Physical Self Concept – Ideal Self Concept Score
Withdrawl - Raw Score
30
25
20
15
10
5
10
20
30
40
50
60

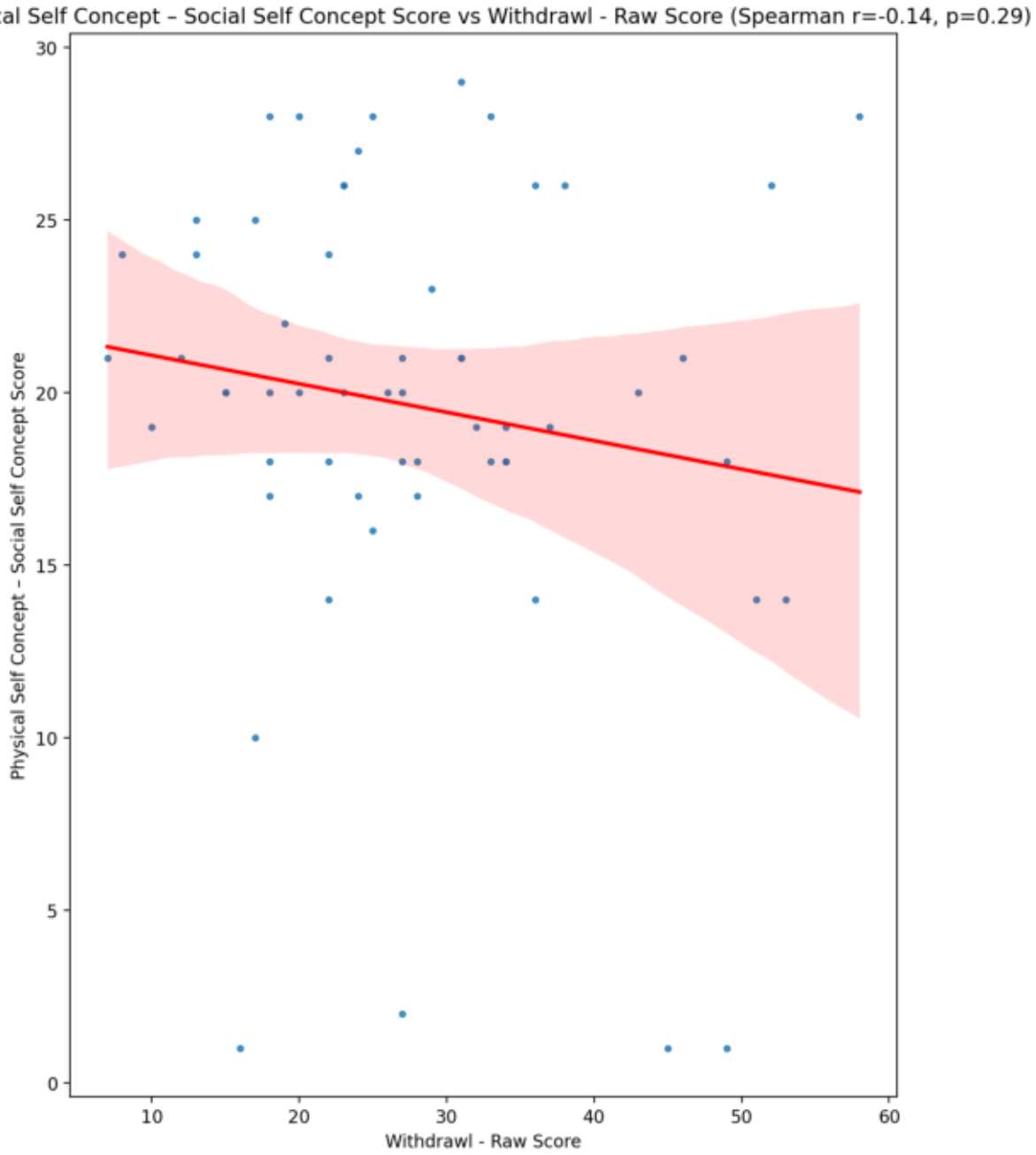
Physical Self Concept – Social Self Concept Score vs Withdrawl - Raw Score (Spearman r=-0.14, p=0.29)
Physical Self Concept – Social Self Concept Score
Withdrawl - Raw Score
0
5
10
15
20
25
30
10
20
30
40
50
60

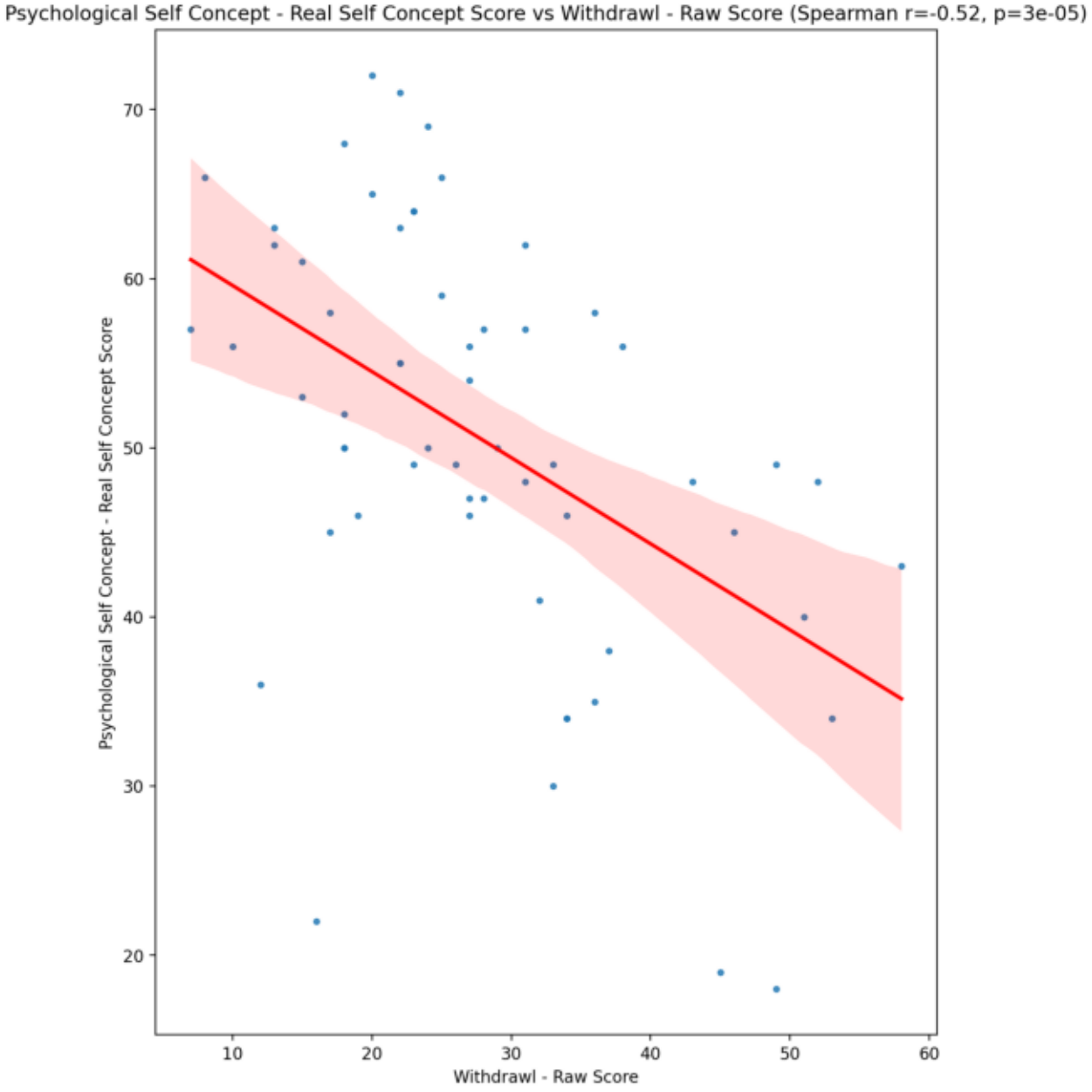
Psychological Self Concept - Real Self Concept Score vs Withdrawl - Raw Score (Spearman r=-0.52, p=3e-05)
Psychological Self Concept - Real Self Concept Score
Withdrawl - Raw Score
70
60
50
40
30
20
10
20
30
40
50
60

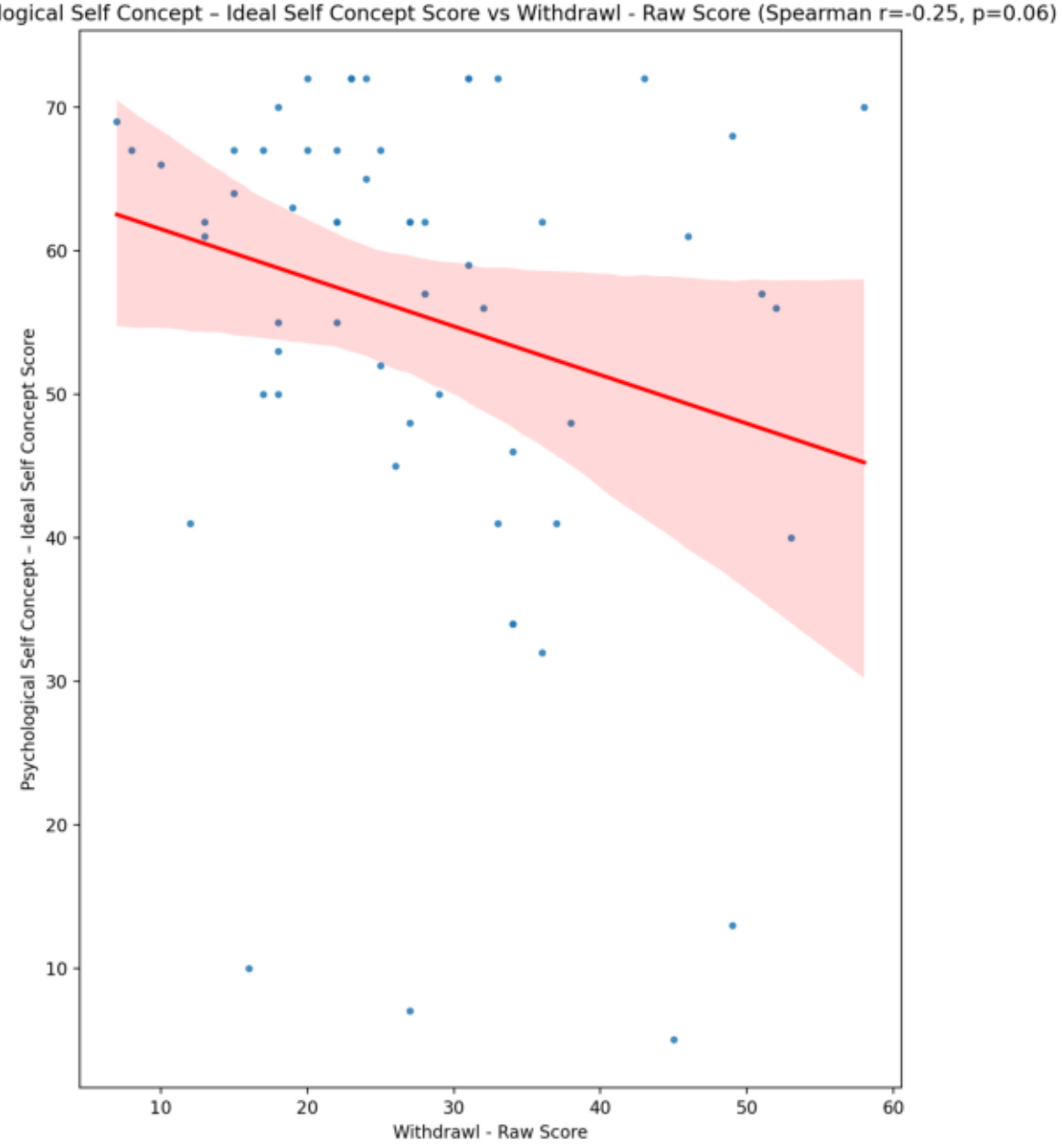
Psychological Self Concept – Ideal Self Concept Score vs Withdrawl - Raw Score (Spearman r=-0.25, p=0.06)
Psychological Self Concept – Ideal Self Concept Score
Withdrawl - Raw Score
70
60
50
40
30
20
10
10
20
30
40
50
60

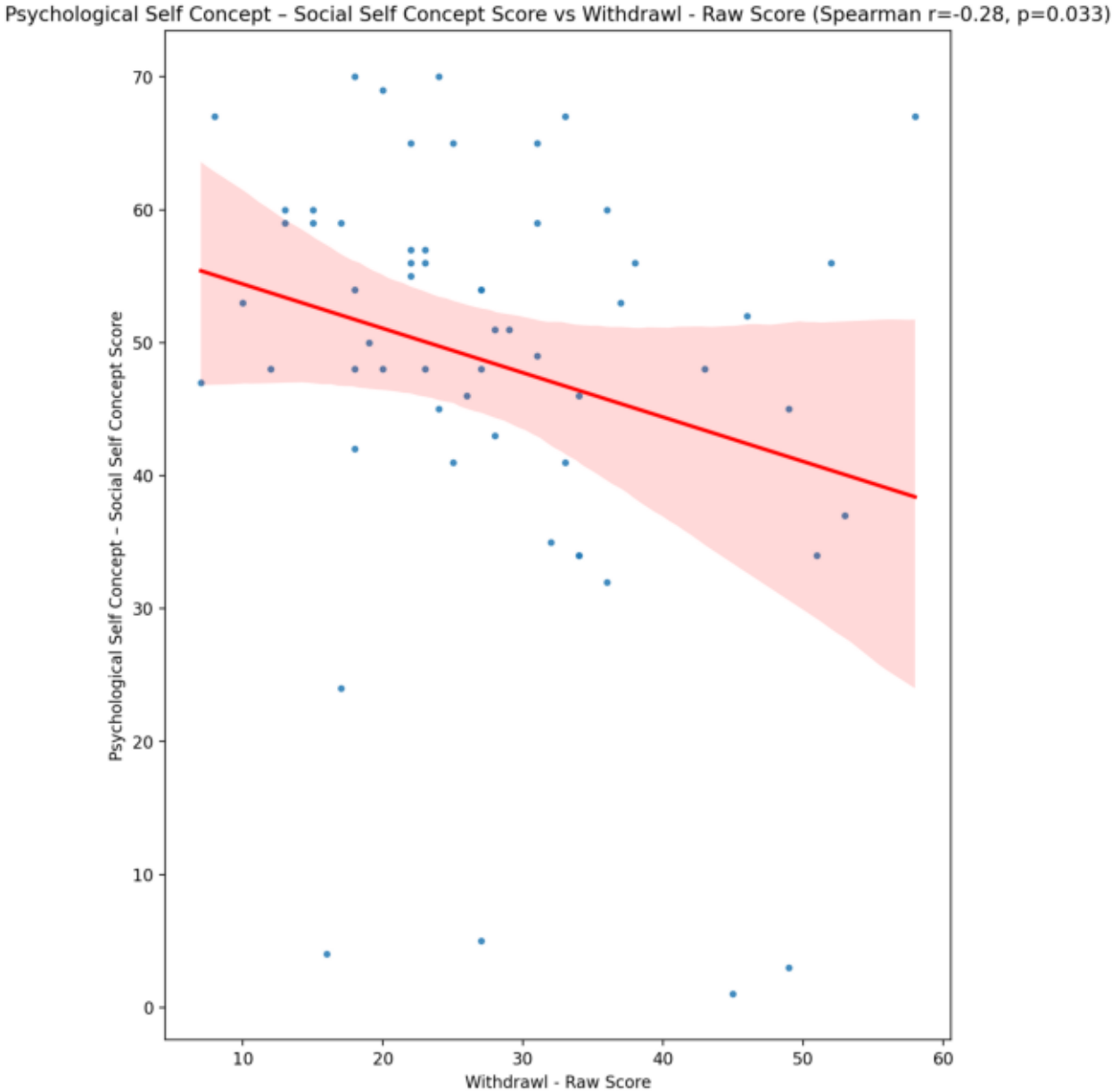
Psychological Self Concept – Social Self Concept Score vs Withdrawl - Raw Score (Spearman r=-0.28, p=0.033)
Psychological Self Concept – Social Self Concept Score
Withdrawl - Raw Score
0
10
20
30
40
50
60
70
10
20
30
40
50
60

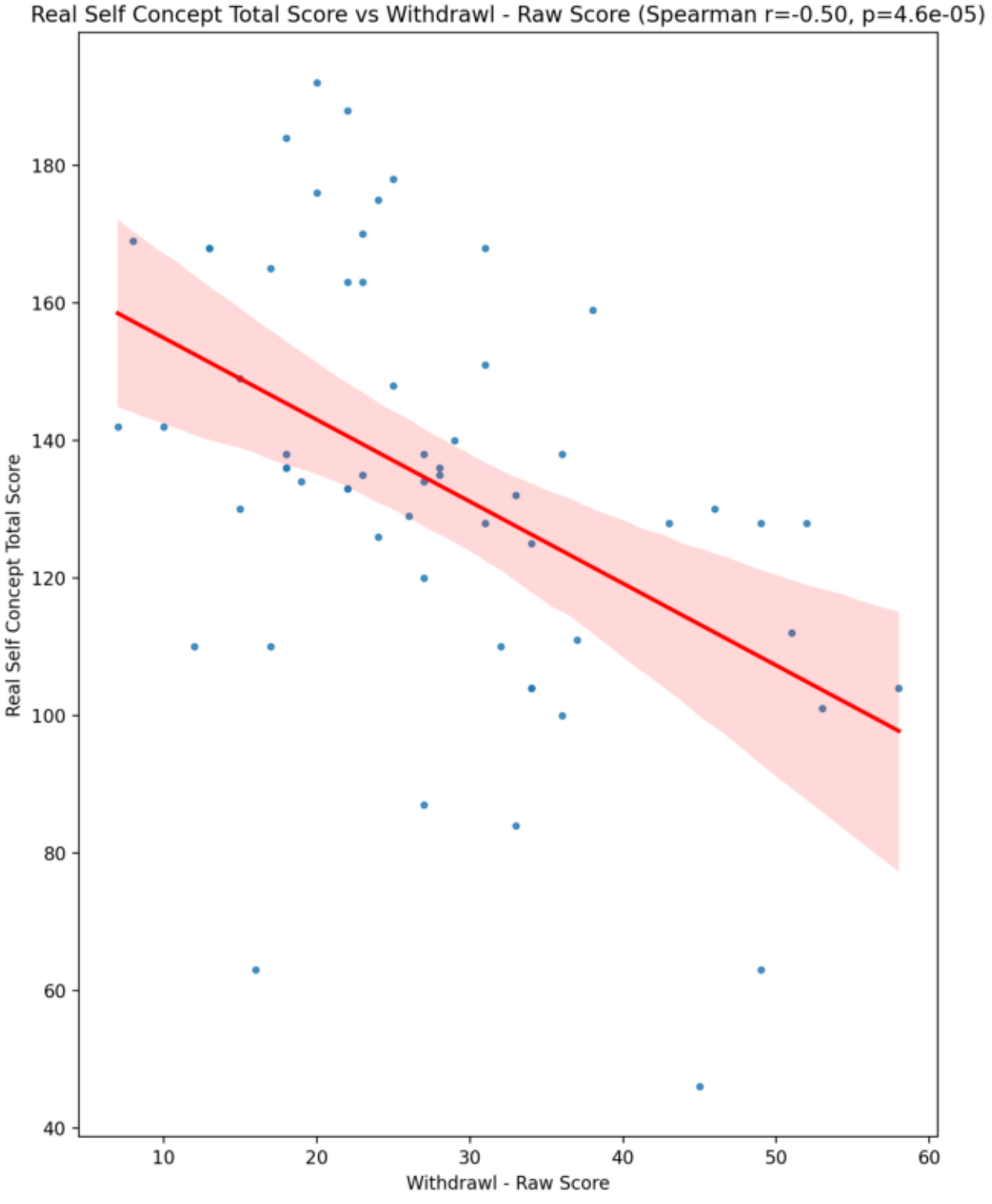
Real Self Concept Total Score vs Withdrawl - Raw Score (Spearman r=-0.50, p=4.6e-05)
Real Self Concept Total Score
Withdrawl - Raw Score
180
160
140
120
100
80
60
40
10
20
30
40
50
60

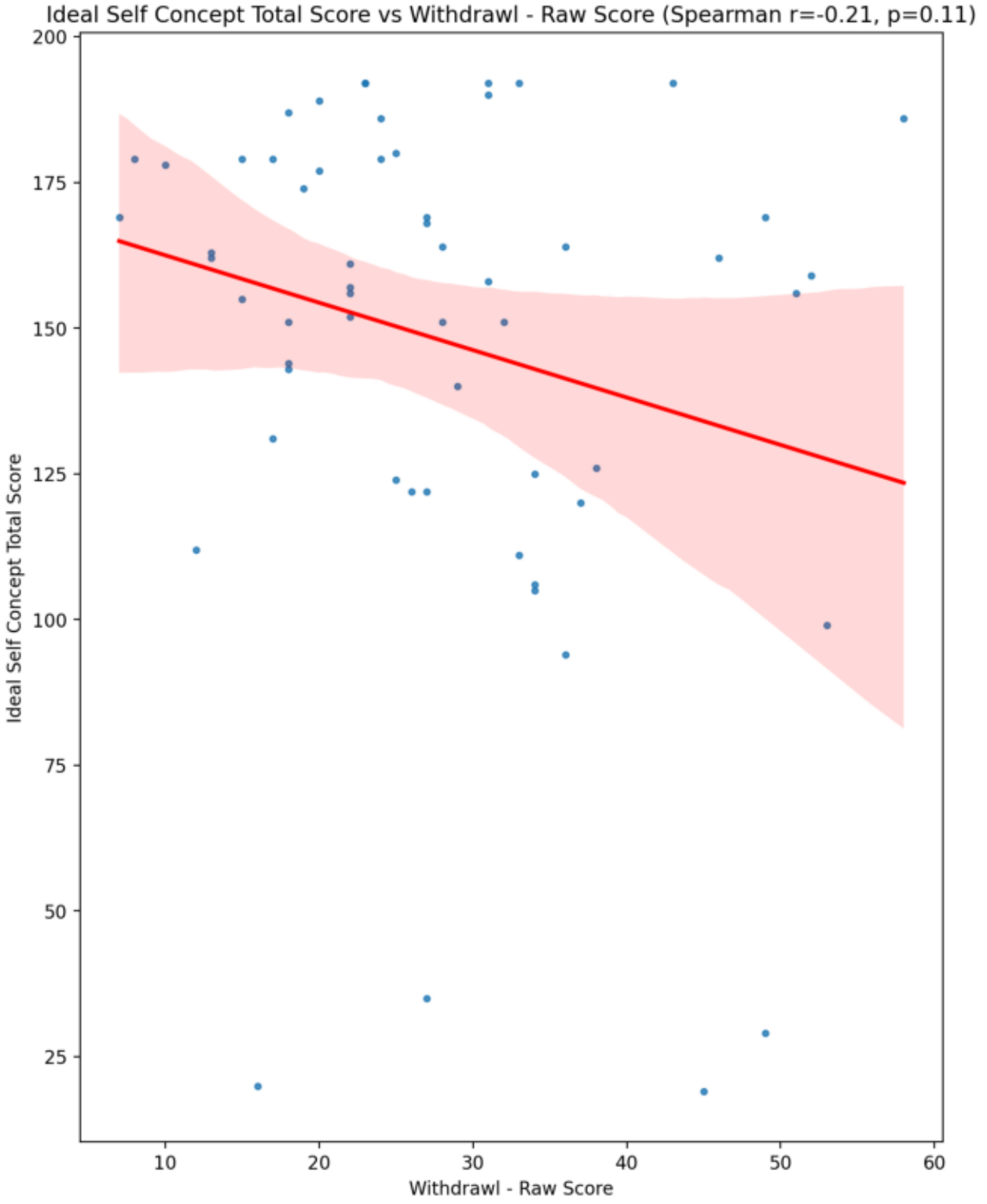
Ideal Self Concept Total Score vs Withdrawl - Raw Score (Spearman r=-0.21, p=0.11)
Ideal Self Concept Total Score
Withdrawl - Raw Score
200
175
150
125
100
75
50
25
10
20
30
40
50
60

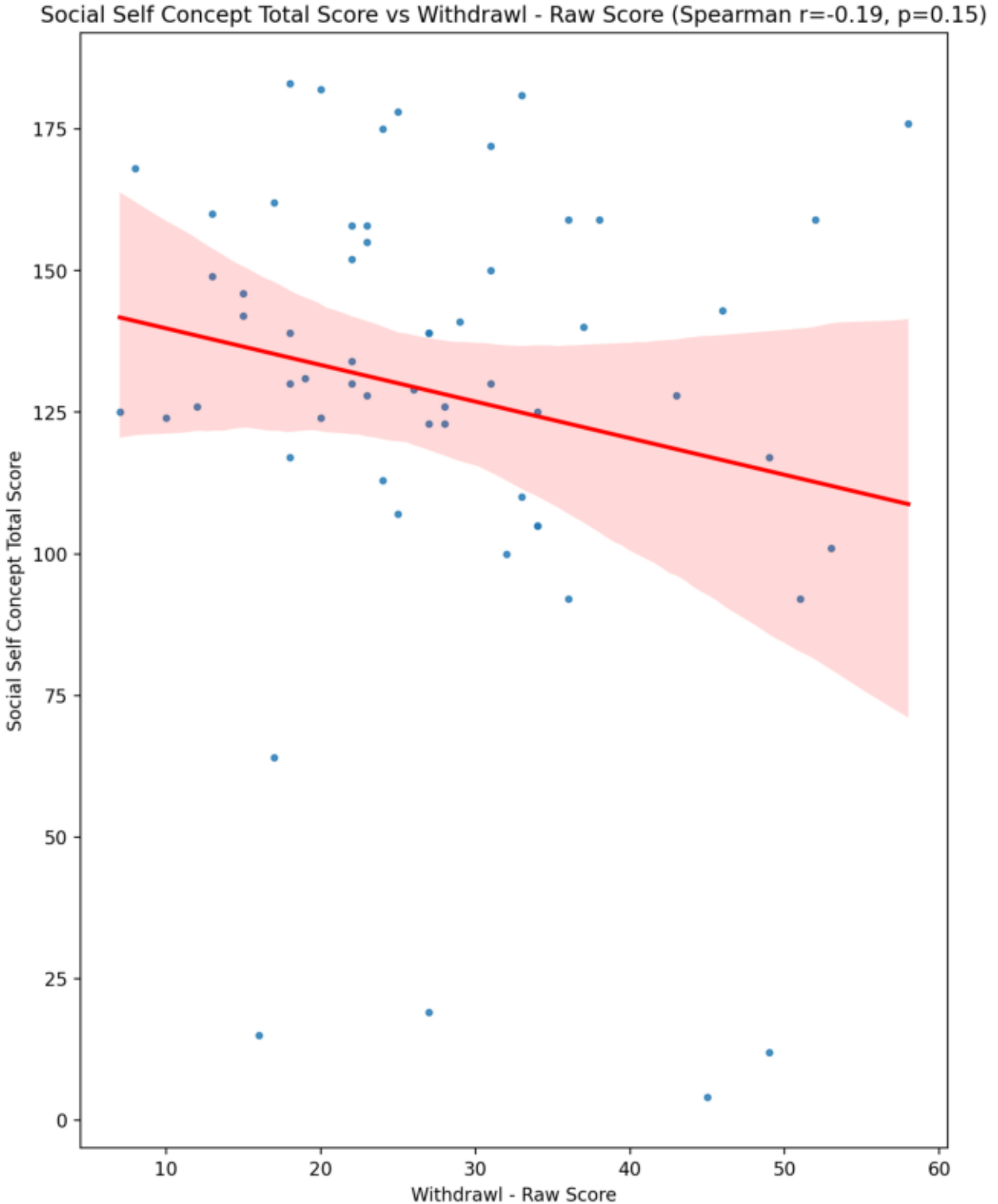
Social Self Concept Total Score vs Withdrawl - Raw Score (Spearman r=-0.19, p=0.15)
Social Self Concept Total Score
Withdrawl - Raw Score
0
25
50
75
100
125
150
175
10
20
30
40
50
60

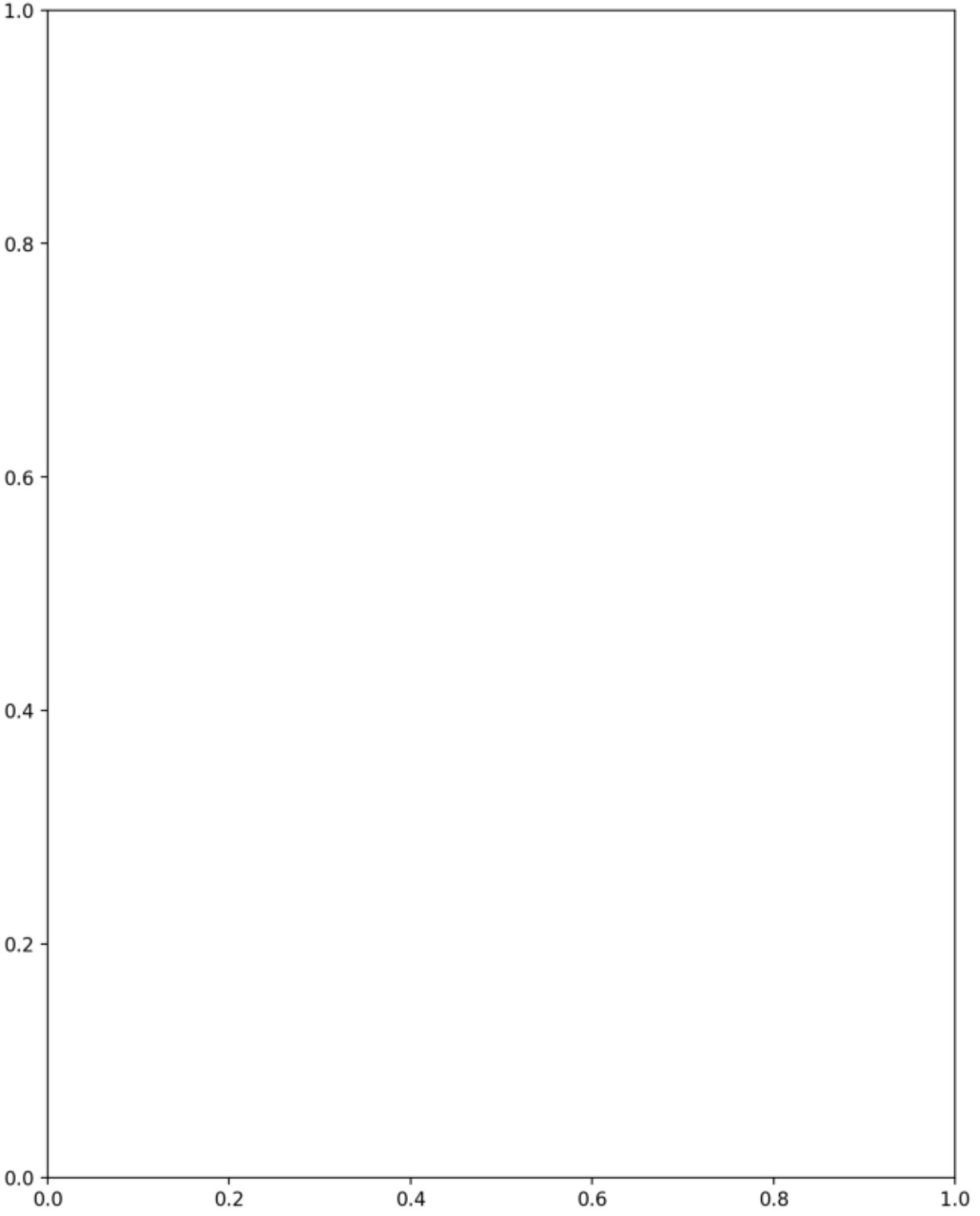
1.0
0.8
0.6
0.4
0.2
0.0
0.0
0.2
0.4
0.6
0.8
1.0

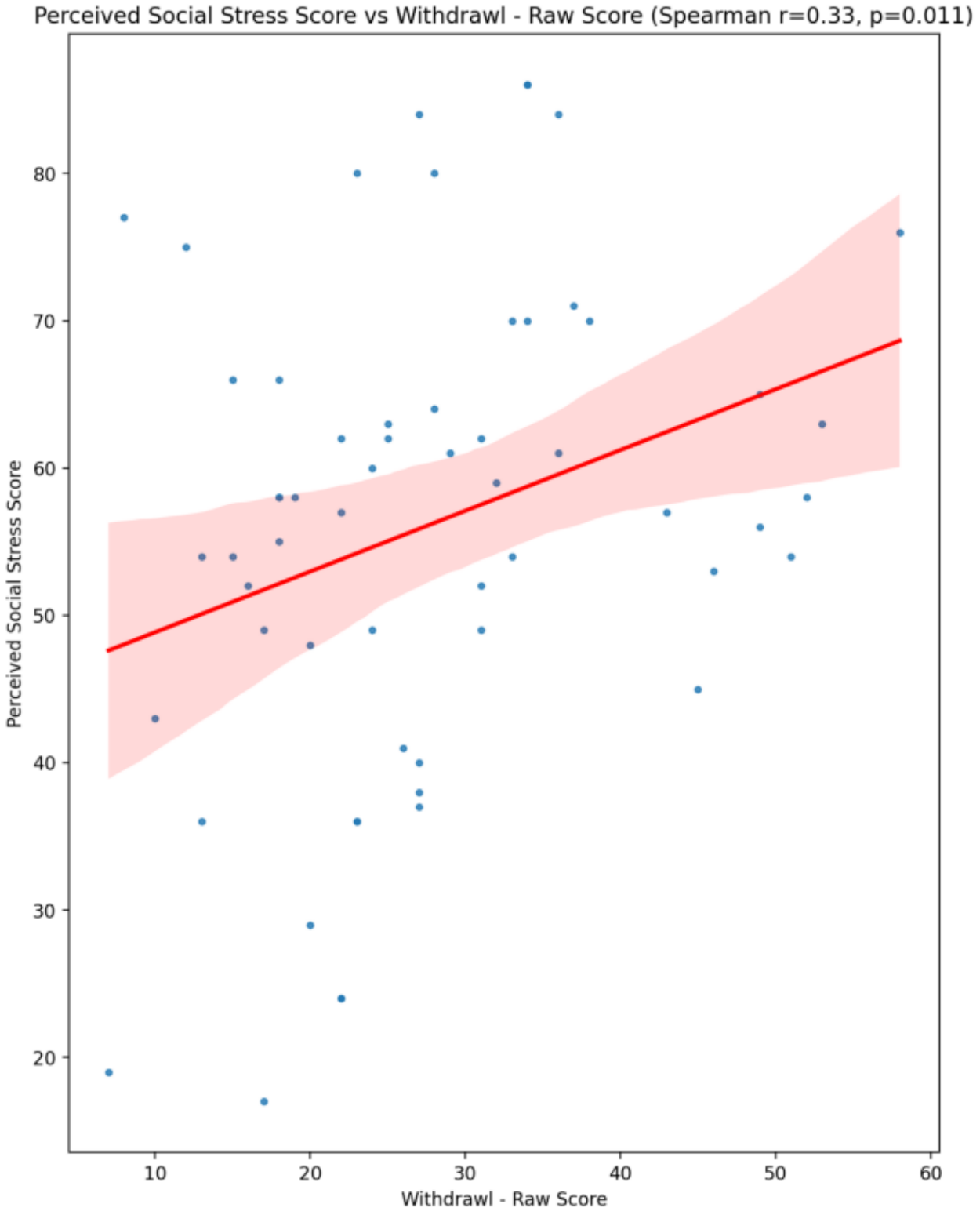
Perceived Social Stress Score vs Withdrawl - Raw Score (Spearman r=0.33, p=0.011)
Perceived Social Stress Score
Withdrawl - Raw Score
80
70
60
50
40
30
20
10
20
30
40
50
60

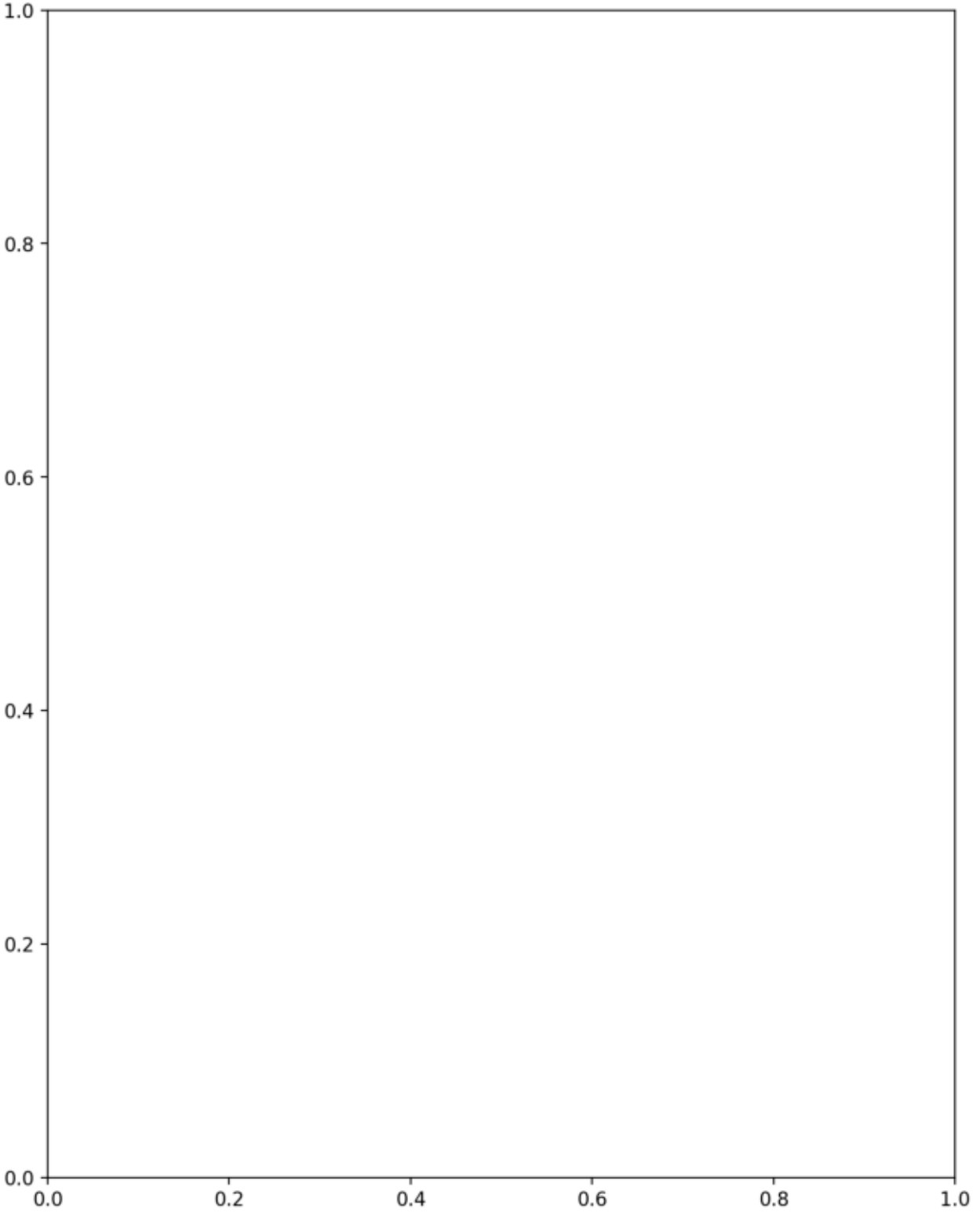
1.0
0.8
0.6
0.4
0.2
0.0
0.0
0.2
0.4
0.6
0.8
1.0

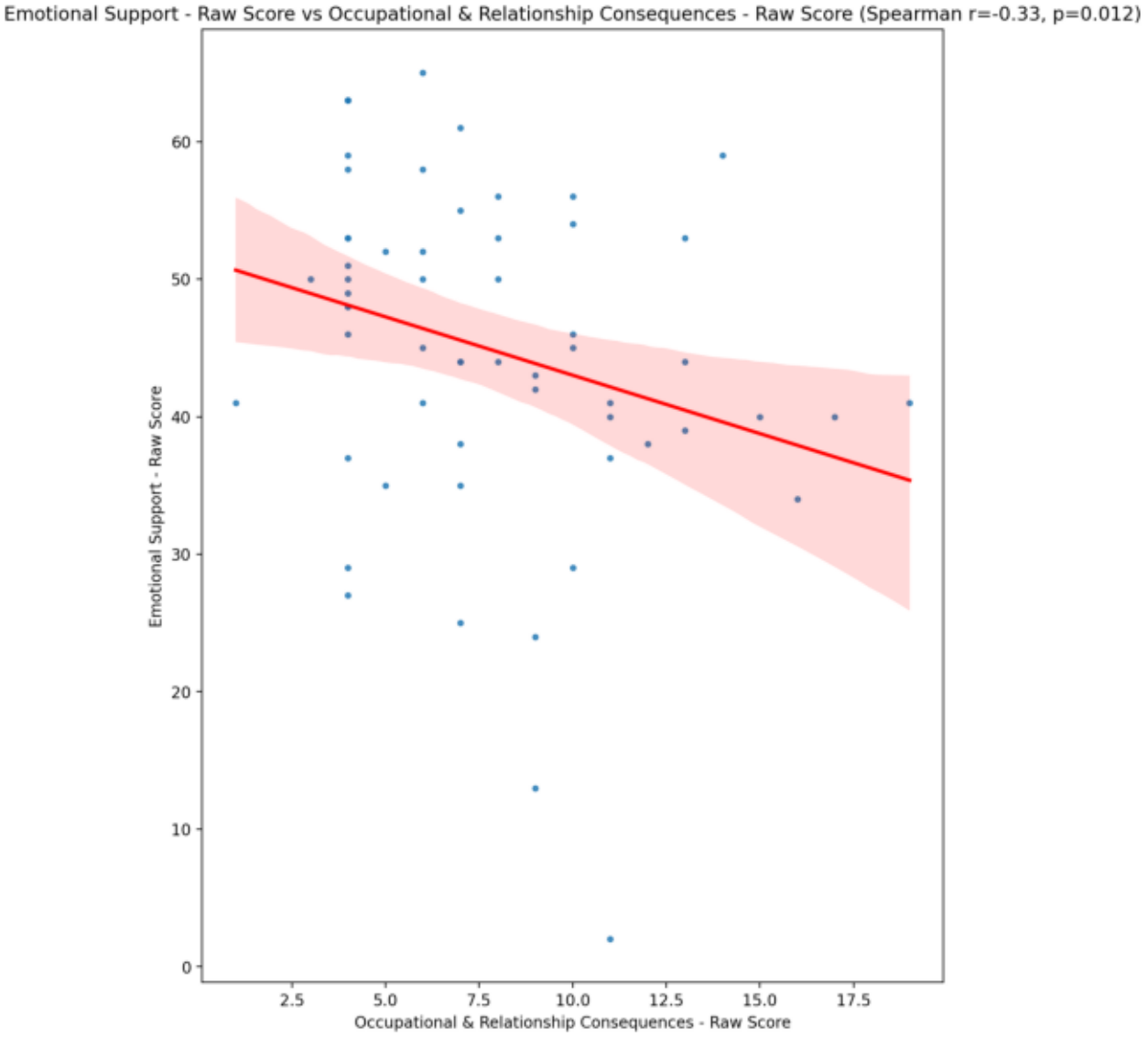
Emotional Support - Raw Score vs Occupational & Relationship Consequences - Raw Score (Spearman r=-0.33, p=0.012)
Emotional Support - Raw Score
Occupational & Relationship Consequences - Raw Score
0
10
20
30
40
50
60
2.5
5.0
7.5
10.0
12.5
15.0
17.5

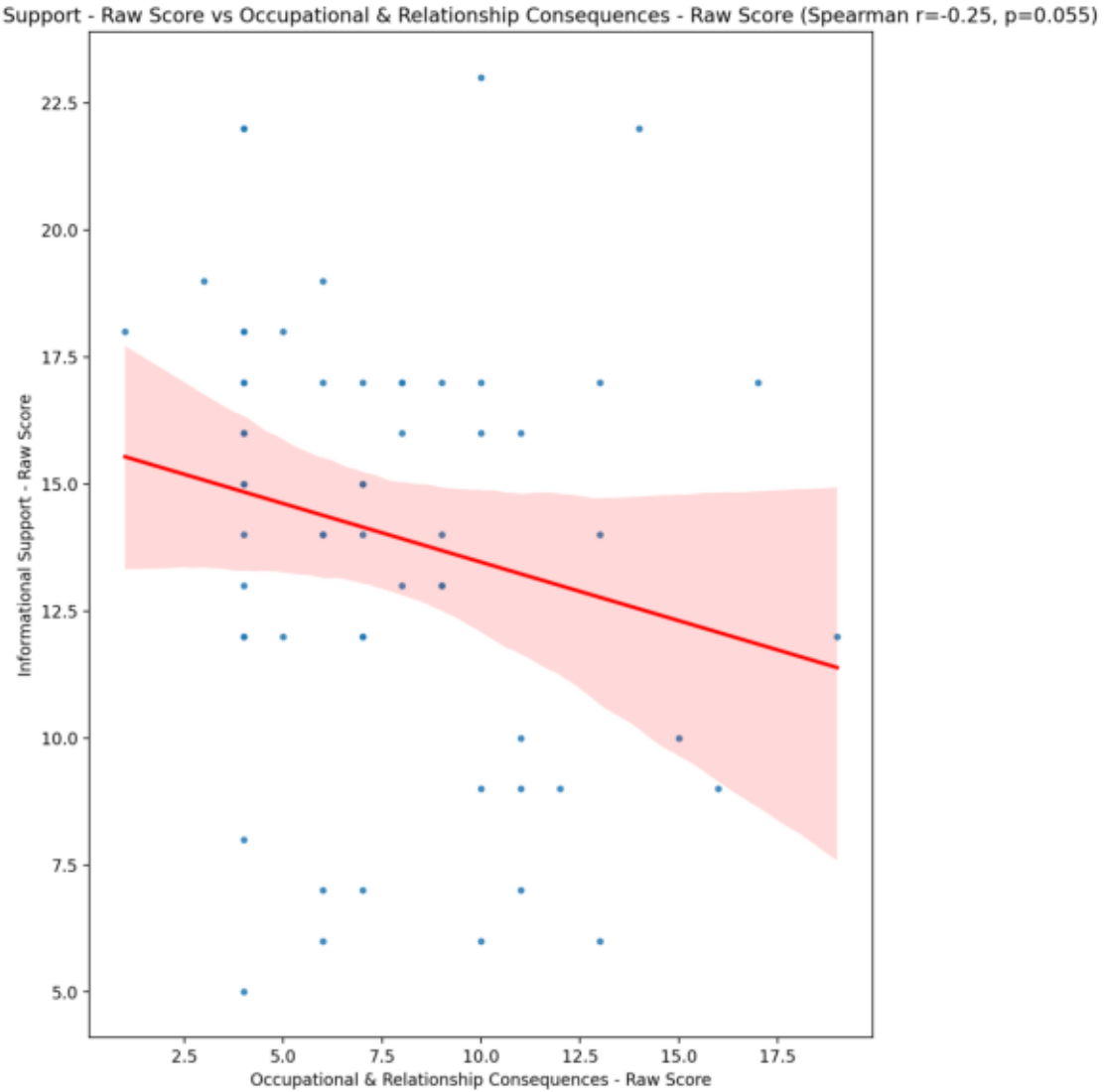
Informational Support - Raw Score vs Occupational & Relationship Consequences - Raw Score (Spearman r=-0.25, p=0.055)
Informational Support - Raw Score
Occupational & Relationship Consequences - Raw Score
22.5
20.0
17.5
15.0
12.5
10.0
7.5
5.0
2.5
5.0
7.5
10.0
12.5
15.0
17.5

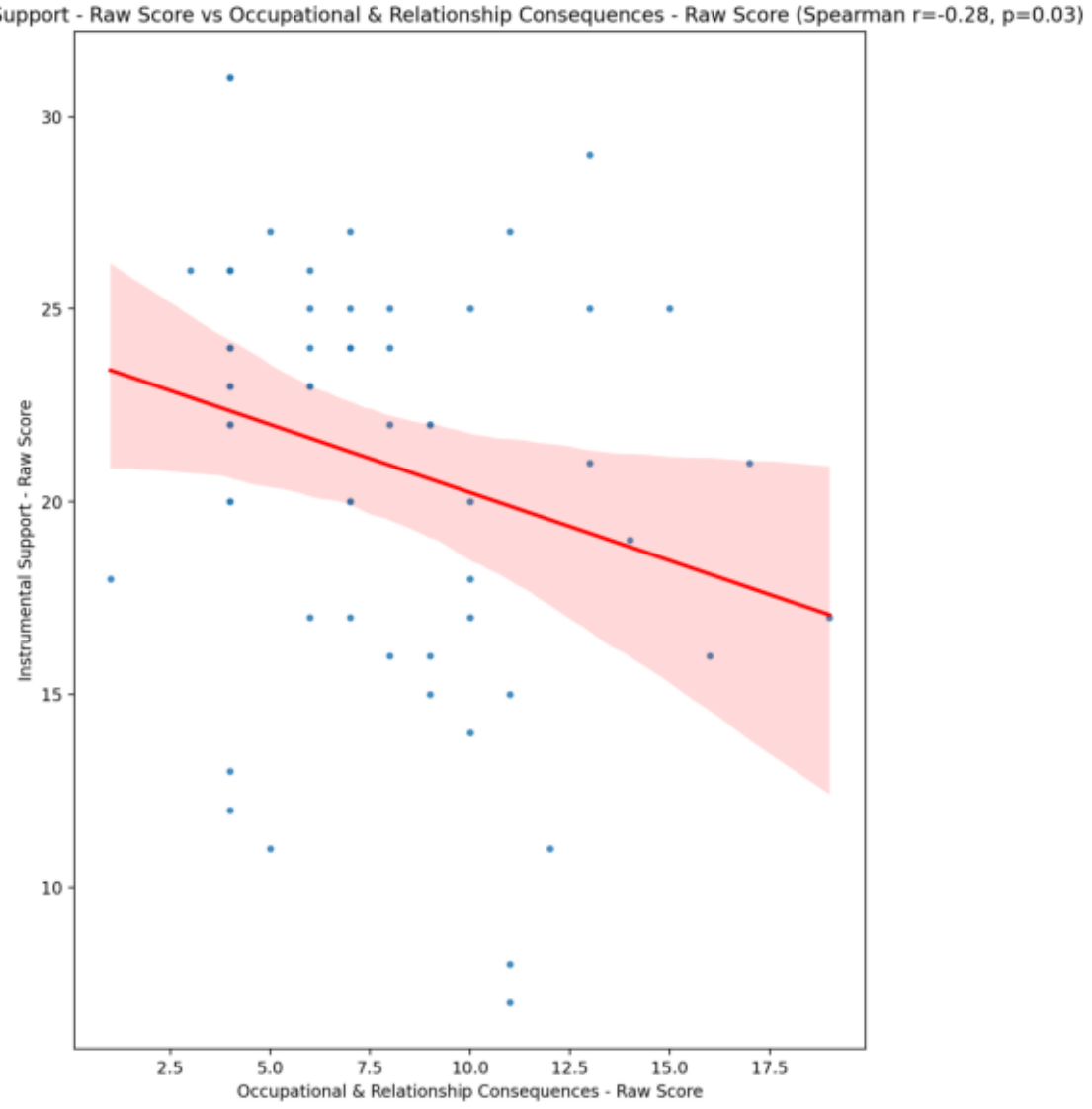
Instrumental Support - Raw Score vs Occupational & Relationship Consequences - Raw Score (Spearman r=-0.28, p=0.03)
Instrumental Support - Raw Score
Occupational & Relationship Consequences - Raw Score
30
25
20
15
10
2.5
5.0
7.5
10.0
12.5
15.0
17.5

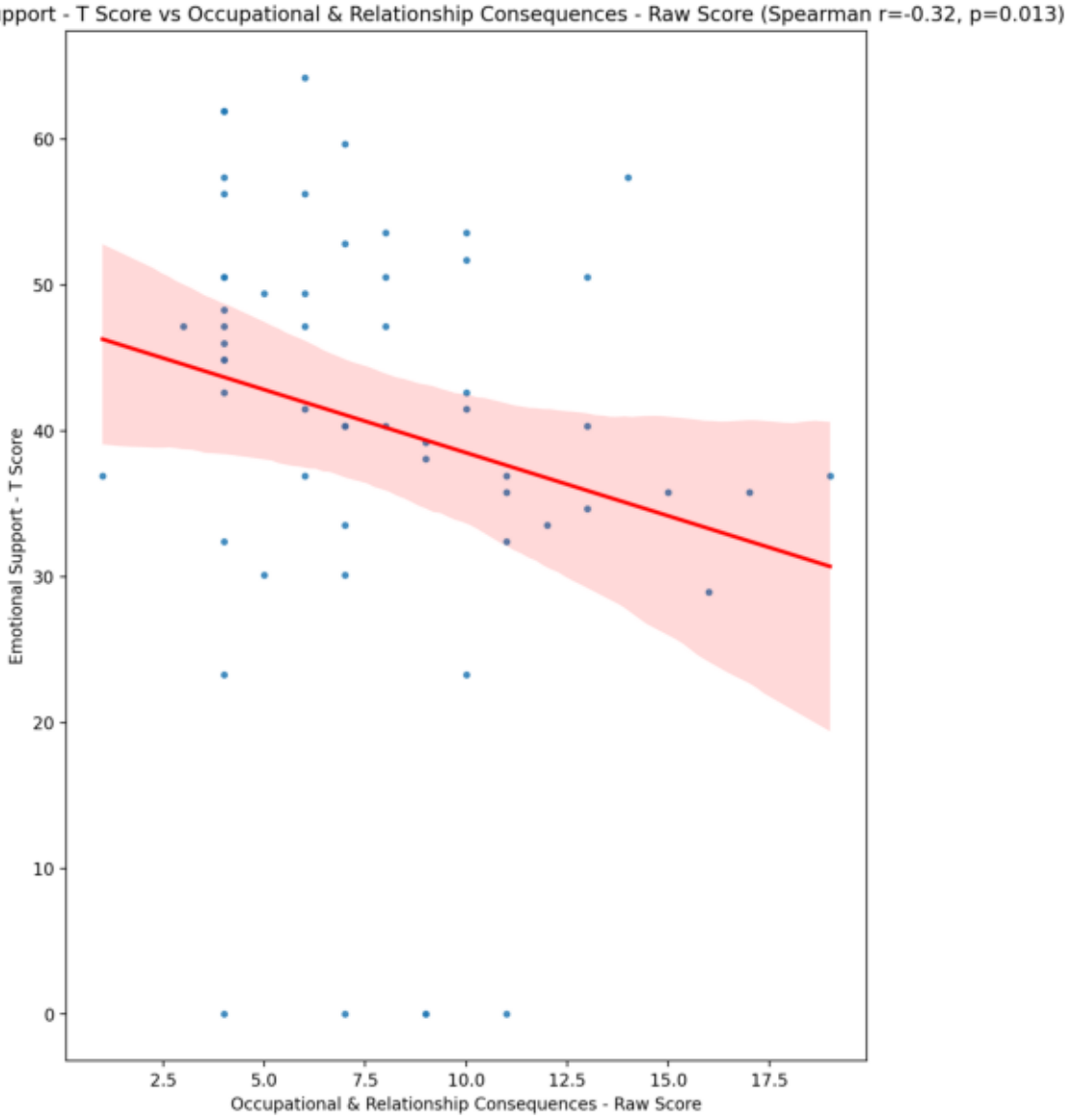
Emotional Support - T Score vs Occupational & Relationship Consequences - Raw Score (Spearman r=-0.32, p=0.013)
Emotional Support - T Score
Occupational & Relationship Consequences - Raw Score
0
10
20
30
40
50
60
2.5
5.0
7.5
10.0
12.5
15.0
17.5

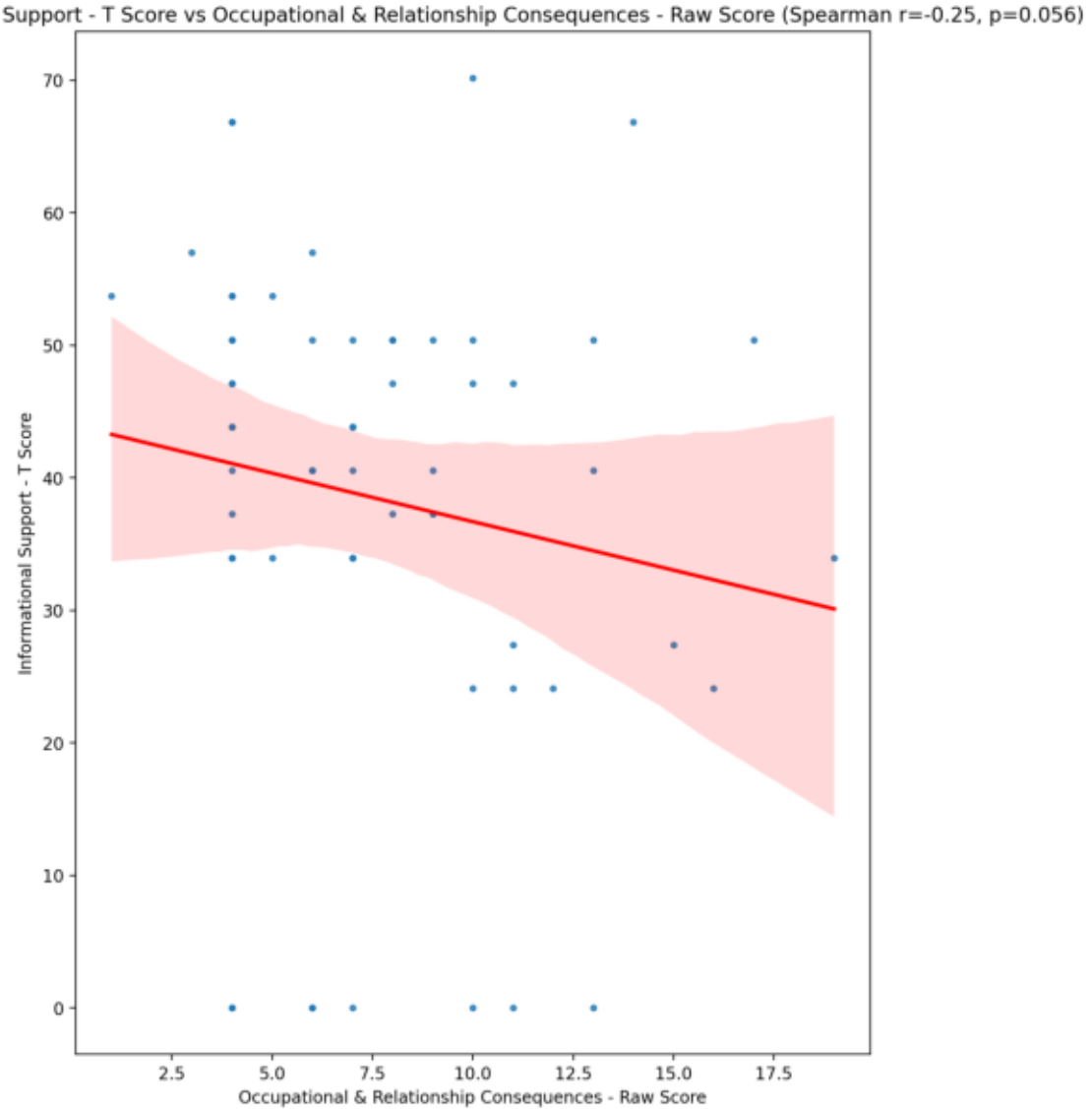
Informational Support - T Score vs Occupational & Relationship Consequences - Raw Score (Spearman r=-0.25, p=0.056)
Informational Support - T Score
Occupational & Relationship Consequences - Raw Score
0
10
20
30
40
50
60
70
2.5
5.0
7.5
10.0
12.5
15.0
17.5

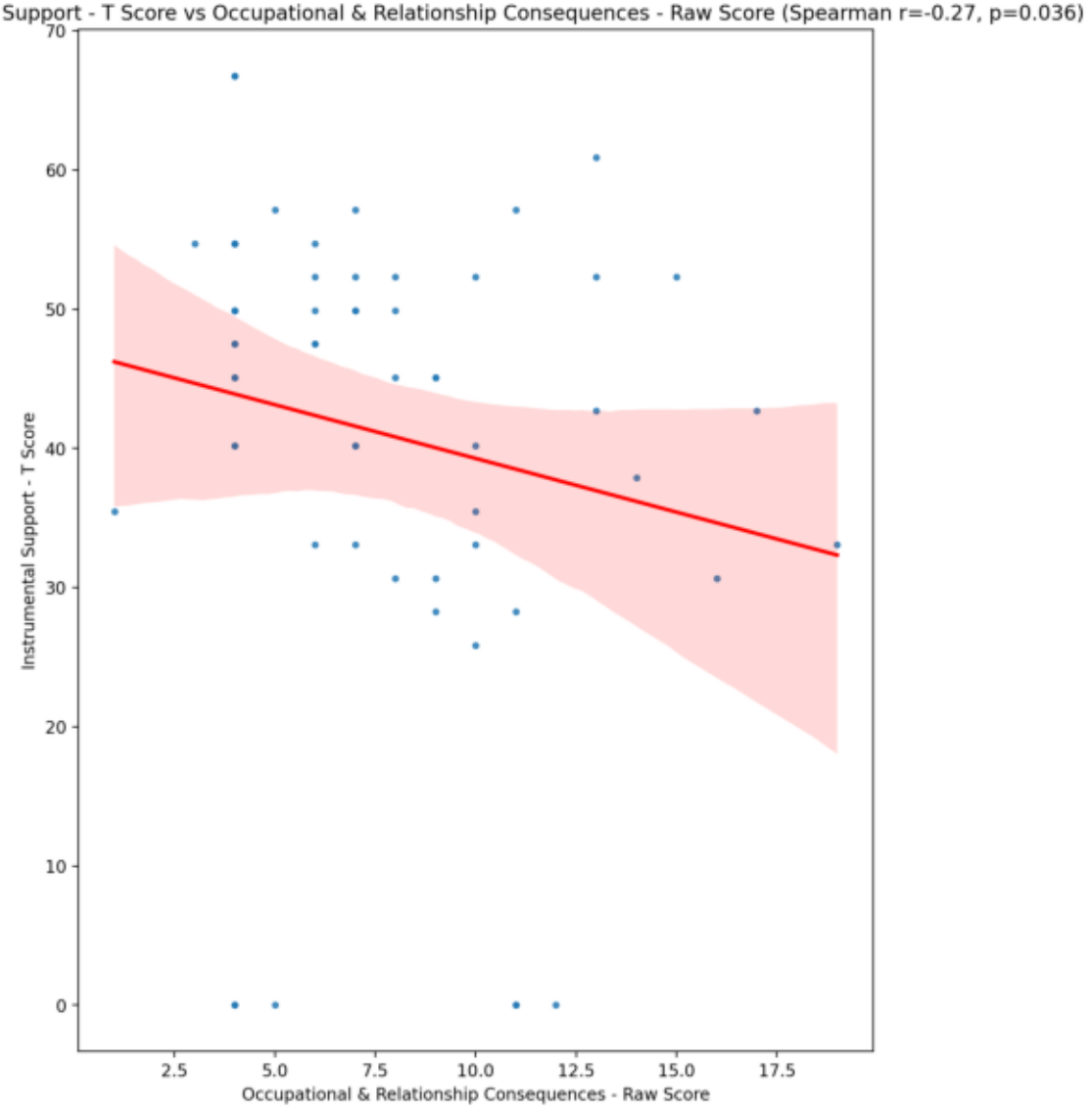
Instrumental Support - T Score vs Occupational & Relationship Consequences - Raw Score (Spearman r=-0.27, p=0.036)
Instrumental Support - T Score
Occupational & Relationship Consequences - Raw Score
70
60
50
40
30
20
10
0
2.5
5.0
7.5
10.0
12.5
15.0
17.5

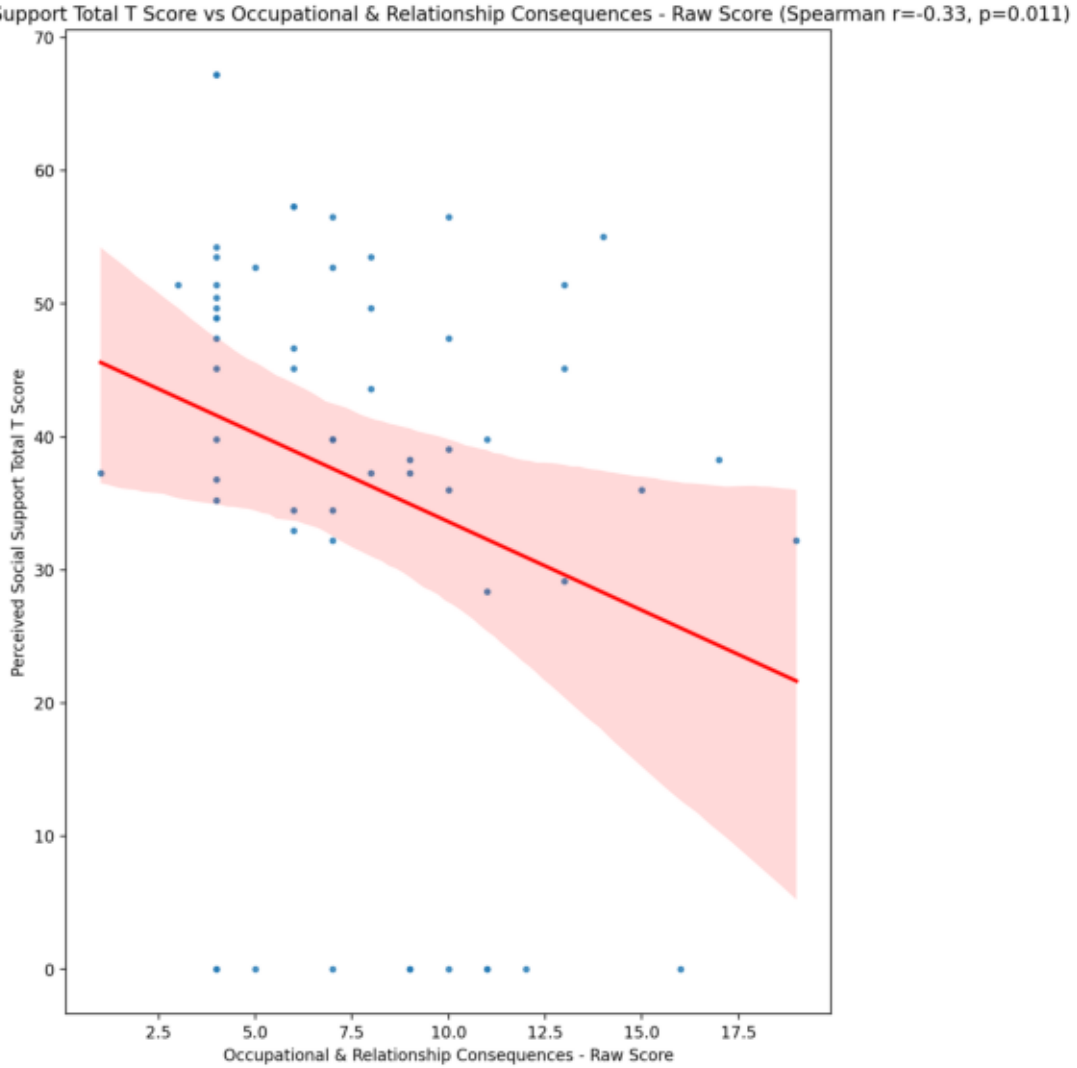
Perceived Social Support Total T Score vs Occupational & Relationship Consequences - Raw Score (Spearman r=-0.33, p=0.011)
Perceived Social Support Total T Score
Occupational & Relationship Consequences - Raw Score
70
60
50
40
30
20
10
0
2.5
5.0
7.5
10.0
12.5
15.0
17.5

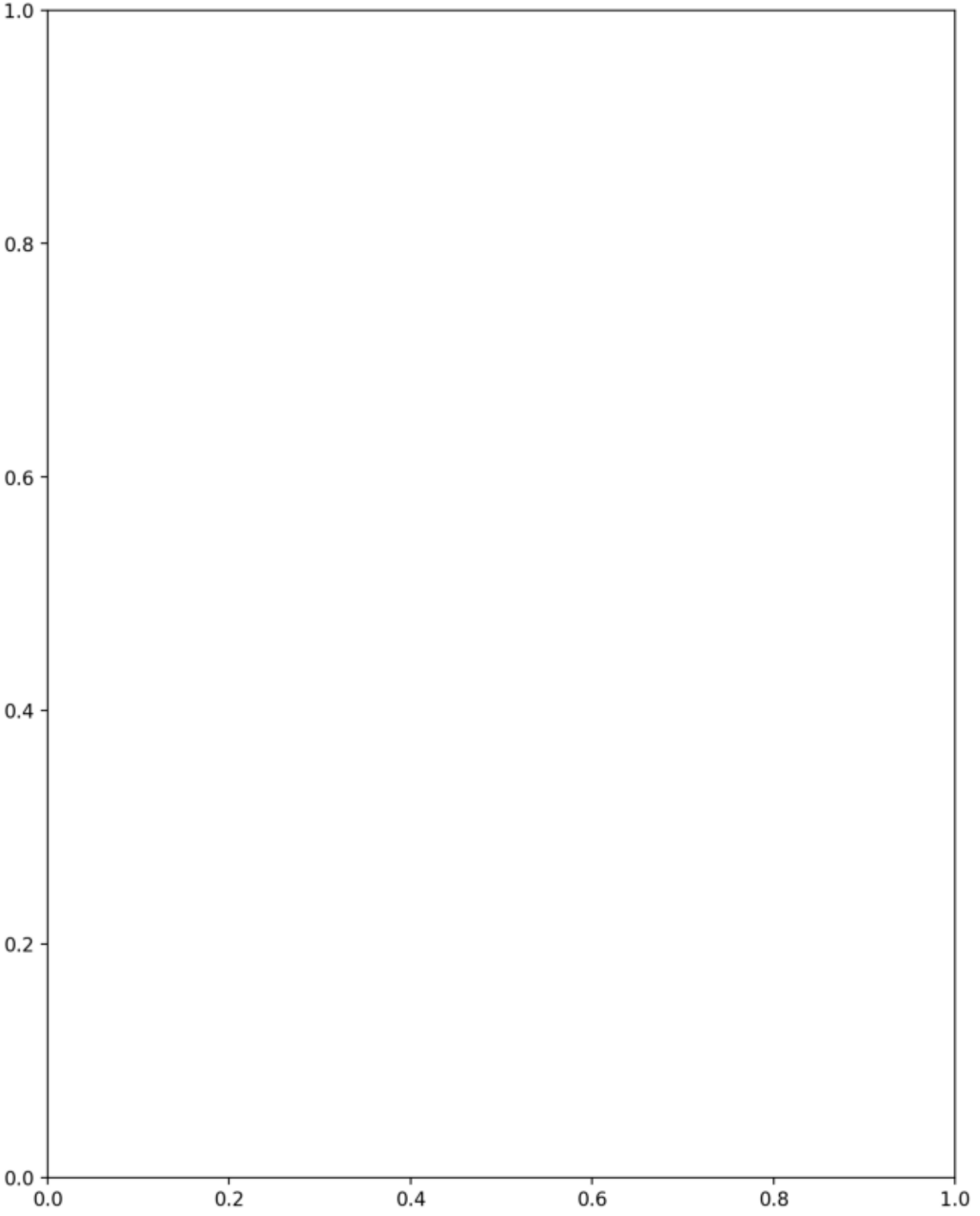
1.0
0.8
0.6
0.4
0.2
0.0
0.0
0.2
0.4
0.6
0.8
1.0

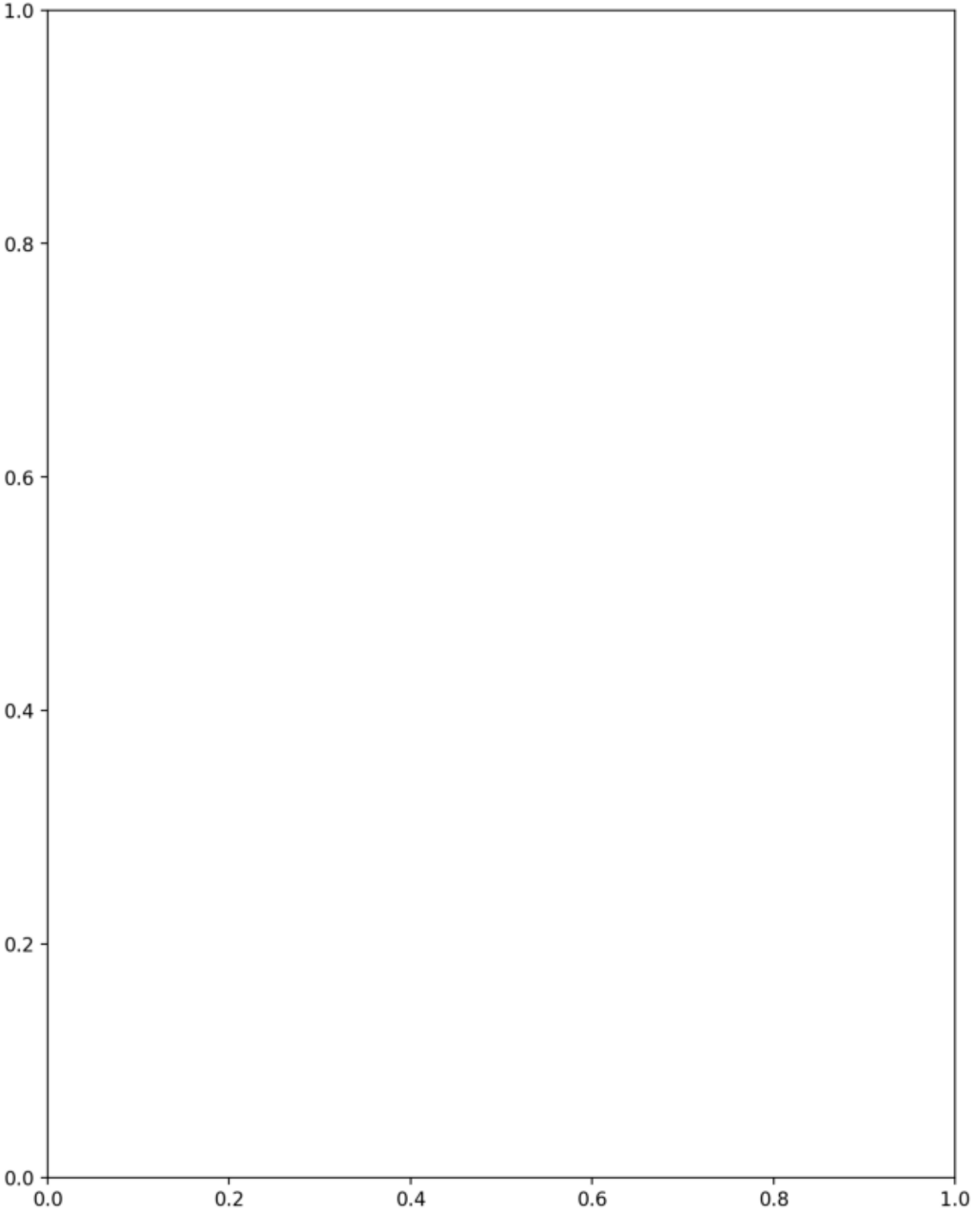
1.0
0.8
0.6
0.4
0.2
0.0
0.0
0.2
0.4
0.6
0.8
1.0

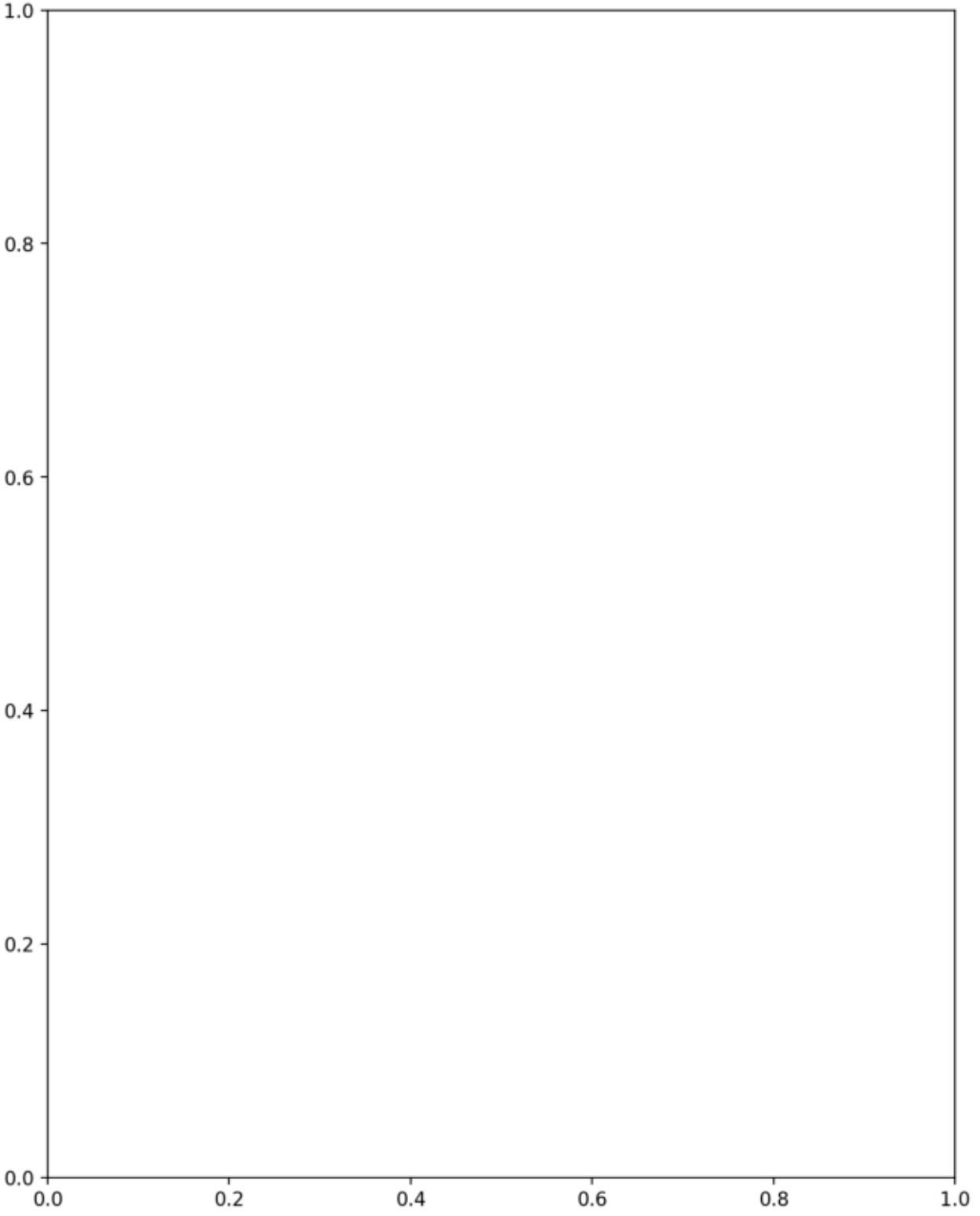
1.0
0.8
0.6
0.4
0.2
0.0
0.0
0.2
0.4
0.6
0.8
1.0

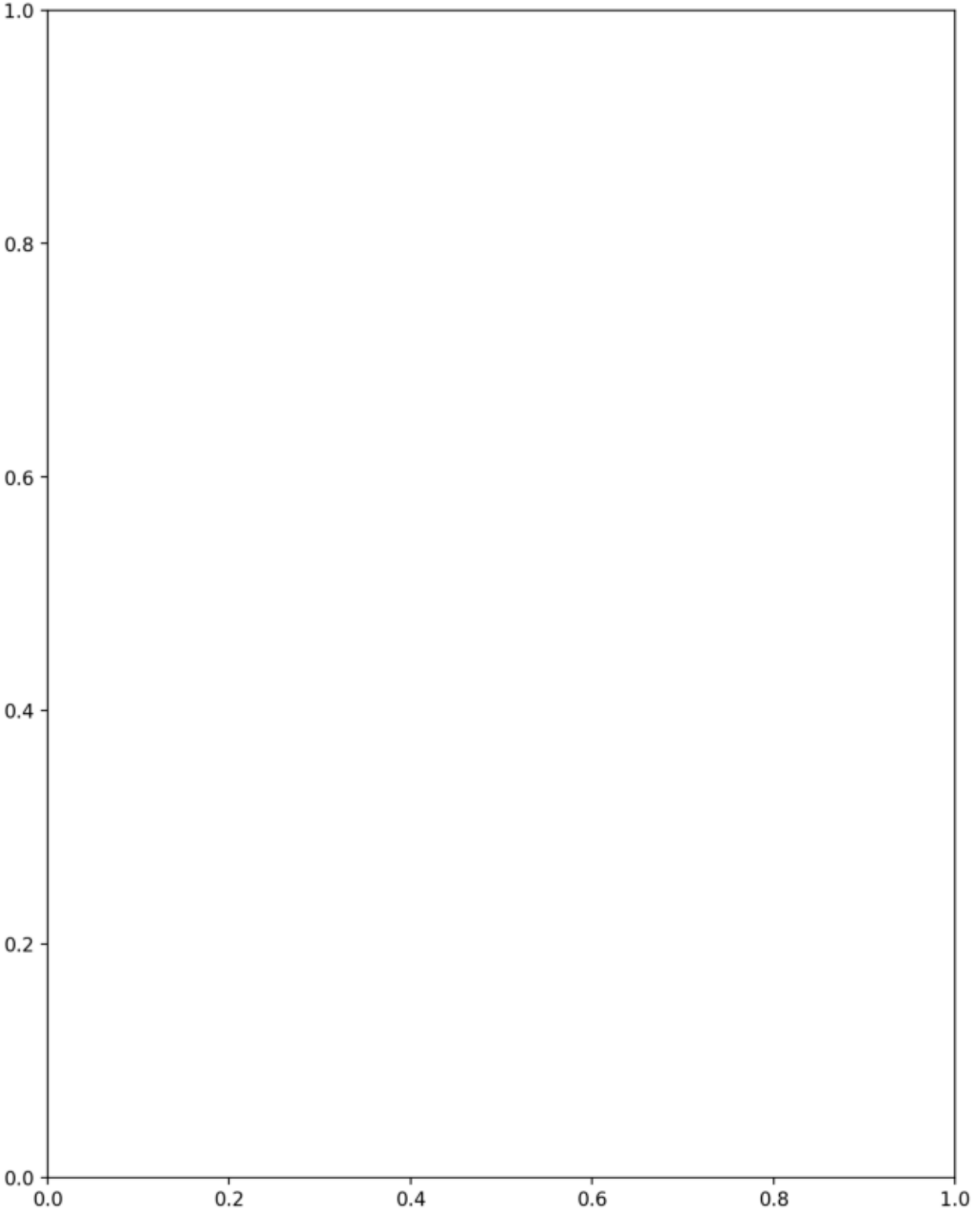
1.0
0.8
0.6
0.4
0.2
0.0
0.0
0.2
0.4
0.6
0.8
1.0

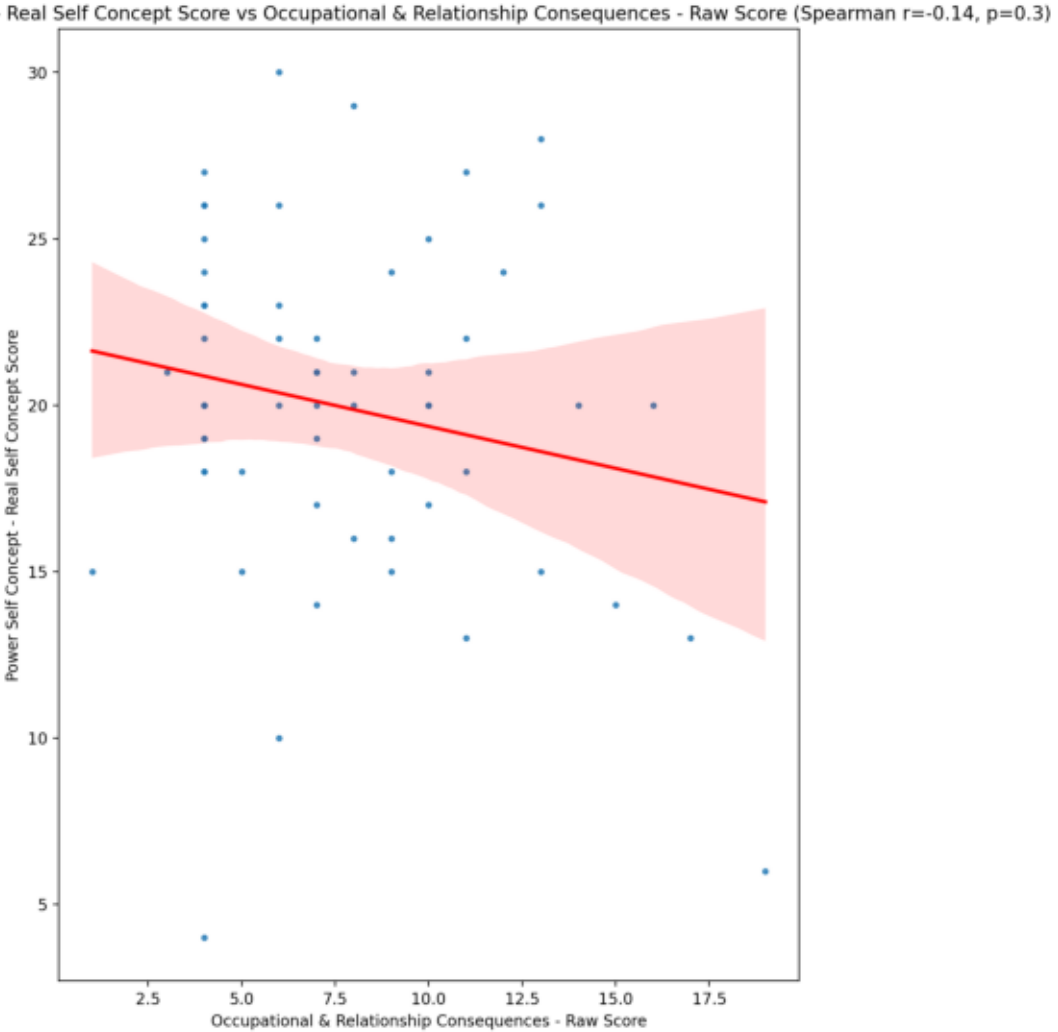
Power Self Concept - Real Self Concept Score vs Occupational & Relationship Consequences - Raw Score (Spearman r=-0.14, p=0.3)
Power Self Concept - Real Self Concept Score
Occupational & Relationship Consequences - Raw Score
30
25
20
15
10
5
2.5
5.0
7.5
10.0
12.5
15.0
17.5

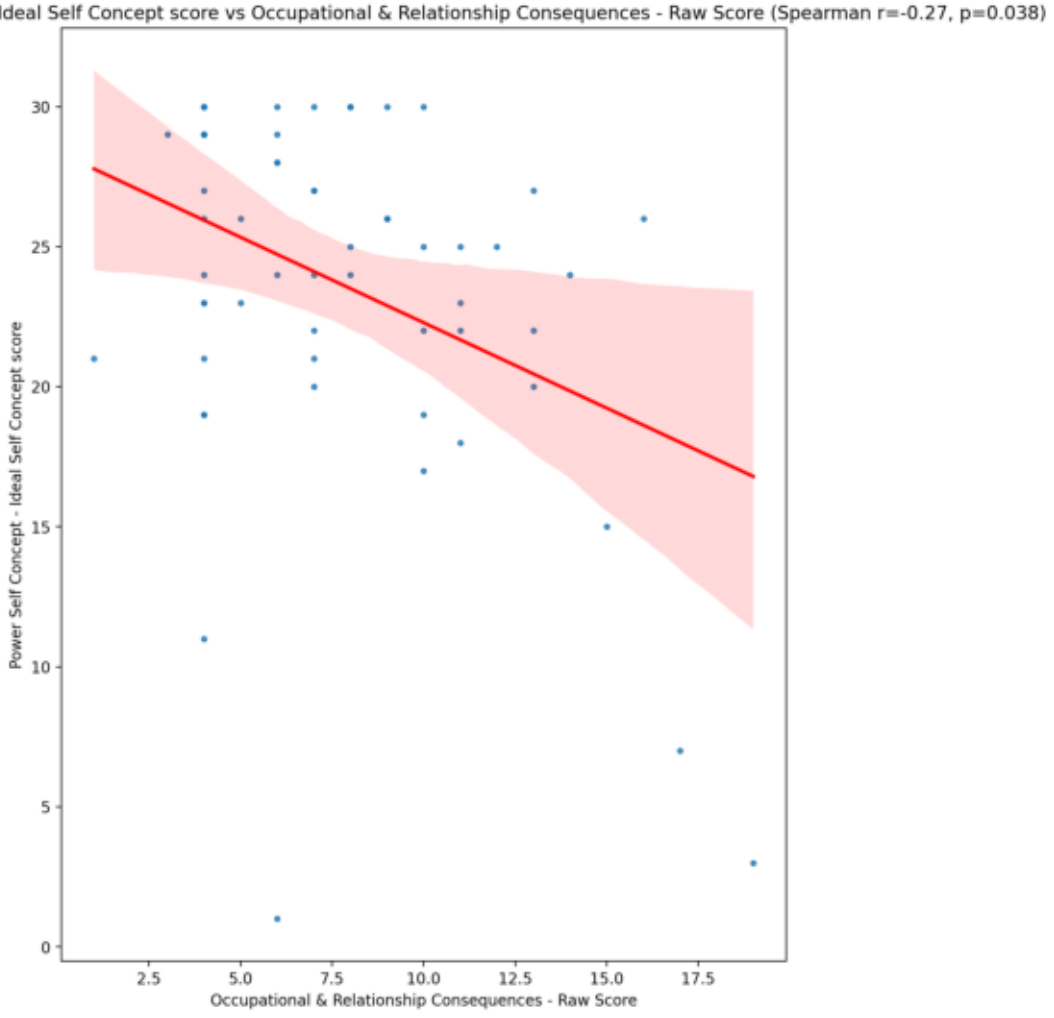
Power Self Concept - Ideal Self Concept score vs Occupational & Relationship Consequences - Raw Score (Spearman r=-0.27, p=0.038)
Power Self Concept - Ideal Self Concept score
Occupational & Relationship Consequences - Raw Score
0
5
10
15
20
25
30
2.5
5.0
7.5
10.0
12.5
15.0
17.5

Power Self Concept – Social Self Concept Score vs Occupational & Relationship Consequences - Raw Score (Spearman r=-0.04, p=0.78)

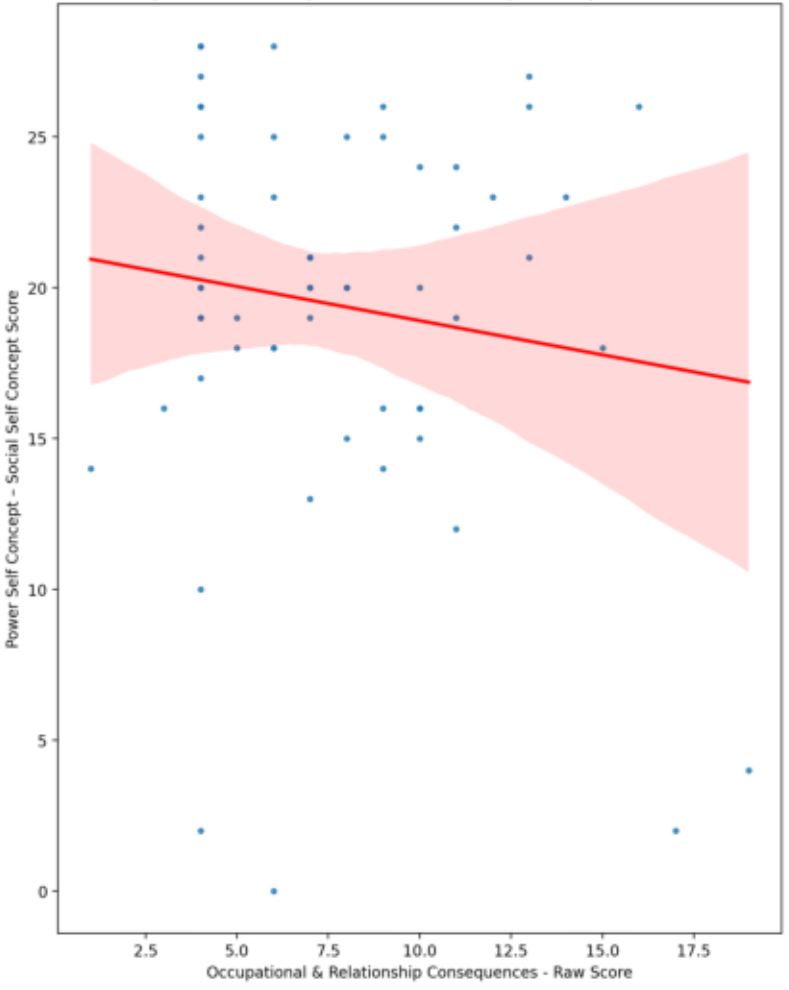

Social Self Concept - Real Self Concept Score vs Occupational & Relationship Consequences - Raw Score (Spearman r=-0.29, p=0.027)

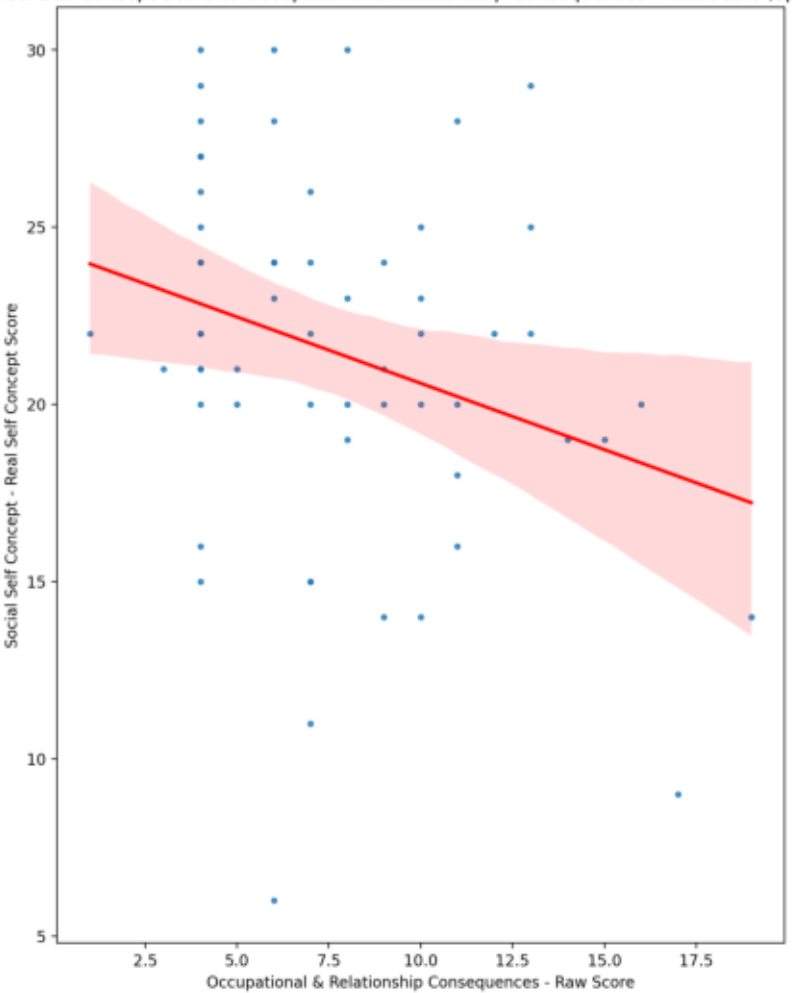

Social Self Concept – Social Self Concept Score vs Occupational & Relationship Consequences - Raw Score (Spearman r=-0.14, p=0.3)

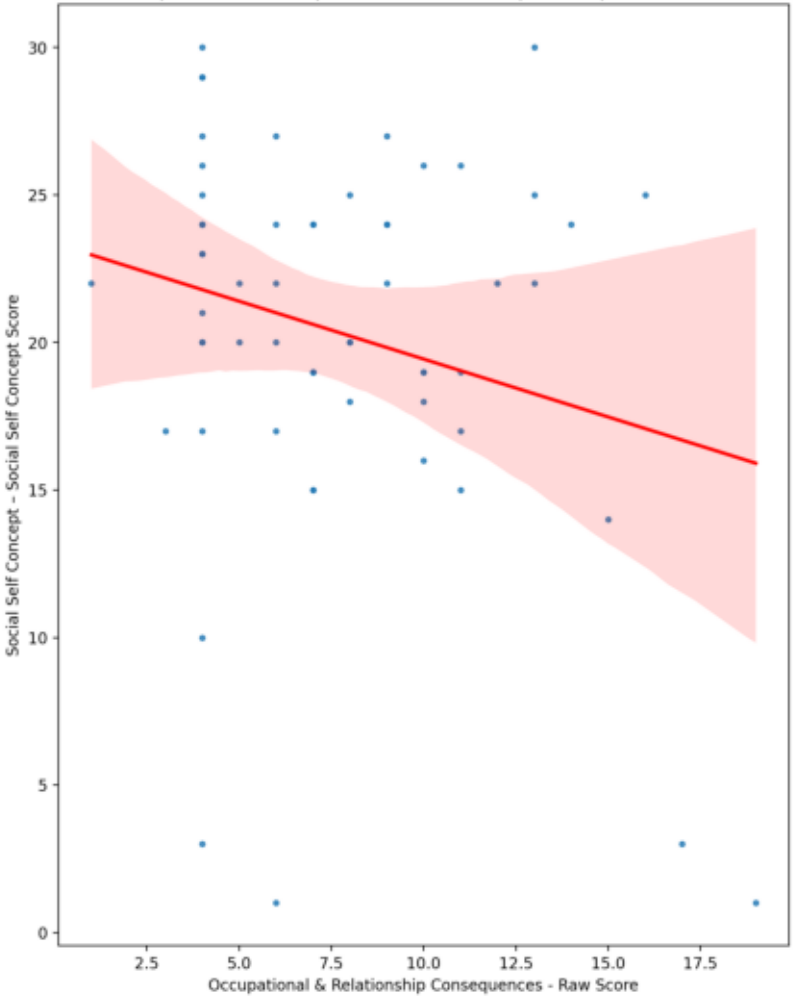

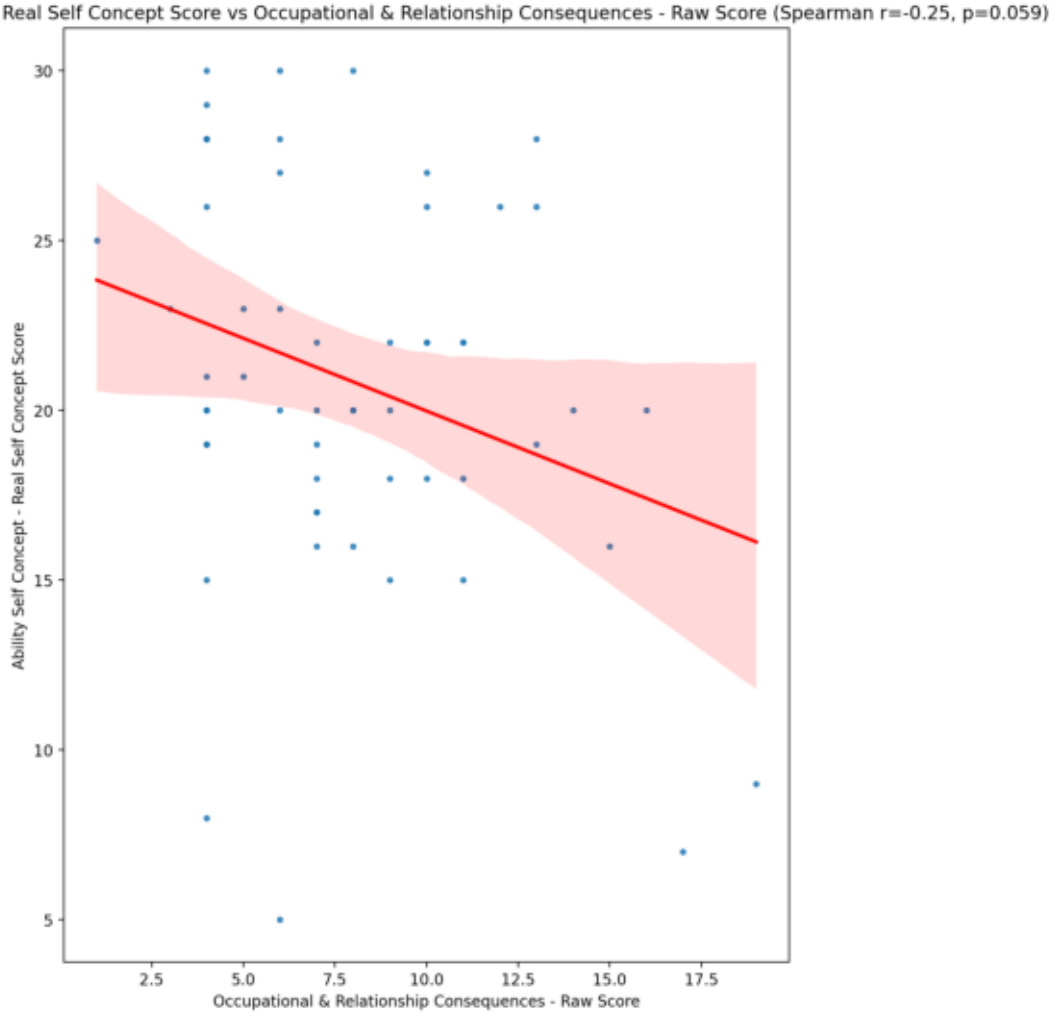
Ability Self Concept - Real Self Concept Score vs Occupational & Relationship Consequences - Raw Score (Spearman r=-0.25, p=0.059)
Ability Self Concept - Real Self Concept Score
Occupational & Relationship Consequences - Raw Score
30
25
20
15
10
5
2.5
5.0
7.5
10.0
12.5
15.0
17.5

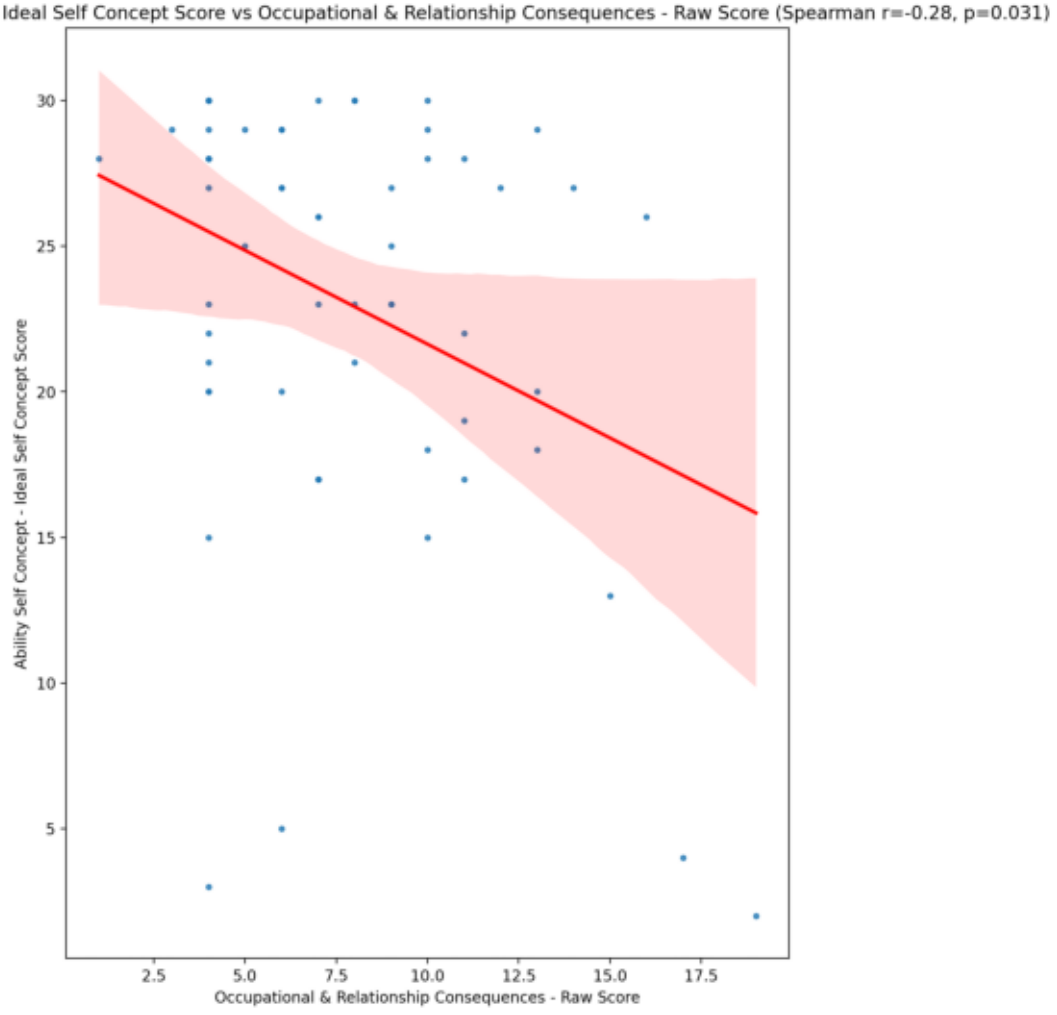
Ability Self Concept - Ideal Self Concept Score vs Occupational & Relationship Consequences - Raw Score (Spearman r=-0.28, p=0.031)
Ability Self Concept - Ideal Self Concept Score
30
25
20
15
10
5
2.5
5.0
7.5
10.0
12.5
15.0
17.5
Occupational & Relationship Consequences - Raw Score

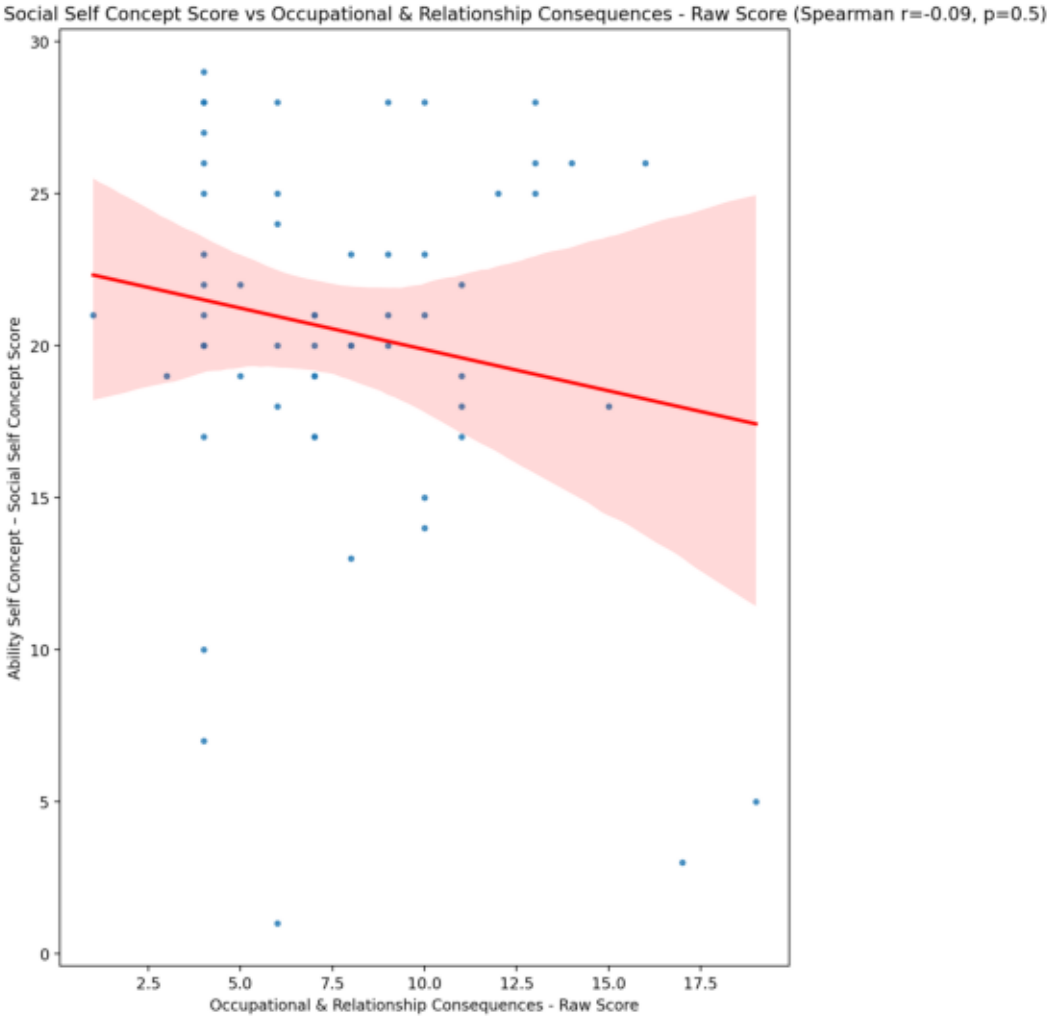
Ability Self Concept – Social Self Concept Score vs Occupational & Relationship Consequences - Raw Score (Spearman r=-0.09, p=0.5)
Ability Self Concept – Social Self Concept Score
Occupational & Relationship Consequences - Raw Score
0
5
10
15
20
25
30
2.5
5.0
7.5
10.0
12.5
15.0
17.5

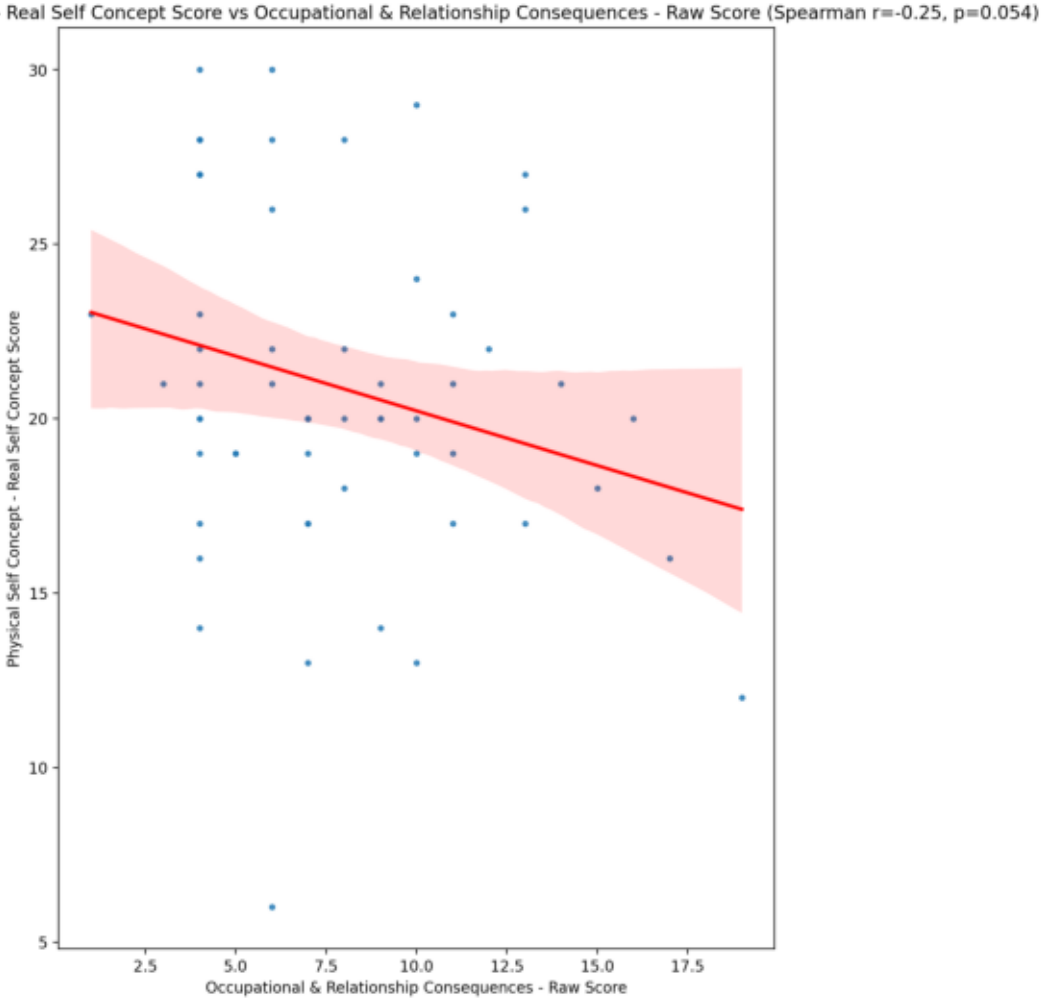
Physical Self Concept - Real Self Concept Score vs Occupational & Relationship Consequences - Raw Score (Spearman r=-0.25, p=0.054)
Physical Self Concept - Real Self Concept Score
Occupational & Relationship Consequences - Raw Score
30
25
20
15
10
5
2.5
5.0
7.5
10.0
12.5
15.0
17.5

Physical Self Concept – Ideal Self Concept Score vs Occupational & Relationship Consequences - Raw Score (Spearman r=-0.29, p=0.028)

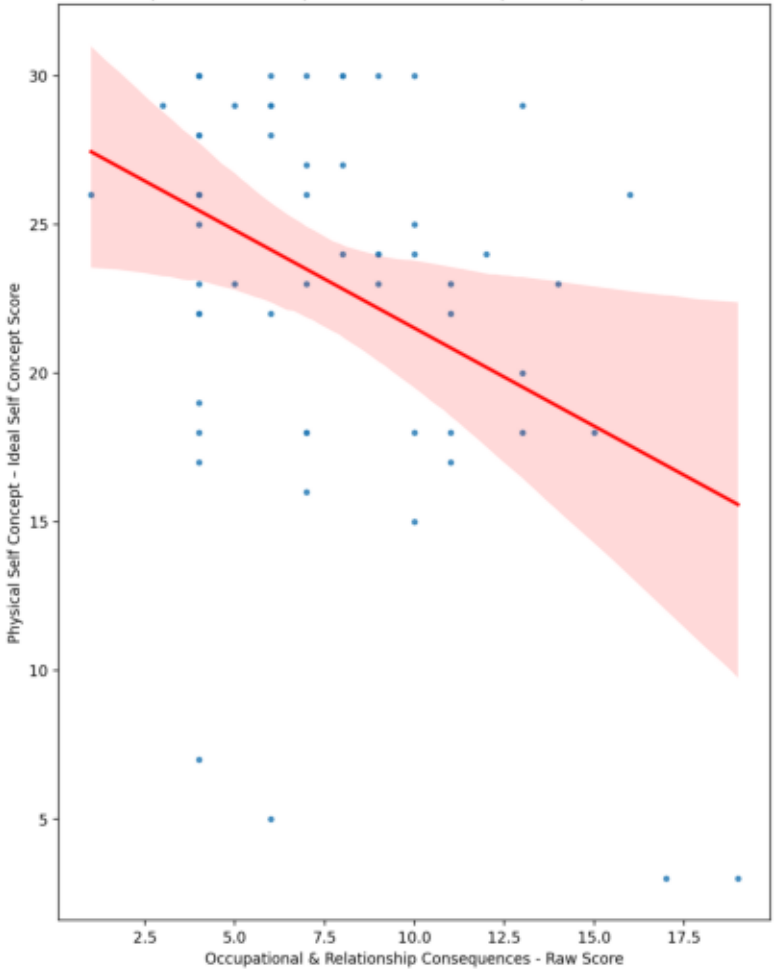

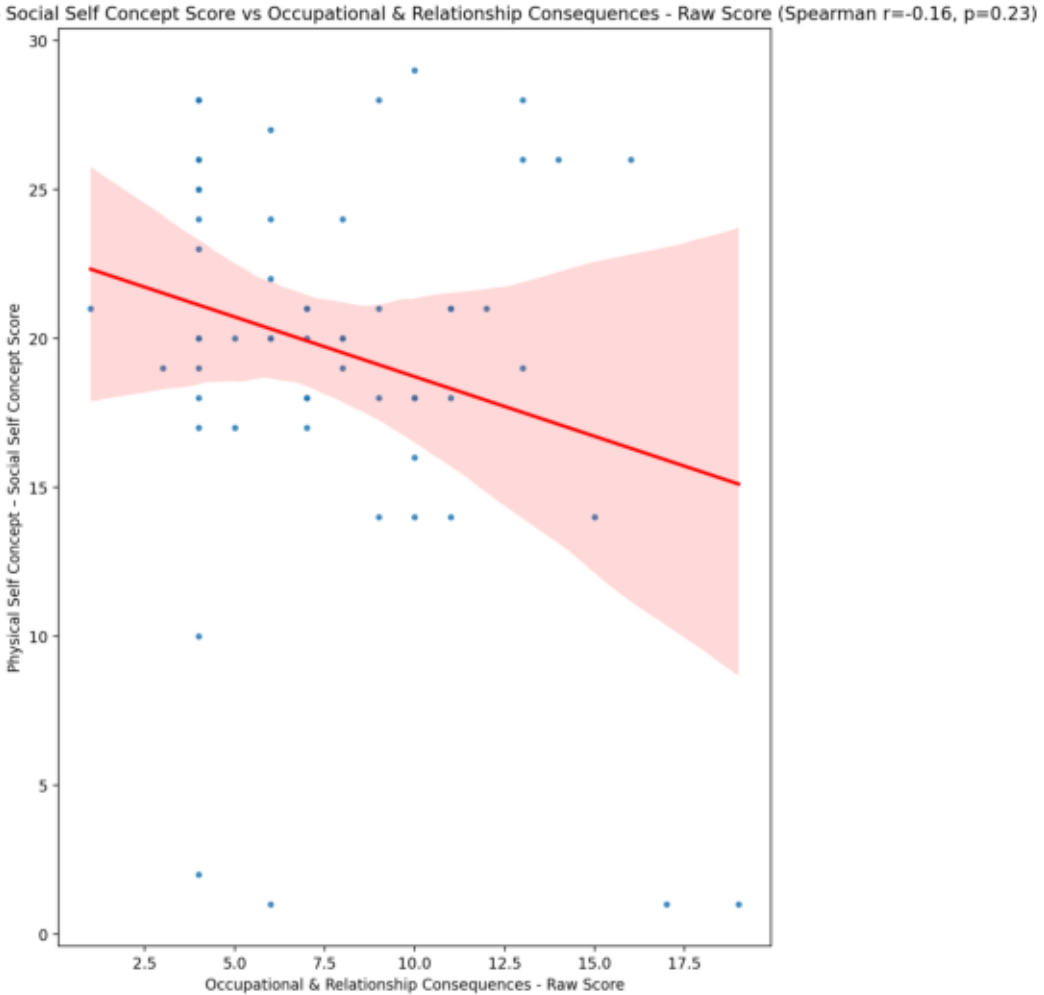
Physical Self Concept – Social Self Concept Score vs Occupational & Relationship Consequences - Raw Score (Spearman r=-0.16, p=0.23)
Physical Self Concept – Social Self Concept Score
Occupational & Relationship Consequences - Raw Score
0
5
10
15
20
25
30
2.5
5.0
7.5
10.0
12.5
15.0
17.5

Psychological Self Concept - Real Self Concept Score vs Occupational & Relationship Consequences - Raw Score (Spearman r=-0.31, p=0.016)

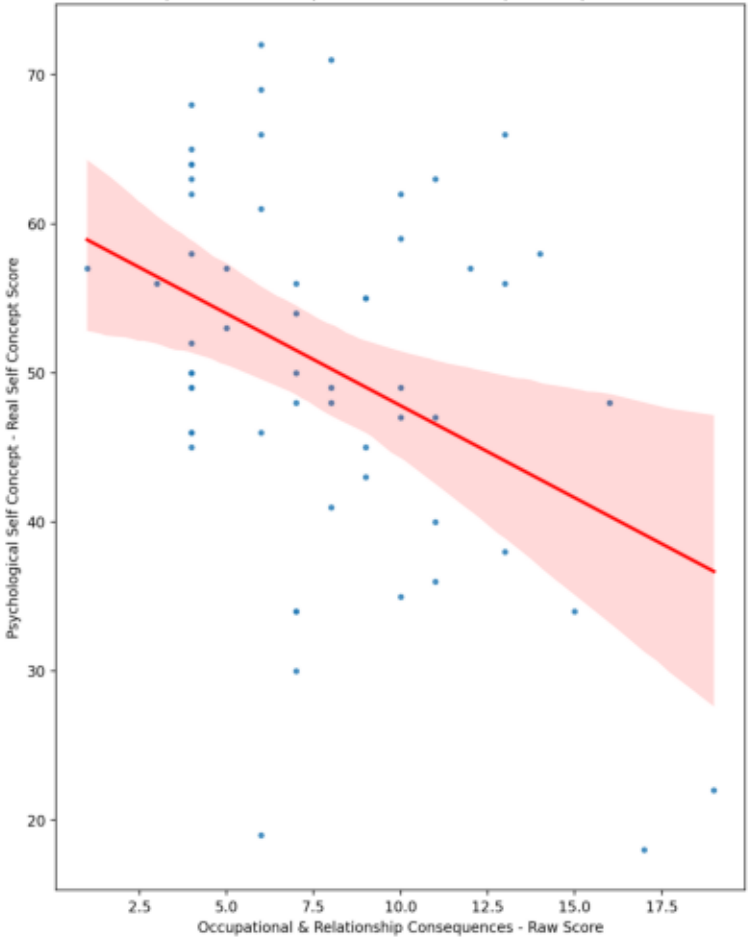

Psychological Self Concept – Ideal Self Concept Score vs Occupational & Relationship Consequences - Raw Score (Spearman r=-0.26, p=0.046)

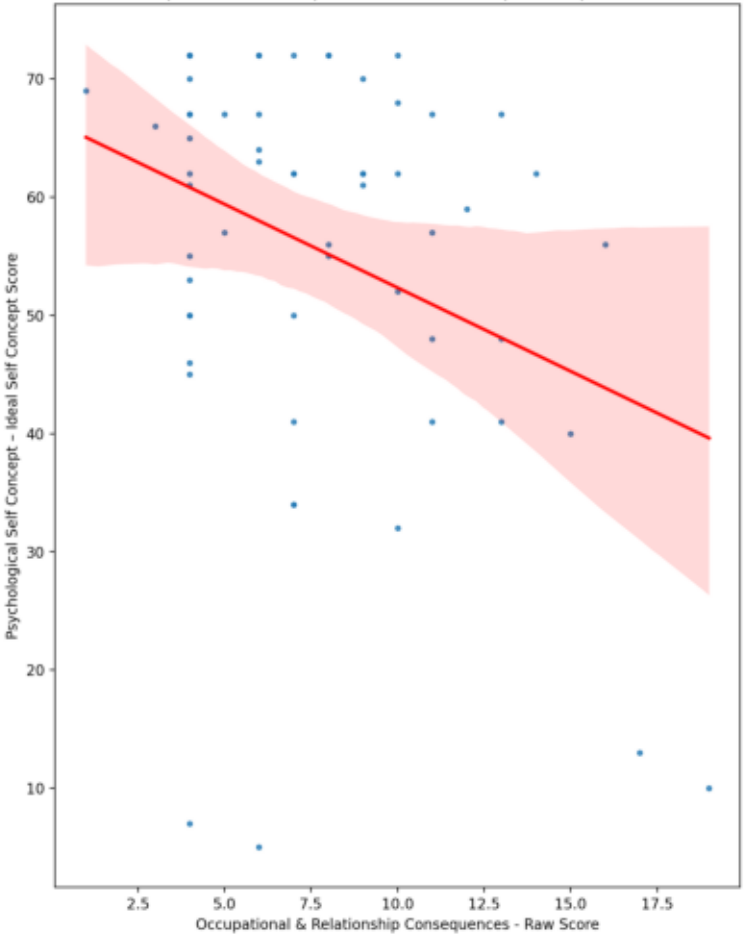

Psychological Self Concept – Social Self Concept Score vs Occupational & Relationship Consequences - Raw Score (Spearman r=-0.13, p=0.32)

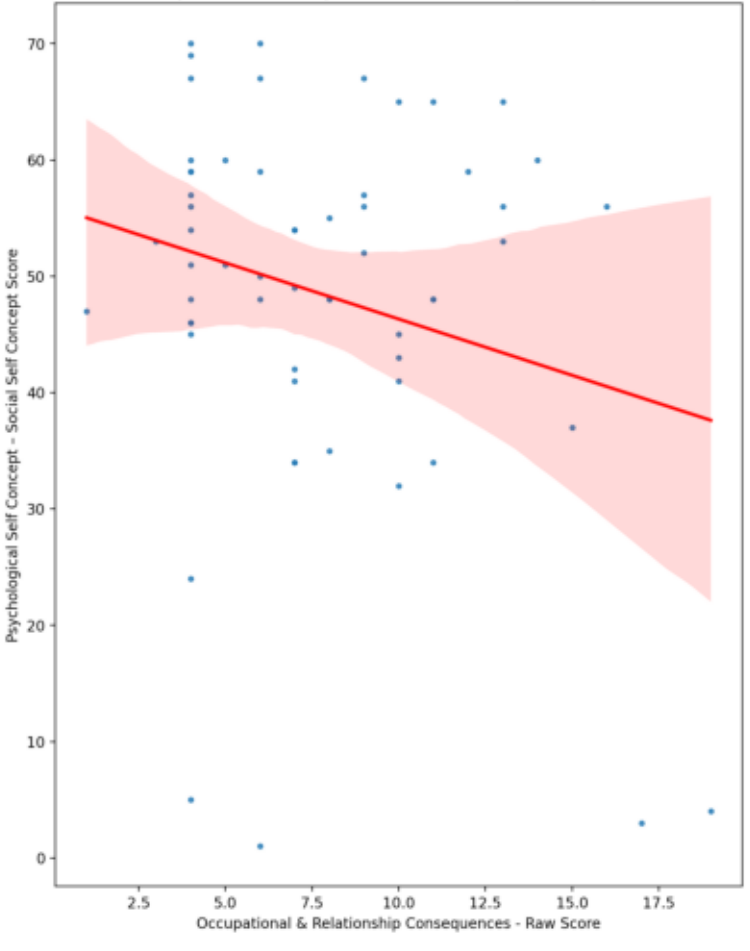

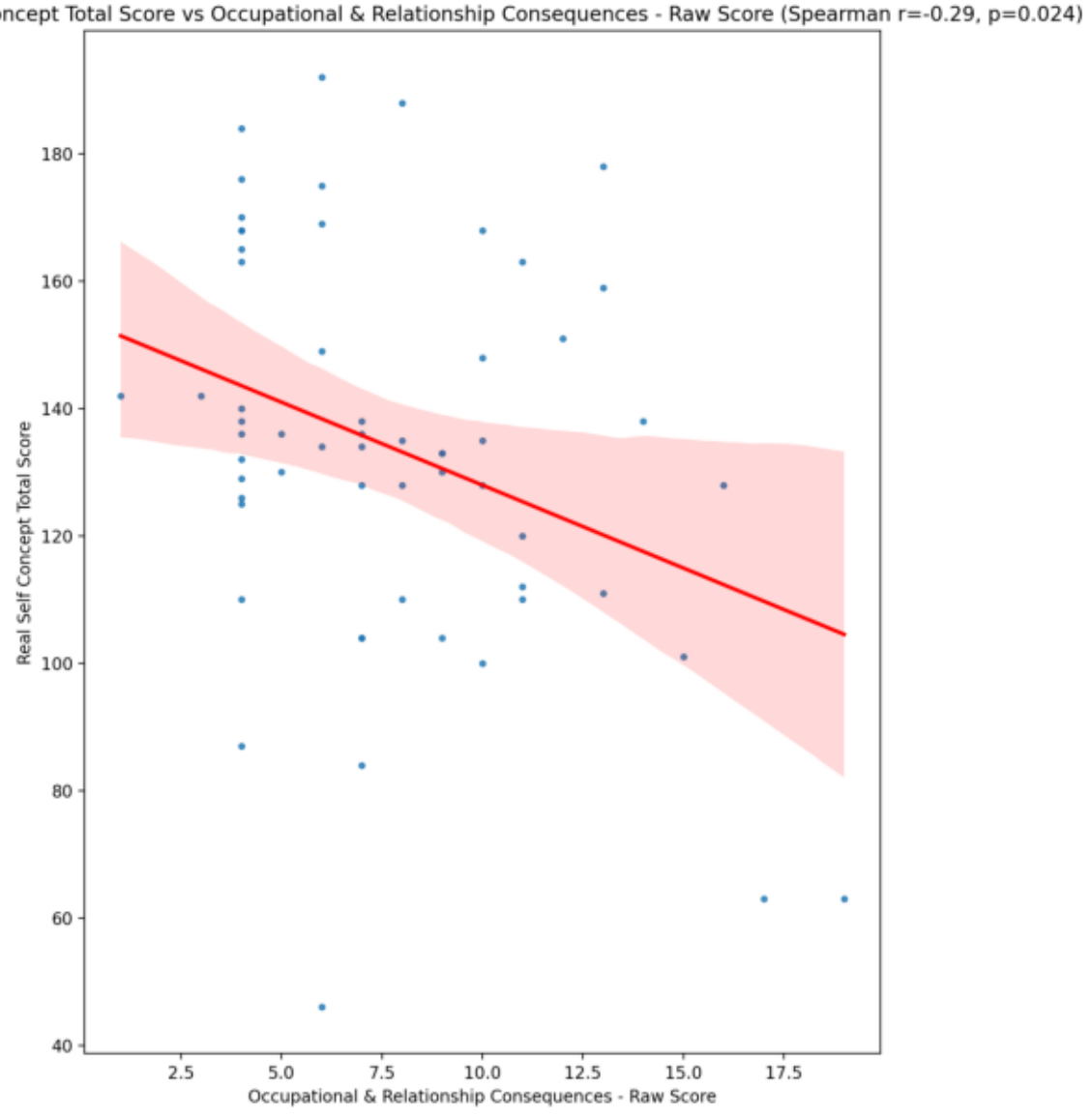
Real Self Concept Total Score vs Occupational & Relationship Consequences - Raw Score (Spearman r=-0.29, p=0.024)
Real Self Concept Total Score
Occupational & Relationship Consequences - Raw Score
180
160
140
120
100
80
60
40
2.5
5.0
7.5
10.0
12.5
15.0
17.5

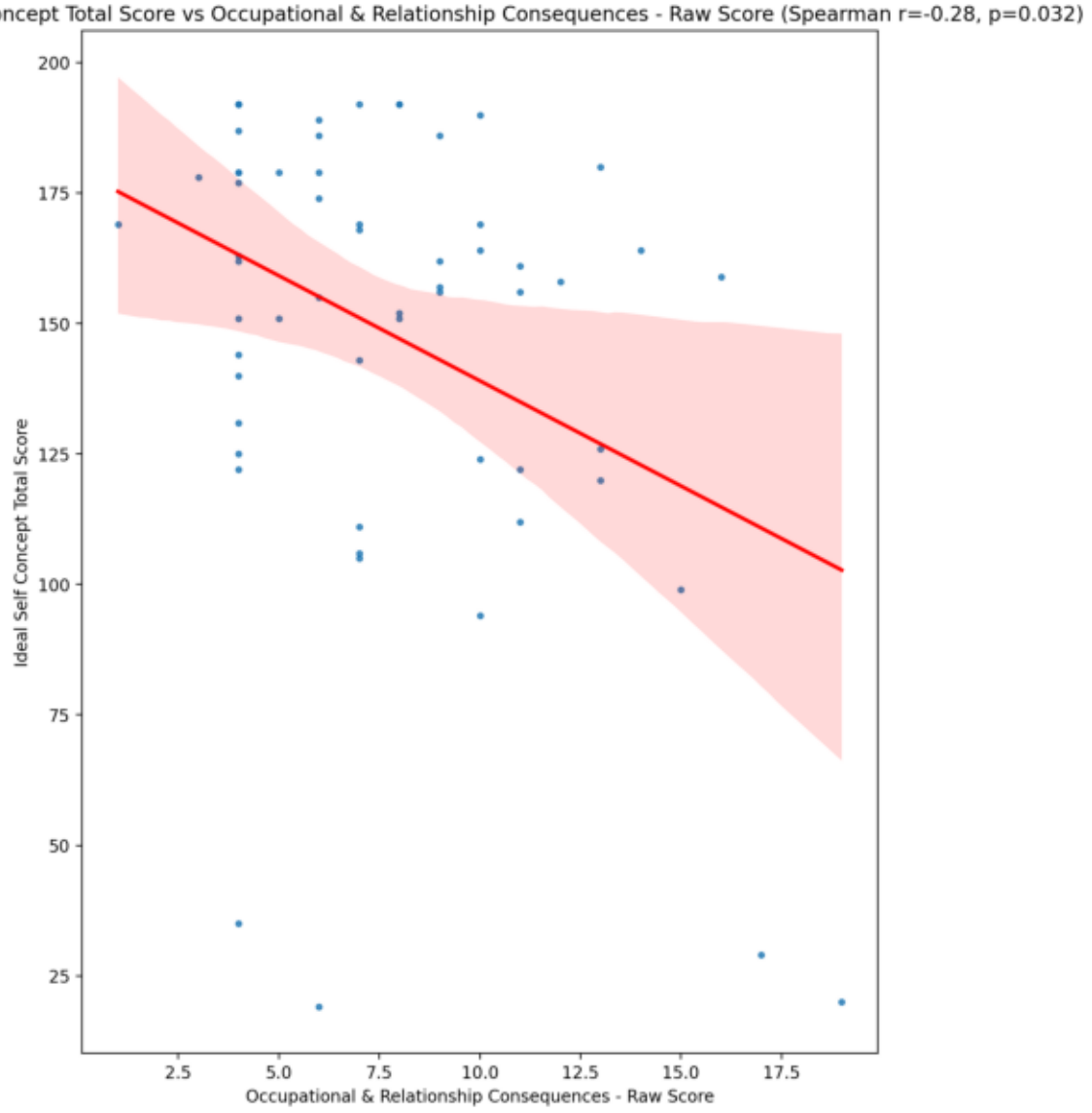
Ideal Self Concept Total Score vs Occupational & Relationship Consequences - Raw Score (Spearman r=-0.28, p=0.032)
Ideal Self Concept Total Score
Occupational & Relationship Consequences - Raw Score
200
175
150
125
100
75
50
25
2.5
5.0
7.5
10.0
12.5
15.0
17.5

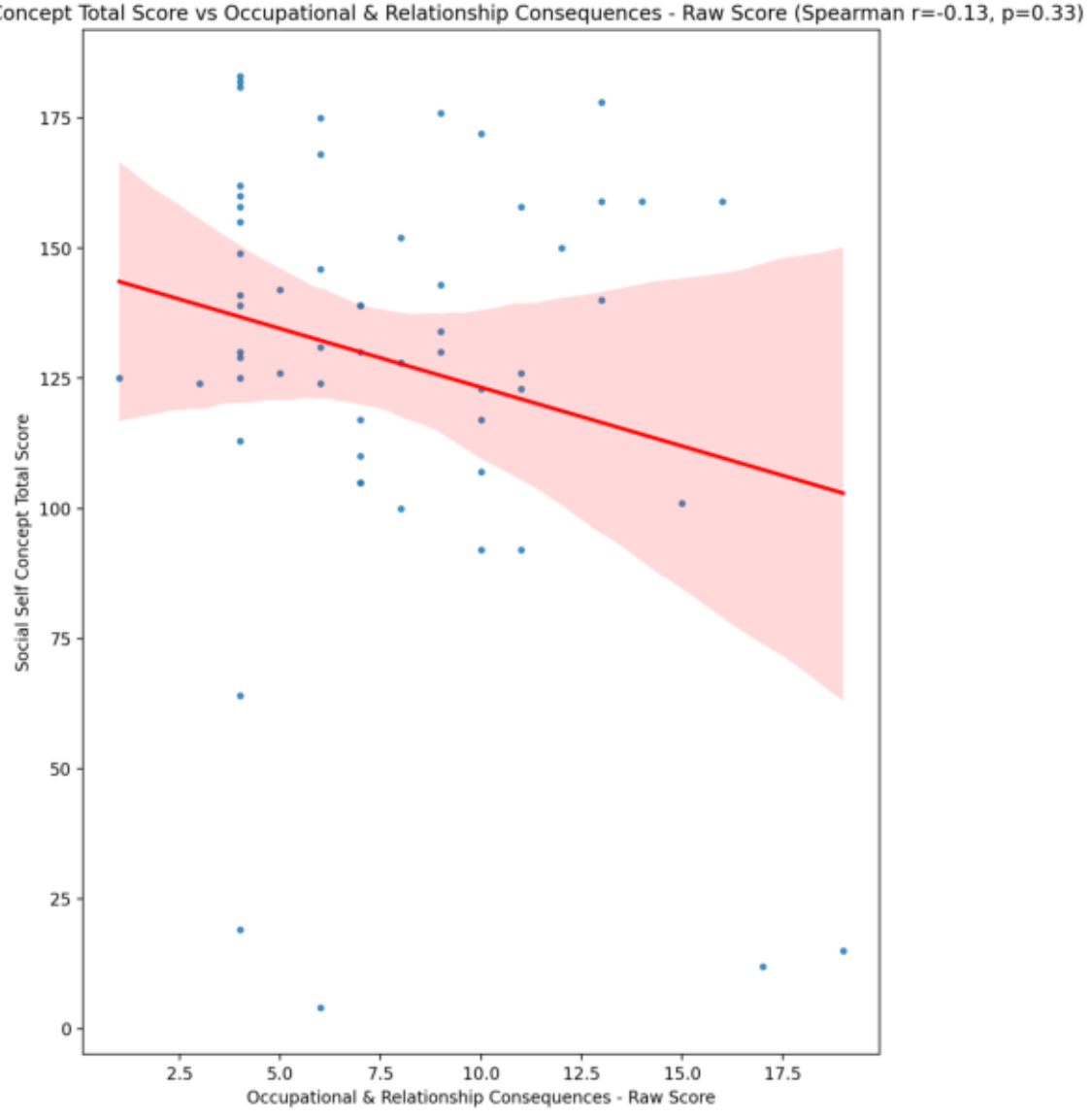
Social Self Concept Total Score vs Occupational & Relationship Consequences - Raw Score (Spearman r=-0.13, p=0.33)
Social Self Concept Total Score
Occupational & Relationship Consequences - Raw Score
0
25
50
75
100
125
150
175
2.5
5.0
7.5
10.0
12.5
15.0
17.5

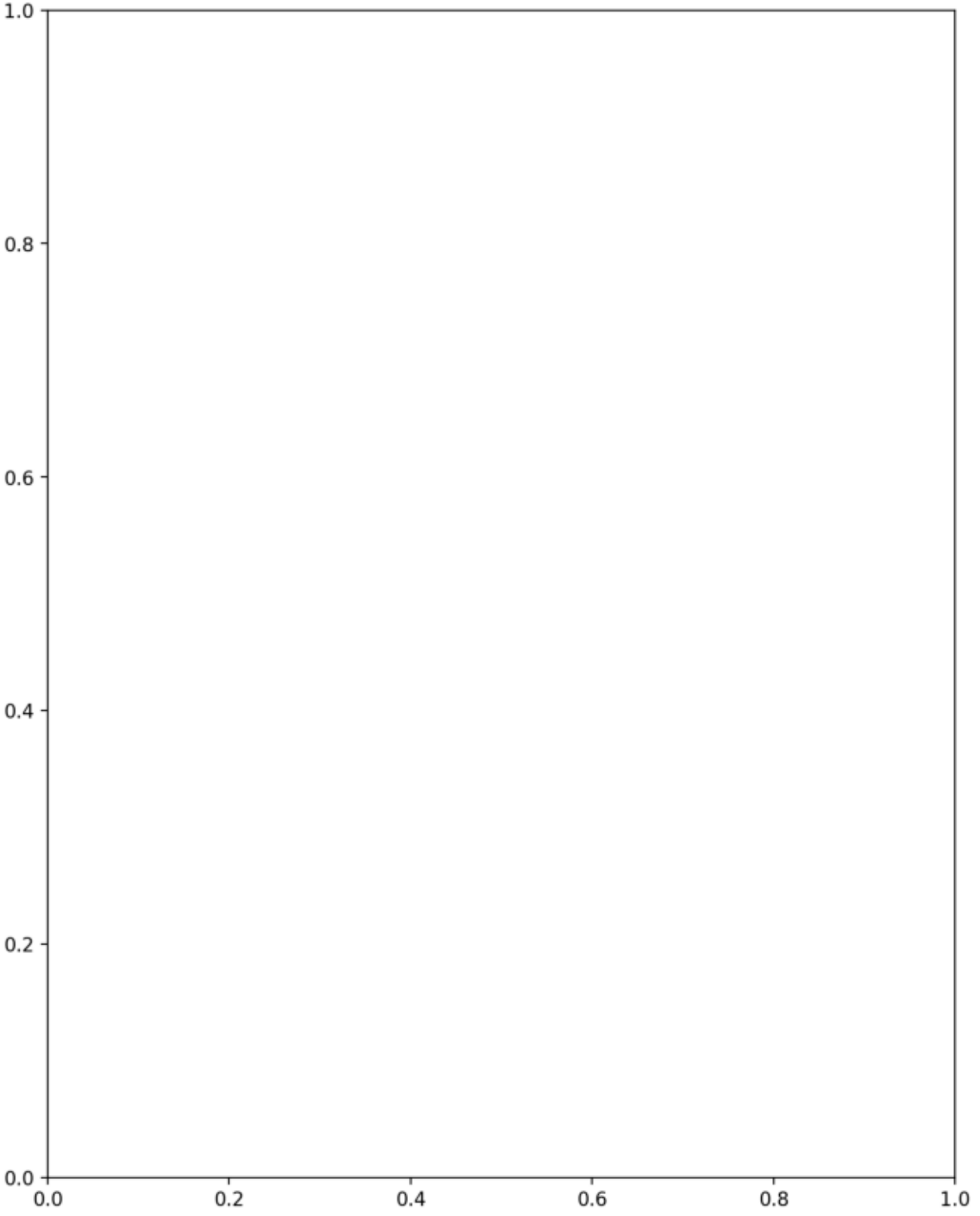
1.0
0.8
0.6
0.4
0.2
0.0
0.0
0.2
0.4
0.6
0.8
1.0

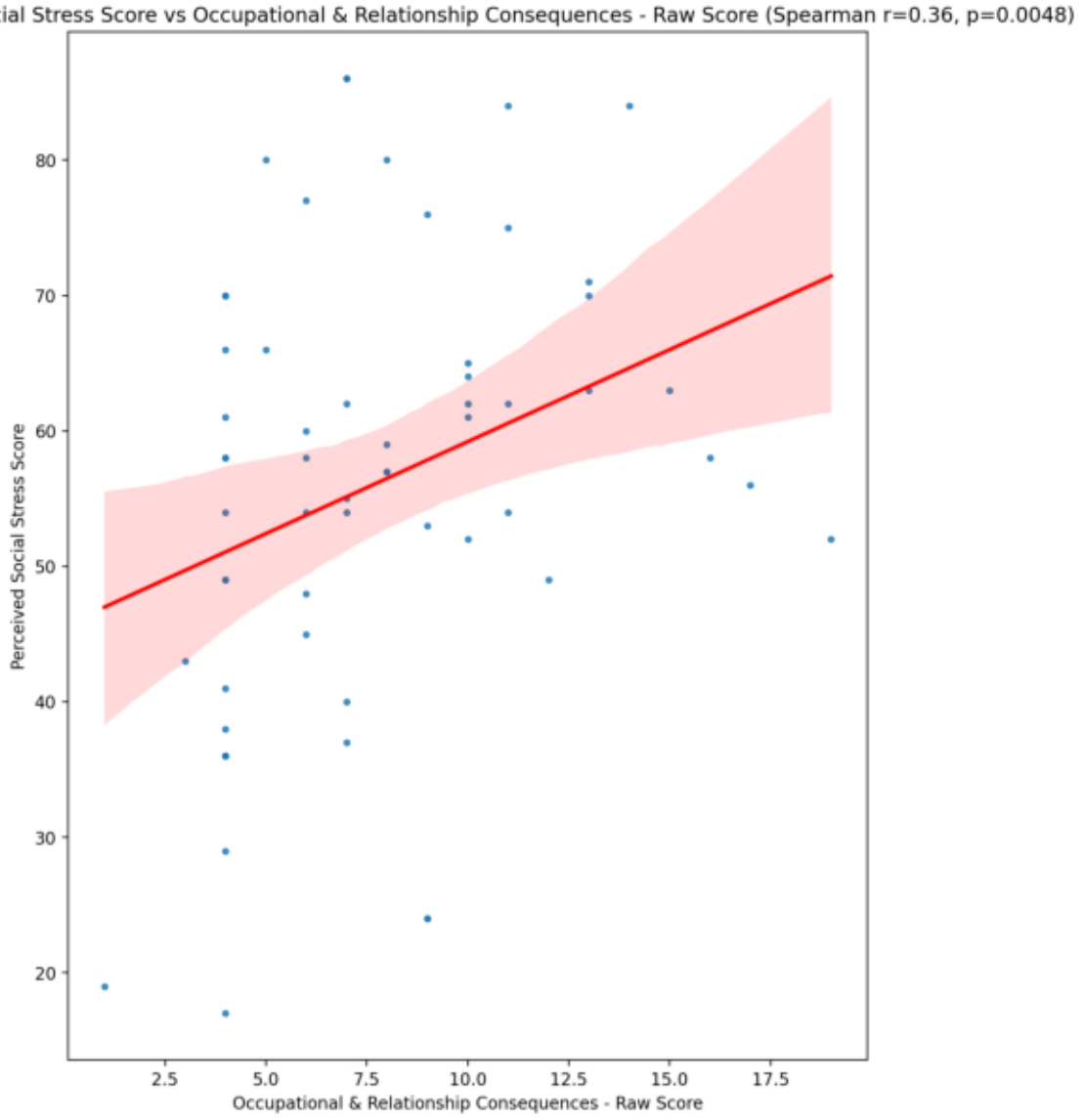
Perceived Social Stress Score vs Occupational & Relationship Consequences - Raw Score (Spearman r=0.36, p=0.0048)
Perceived Social Stress Score
Occupational & Relationship Consequences - Raw Score
20
30
40
50
60
70
80
2.5
5.0
7.5
10.0
12.5
15.0
17.5

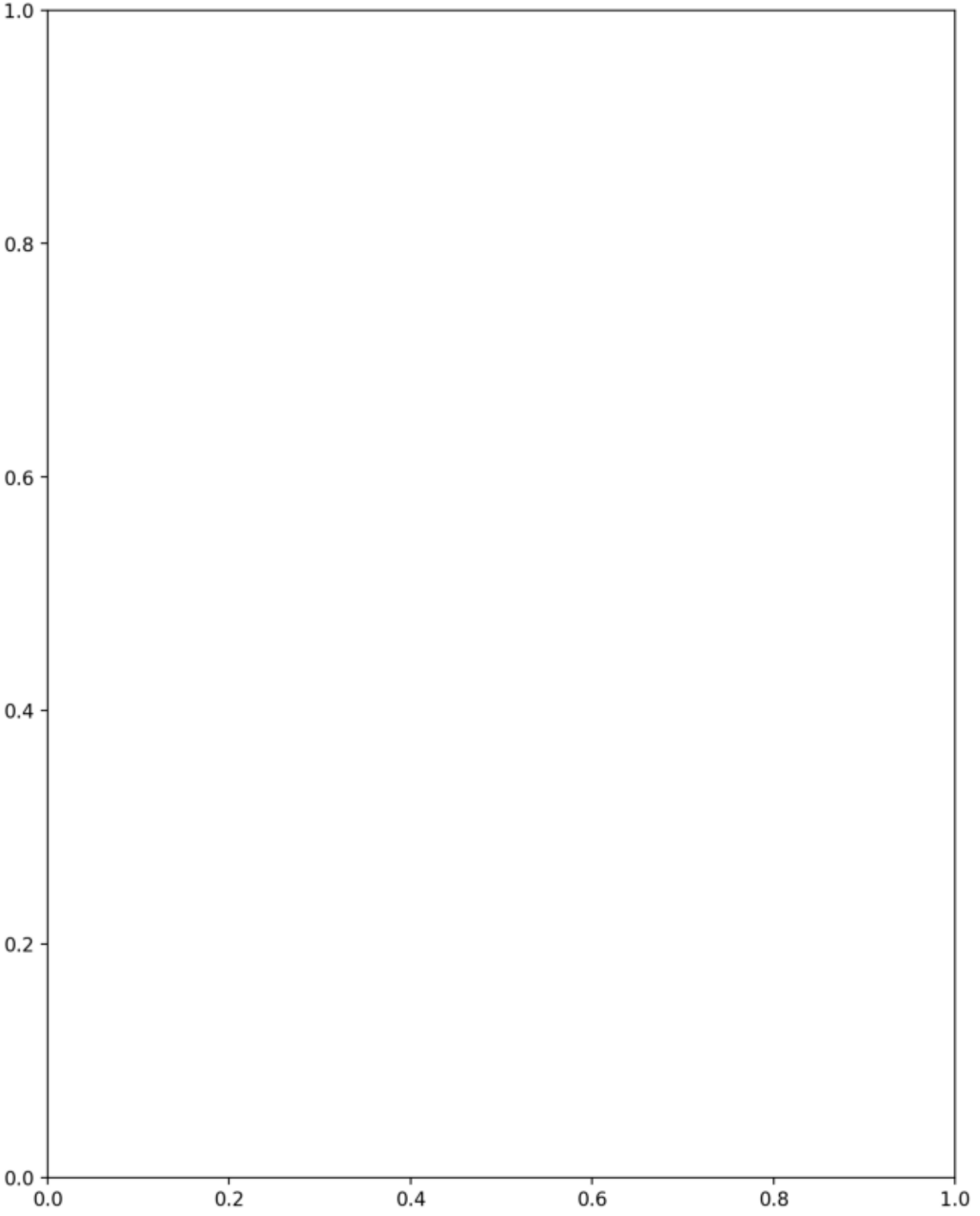
1.0
0.8
0.6
0.4
0.2
0.0
0.0
0.2
0.4
0.6
0.8
1.0

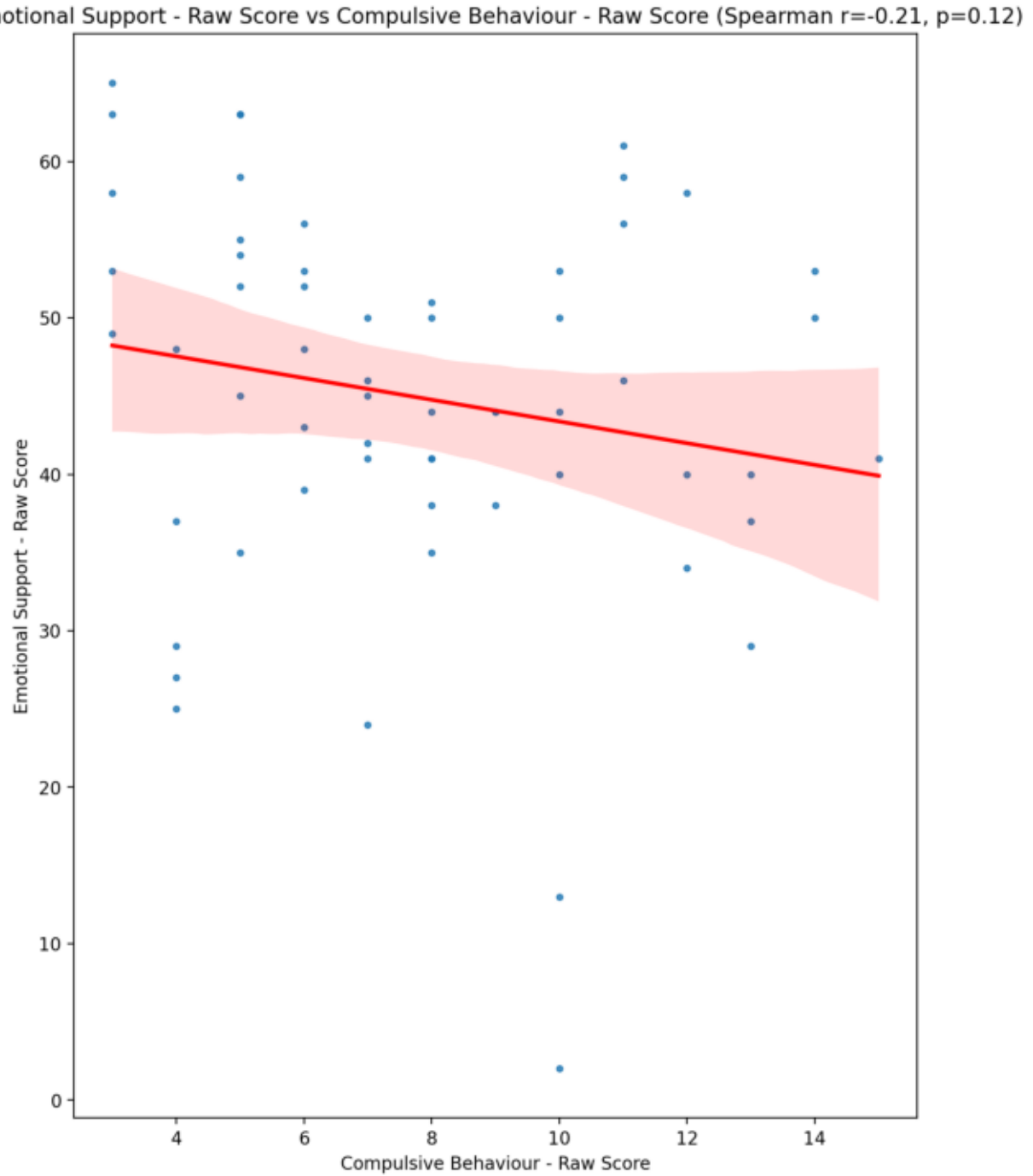
Emotional Support - Raw Score vs Compulsive Behaviour - Raw Score (Spearman r=-0.21, p=0.12)
Emotional Support - Raw Score
Compulsive Behaviour - Raw Score
0
10
20
30
40
50
60
4
6
8
10
12
14

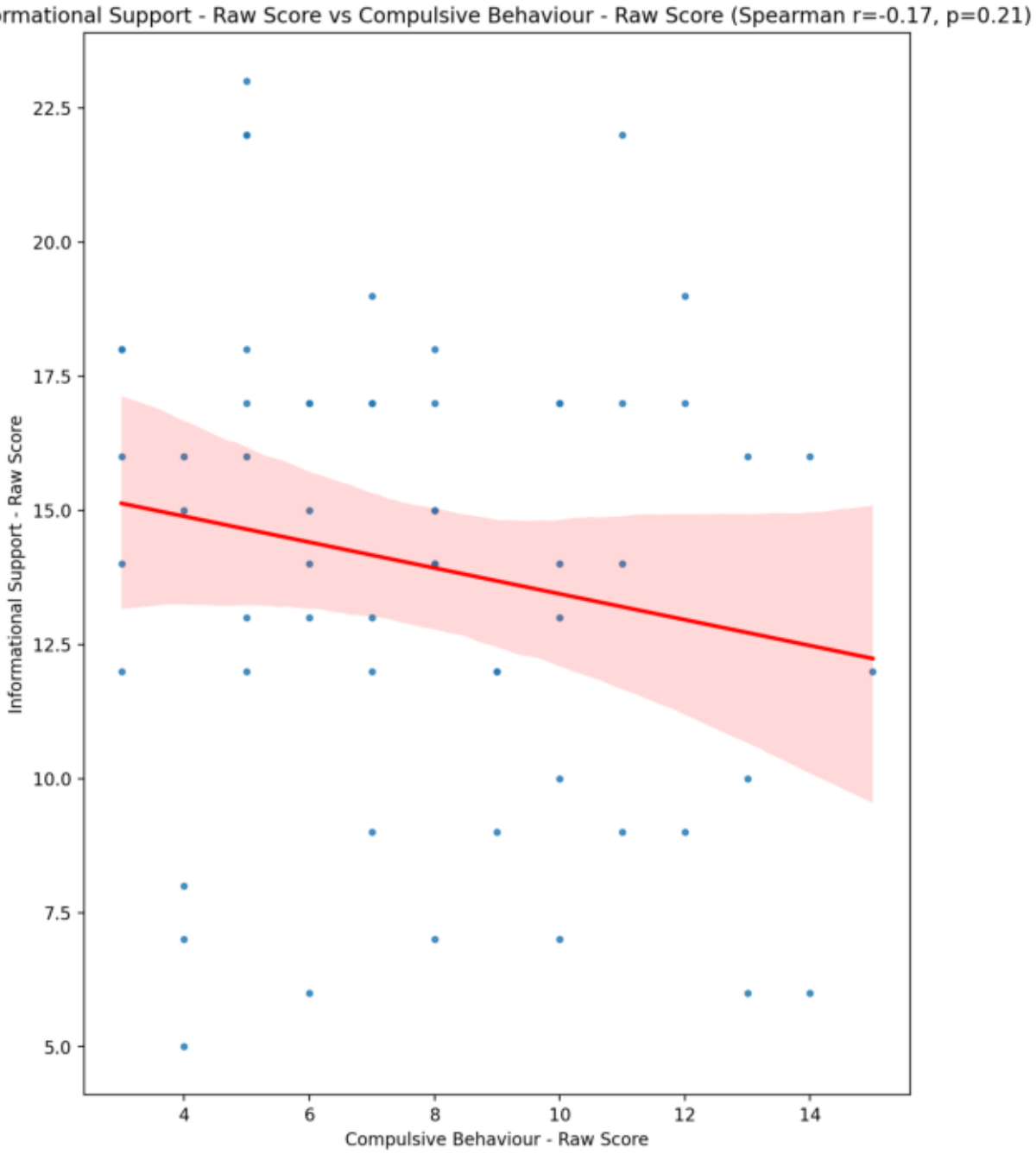
Informational Support - Raw Score vs Compulsive Behaviour - Raw Score (Spearman r=-0.17, p=0.21)
Informational Support - Raw Score
Compulsive Behaviour - Raw Score
22.5
20.0
17.5
15.0
12.5
10.0
7.5
5.0
4
6
8
10
12
14

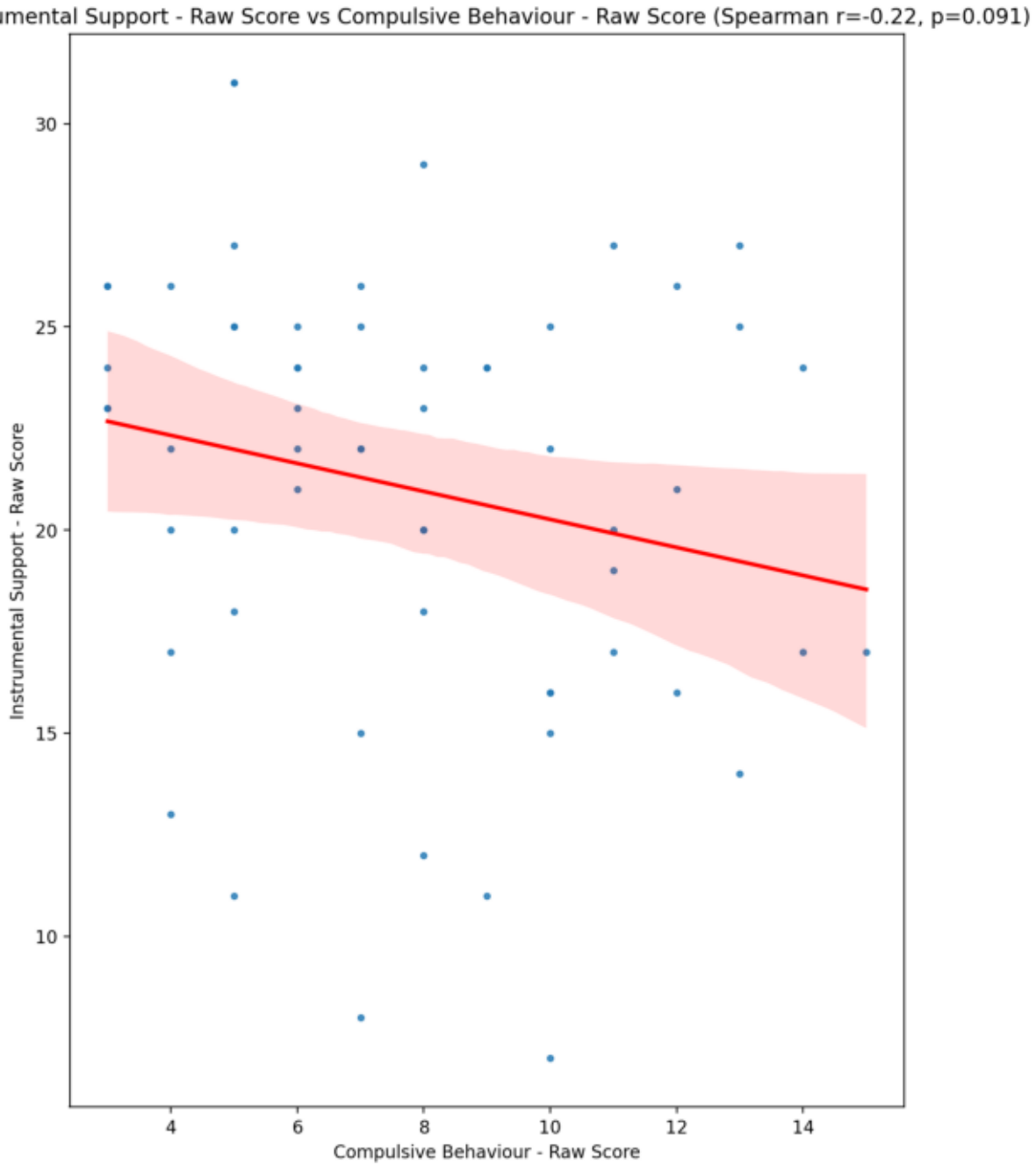
Instrumental Support - Raw Score vs Compulsive Behaviour - Raw Score (Spearman r=-0.22, p=0.091)
Instrumental Support - Raw Score
Compulsive Behaviour - Raw Score
30
25
20
15
10
4
6
8
10
12
14

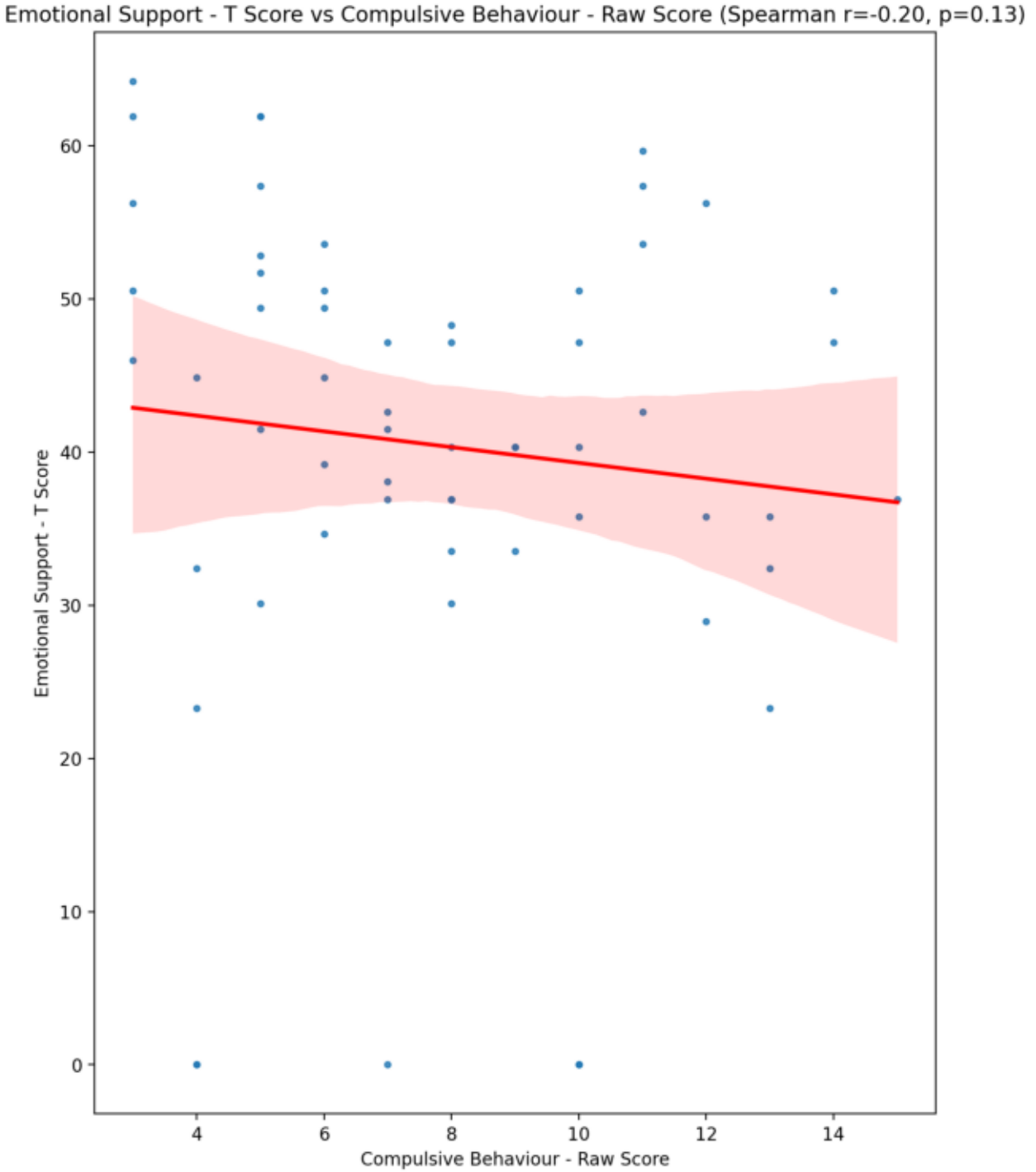
Emotional Support - T Score vs Compulsive Behaviour - Raw Score (Spearman r=-0.20, p=0.13)
Emotional Support - T Score
Compulsive Behaviour - Raw Score
0
10
20
30
40
50
60
4
6
8
10
12
14

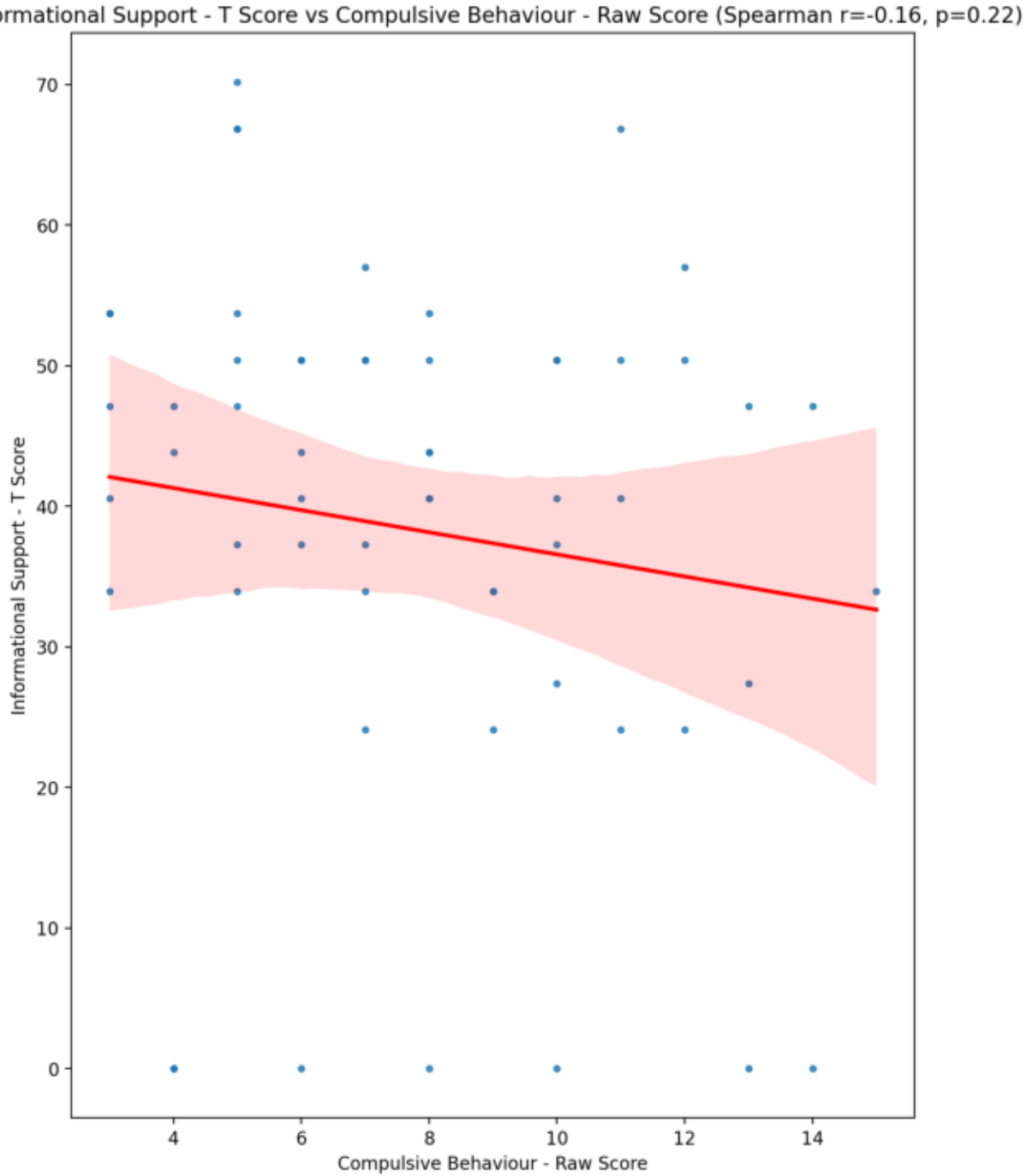
Informational Support - T Score vs Compulsive Behaviour - Raw Score (Spearman r=-0.16, p=0.22)
Informational Support - T Score
Compulsive Behaviour - Raw Score
0
10
20
30
40
50
60
70
4
6
8
10
12
14

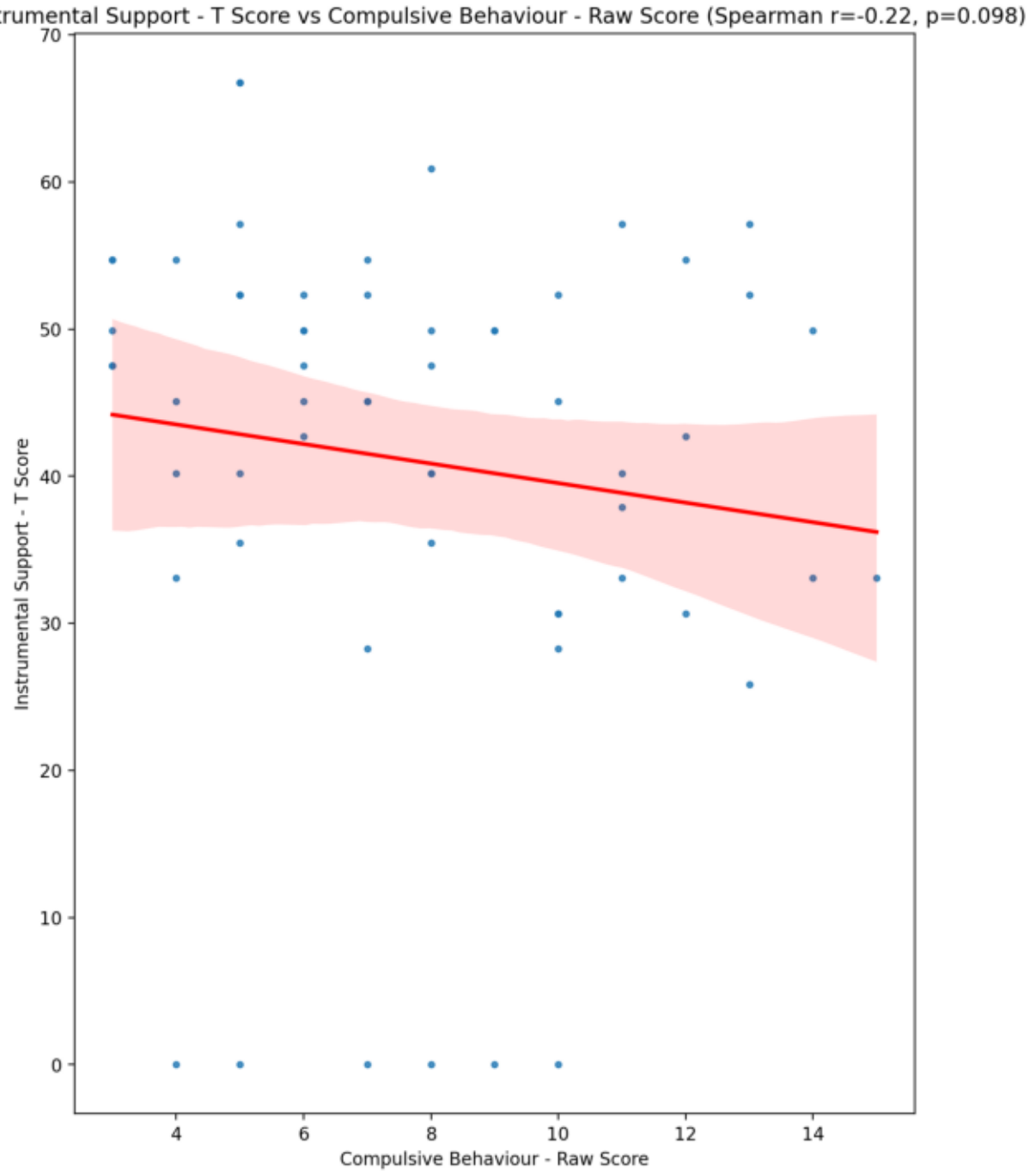
Instrumental Support - T Score vs Compulsive Behaviour - Raw Score (Spearman r=-0.22, p=0.098)
Instrumental Support - T Score
Compulsive Behaviour - Raw Score
70
60
50
40
30
20
10
0
4
6
8
10
12
14

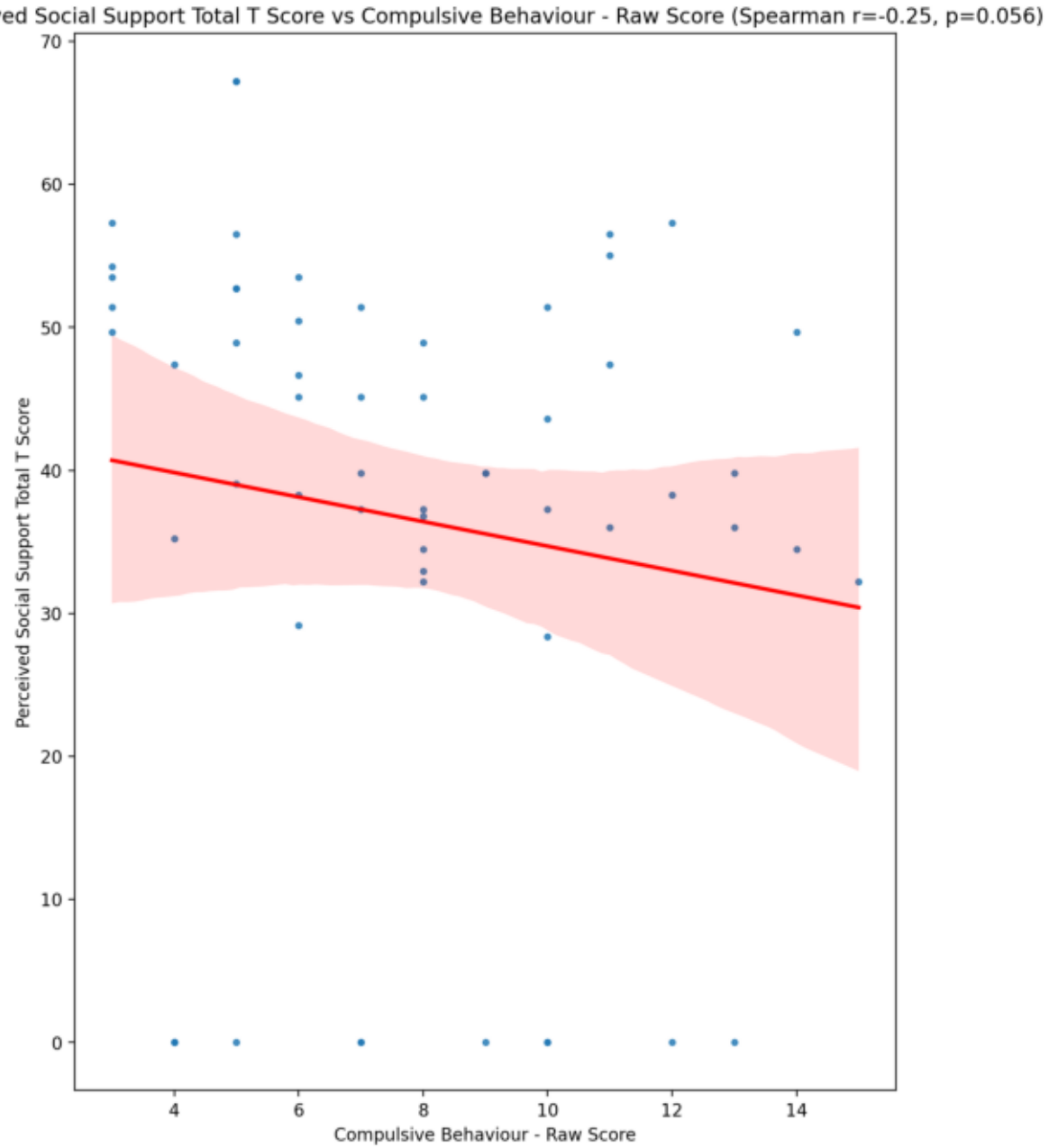
Perceived Social Support Total T Score vs Compulsive Behaviour - Raw Score (Spearman r=-0.25, p=0.056)
Perceived Social Support Total T Score
Compulsive Behaviour - Raw Score
70
60
50
40
30
20
10
0
4
6
8
10
12
14

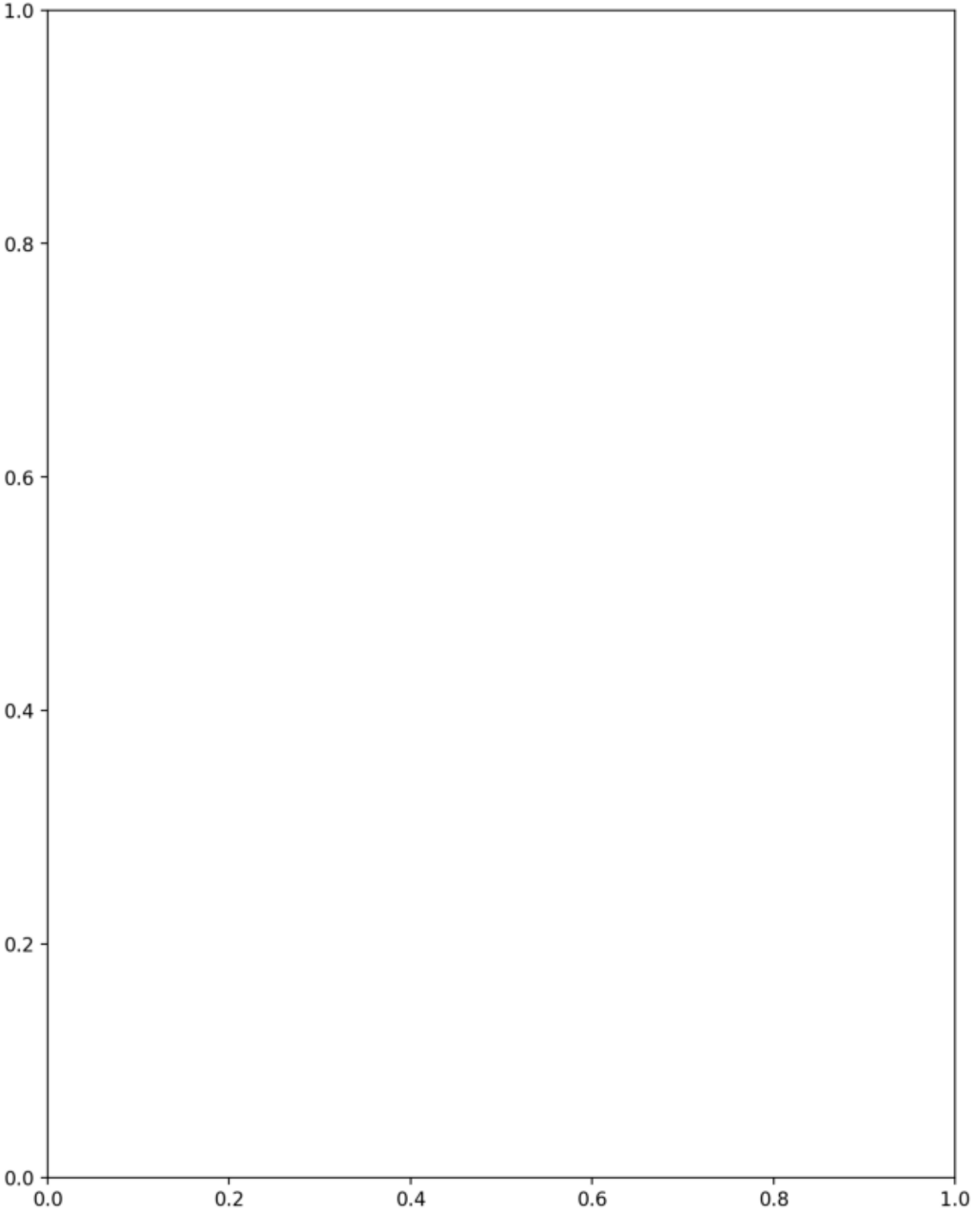
1.0
0.8
0.6
0.4
0.2
0.0
0.0
0.2
0.4
0.6
0.8
1.0

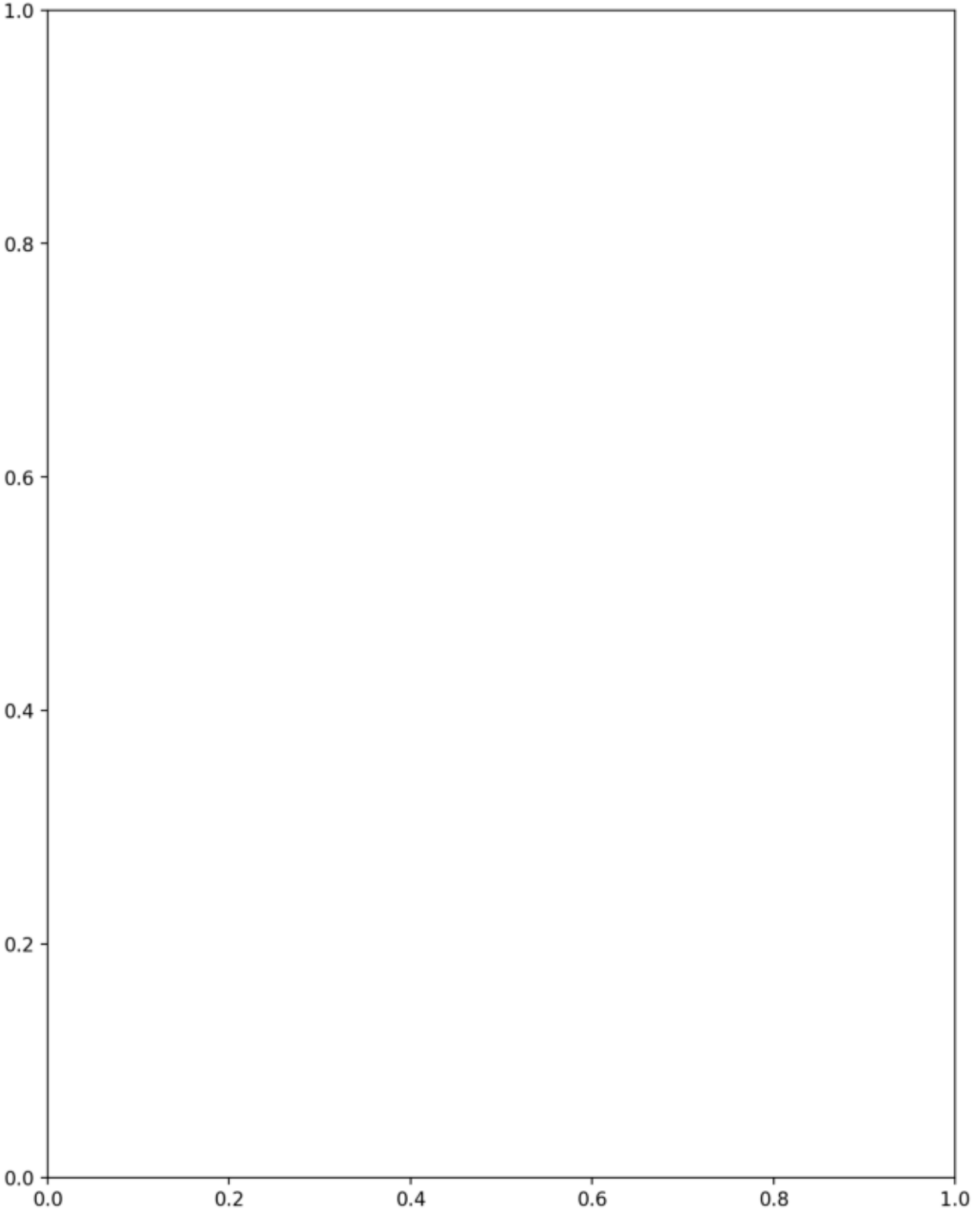
1.0
0.8
0.6
0.4
0.2
0.0
0.0
0.2
0.4
0.6
0.8
1.0

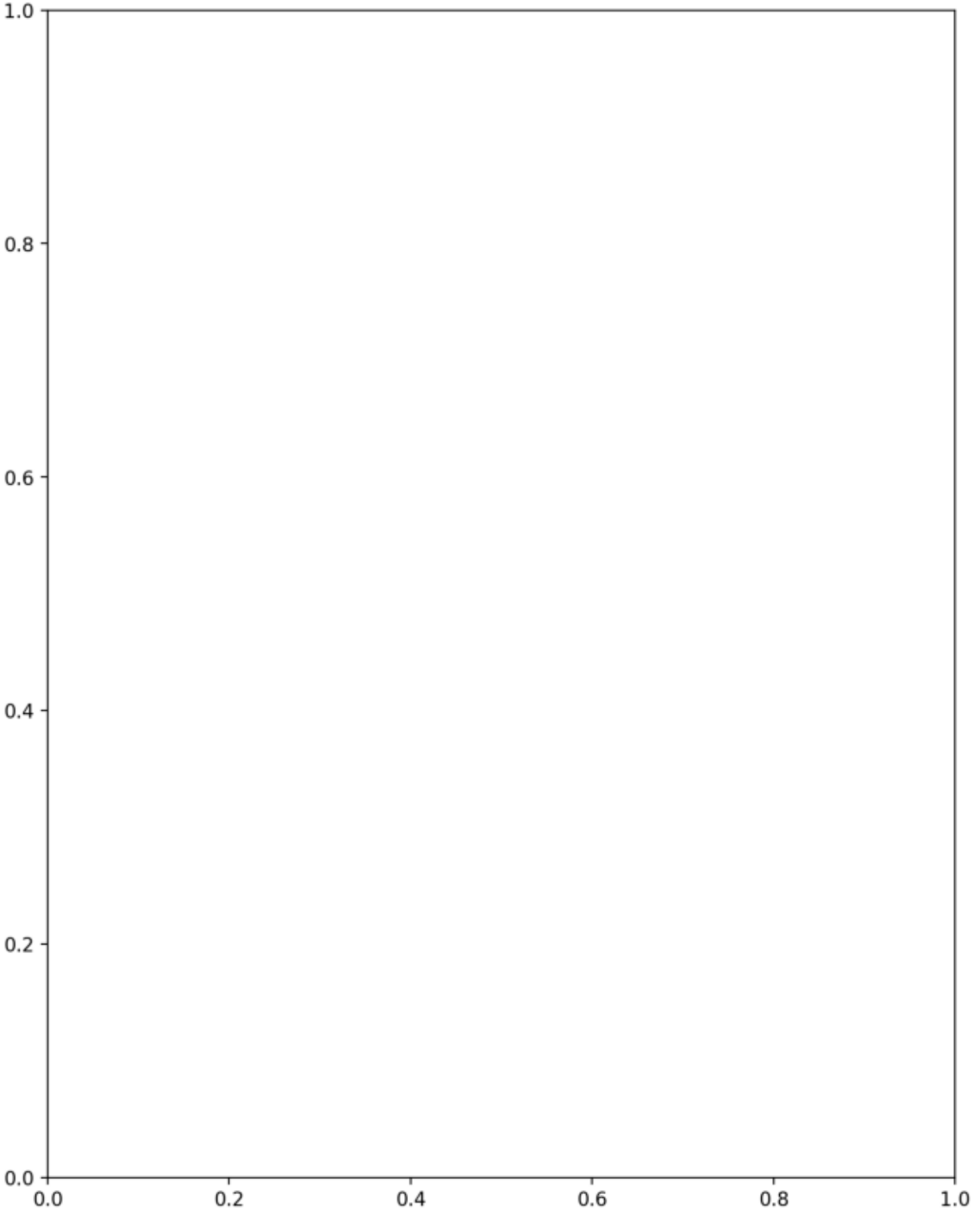
1.0
0.8
0.6
0.4
0.2
0.0
0.0
0.2
0.4
0.6
0.8
1.0

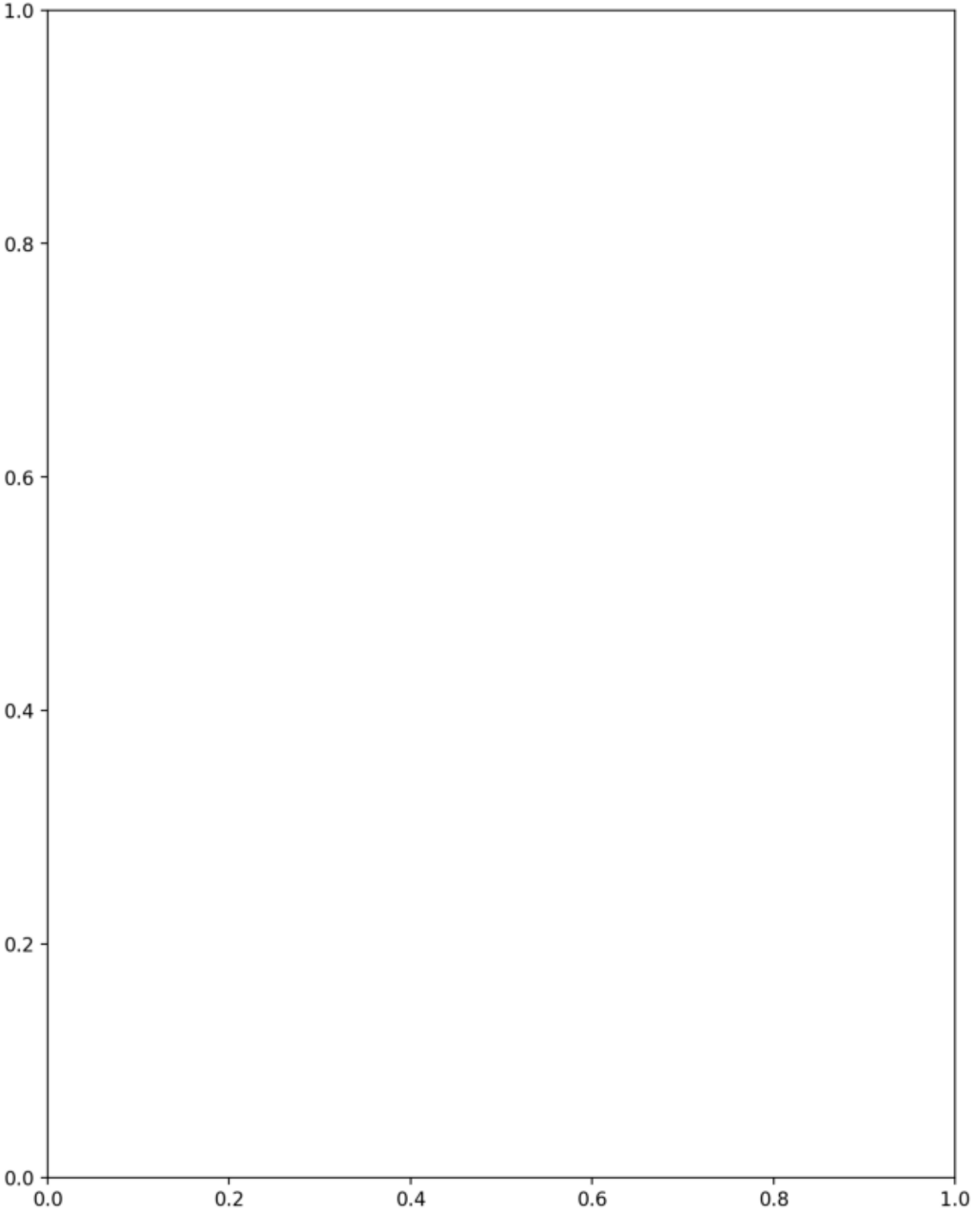
1.0
0.8
0.6
0.4
0.2
0.0
0.0
0.2
0.4
0.6
0.8
1.0

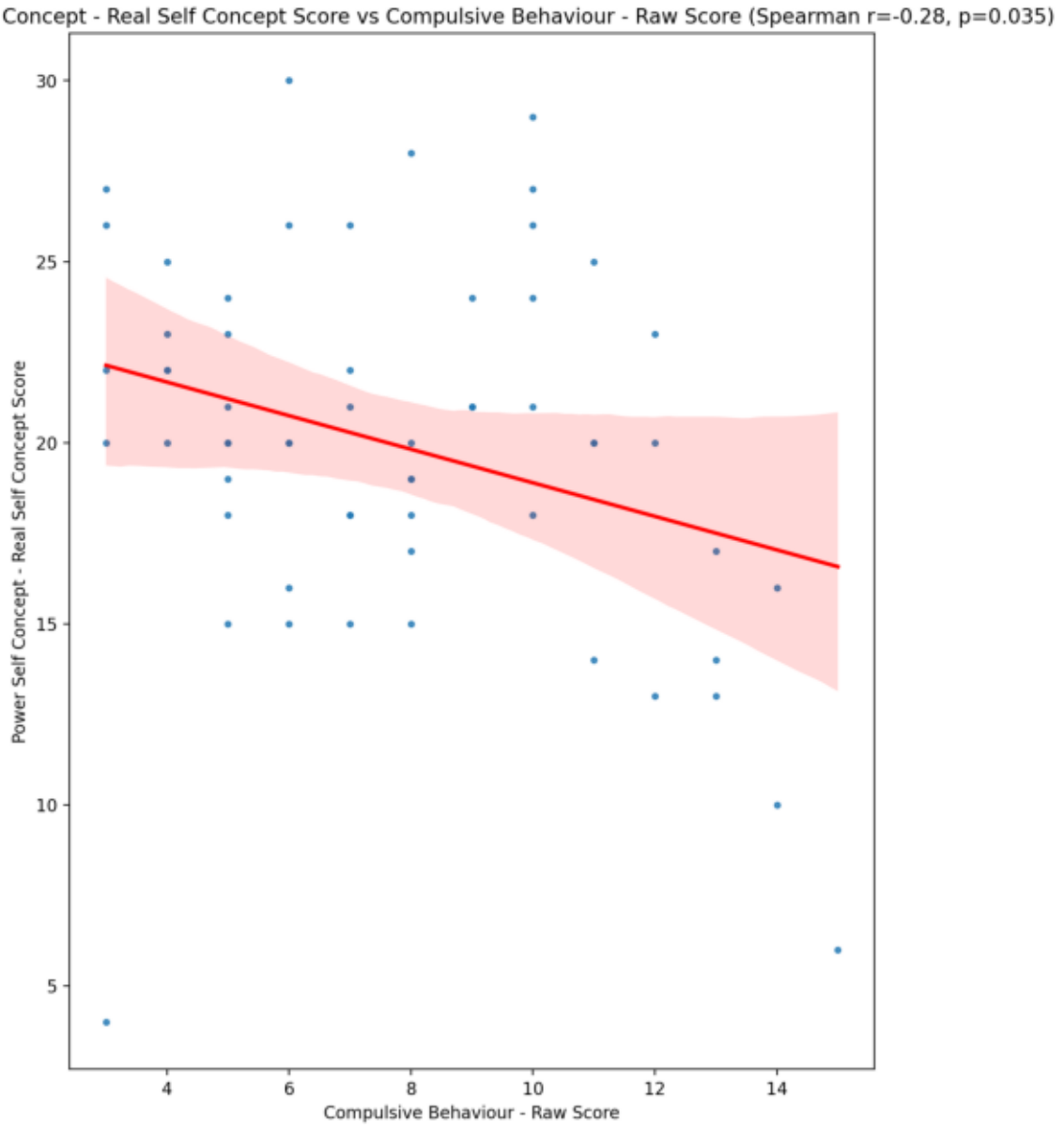
Power Self Concept - Real Self Concept Score vs Compulsive Behaviour - Raw Score (Spearman r=-0.28, p=0.035)
Power Self Concept - Real Self Concept Score
Compulsive Behaviour - Raw Score
30
25
20
15
10
5
4
6
8
10
12
14

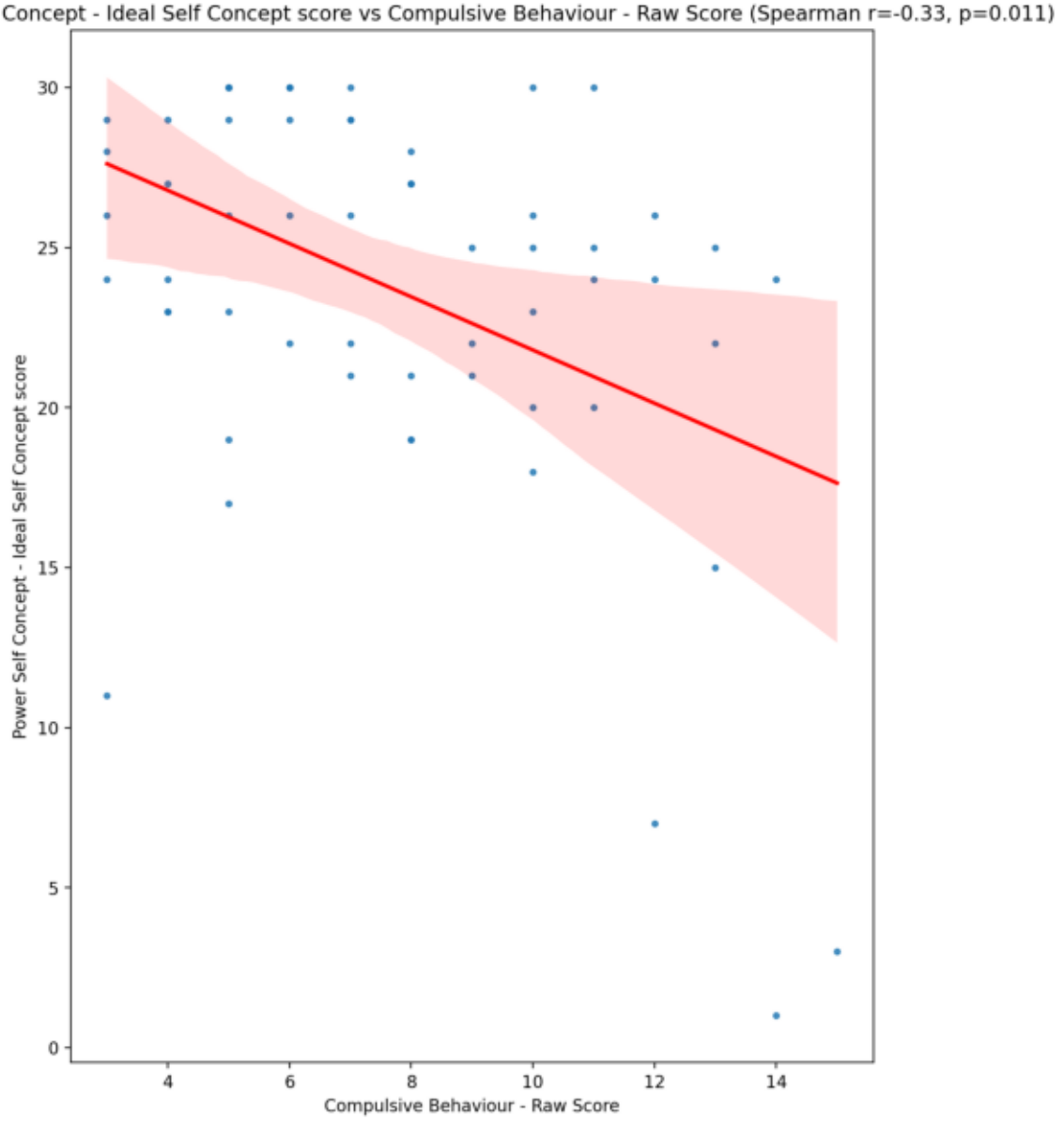
Power Self Concept - Ideal Self Concept score vs Compulsive Behaviour - Raw Score (Spearman r=-0.33, p=0.011)
Power Self Concept - Ideal Self Concept score
Compulsive Behaviour - Raw Score
0
5
10
15
20
25
30
4
6
8
10
12
14

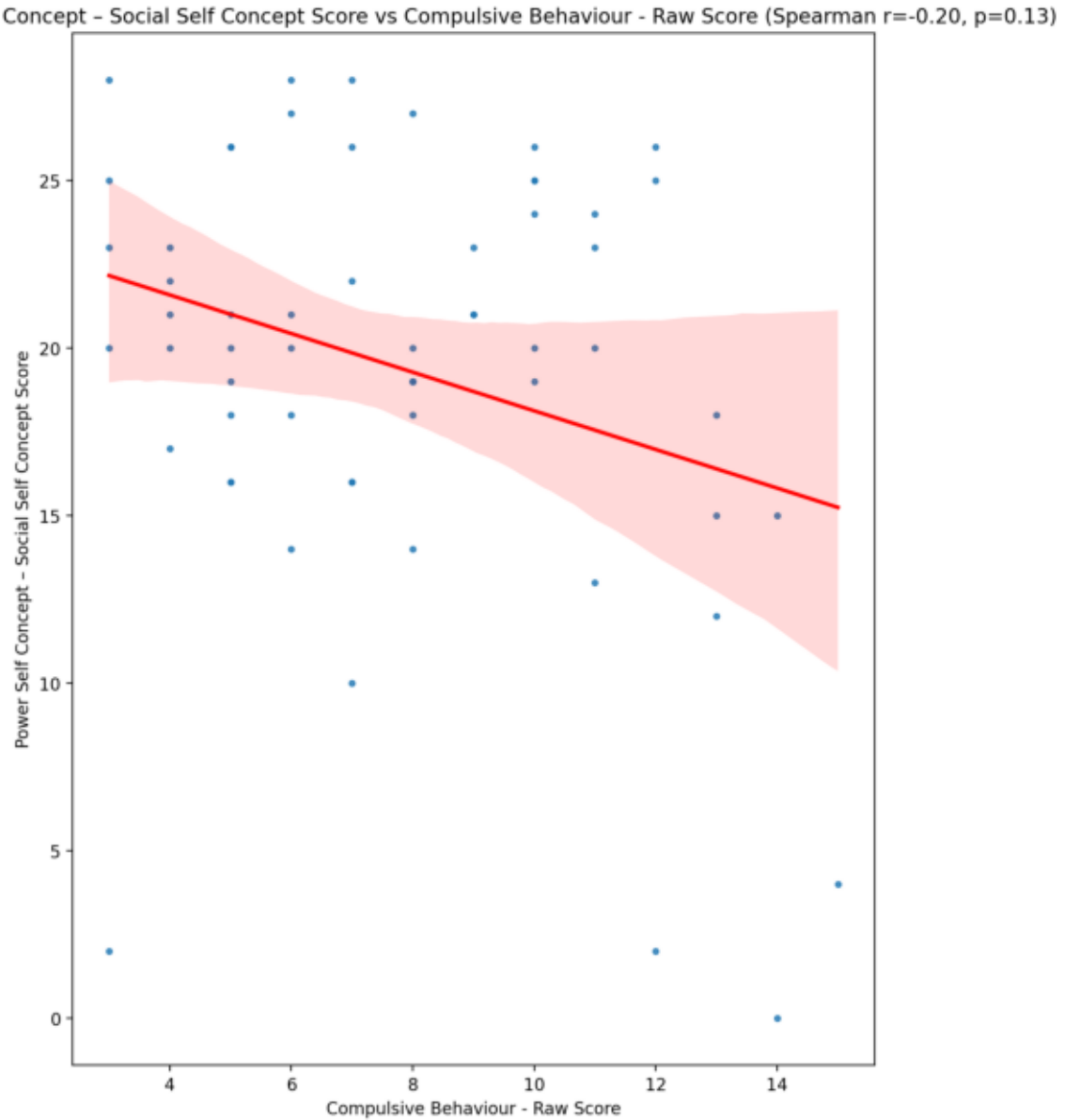
Power Self Concept – Social Self Concept Score vs Compulsive Behaviour - Raw Score (Spearman r=-0.20, p=0.13)
Power Self Concept – Social Self Concept Score
Compulsive Behaviour - Raw Score
0
5
10
15
20
25
4
6
8
10
12
14

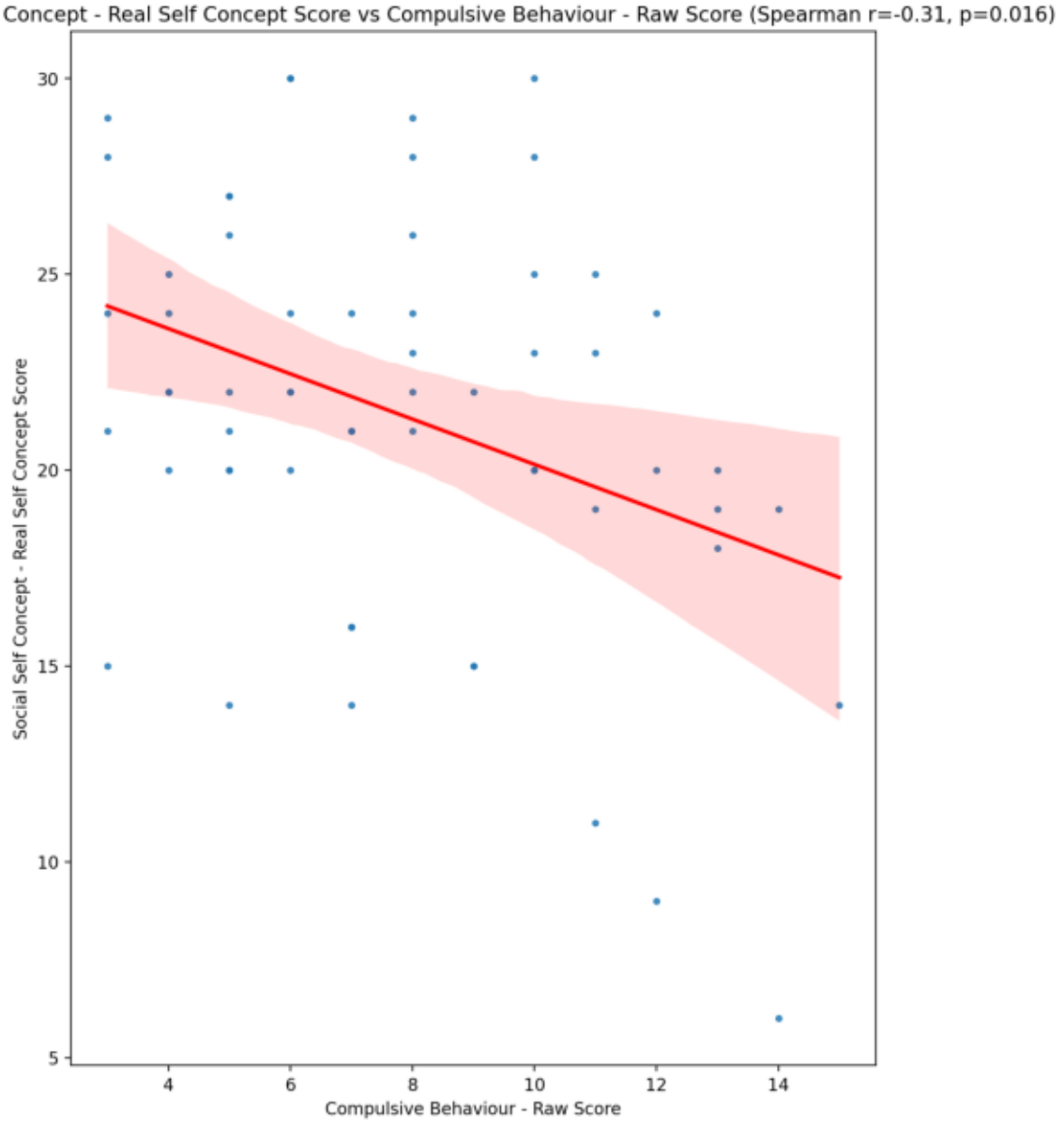
Social Self Concept - Real Self Concept Score vs Compulsive Behaviour - Raw Score (Spearman r=-0.31, p=0.016)
Social Self Concept - Real Self Concept Score
Compulsive Behaviour - Raw Score
30
25
20
15
10
5
4
6
8
10
12
14

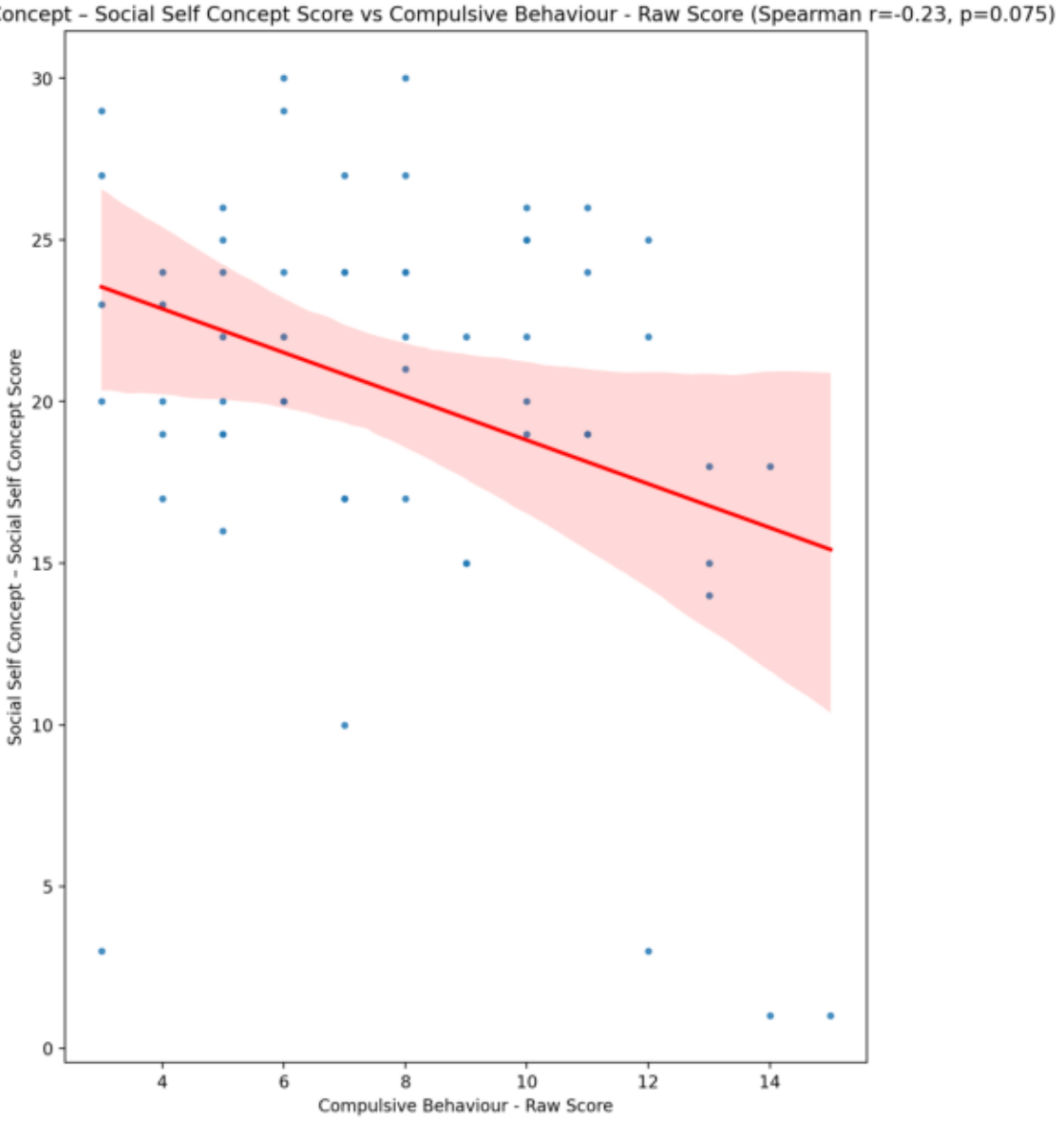
Social Self Concept – Social Self Concept Score vs Compulsive Behaviour - Raw Score (Spearman r=-0.23, p=0.075)
Social Self Concept – Social Self Concept Score
Compulsive Behaviour - Raw Score
0
5
10
15
20
25
30
4
6
8
10
12
14

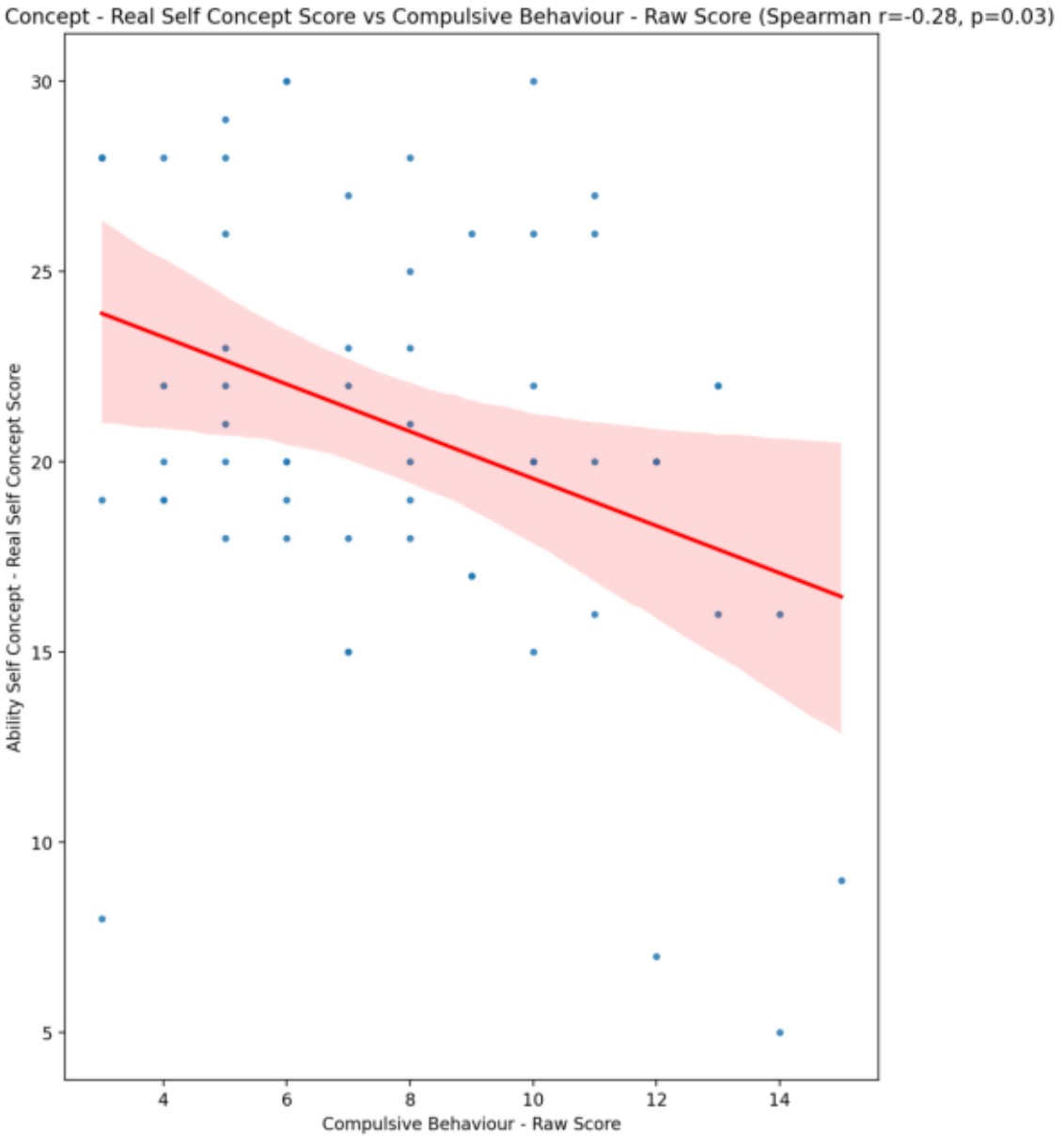
Ability Self Concept - Real Self Concept Score vs Compulsive Behaviour - Raw Score (Spearman r=-0.28, p=0.03)
Ability Self Concept - Real Self Concept Score
Compulsive Behaviour - Raw Score
30
25
20
15
10
5
4
6
8
10
12
14

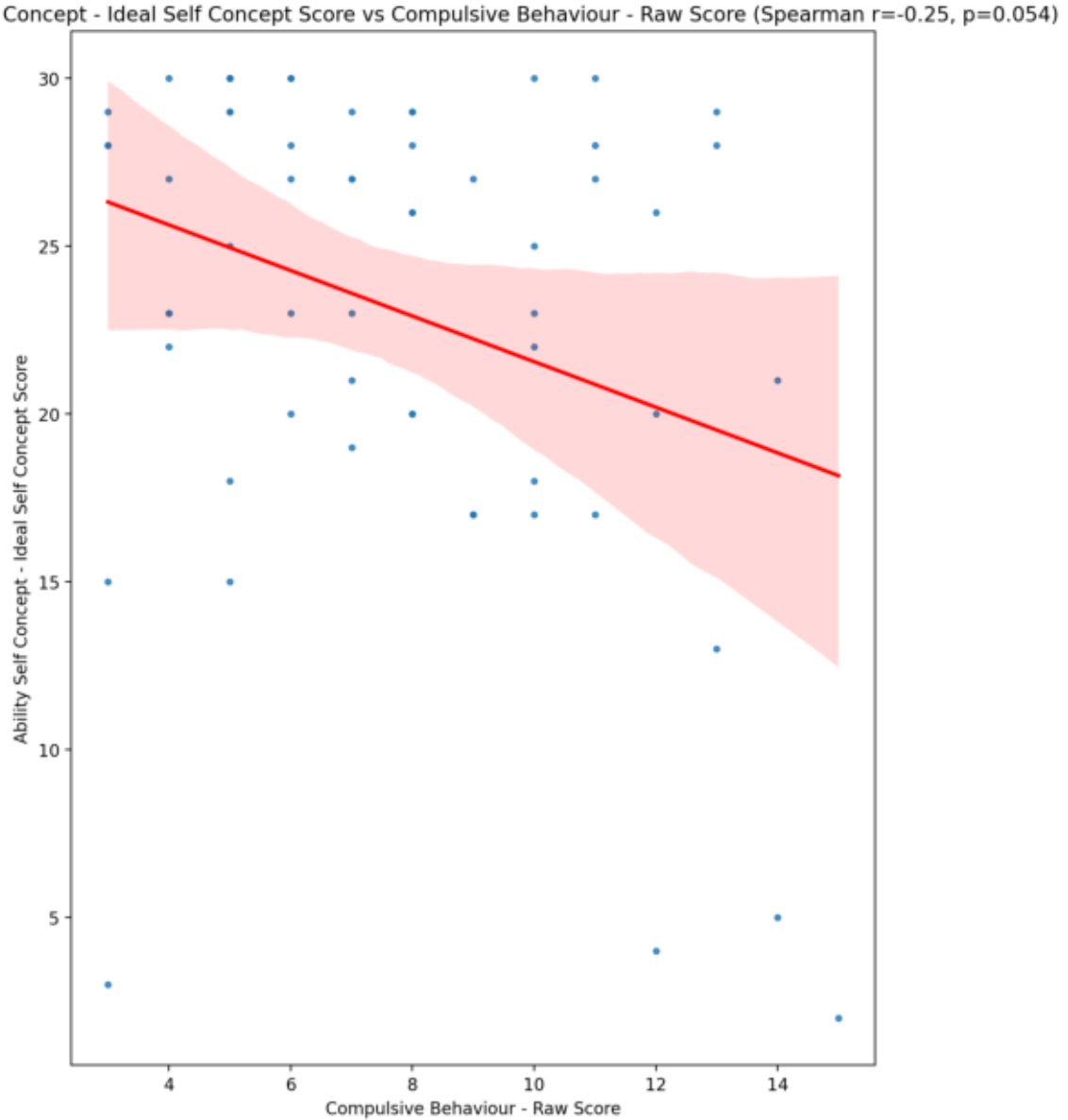
Ability Self Concept - Ideal Self Concept Score vs Compulsive Behaviour - Raw Score (Spearman r=-0.25, p=0.054)
Ability Self Concept - Ideal Self Concept Score
Compulsive Behaviour - Raw Score
30
25
20
15
10
5
4
6
8
10
12
14

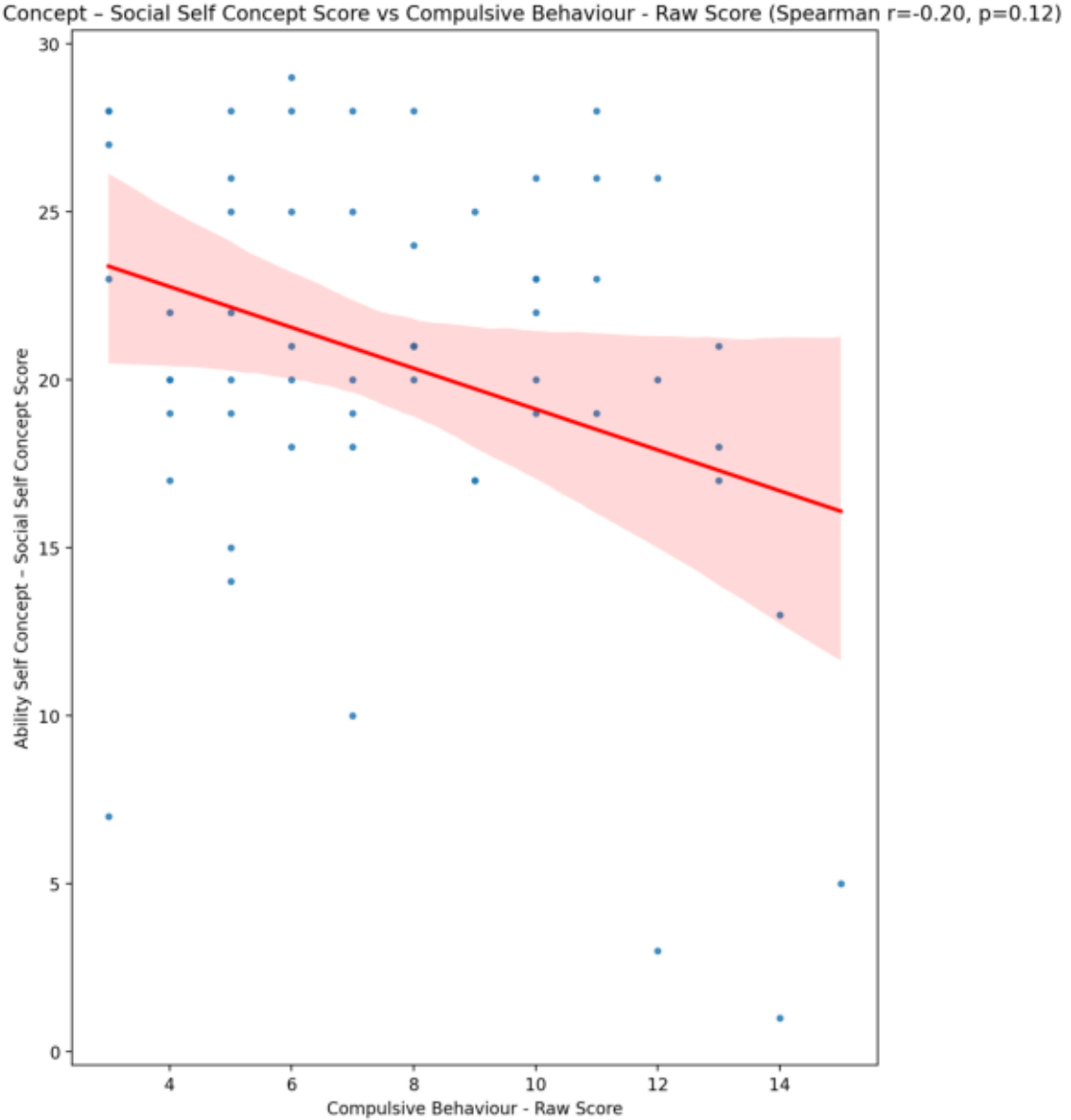
Ability Self Concept – Social Self Concept Score vs Compulsive Behaviour - Raw Score (Spearman r=-0.20, p=0.12)
Ability Self Concept – Social Self Concept Score
Compulsive Behaviour - Raw Score
0
5
10
15
20
25
30
4
6
8
10
12
14

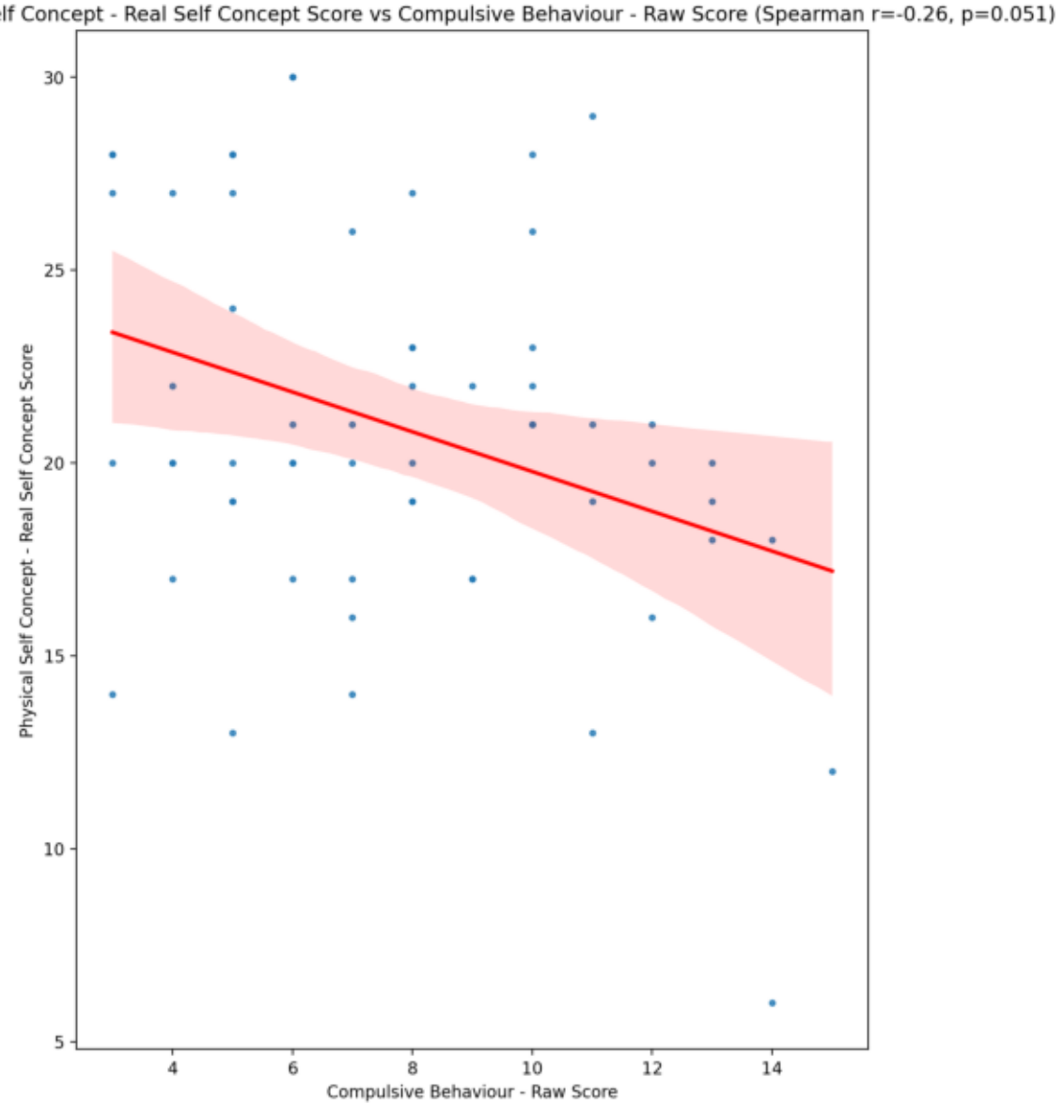
Physical Self Concept - Real Self Concept Score vs Compulsive Behaviour - Raw Score (Spearman r=-0.26, p=0.051)
Physical Self Concept - Real Self Concept Score
Compulsive Behaviour - Raw Score
30
25
20
15
10
5
4
6
8
10
12
14

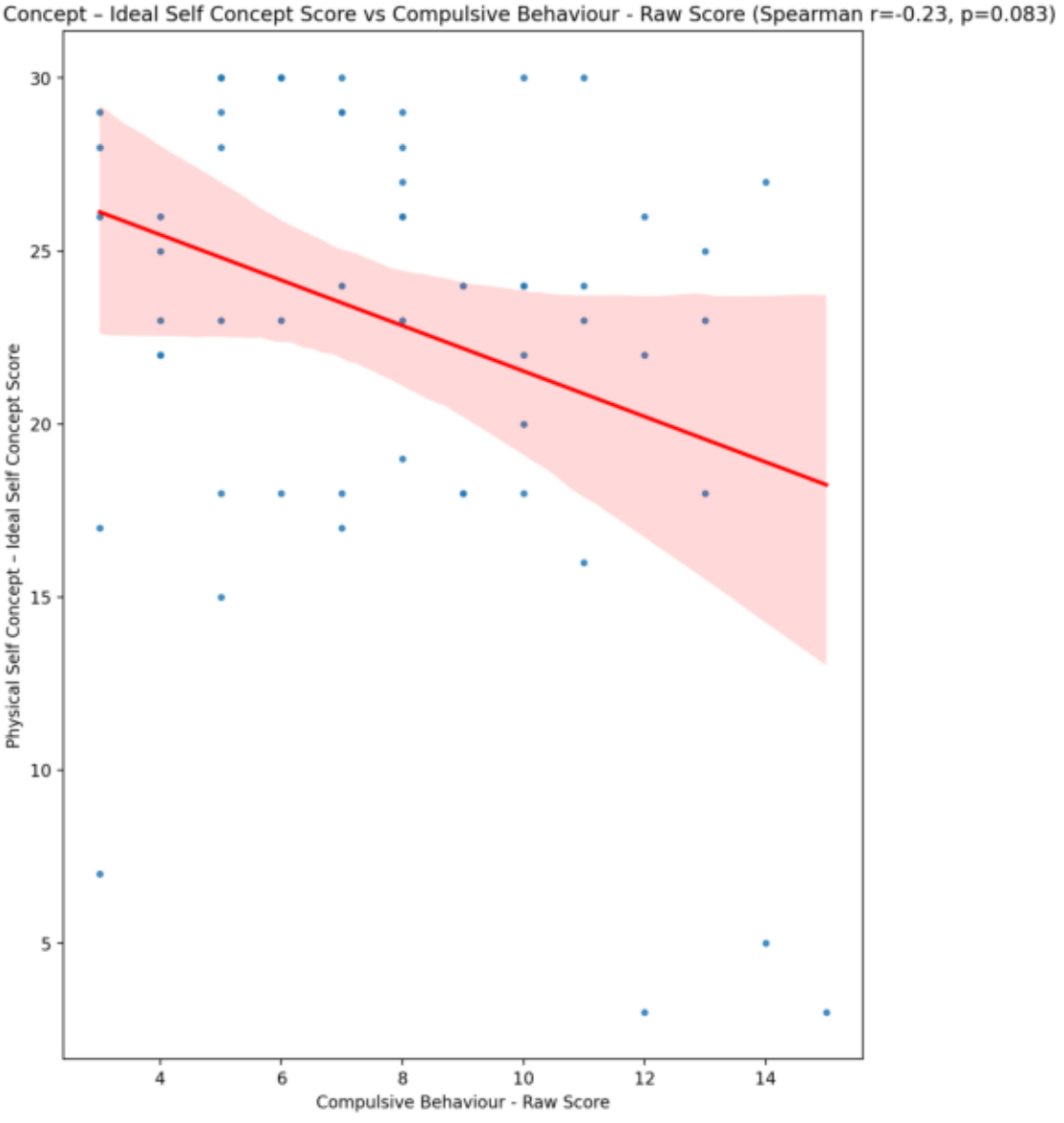
Physical Self Concept – Ideal Self Concept Score vs Compulsive Behaviour - Raw Score (Spearman r=-0.23, p=0.083)
Physical Self Concept – Ideal Self Concept Score
Compulsive Behaviour - Raw Score
30
25
20
15
10
5
4
6
8
10
12
14

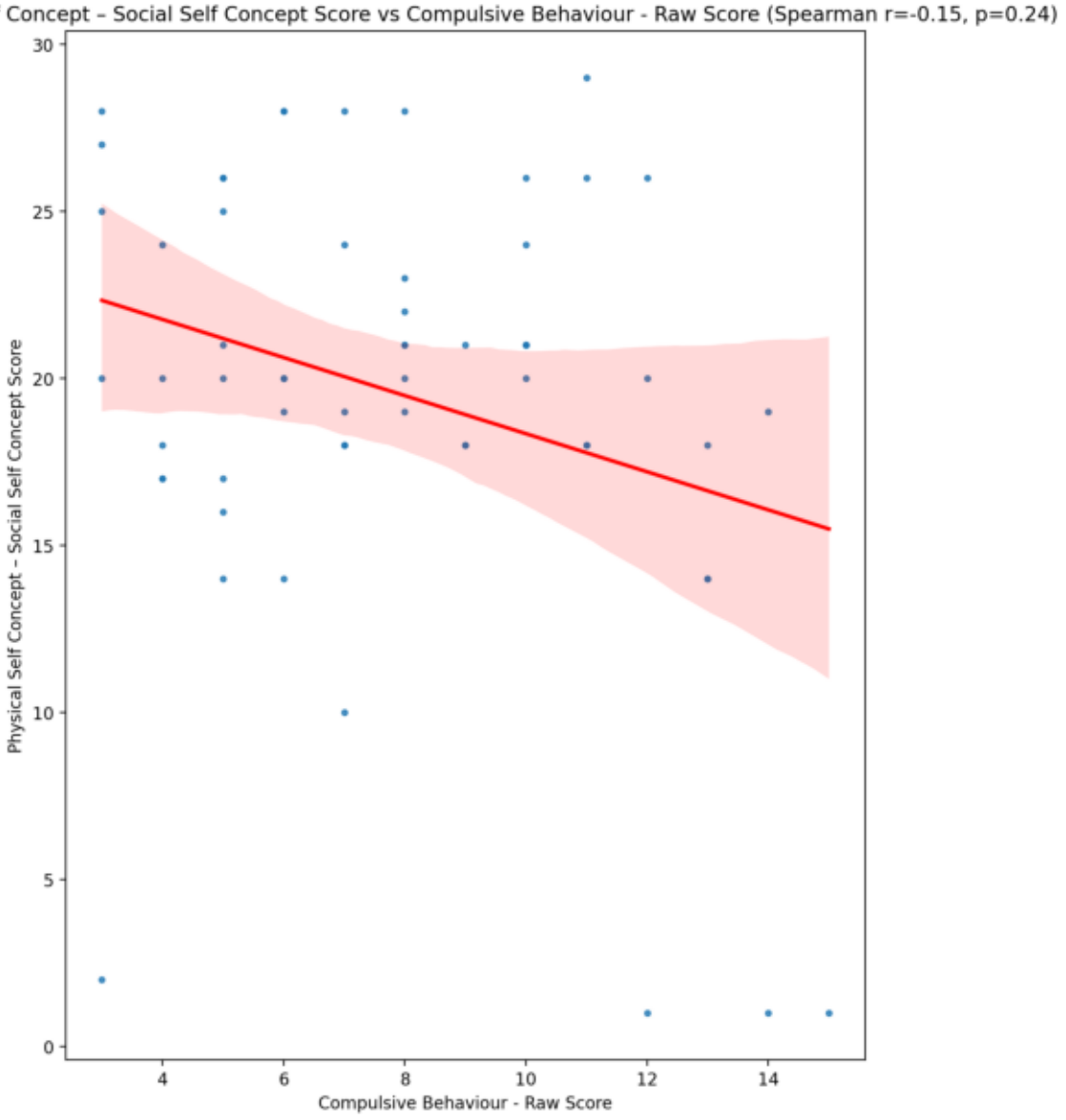
Physical Self Concept – Social Self Concept Score vs Compulsive Behaviour - Raw Score (Spearman r=-0.15, p=0.24)
Physical Self Concept – Social Self Concept Score
Compulsive Behaviour - Raw Score
0
5
10
15
20
25
30
4
6
8
10
12
14

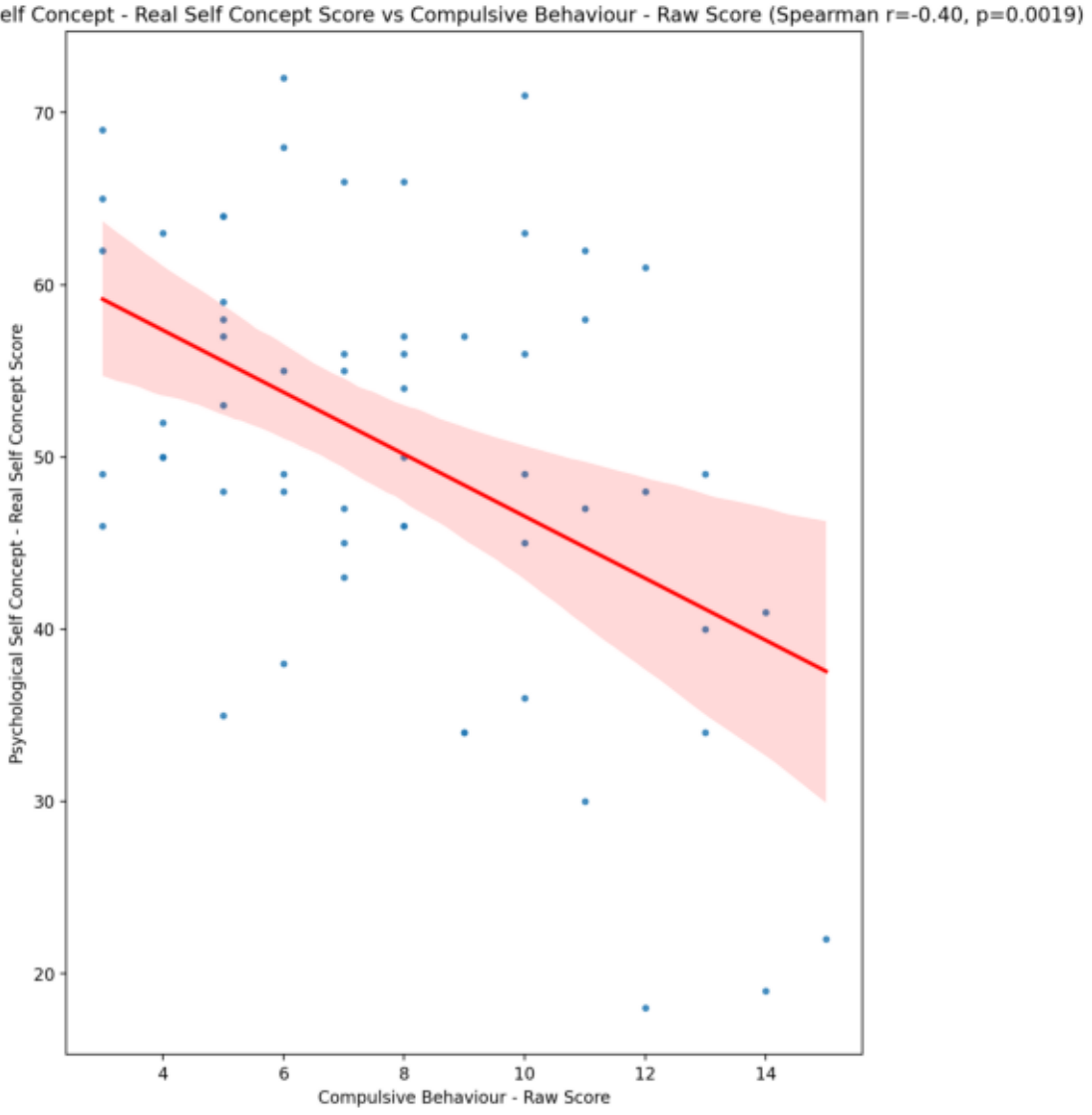
Psychological Self Concept - Real Self Concept Score vs Compulsive Behaviour - Raw Score (Spearman r=-0.40, p=0.0019)
Psychological Self Concept - Real Self Concept Score
Compulsive Behaviour - Raw Score
70
60
50
40
30
20
4
6
8
10
12
14

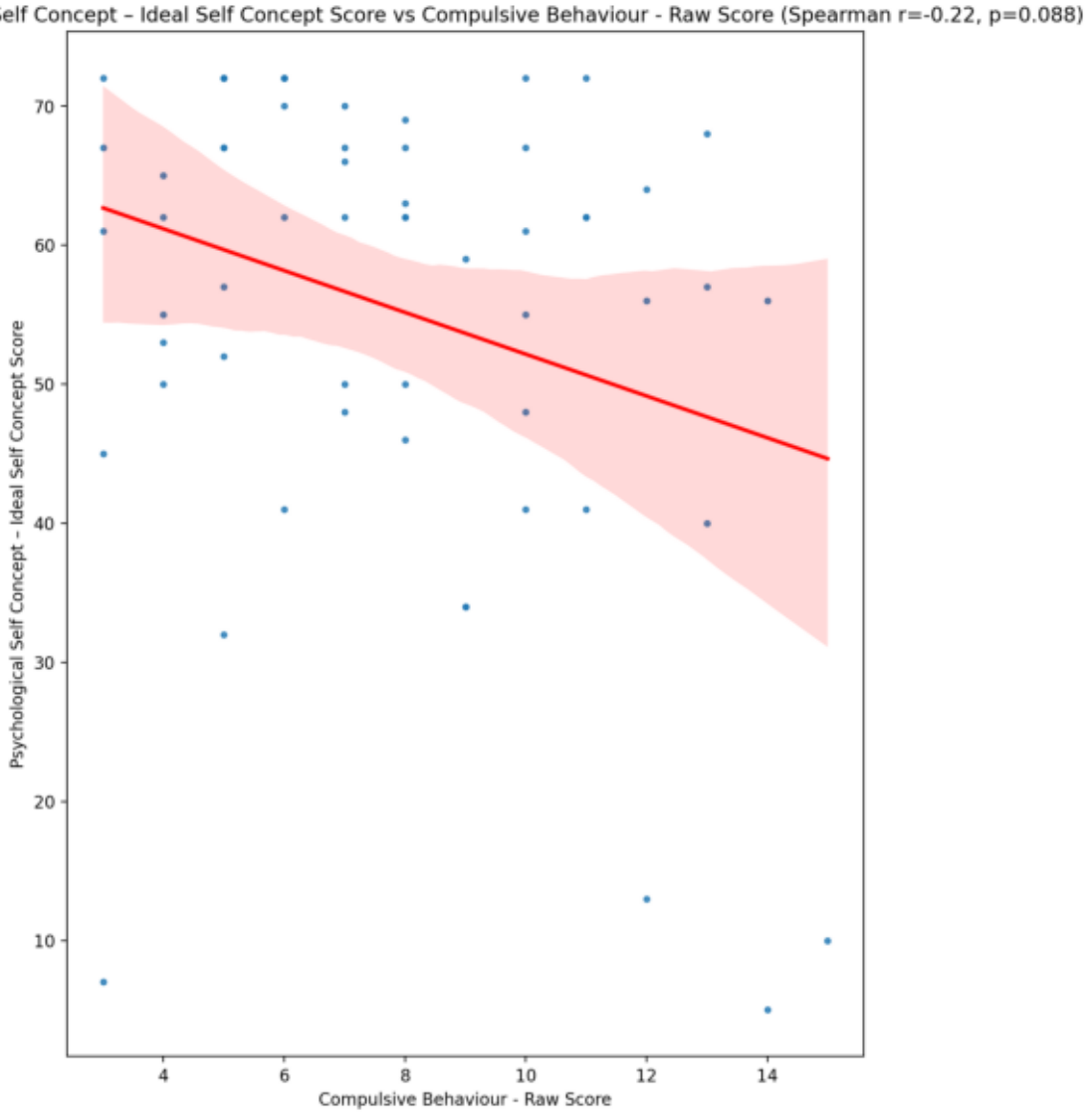
Psychological Self Concept – Ideal Self Concept Score vs Compulsive Behaviour - Raw Score (Spearman r=-0.22, p=0.088)
Psychological Self Concept – Ideal Self Concept Score
Compulsive Behaviour - Raw Score
70
60
50
40
30
20
10
4
6
8
10
12
14

Psychological Self Concept – Social Self Concept Score vs Compulsive Behaviour - Raw Score (Spearman r=-0.27, p=0.036)

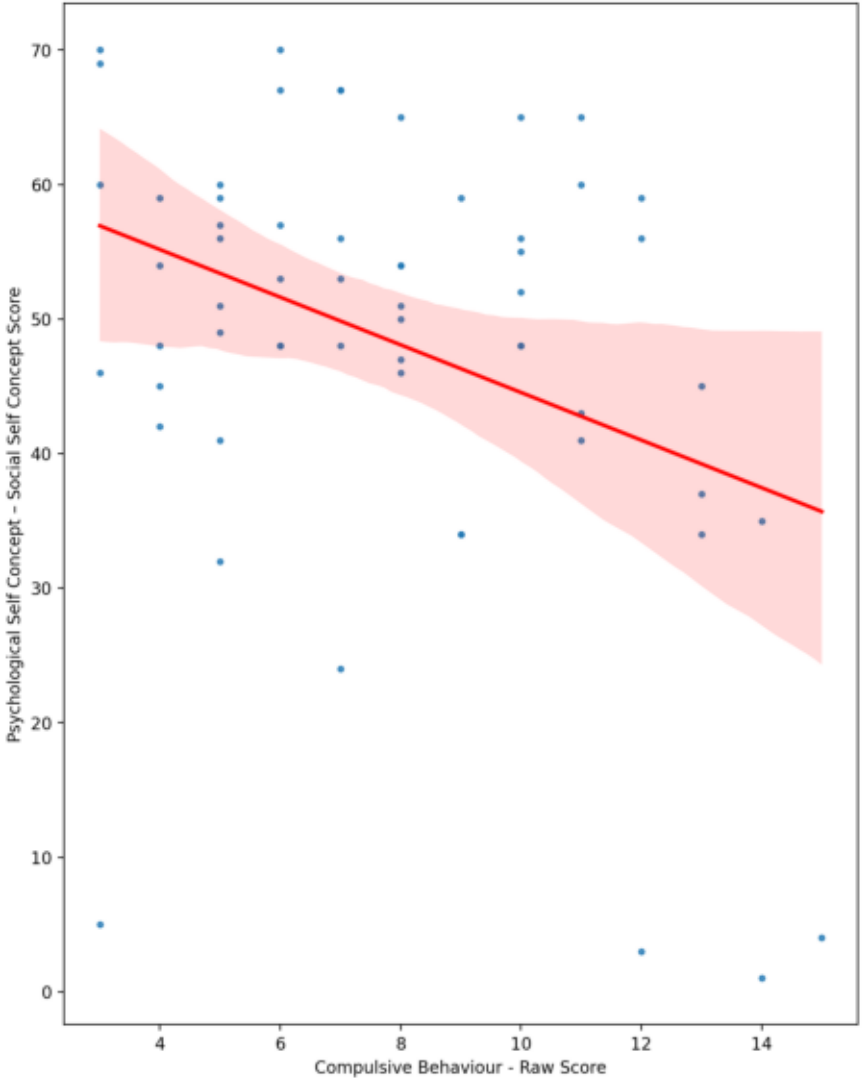

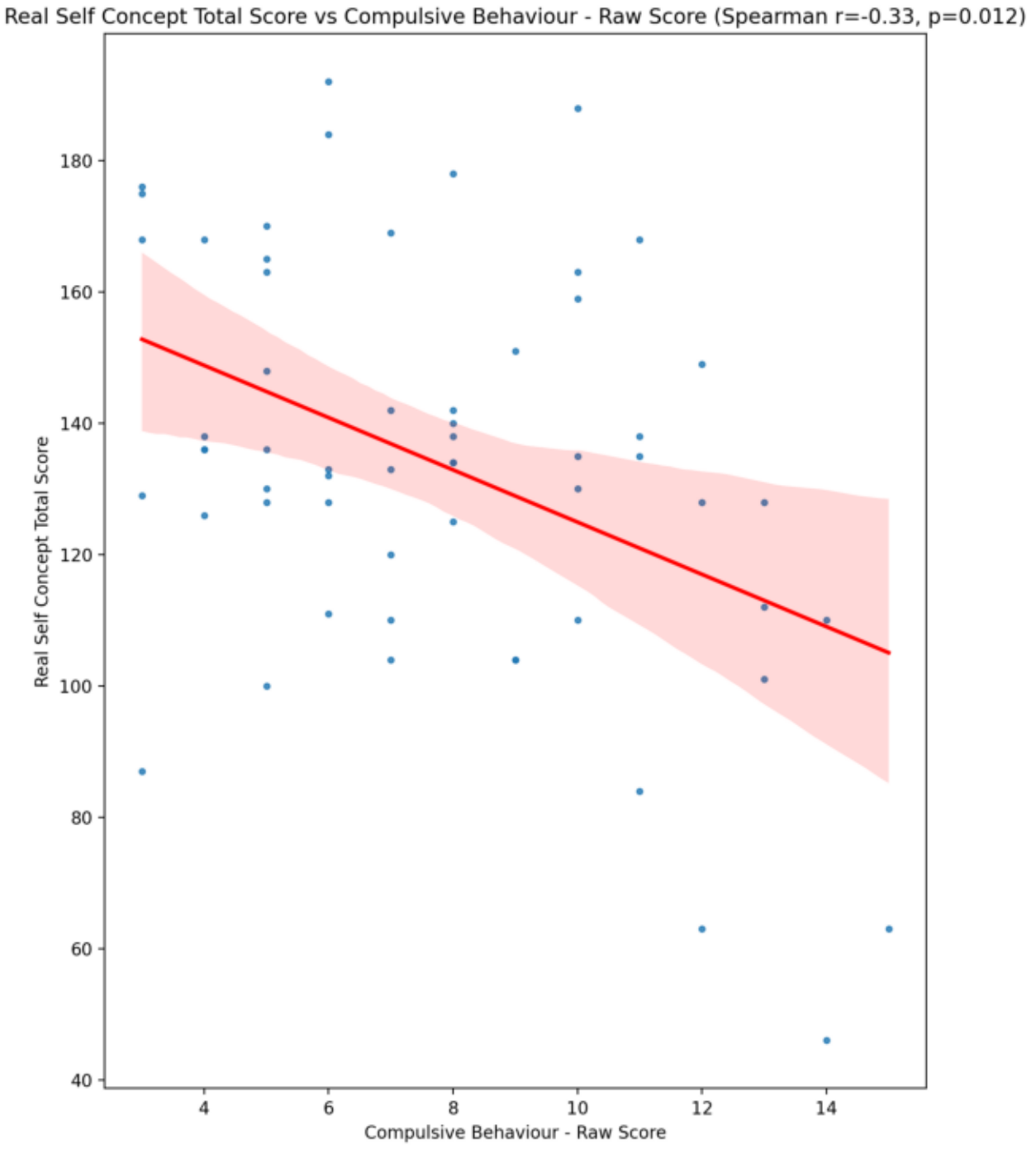
Real Self Concept Total Score vs Compulsive Behaviour - Raw Score (Spearman r=-0.33, p=0.012)
Real Self Concept Total Score
Compulsive Behaviour - Raw Score
180
160
140
120
100
80
60
40
4
6
8
10
12
14

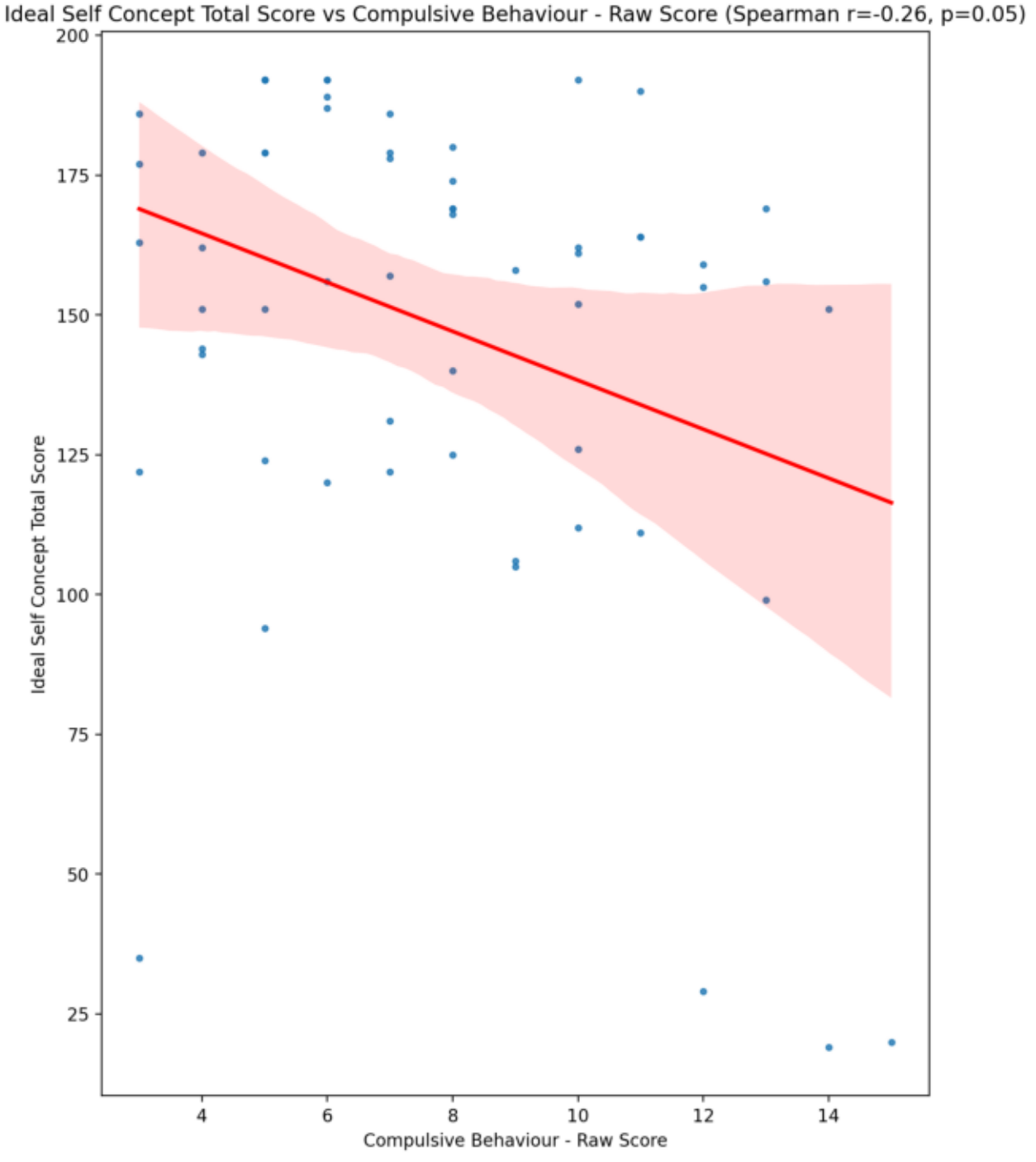
Ideal Self Concept Total Score vs Compulsive Behaviour - Raw Score (Spearman r=-0.26, p=0.05)
Ideal Self Concept Total Score
Compulsive Behaviour - Raw Score
200
175
150
125
100
75
50
25
4
6
8
10
12
14

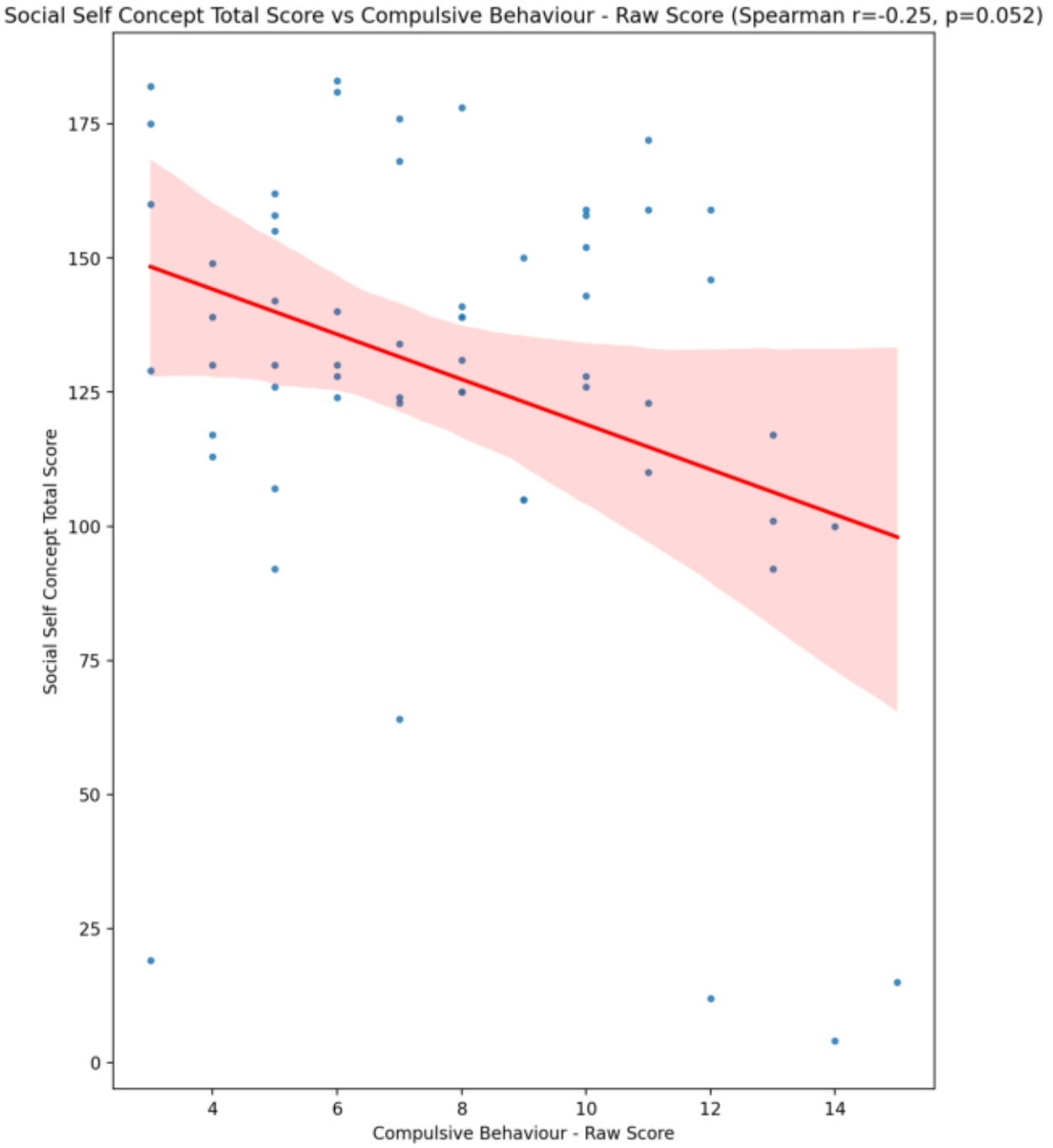
Social Self Concept Total Score vs Compulsive Behaviour - Raw Score (Spearman r=-0.25, p=0.052)
Social Self Concept Total Score
Compulsive Behaviour - Raw Score
0
25
50
75
100
125
150
175
4
6
8
10
12
14

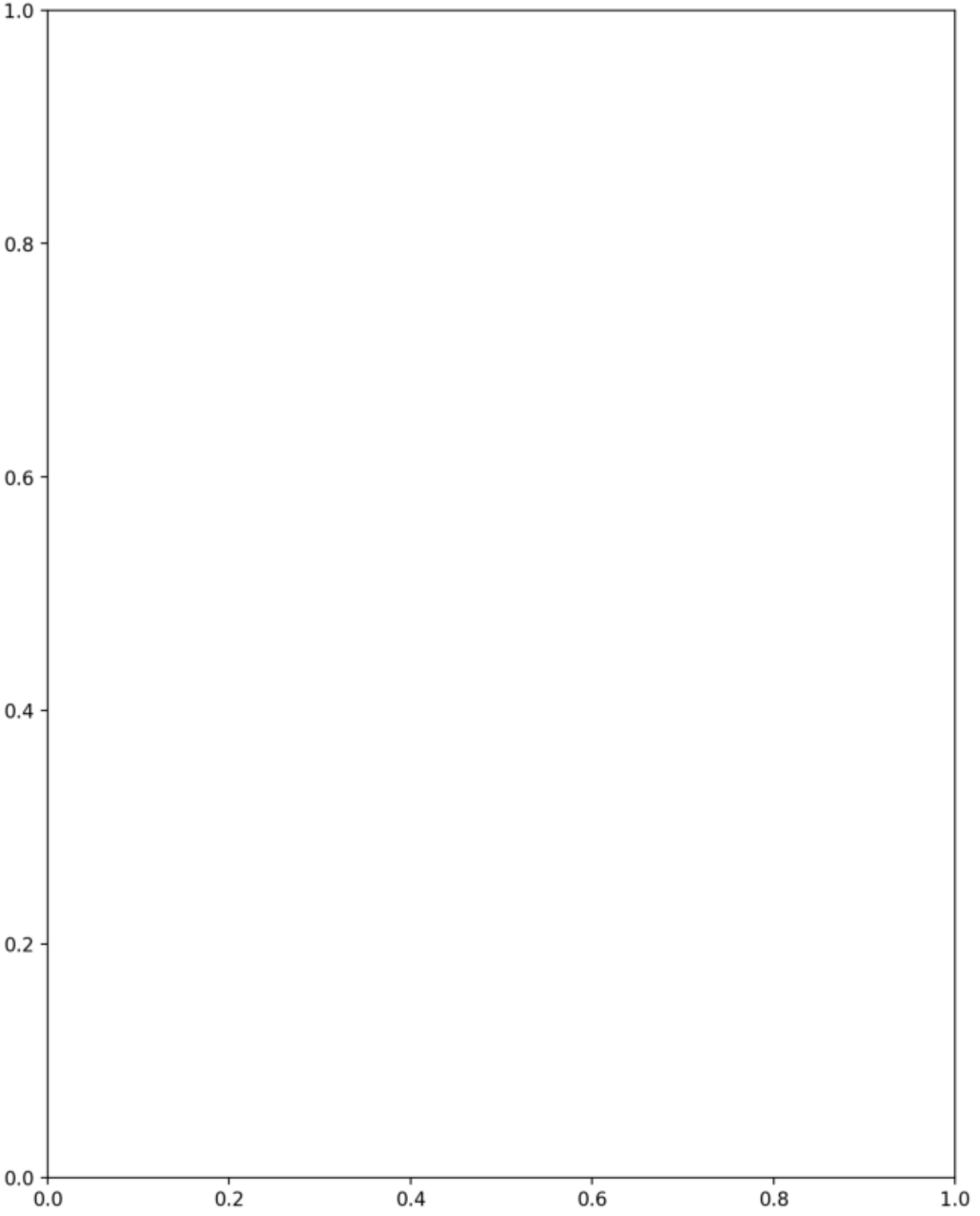
1.0
0.8
0.6
0.4
0.2
0.0
0.0
0.2
0.4
0.6
0.8
1.0

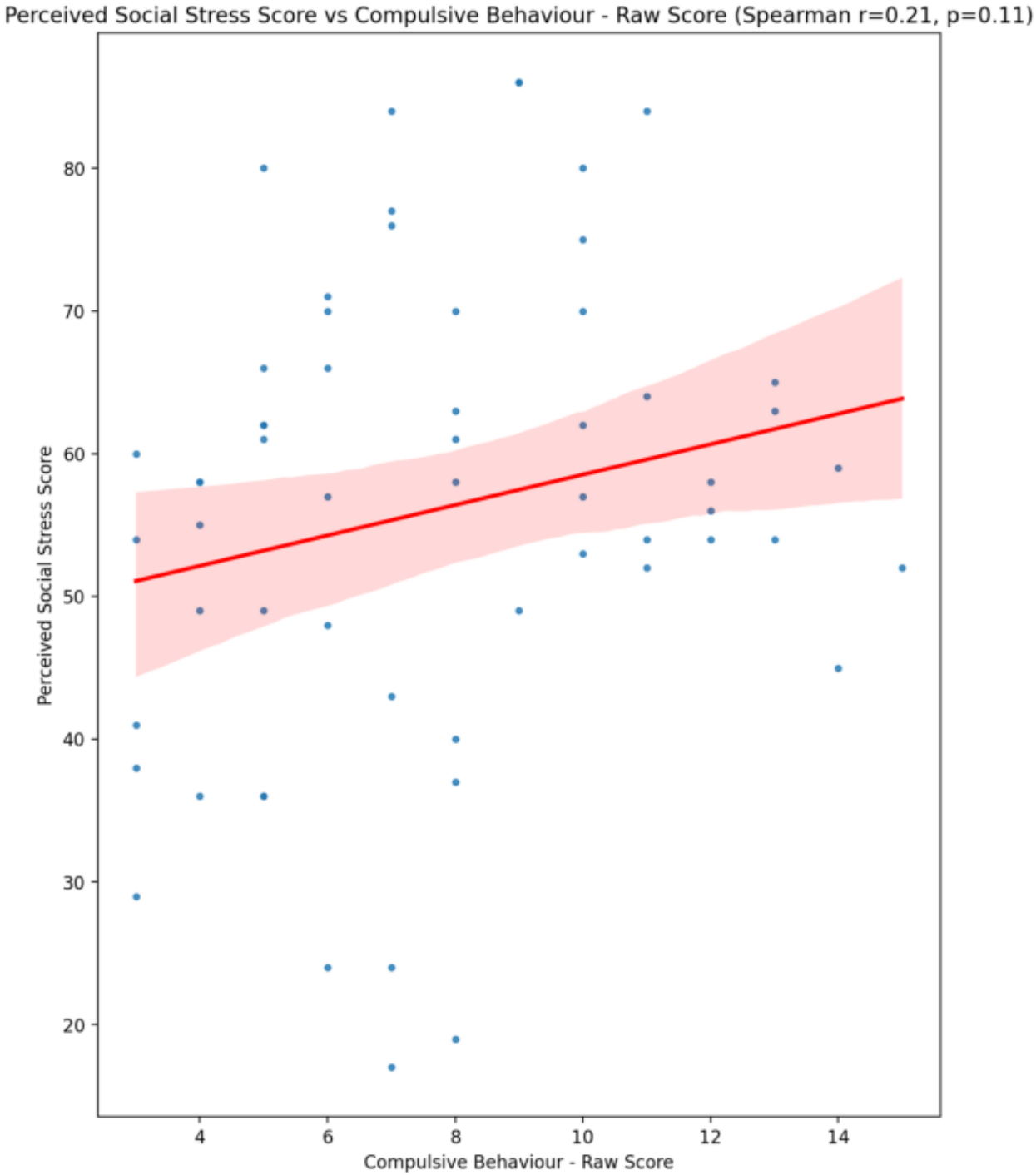
Perceived Social Stress Score vs Compulsive Behaviour - Raw Score (Spearman r=0.21, p=0.11)
Perceived Social Stress Score
Compulsive Behaviour - Raw Score
80
70
60
50
40
30
20
4
6
8
10
12
14

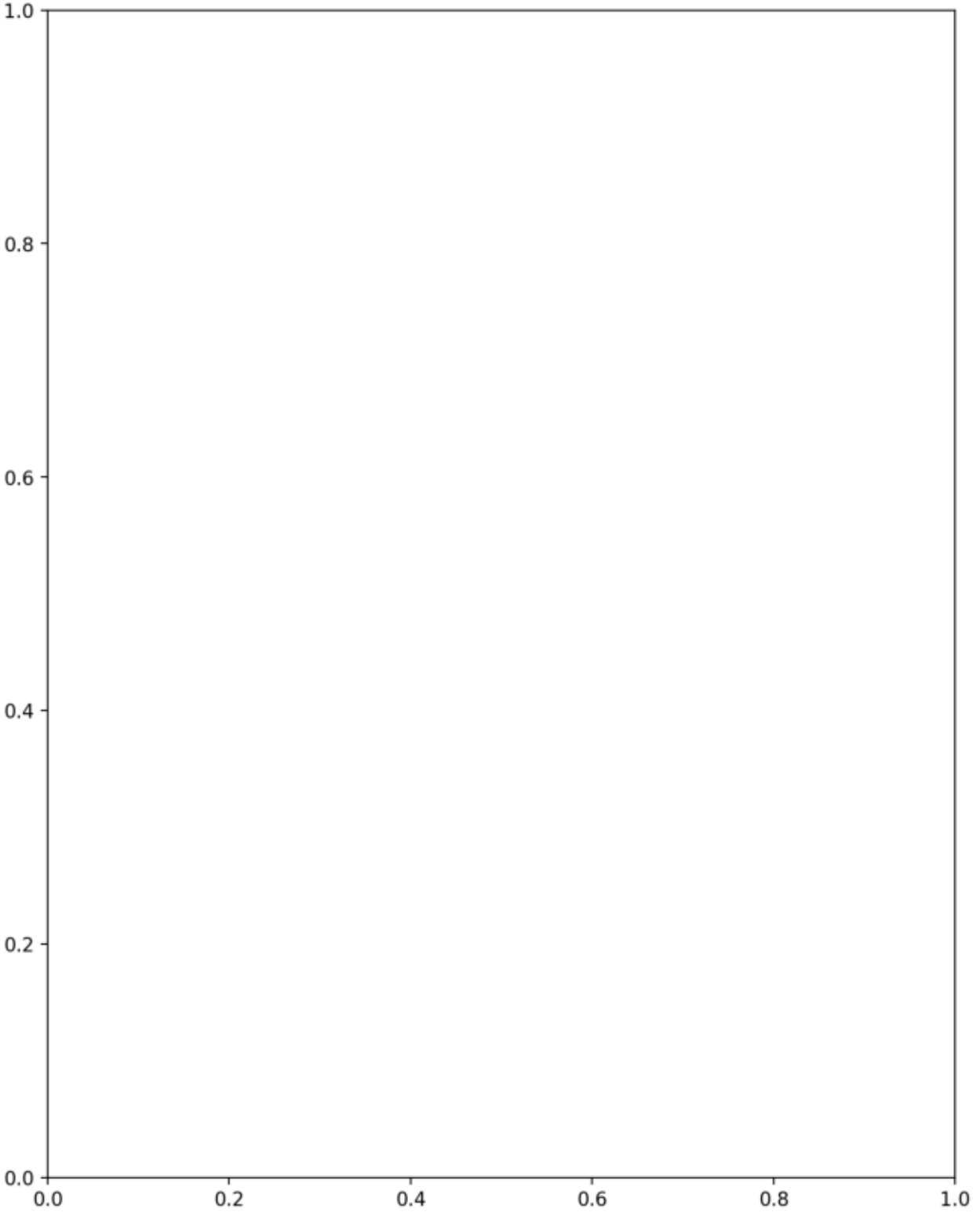
1.0
0.8
0.6
0.4
0.2
0.0
0.0
0.2
0.4
0.6
0.8
1.0

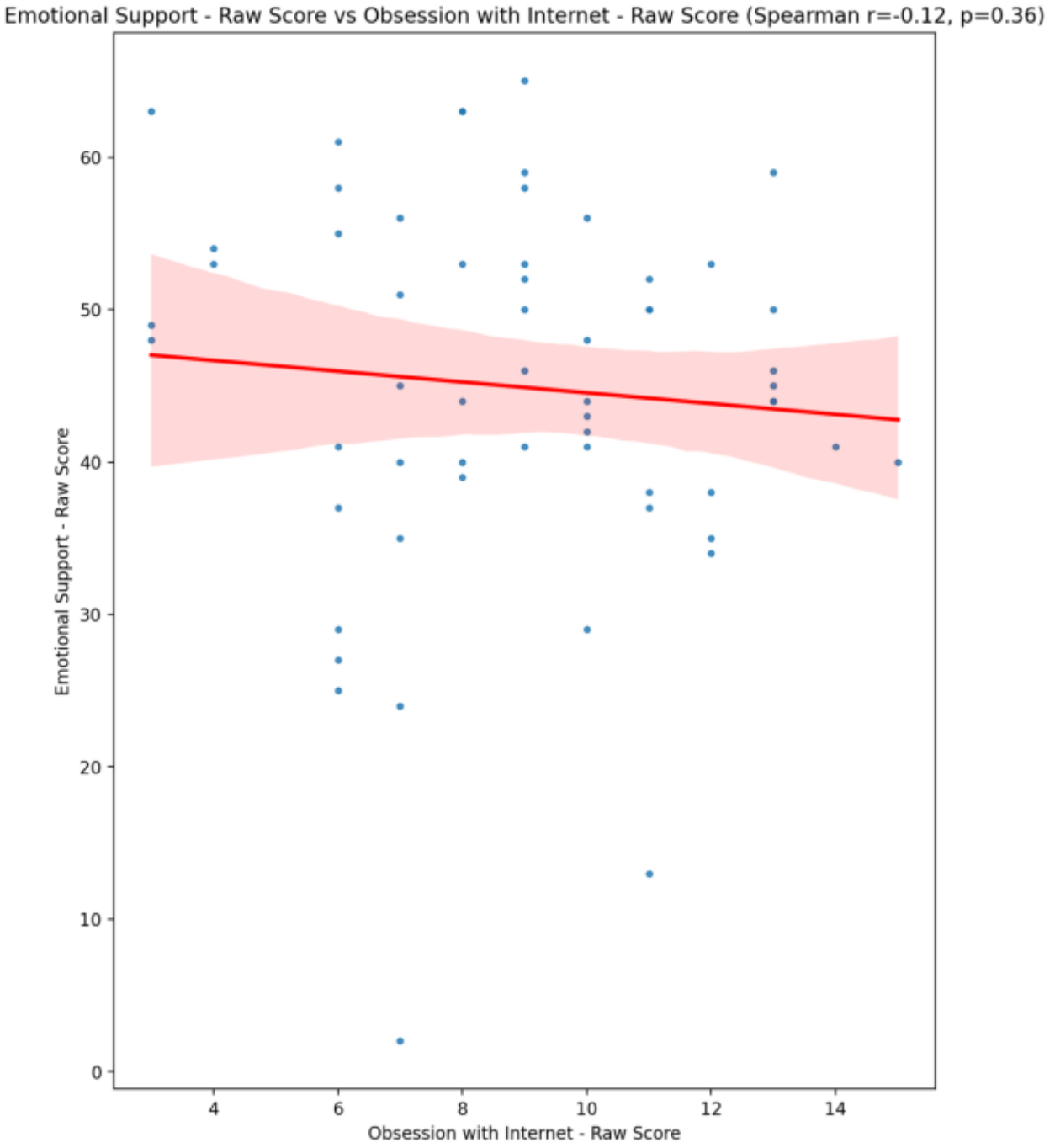
Emotional Support - Raw Score vs Obsession with Internet - Raw Score (Spearman r=-0.12, p=0.36)
Emotional Support - Raw Score
Obsession with Internet - Raw Score
0
10
20
30
40
50
60
4
6
8
10
12
14

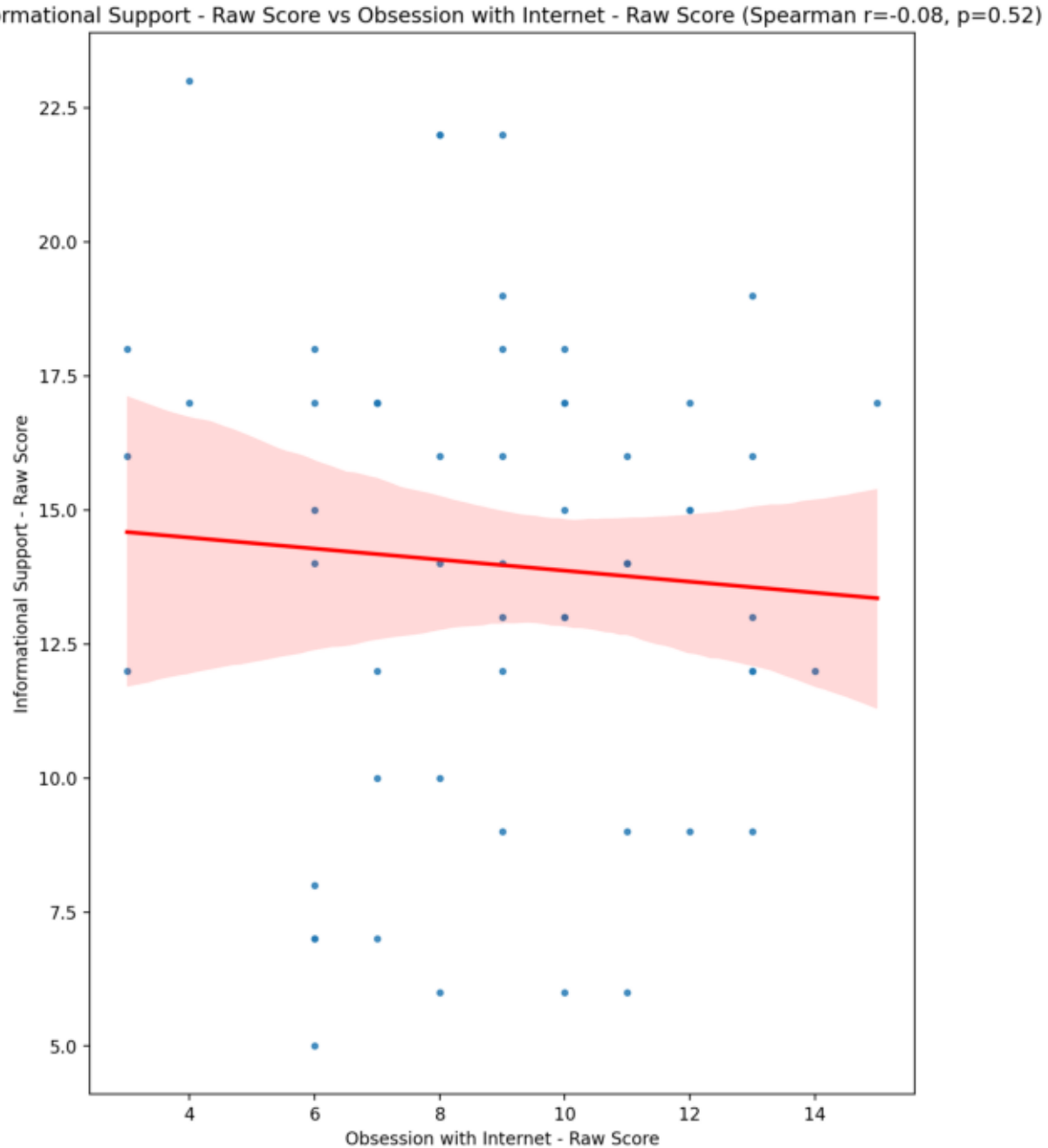
Informational Support - Raw Score vs Obsession with Internet - Raw Score (Spearman r=-0.08, p=0.52)
Informational Support - Raw Score
Obsession with Internet - Raw Score
22.5
20.0
17.5
15.0
12.5
10.0
7.5
5.0
4
6
8
10
12
14

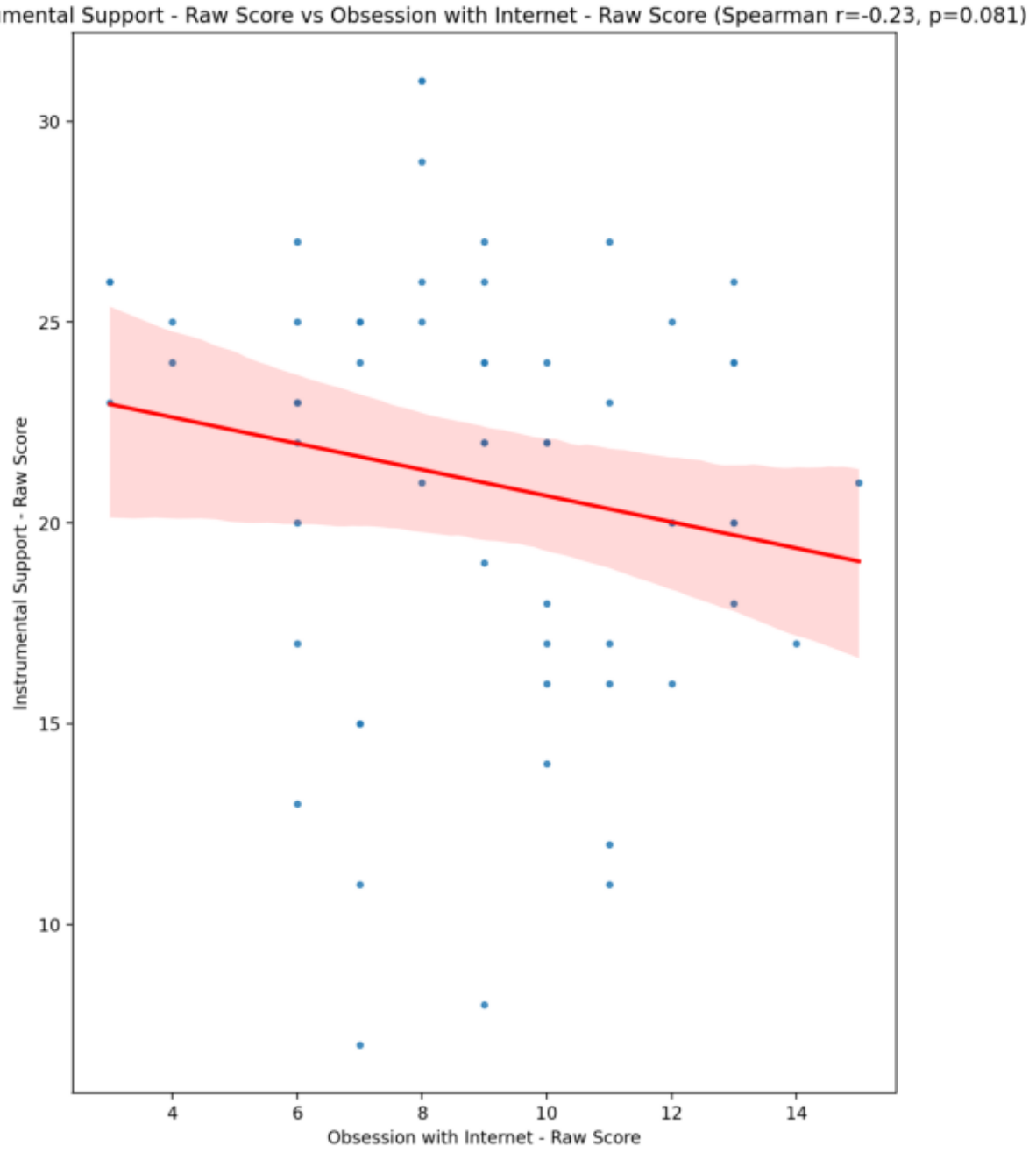
Instrumental Support - Raw Score vs Obsession with Internet - Raw Score (Spearman r=-0.23, p=0.081)
Instrumental Support - Raw Score
Obsession with Internet - Raw Score
30
25
20
15
10
4
6
8
10
12
14

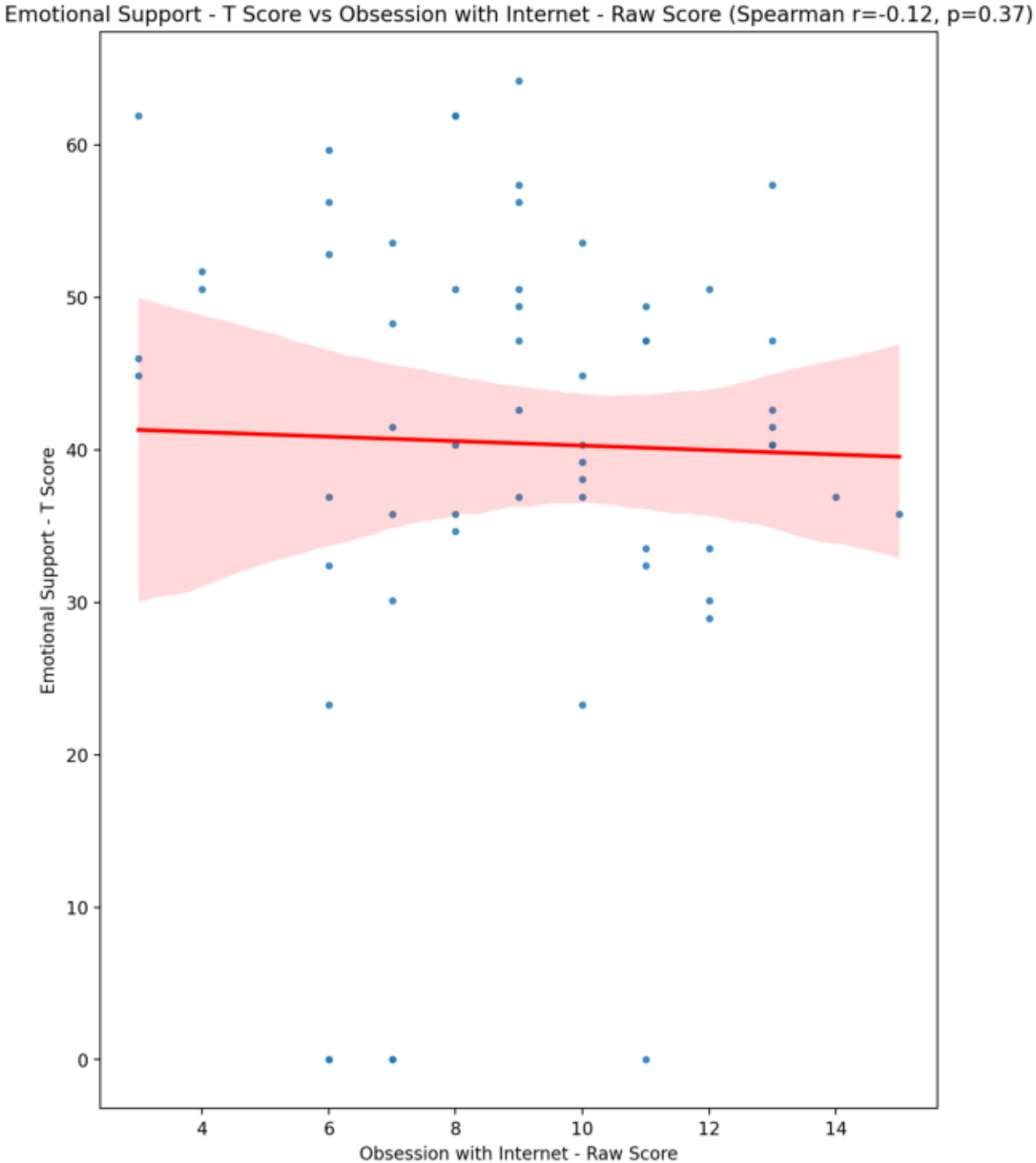
Emotional Support - T Score vs Obsession with Internet - Raw Score (Spearman r=-0.12, p=0.37)
Emotional Support - T Score
Obsession with Internet - Raw Score
0
10
20
30
40
50
60
4
6
8
10
12
14

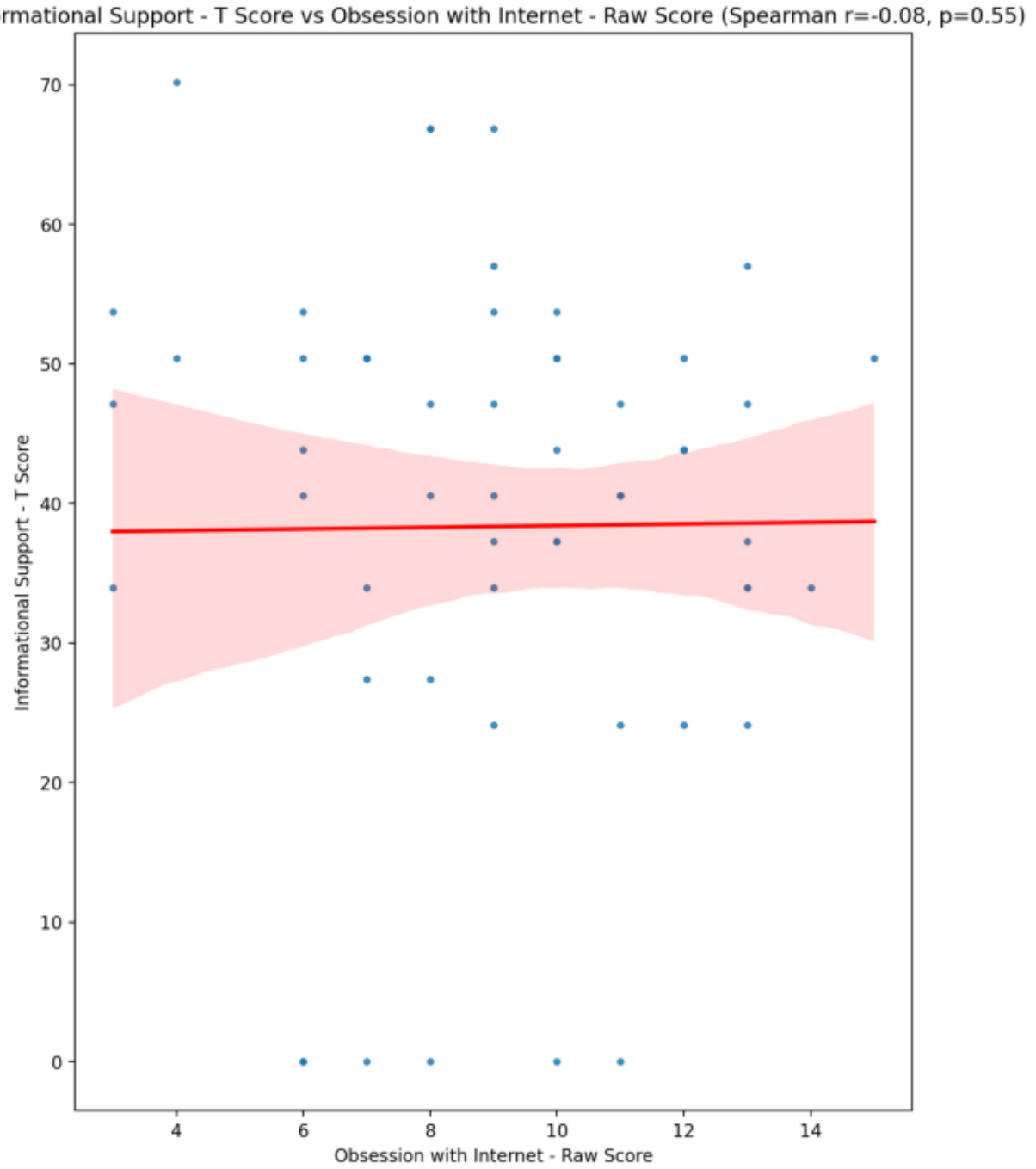
Informational Support - T Score vs Obsession with Internet - Raw Score (Spearman r=-0.08, p=0.55)
Informational Support - T Score
Obsession with Internet - Raw Score
70
60
50
40
30
20
10
0
4
6
8
10
12
14

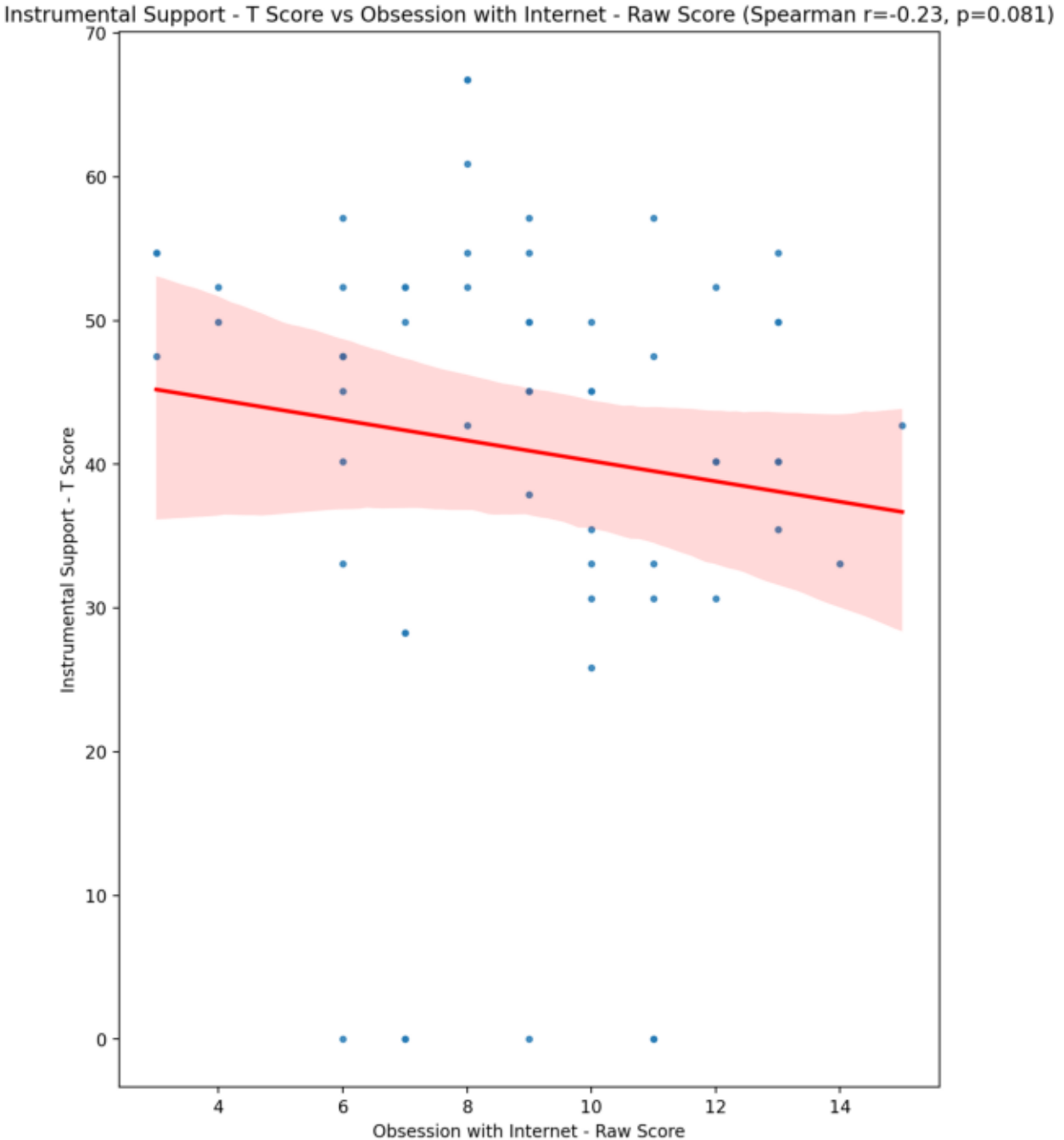
Instrumental Support - T Score vs Obsession with Internet - Raw Score (Spearman r=-0.23, p=0.081)
Instrumental Support - T Score
Obsession with Internet - Raw Score
70
60
50
40
30
20
10
0
4
6
8
10
12
14

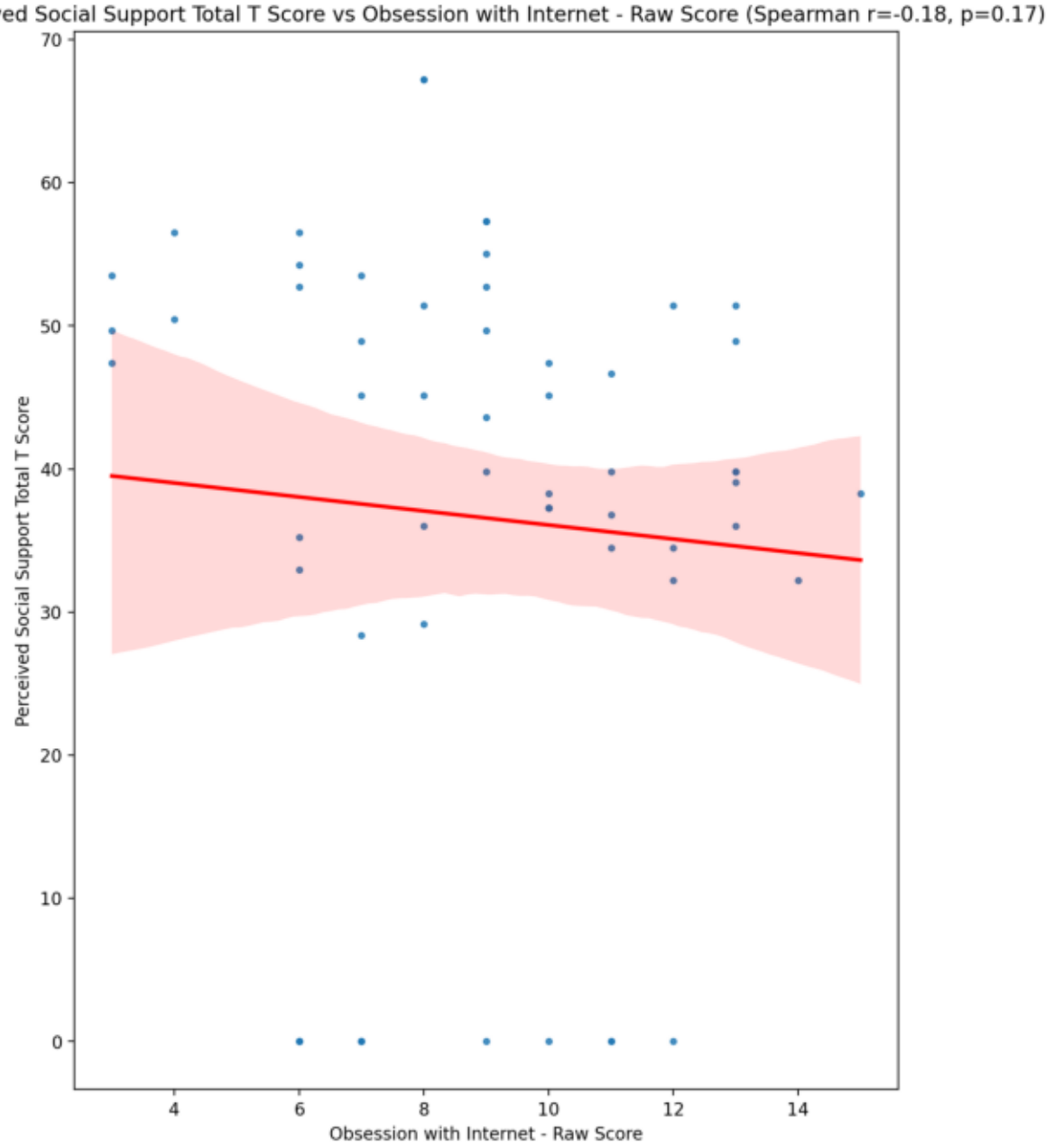
Perceived Social Support Total T Score vs Obsession with Internet - Raw Score (Spearman r=-0.18, p=0.17)
Perceived Social Support Total T Score
Obsession with Internet - Raw Score
70
60
50
40
30
20
10
0
4
6
8
10
12
14

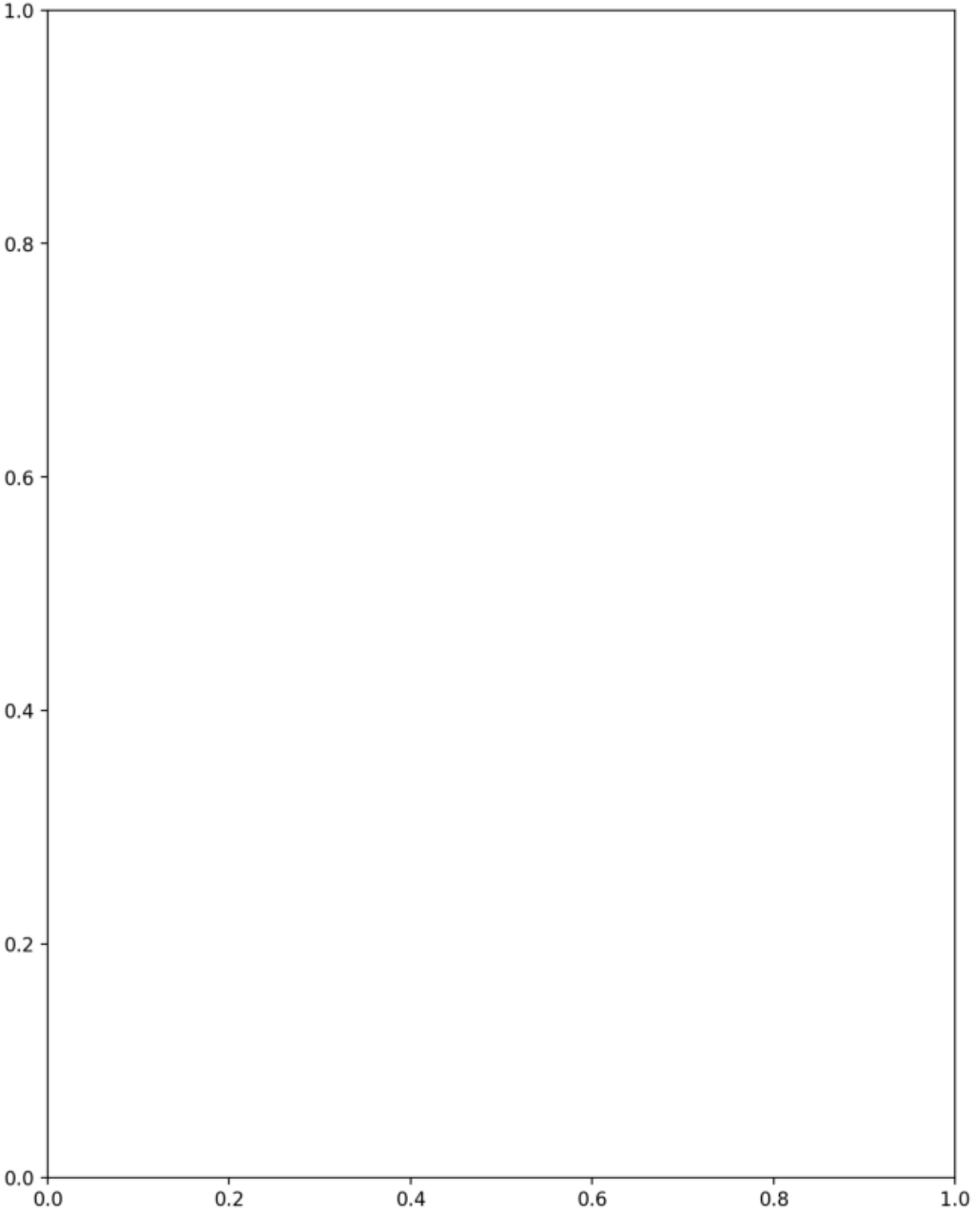
1.0
0.8
0.6
0.4
0.2
0.0
0.0
0.2
0.4
0.6
0.8
1.0

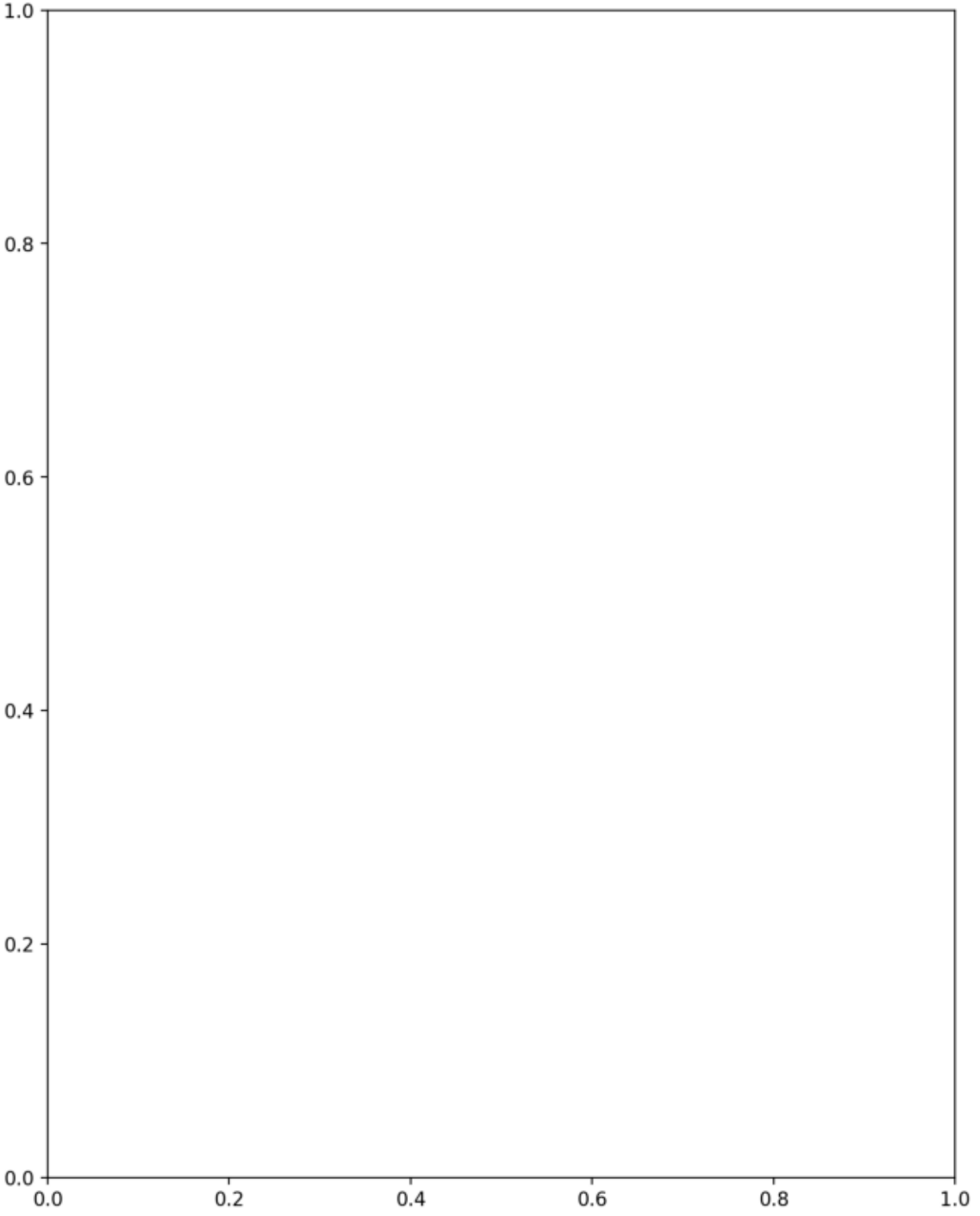
1.0
0.8
0.6
0.4
0.2
0.0
0.0
0.2
0.4
0.6
0.8
1.0

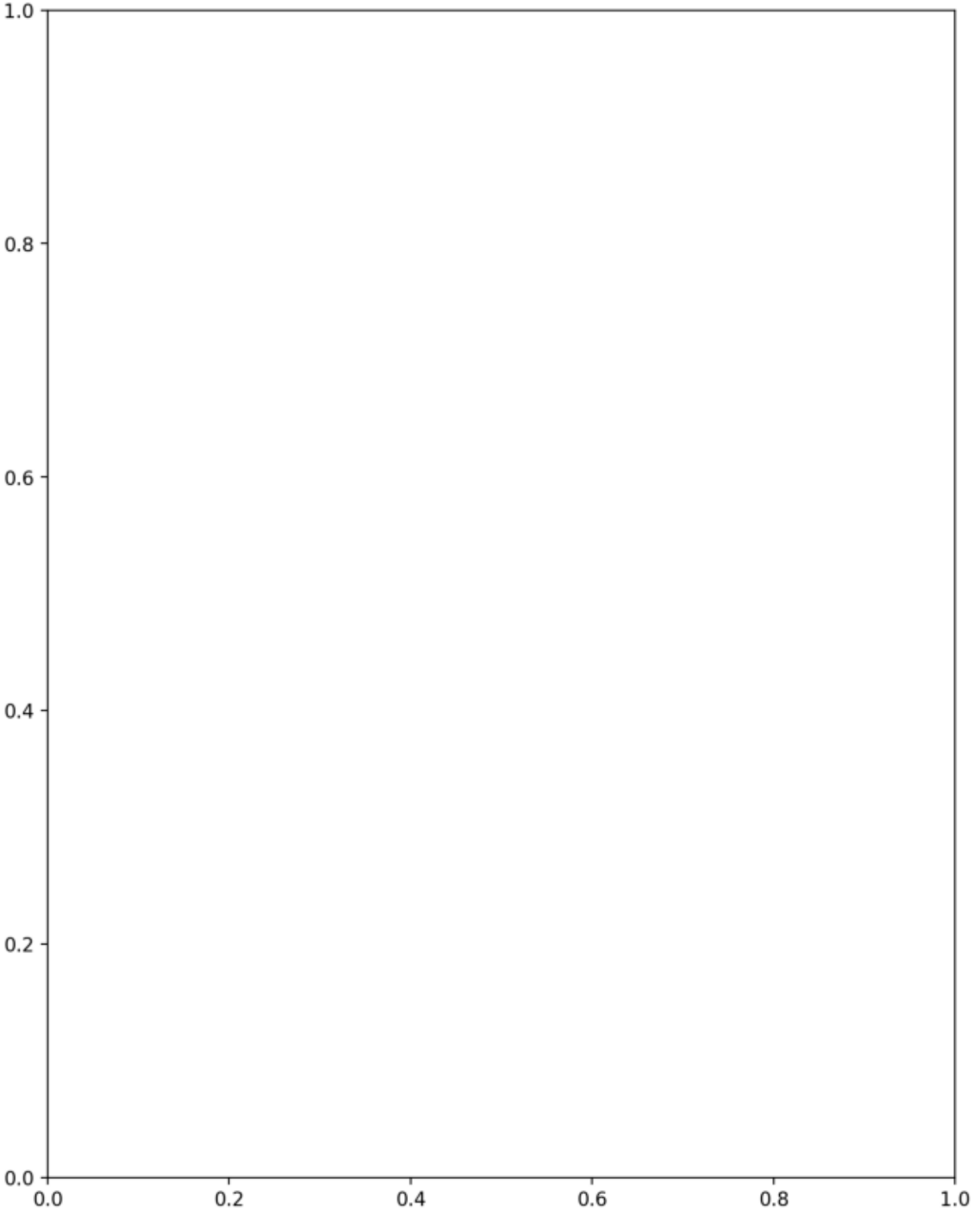
1.0
0.8
0.6
0.4
0.2
0.0
0.0
0.2
0.4
0.6
0.8
1.0

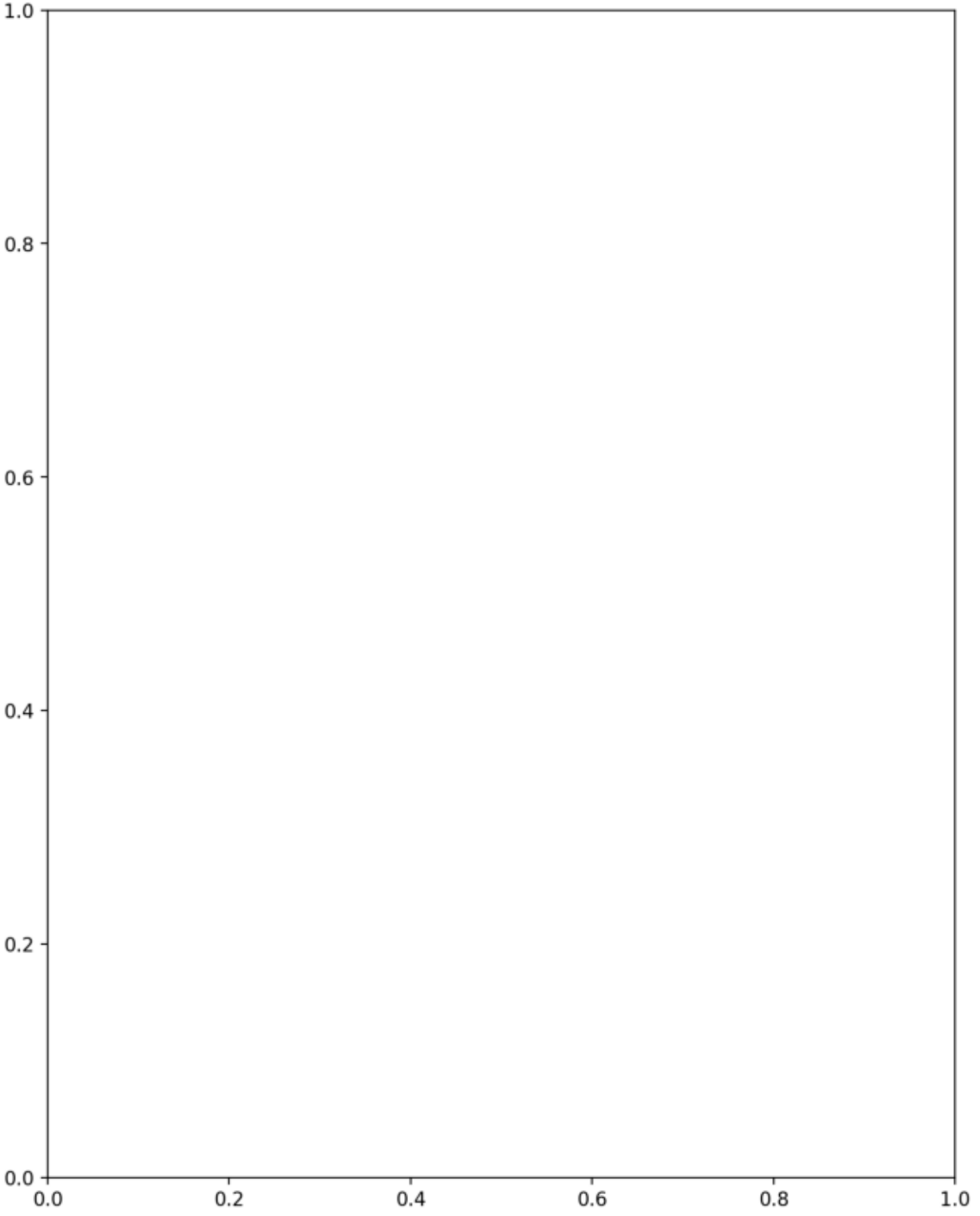
1.0
0.8
0.6
0.4
0.2
0.0
0.0
0.2
0.4
0.6
0.8
1.0

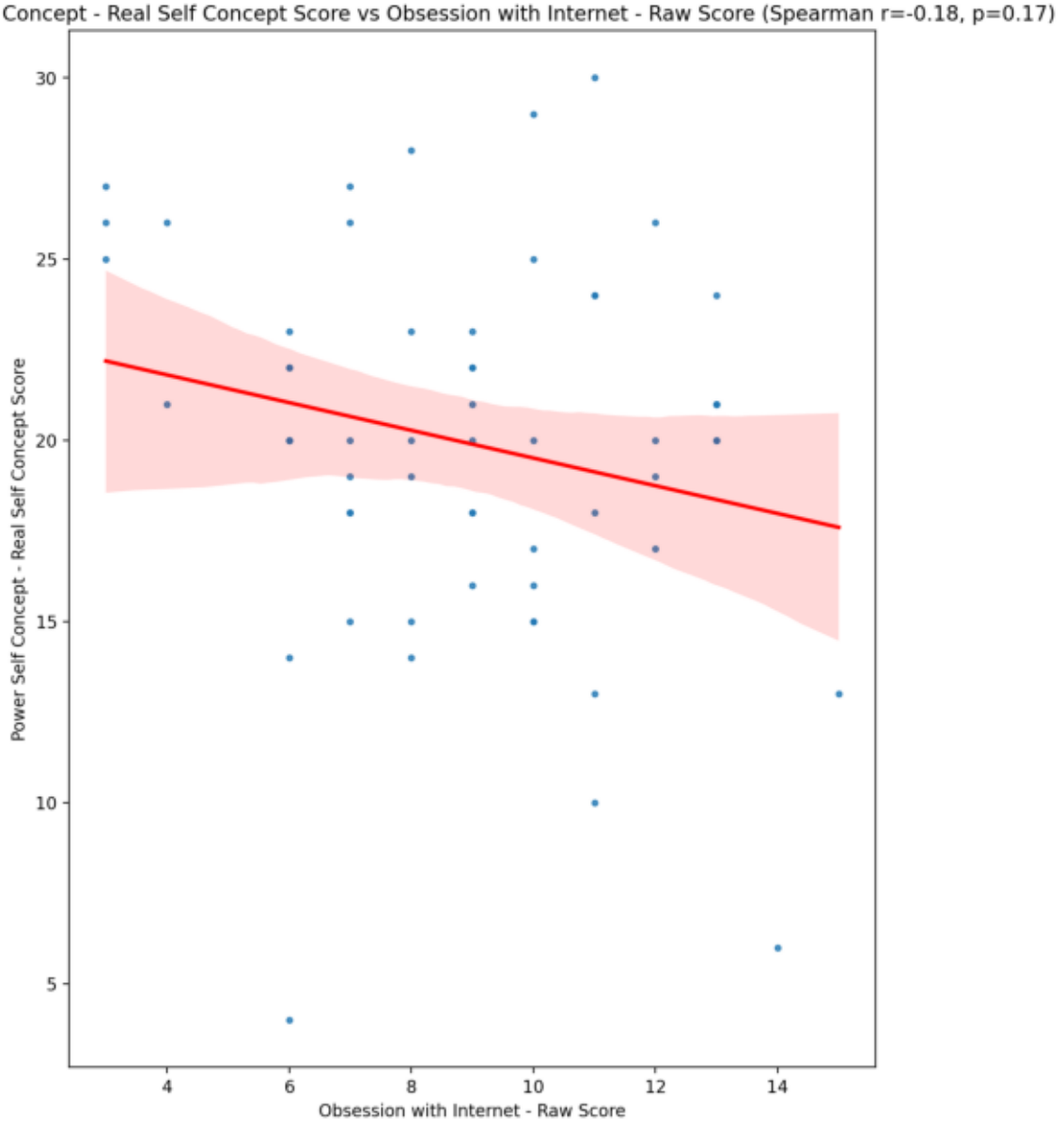
Power Self Concept - Real Self Concept Score vs Obsession with Internet - Raw Score (Spearman r=-0.18, p=0.17)
Power Self Concept - Real Self Concept Score
Obsession with Internet - Raw Score
30
25
20
15
10
5
4
6
8
10
12
14

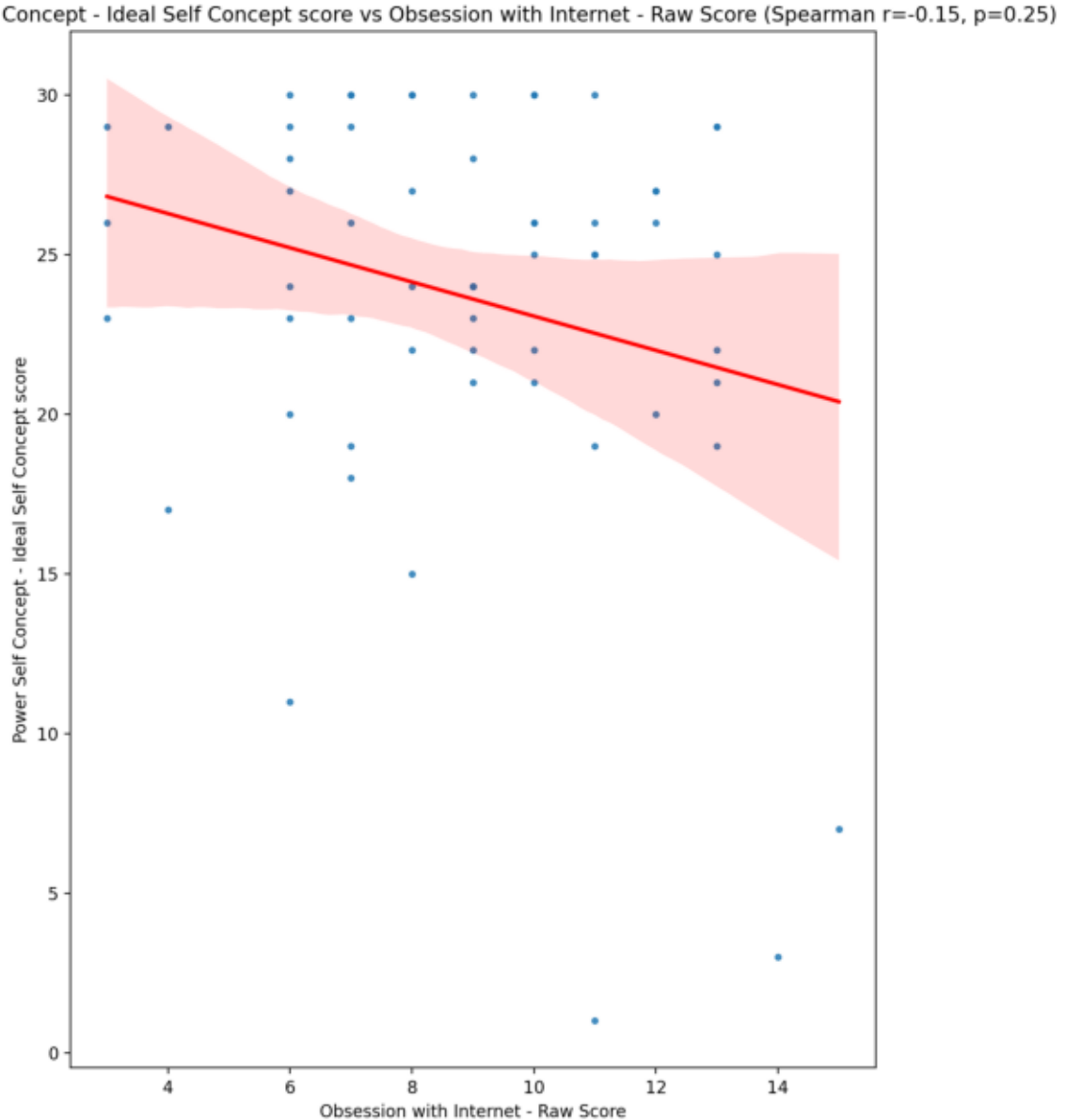
Power Self Concept - Ideal Self Concept score vs Obsession with Internet - Raw Score (Spearman r=-0.15, p=0.25)
Power Self Concept - Ideal Self Concept score
Obsession with Internet - Raw Score
0
5
10
15
20
25
30
4
6
8
10
12
14

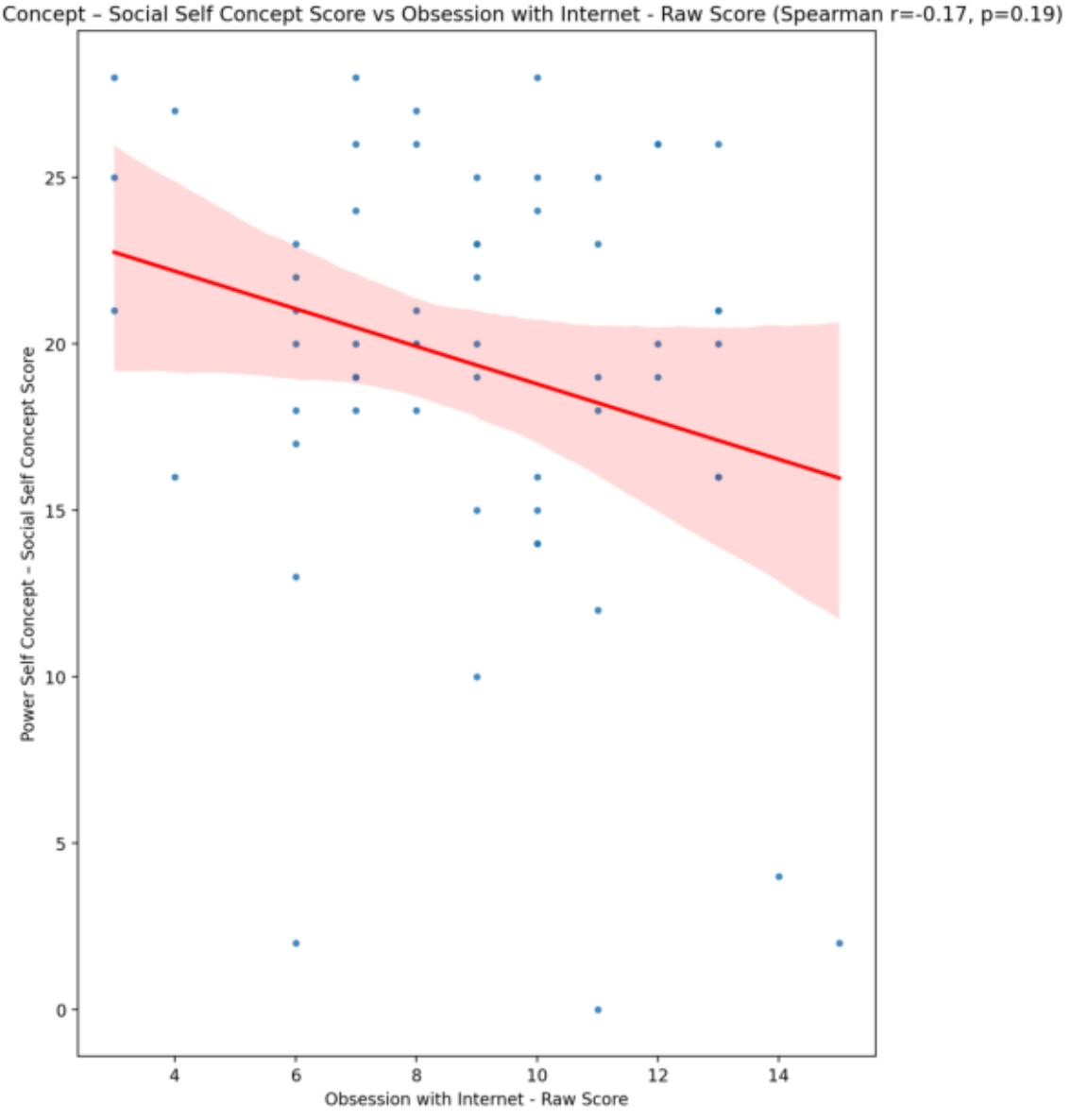
Power Self Concept – Social Self Concept Score vs Obsession with Internet - Raw Score (Spearman r=-0.17, p=0.19)
Power Self Concept – Social Self Concept Score
Obsession with Internet - Raw Score
0
5
10
15
20
25
4
6
8
10
12
14

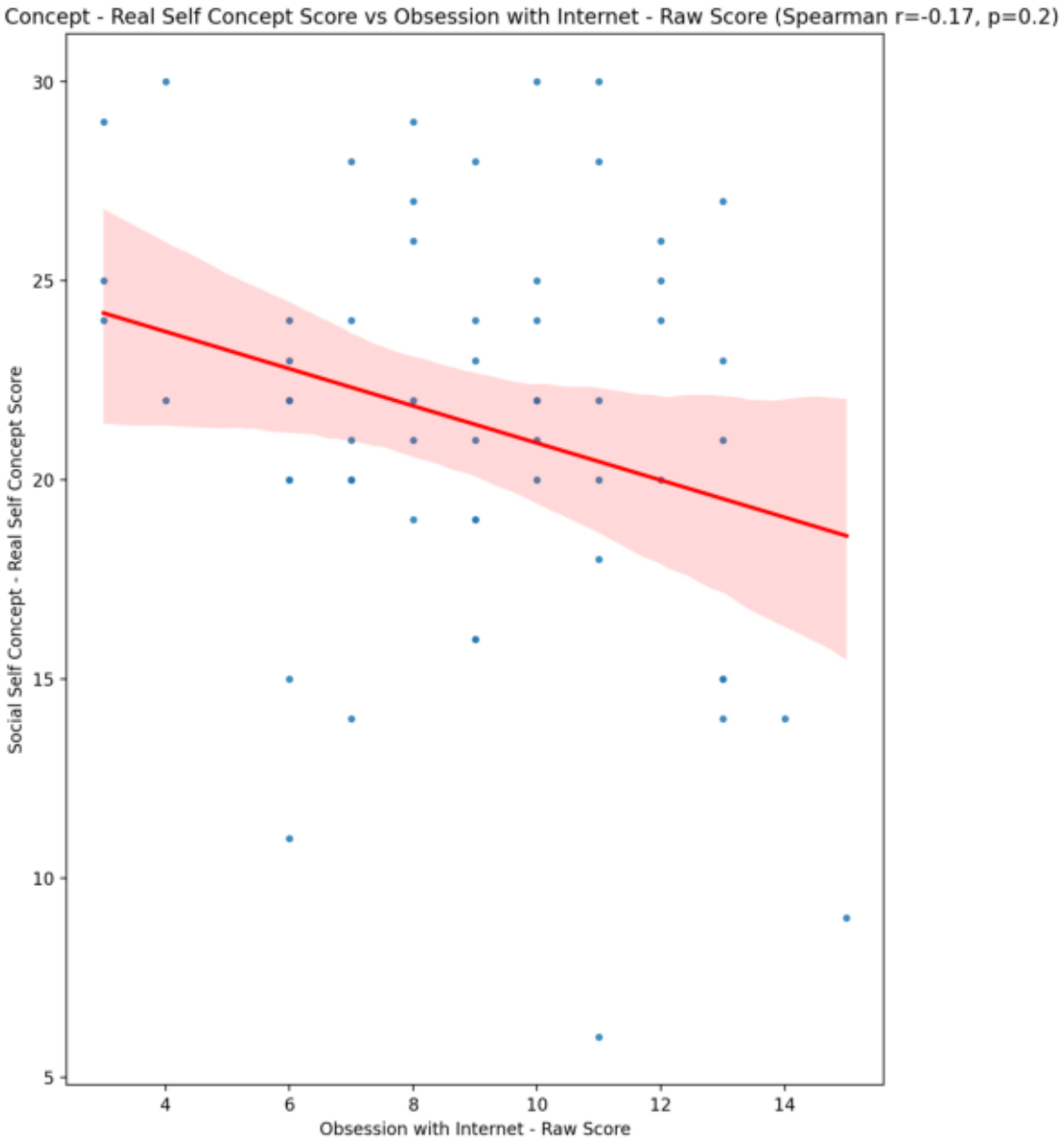
Social Self Concept - Real Self Concept Score vs Obsession with Internet - Raw Score (Spearman r=-0.17, p=0.2)
Social Self Concept - Real Self Concept Score
Obsession with Internet - Raw Score
30
25
20
15
10
5
4
6
8
10
12
14

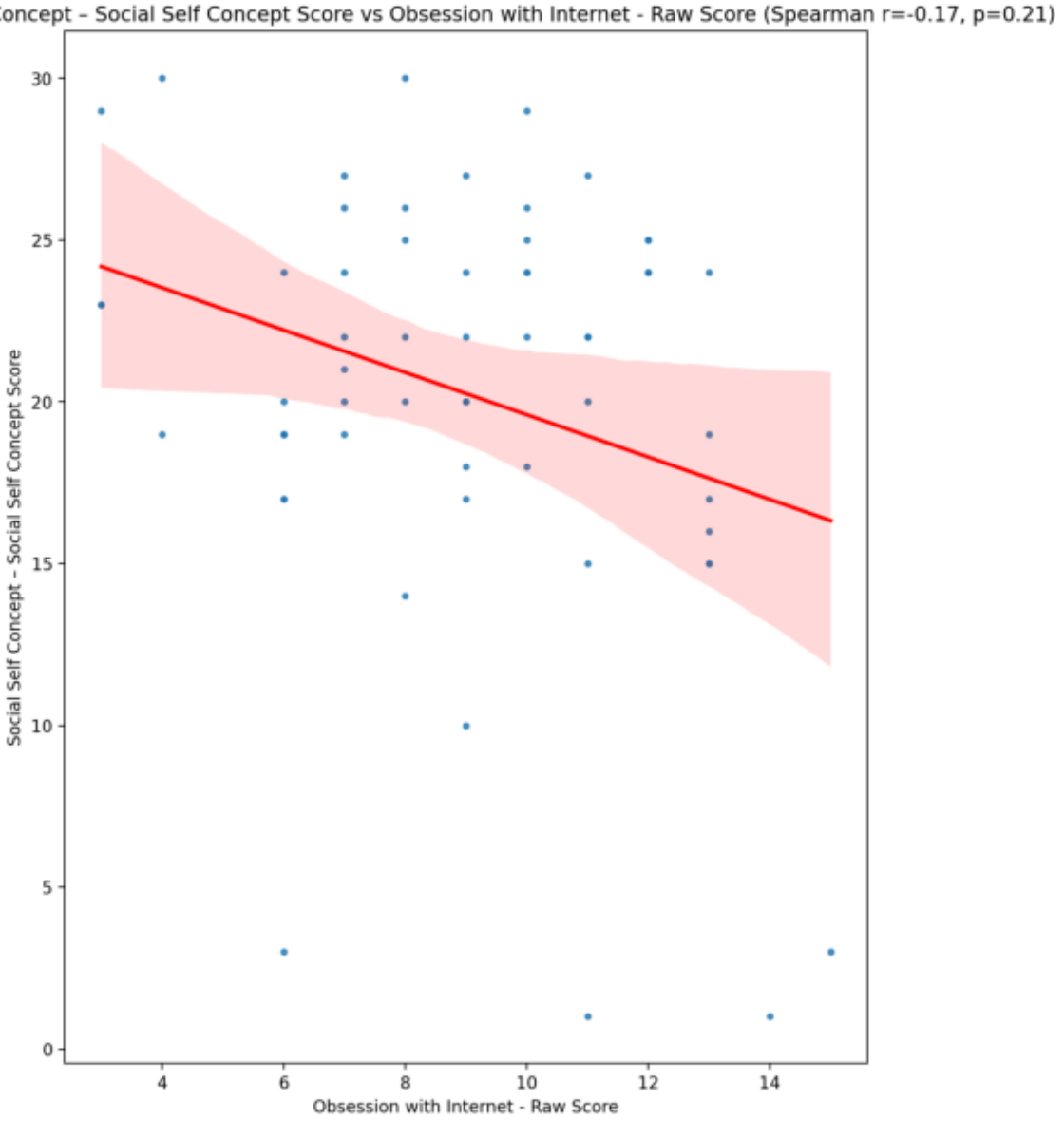
Social Self Concept – Social Self Concept Score vs Obsession with Internet - Raw Score (Spearman r=-0.17, p=0.21)
Social Self Concept – Social Self Concept Score
Obsession with Internet - Raw Score
0
5
10
15
20
25
30
4
6
8
10
12
14

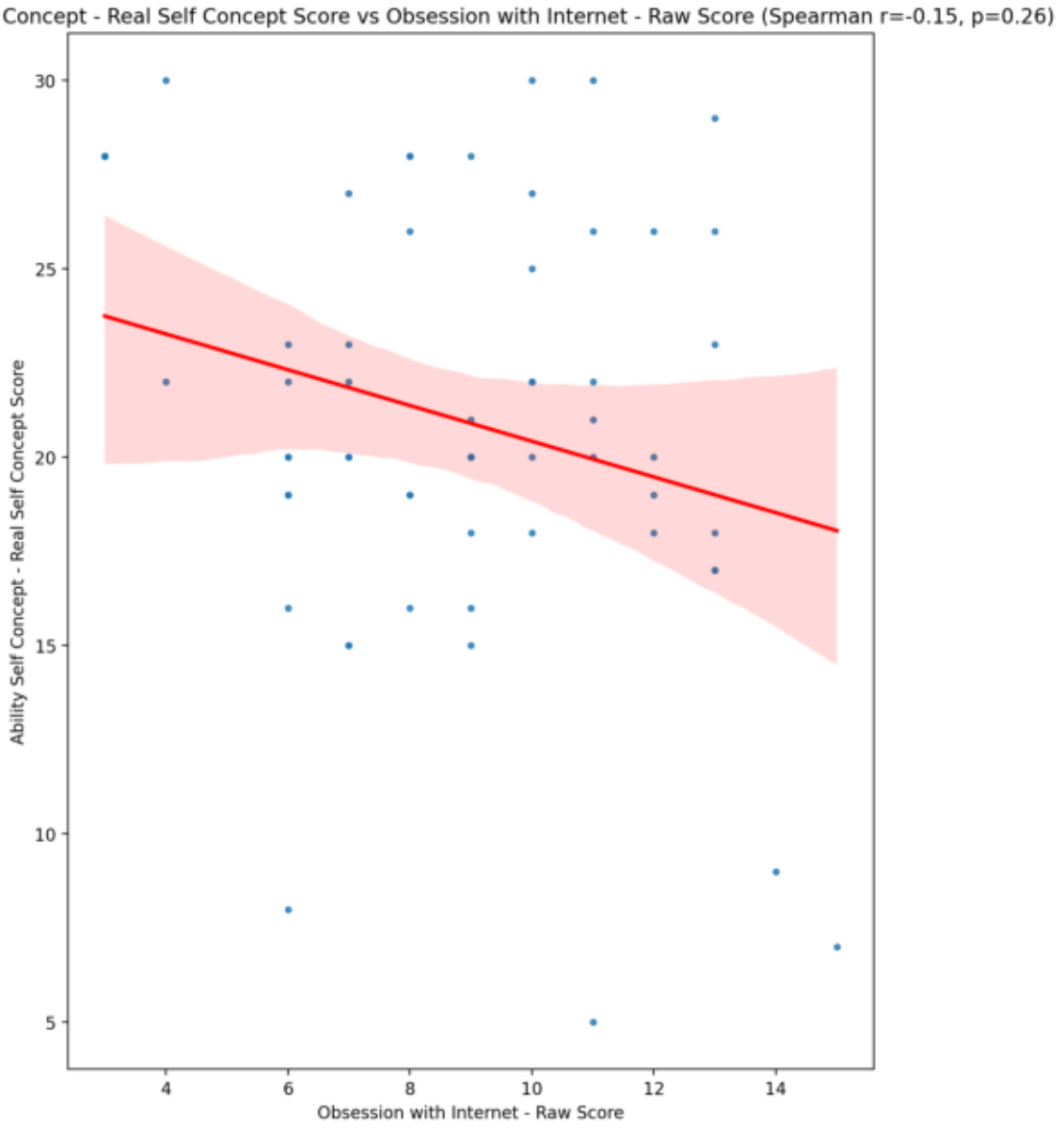
Ability Self Concept - Real Self Concept Score vs Obsession with Internet - Raw Score (Spearman r=-0.15, p=0.26)
Ability Self Concept - Real Self Concept Score
Obsession with Internet - Raw Score
30
25
20
15
10
5
4
6
8
10
12
14

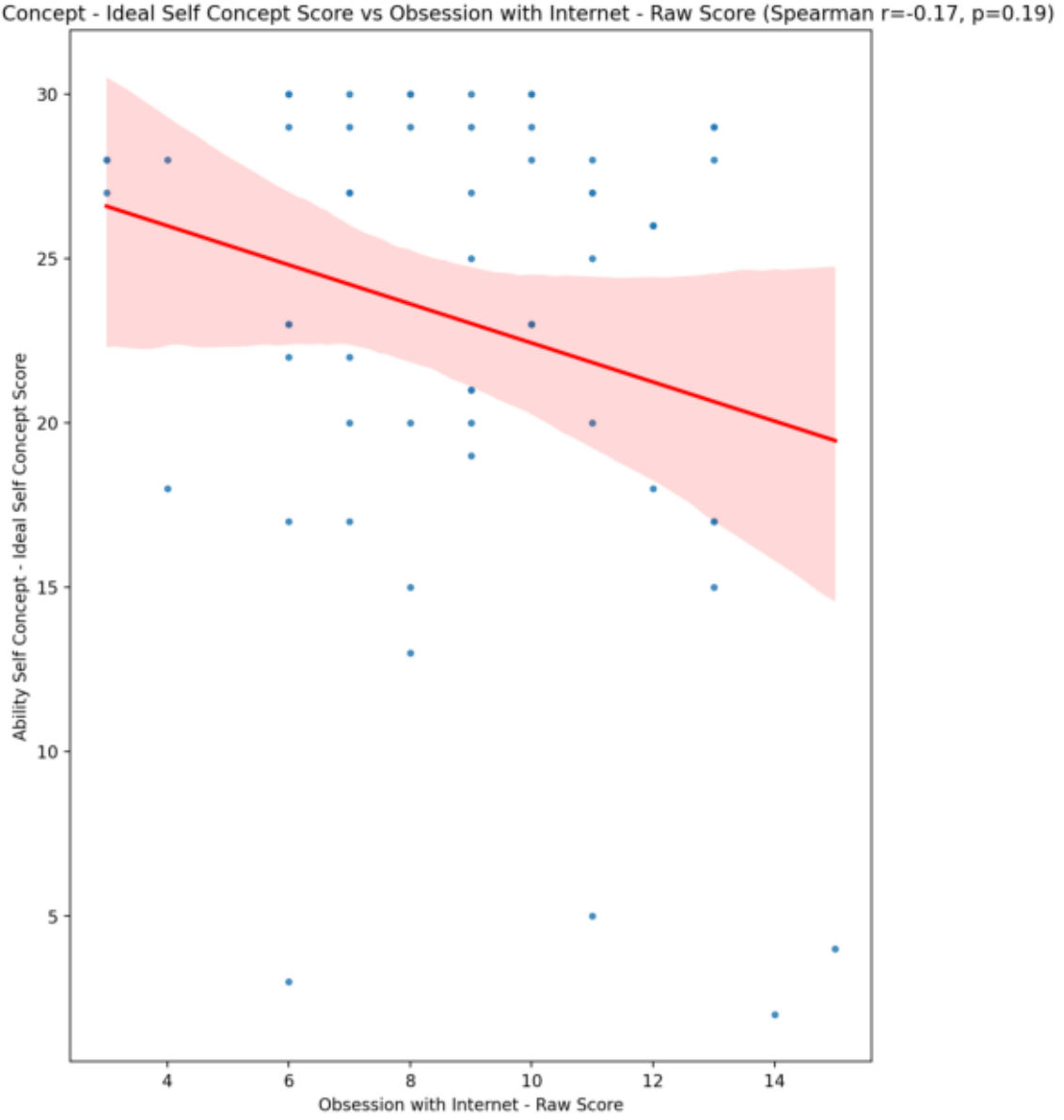
Ability Self Concept - Ideal Self Concept Score vs Obsession with Internet - Raw Score (Spearman r=-0.17, p=0.19)
Ability Self Concept - Ideal Self Concept Score
Obsession with Internet - Raw Score
30
25
20
15
10
5
4
6
8
10
12
14

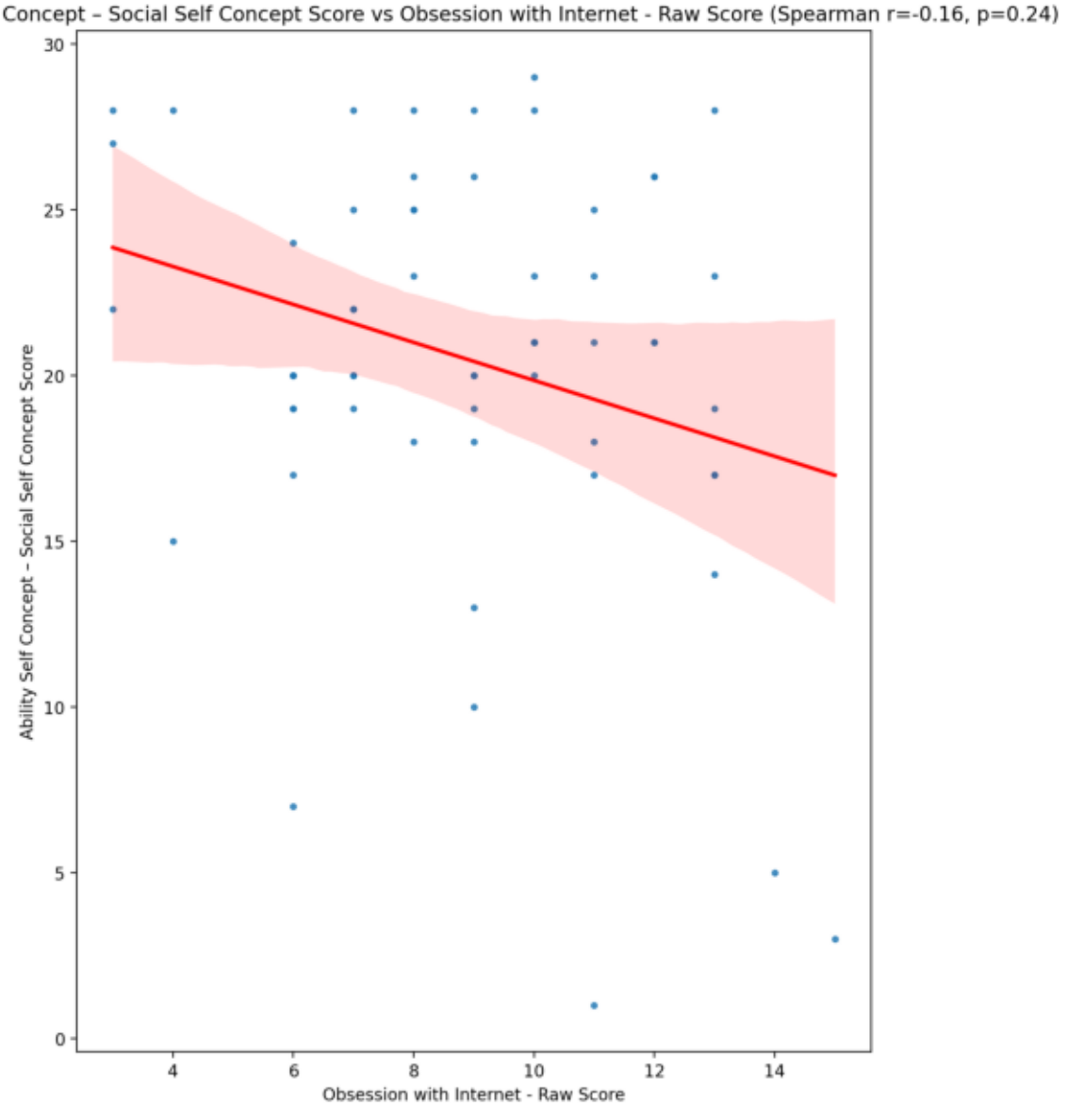
Ability Self Concept – Social Self Concept Score vs Obsession with Internet - Raw Score (Spearman r=-0.16, p=0.24)
Ability Self Concept – Social Self Concept Score
Obsession with Internet - Raw Score
0
5
10
15
20
25
30
4
6
8
10
12
14

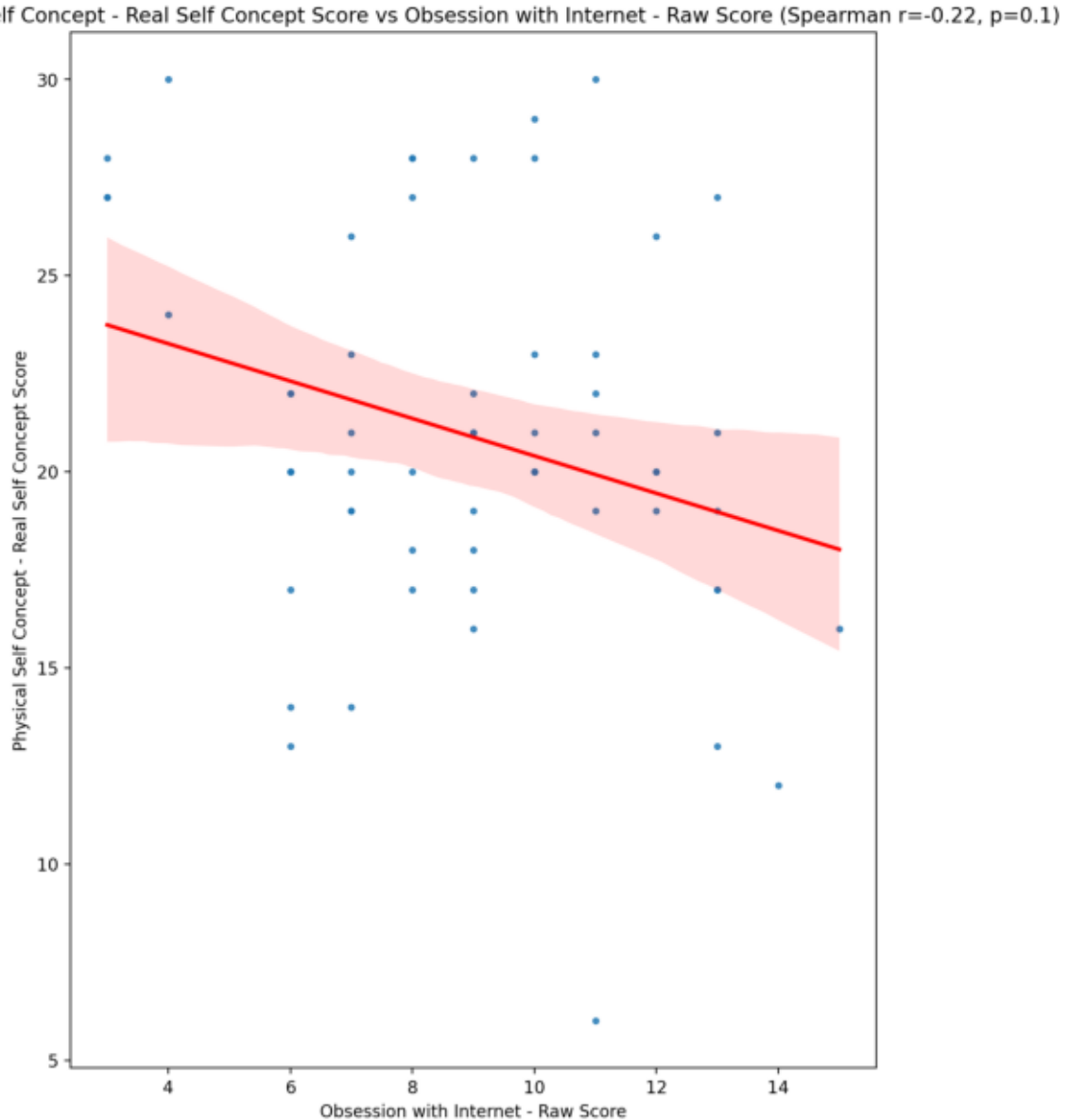
Physical Self Concept - Real Self Concept Score vs Obsession with Internet - Raw Score (Spearman r=-0.22, p=0.1)
Physical Self Concept - Real Self Concept Score
Obsession with Internet - Raw Score
30
25
20
15
10
5
4
6
8
10
12
14

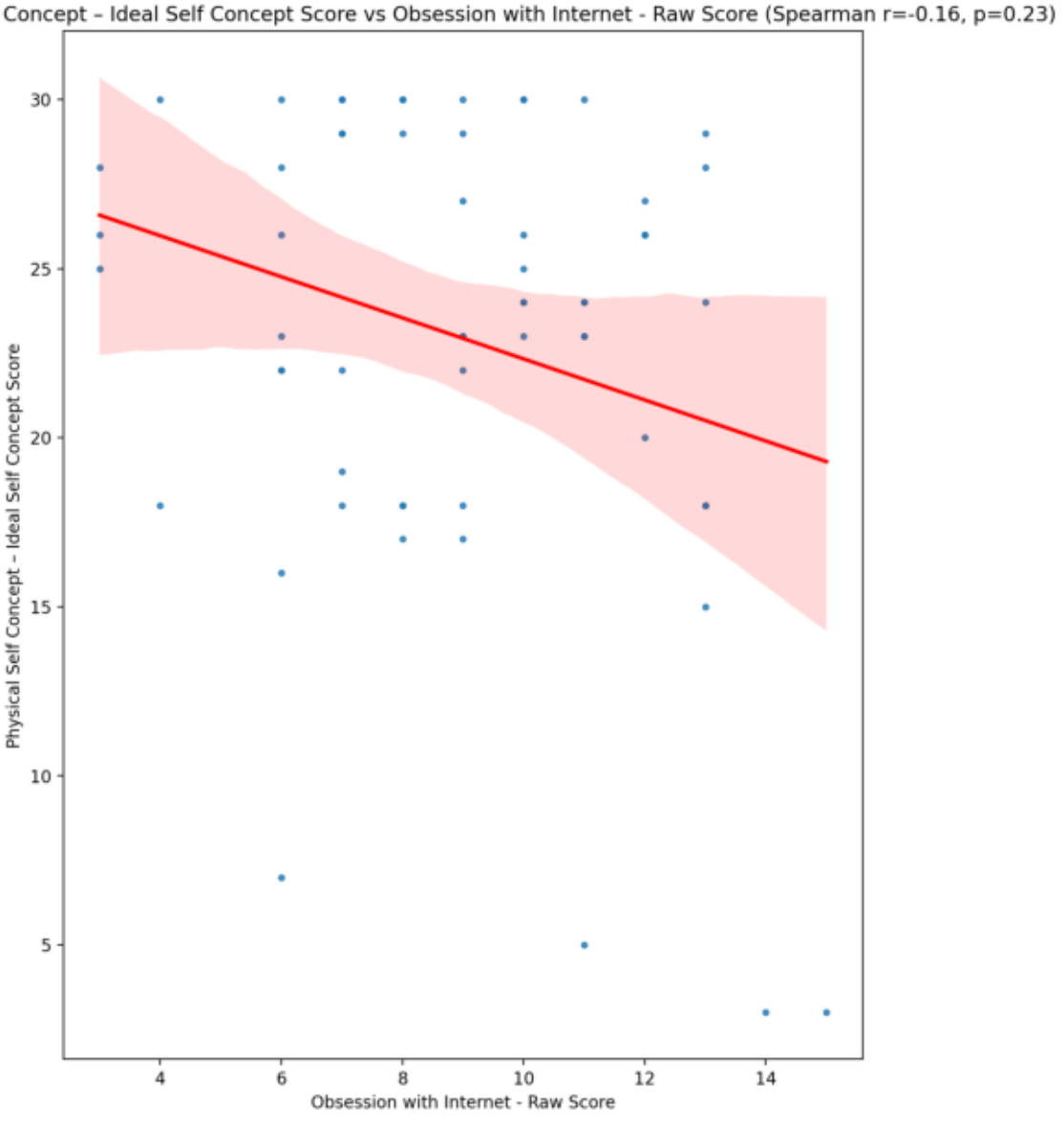
Physical Self Concept – Ideal Self Concept Score vs Obsession with Internet - Raw Score (Spearman r=-0.16, p=0.23)
Physical Self Concept – Ideal Self Concept Score
Obsession with Internet - Raw Score
30
25
20
15
10
5
4
6
8
10
12
14

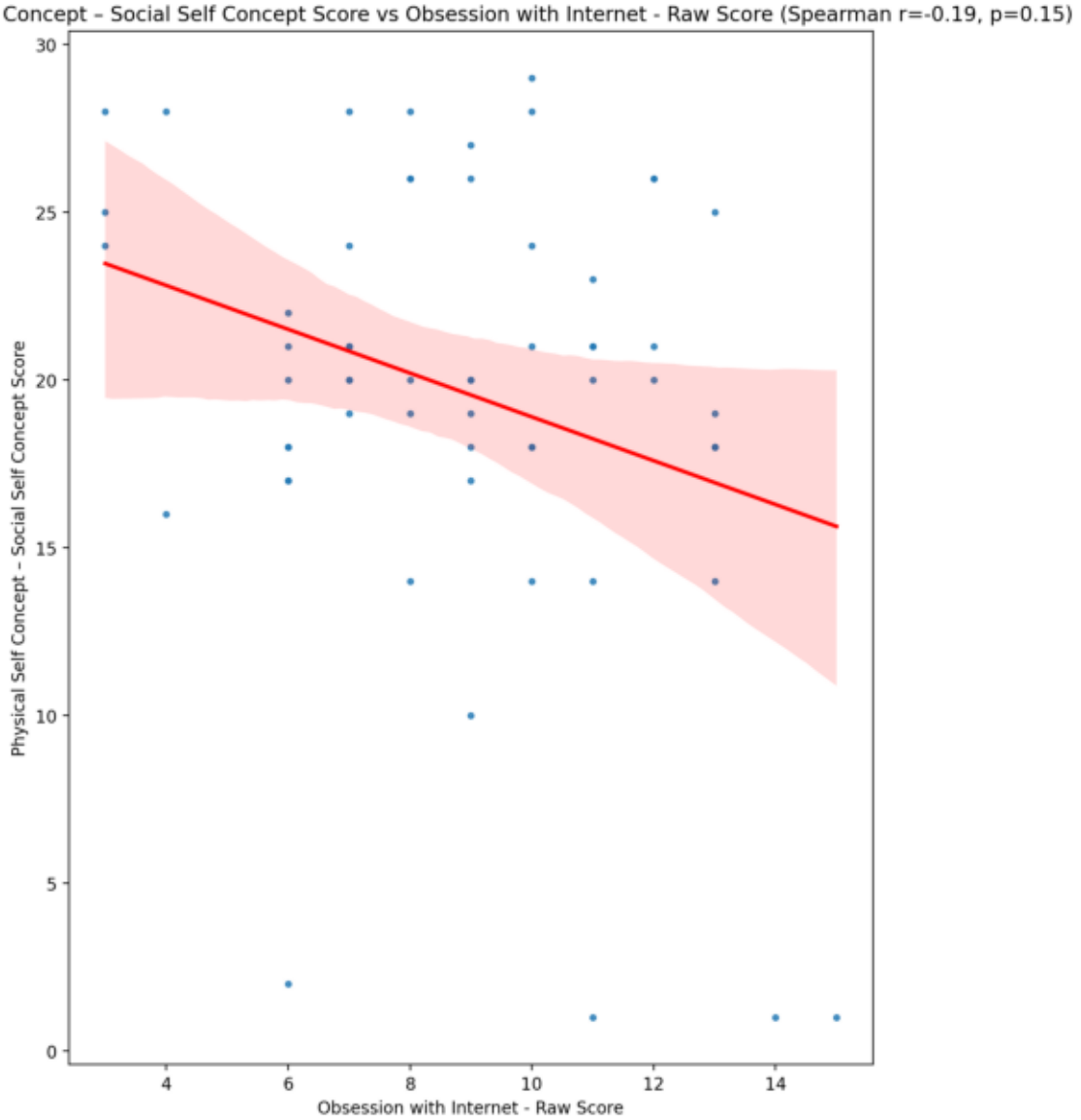
Physical Self Concept – Social Self Concept Score vs Obsession with Internet - Raw Score (Spearman r=-0.19, p=0.15)
Physical Self Concept – Social Self Concept Score
Obsession with Internet - Raw Score
0
5
10
15
20
25
30
4
6
8
10
12
14

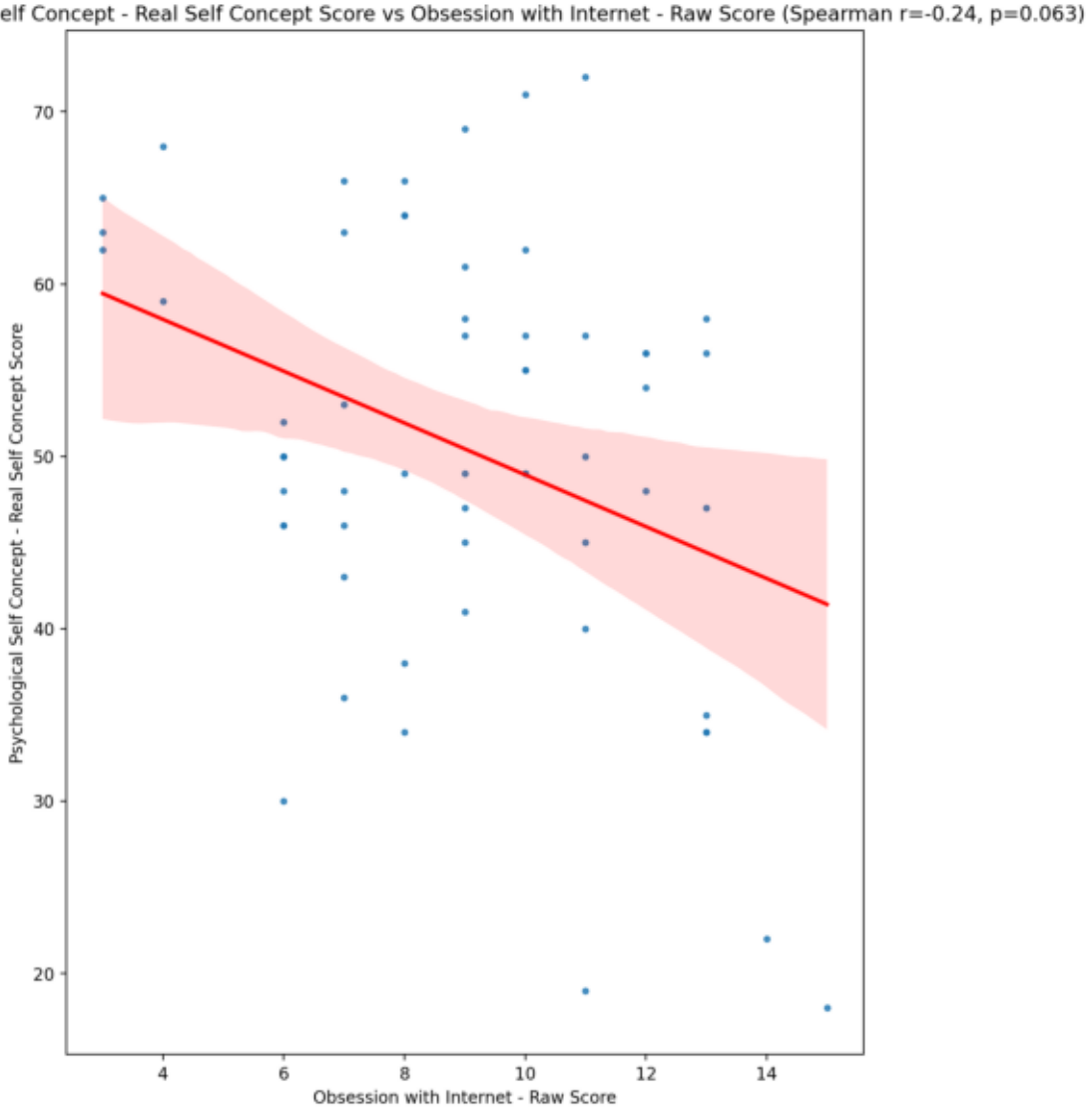
Psychological Self Concept - Real Self Concept Score vs Obsession with Internet - Raw Score (Spearman r=-0.24, p=0.063)
Psychological Self Concept - Real Self Concept Score
Obsession with Internet - Raw Score
70
60
50
40
30
20
4
6
8
10
12
14

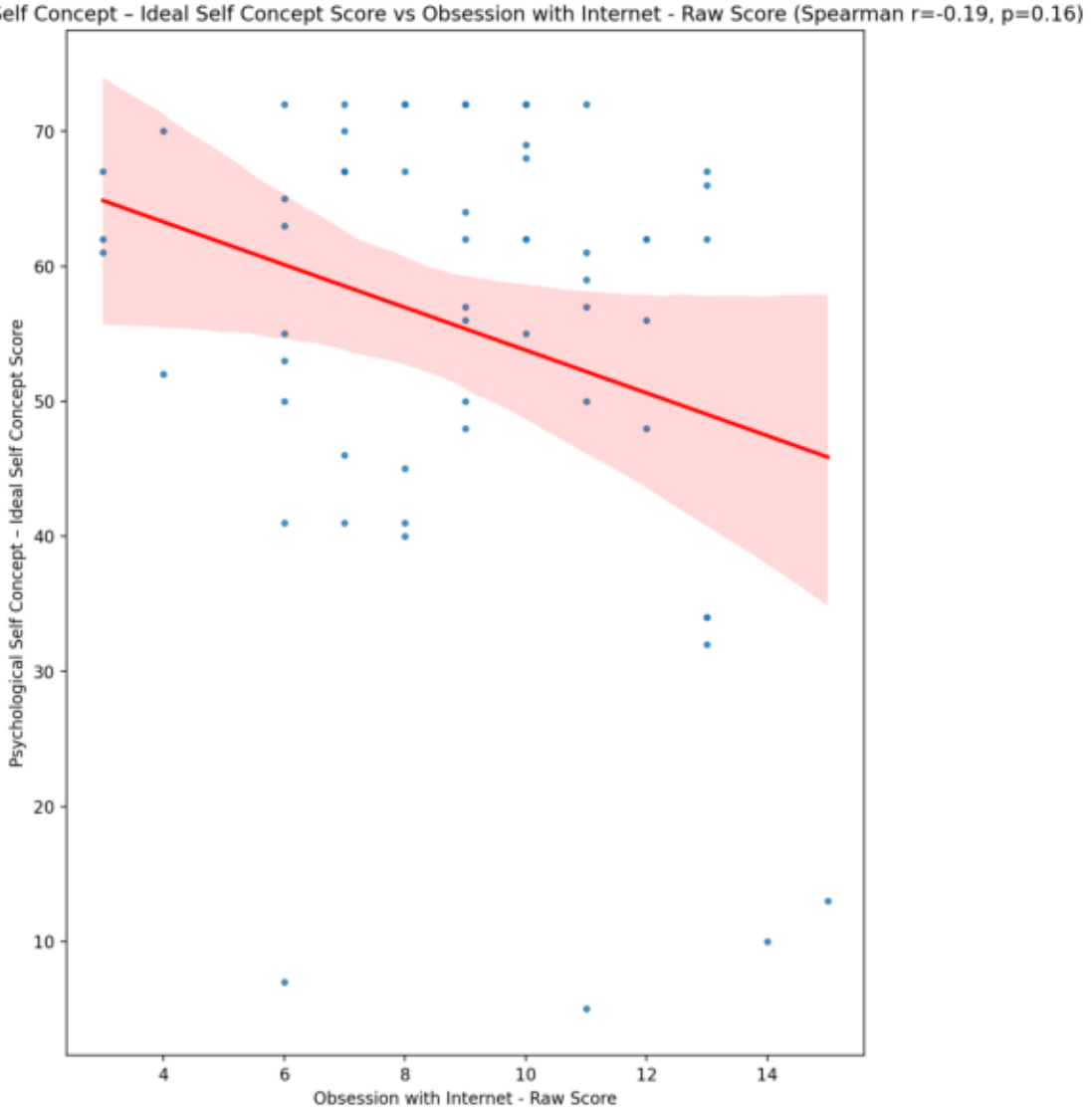
Psychological Self Concept – Ideal Self Concept Score vs Obsession with Internet - Raw Score (Spearman r=-0.19, p=0.16)
Psychological Self Concept – Ideal Self Concept Score
Obsession with Internet - Raw Score
70
60
50
40
30
20
10
4
6
8
10
12
14

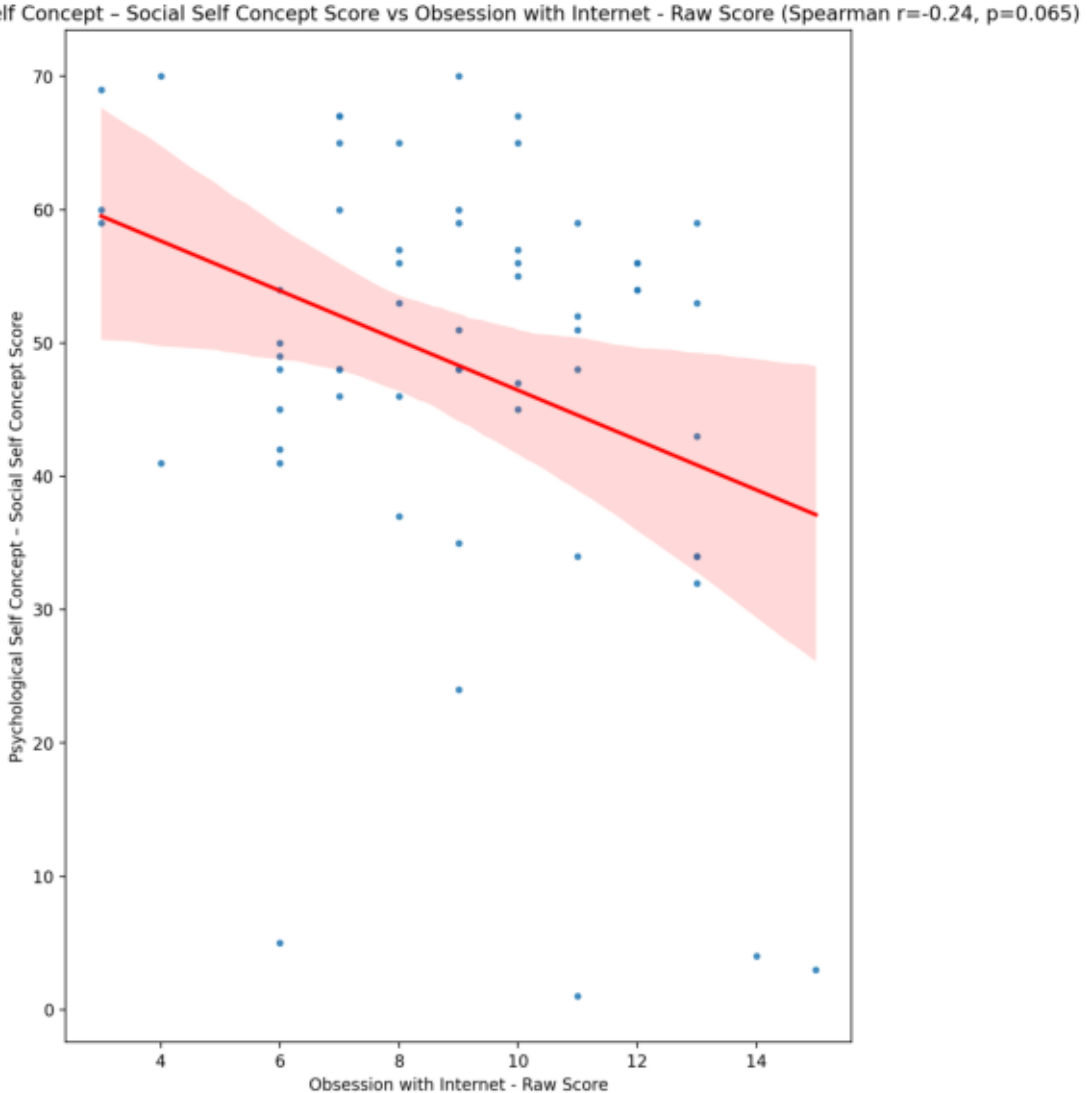
Psychological Self Concept – Social Self Concept Score vs Obsession with Internet - Raw Score (Spearman r=-0.24, p=0.065)
Psychological Self Concept – Social Self Concept Score
Obsession with Internet - Raw Score
0
10
20
30
40
50
60
70
4
6
8
10
12
14

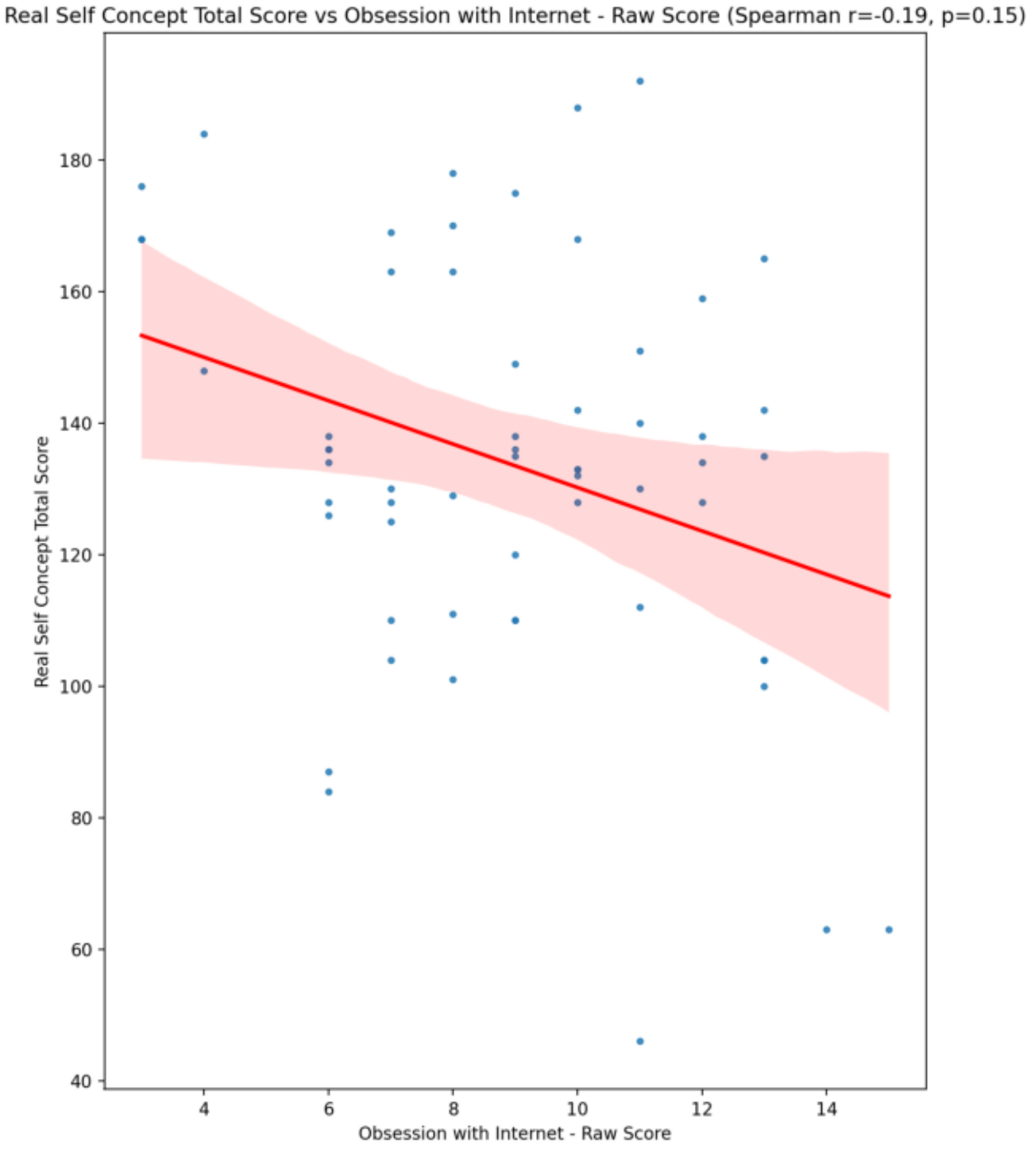
Real Self Concept Total Score vs Obsession with Internet - Raw Score (Spearman r=-0.19, p=0.15)
Real Self Concept Total Score
Obsession with Internet - Raw Score
180
160
140
120
100
80
60
40
4
6
8
10
12
14

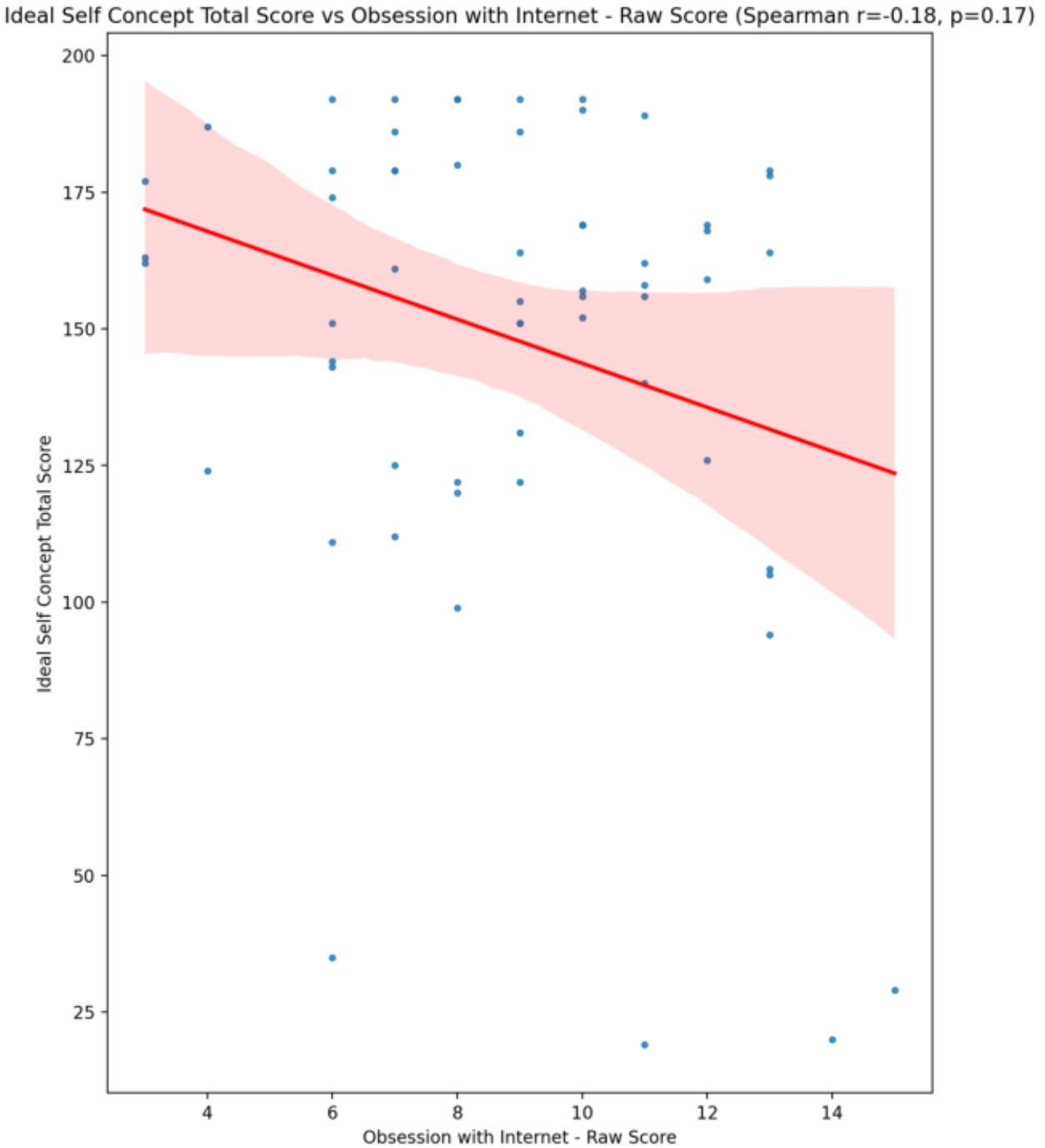
Ideal Self Concept Total Score vs Obsession with Internet - Raw Score (Spearman r=-0.18, p=0.17)
Ideal Self Concept Total Score
Obsession with Internet - Raw Score
200
175
150
125
100
75
50
25
4
6
8
10
12
14

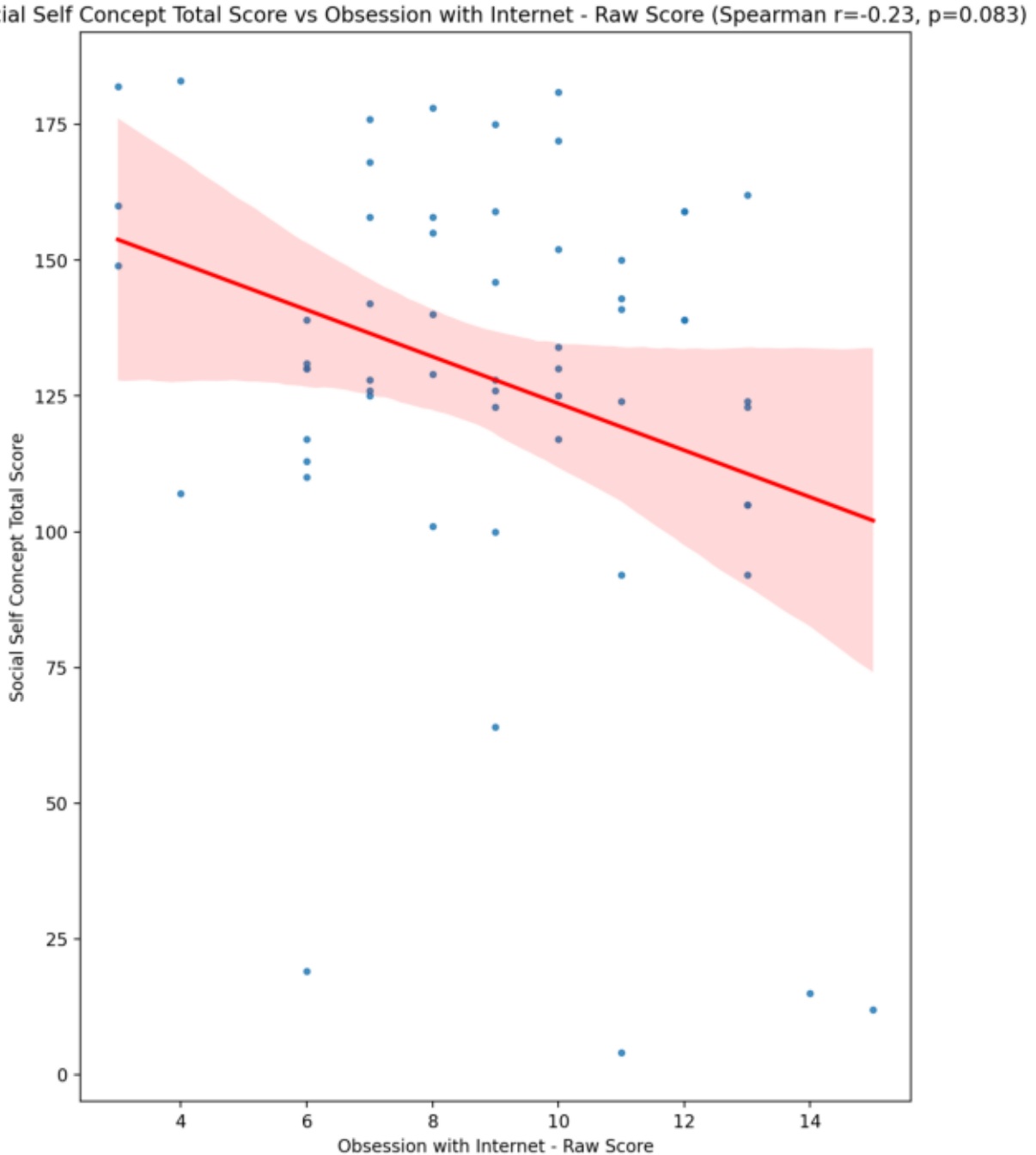
Social Self Concept Total Score vs Obsession with Internet - Raw Score (Spearman r=-0.23, p=0.083)
Social Self Concept Total Score
Obsession with Internet - Raw Score
0
25
50
75
100
125
150
175
4
6
8
10
12
14

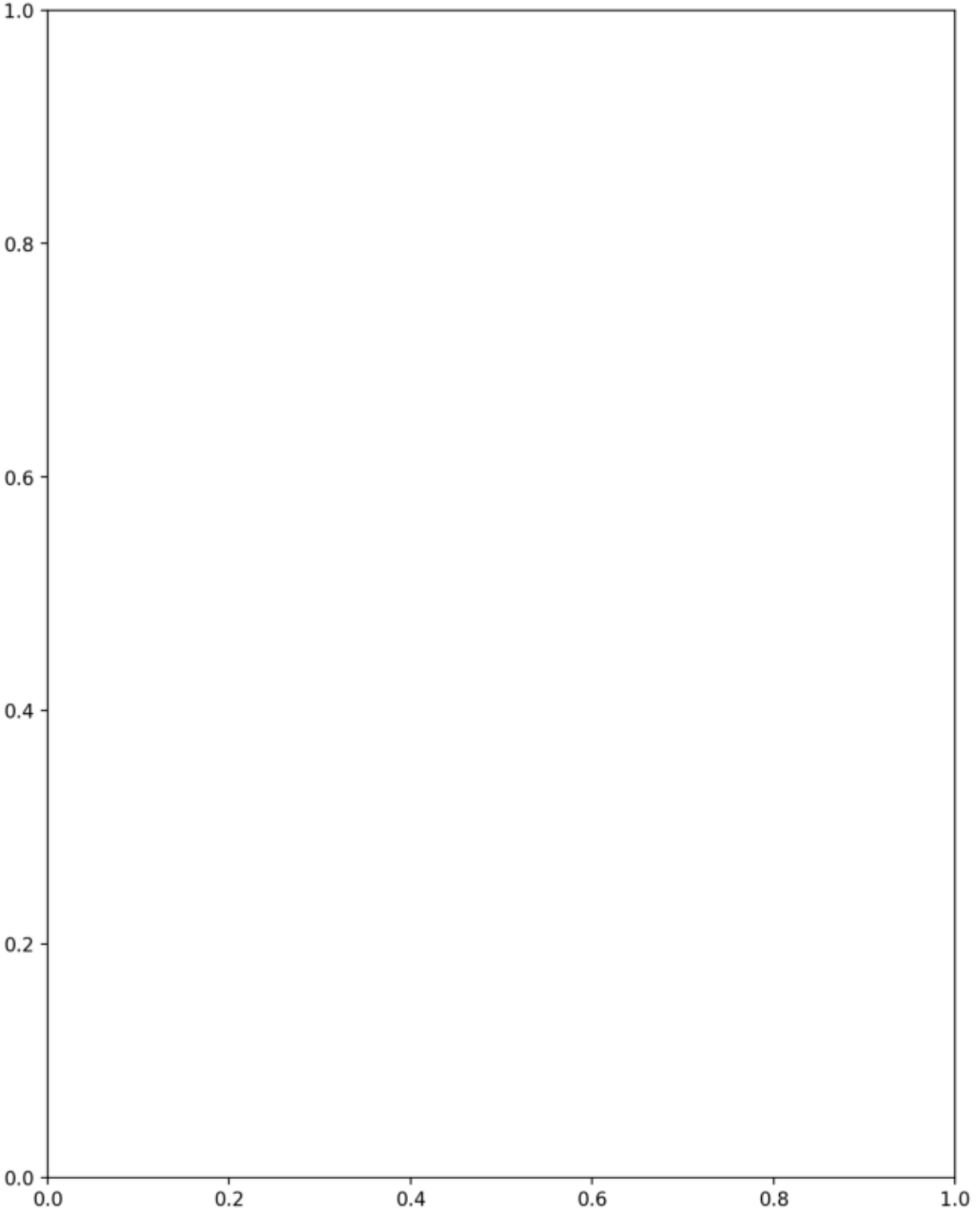
1.0
0.8
0.6
0.4
0.2
0.0
0.0
0.2
0.4
0.6
0.8
1.0

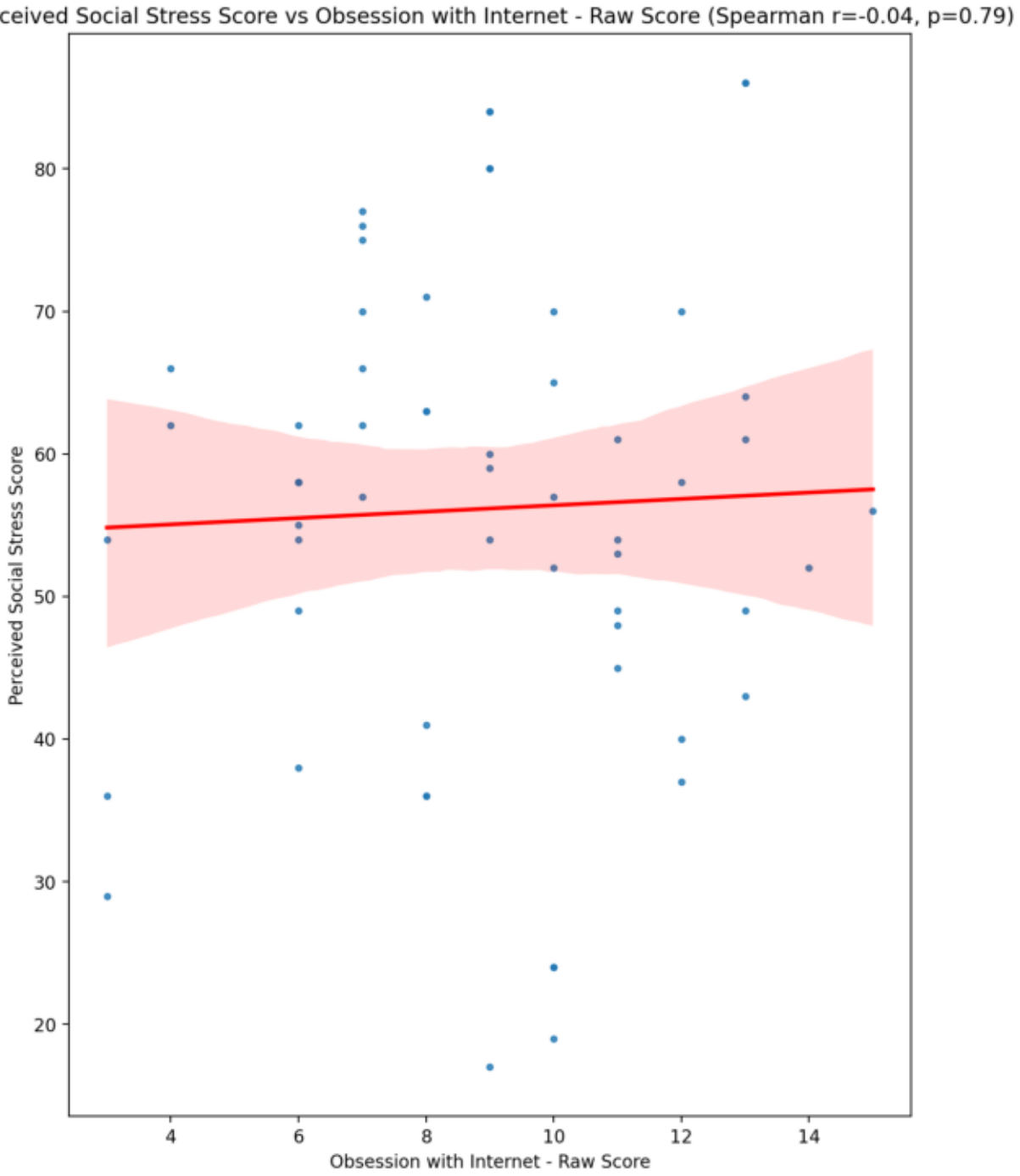
Perceived Social Stress Score vs Obsession with Internet - Raw Score (Spearman r=-0.04, p=0.79)
Perceived Social Stress Score
Obsession with Internet - Raw Score
80
70
60
50
40
30
20
4
6
8
10
12
14

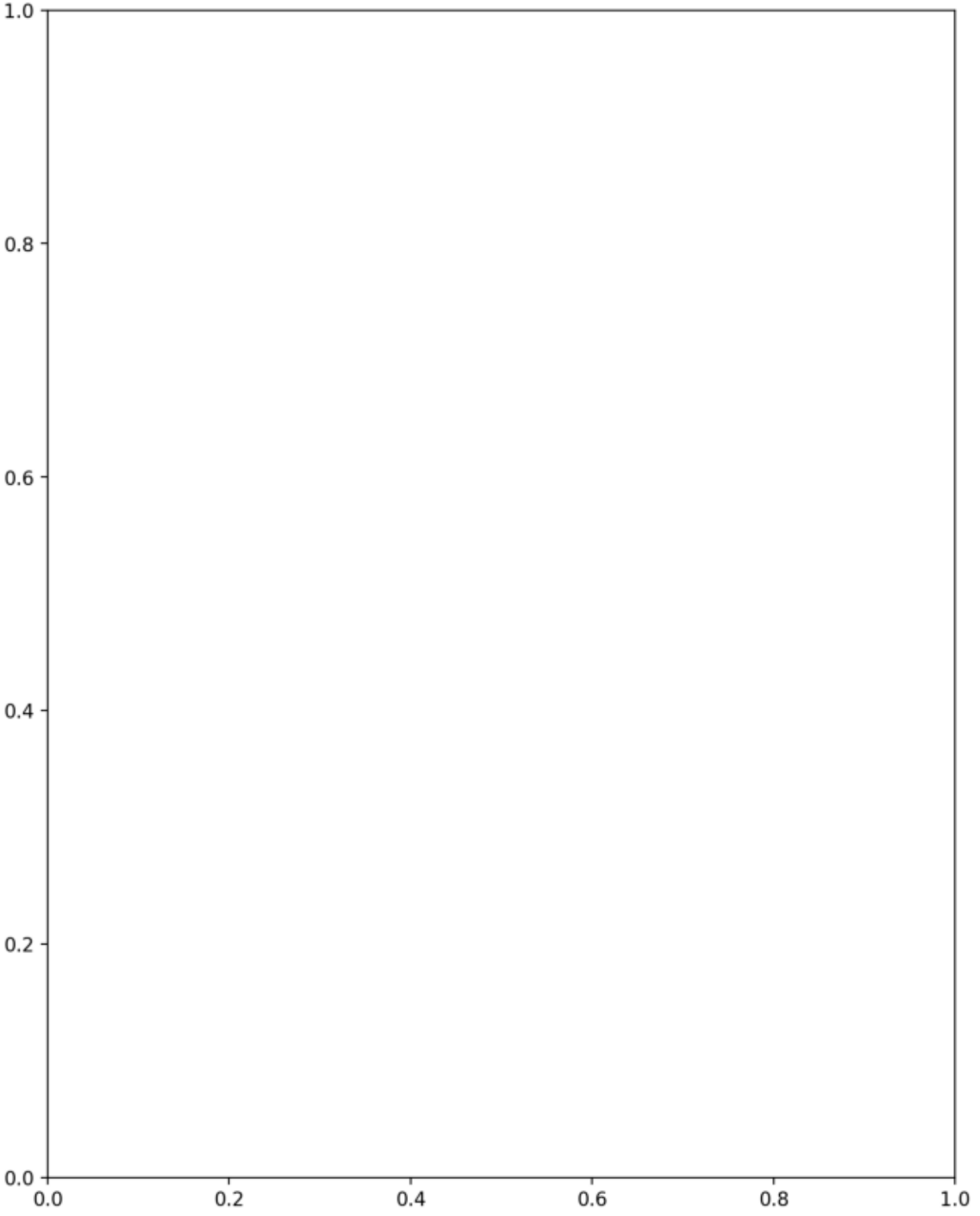
1.0
0.8
0.6
0.4
0.2
0.0
0.0
0.2
0.4
0.6
0.8
1.0

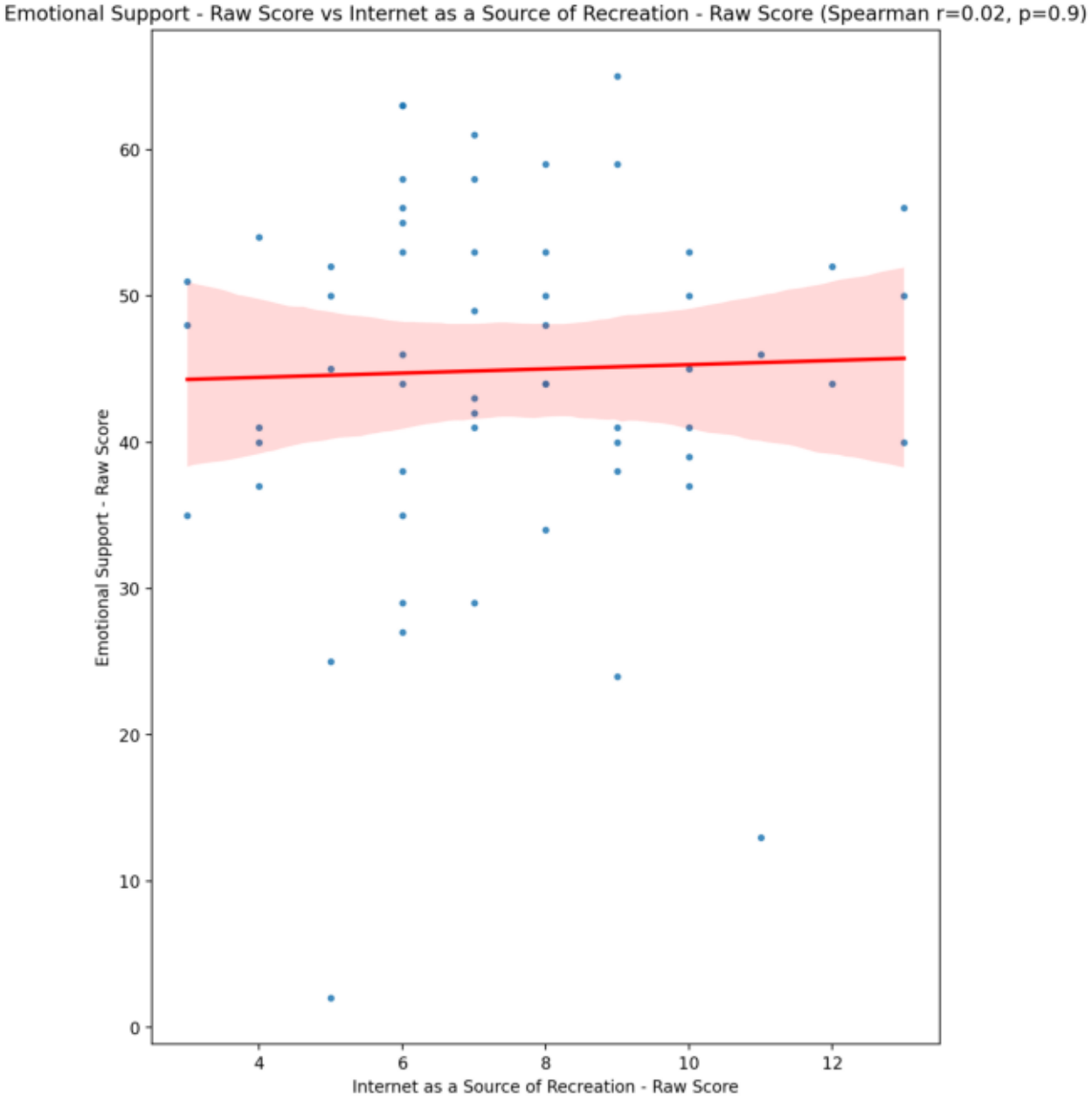
Emotional Support - Raw Score vs Internet as a Source of Recreation - Raw Score (Spearman r=0.02, p=0.9)
Emotional Support - Raw Score
Internet as a Source of Recreation - Raw Score
0
10
20
30
40
50
60
4
6
8
10
12

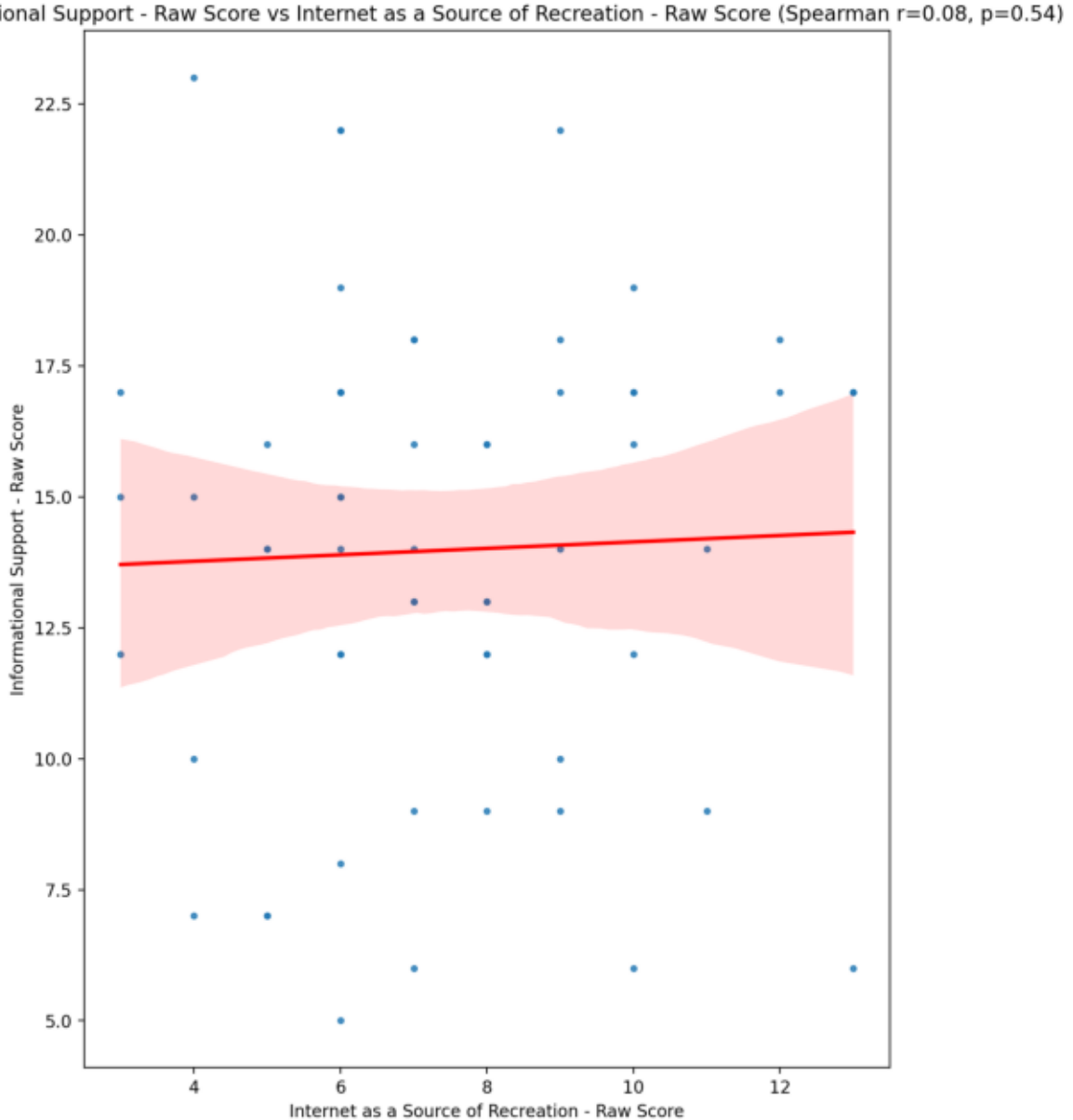
Informational Support - Raw Score vs Internet as a Source of Recreation - Raw Score (Spearman r=0.08, p=0.54)
Informational Support - Raw Score
Internet as a Source of Recreation - Raw Score
22.5
20.0
17.5
15.0
12.5
10.0
7.5
5.0
4
6
8
10
12

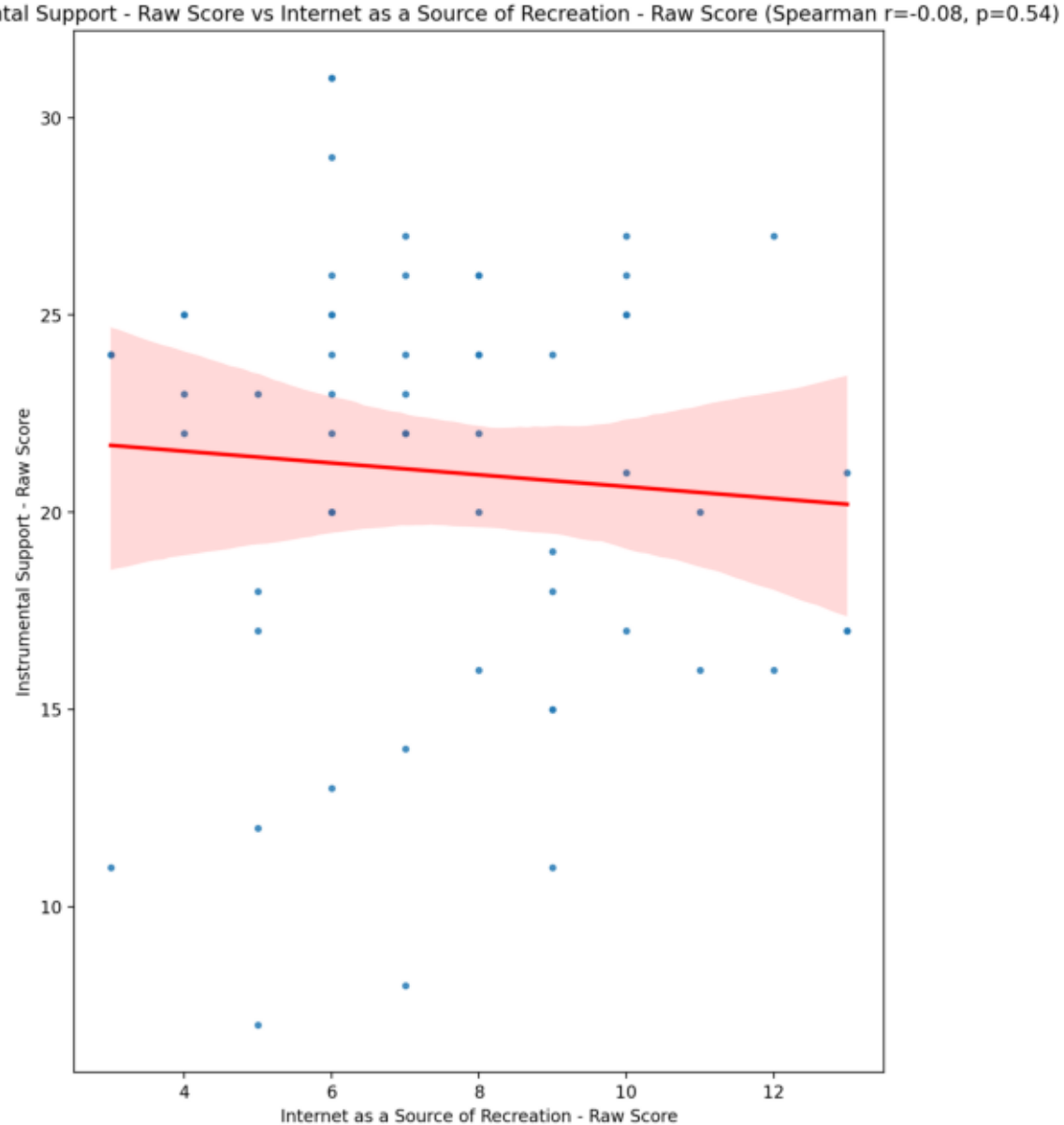
Instrumental Support - Raw Score vs Internet as a Source of Recreation - Raw Score (Spearman r=-0.08, p=0.54)
Instrumental Support - Raw Score
Internet as a Source of Recreation - Raw Score
30
25
20
15
10
4
6
8
10
12

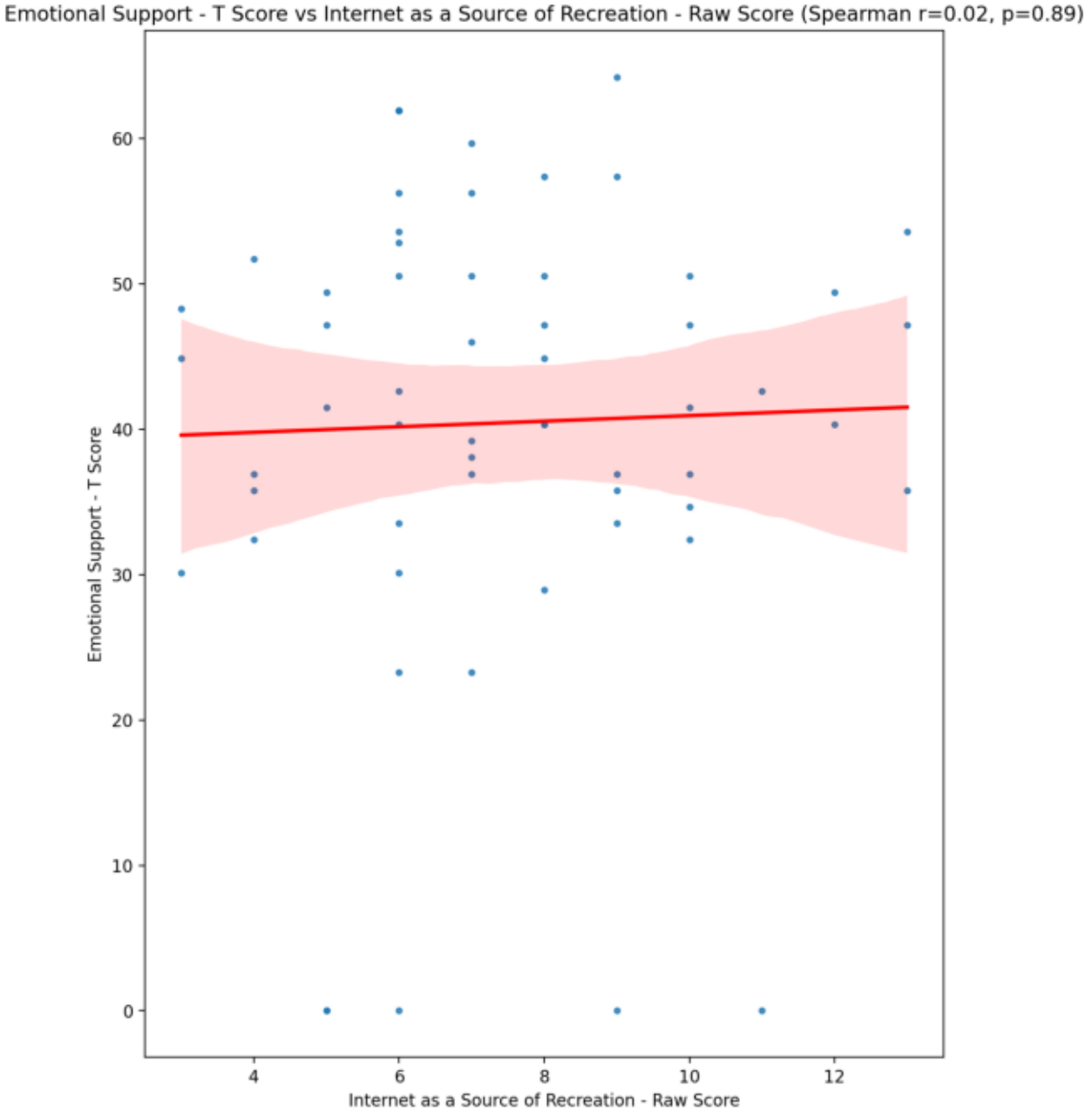
Emotional Support - T Score vs Internet as a Source of Recreation - Raw Score (Spearman r=0.02, p=0.89)
Emotional Support - T Score
Internet as a Source of Recreation - Raw Score
0
10
20
30
40
50
60
4
6
8
10
12

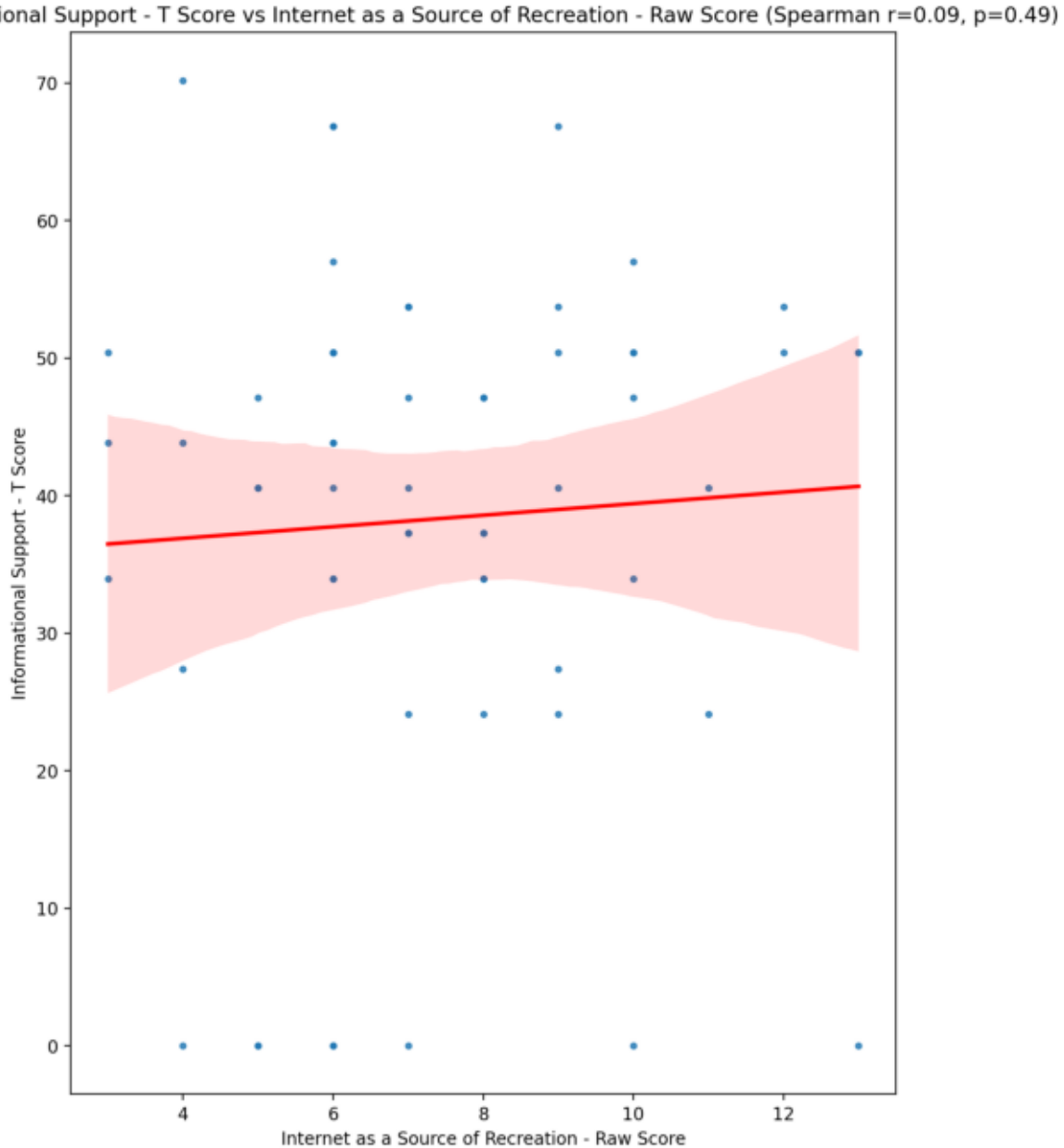
Informational Support - T Score vs Internet as a Source of Recreation - Raw Score (Spearman r=0.09, p=0.49)
Informational Support - T Score
Internet as a Source of Recreation - Raw Score
0
10
20
30
40
50
60
70
4
6
8
10
12

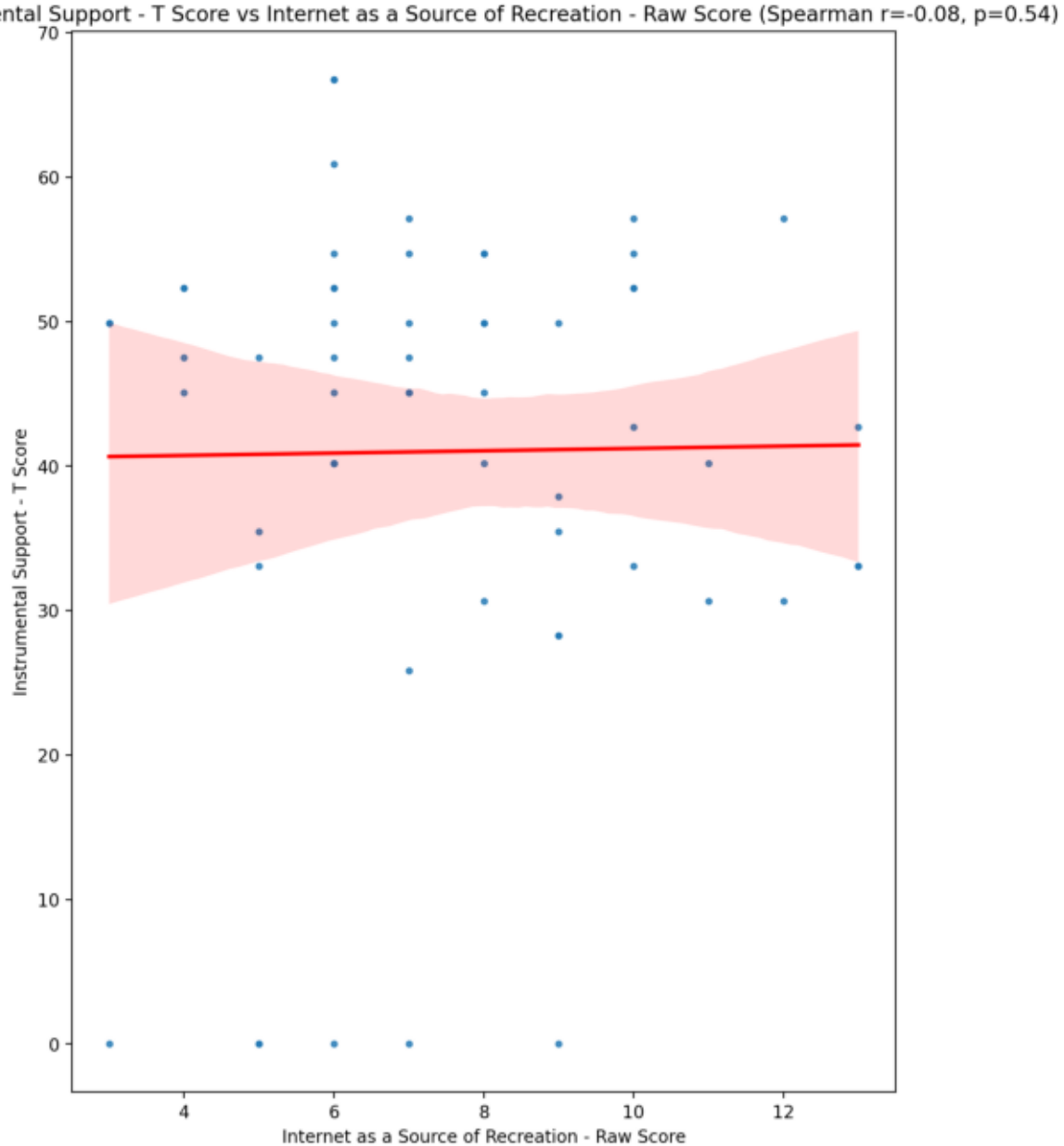
Instrumental Support - T Score vs Internet as a Source of Recreation - Raw Score (Spearman r=-0.08, p=0.54)
Instrumental Support - T Score
Internet as a Source of Recreation - Raw Score
70
60
50
40
30
20
10
0
4
6
8
10
12

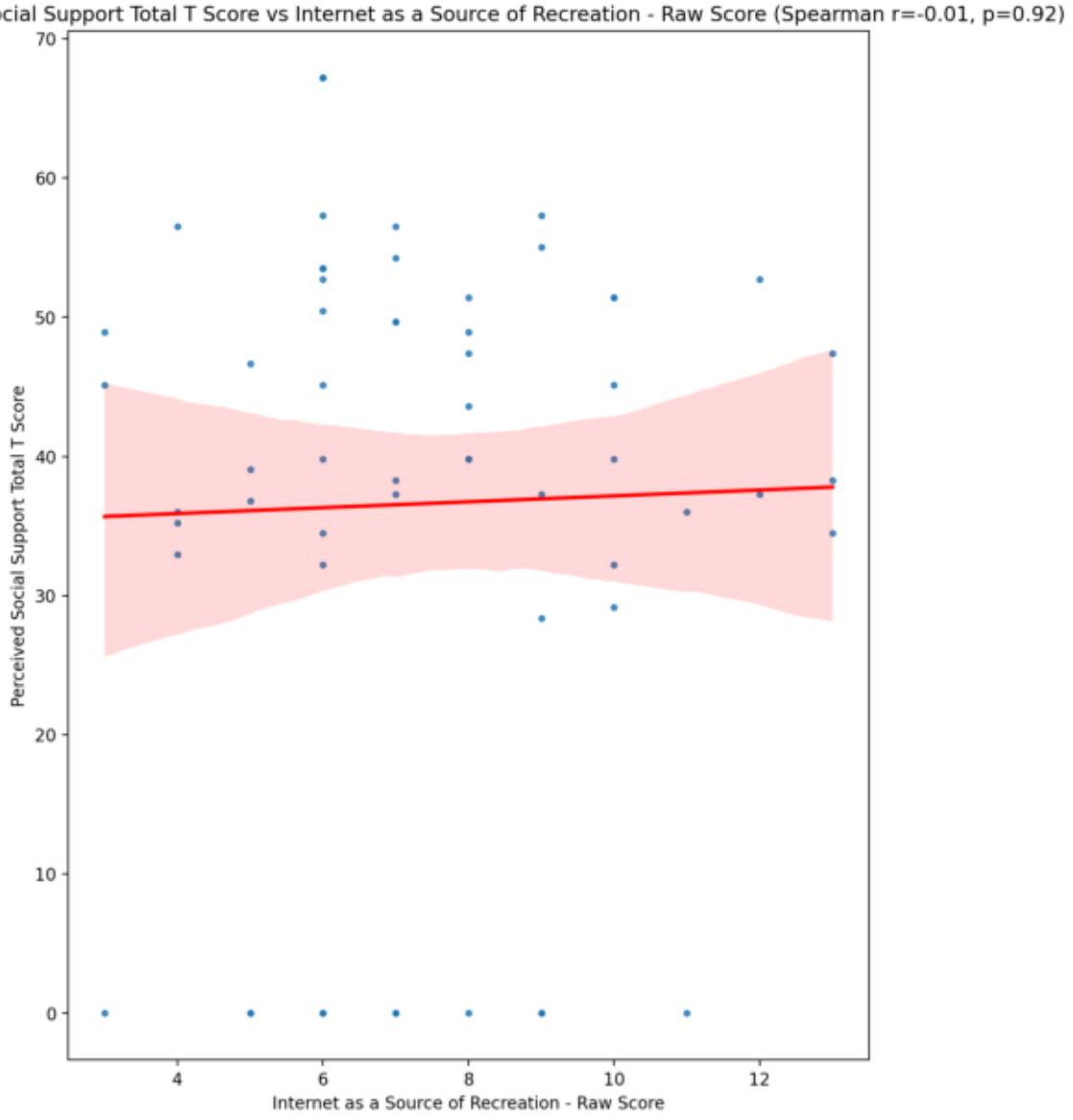
Perceived Social Support Total T Score vs Internet as a Source of Recreation - Raw Score (Spearman r=-0.01, p=0.92)
Perceived Social Support Total T Score
Internet as a Source of Recreation - Raw Score
0
10
20
30
40
50
60
70
4
6
8
10
12

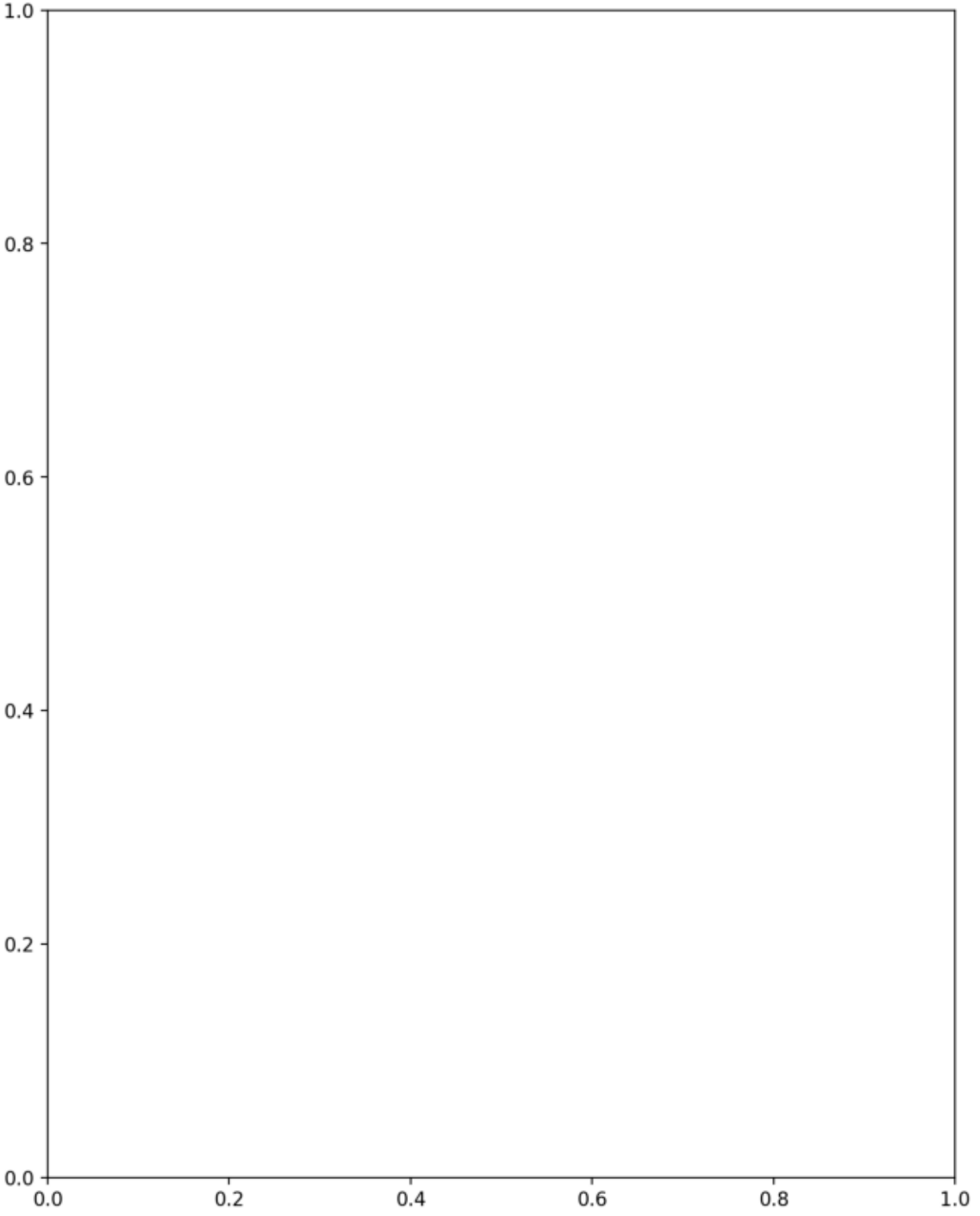
1.0
0.8
0.6
0.4
0.2
0.0
0.0
0.2
0.4
0.6
0.8
1.0

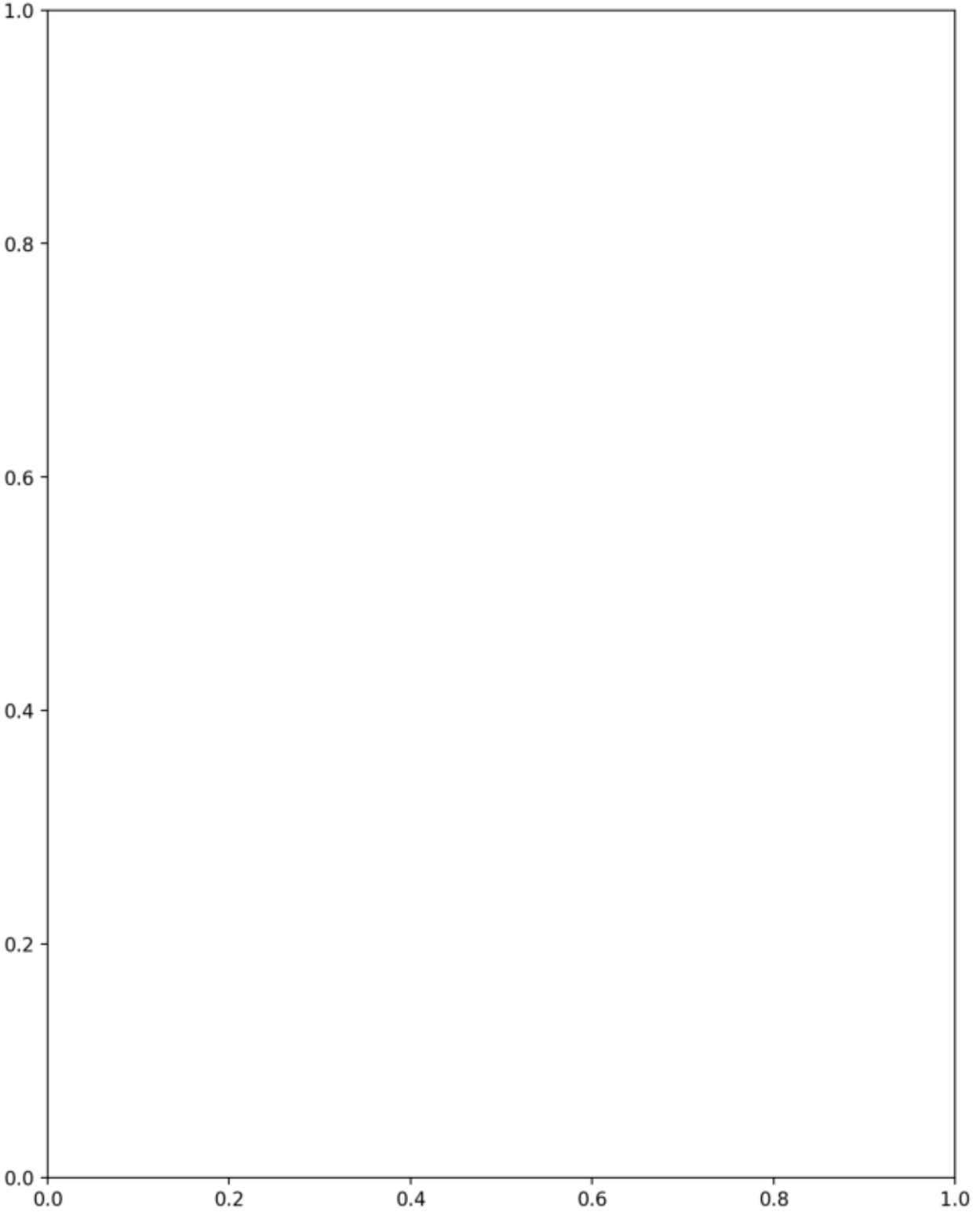
1.0
0.8
0.6
0.4
0.2
0.0
0.0
0.2
0.4
0.6
0.8
1.0

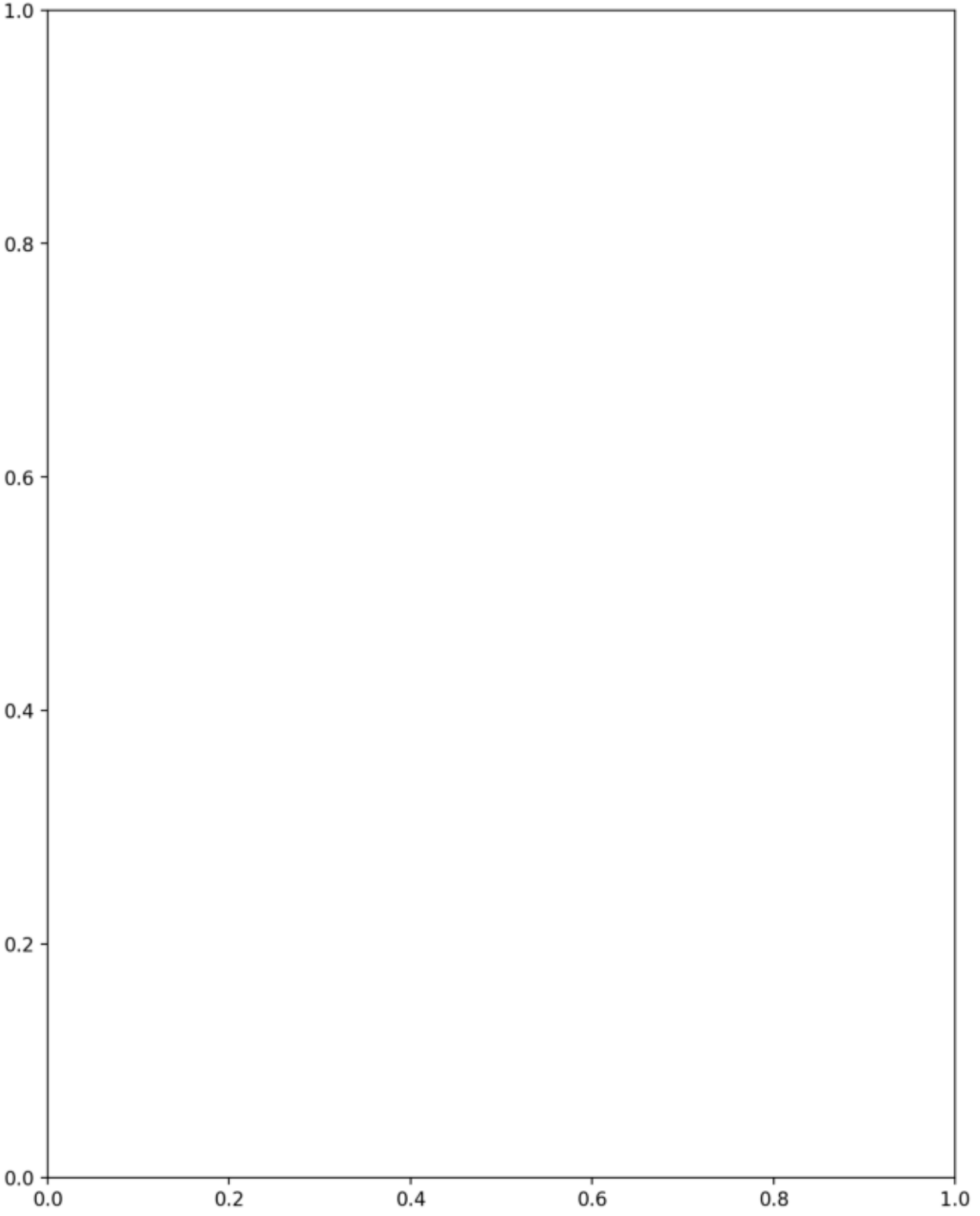
1.0
0.8
0.6
0.4
0.2
0.0
0.0
0.2
0.4
0.6
0.8
1.0

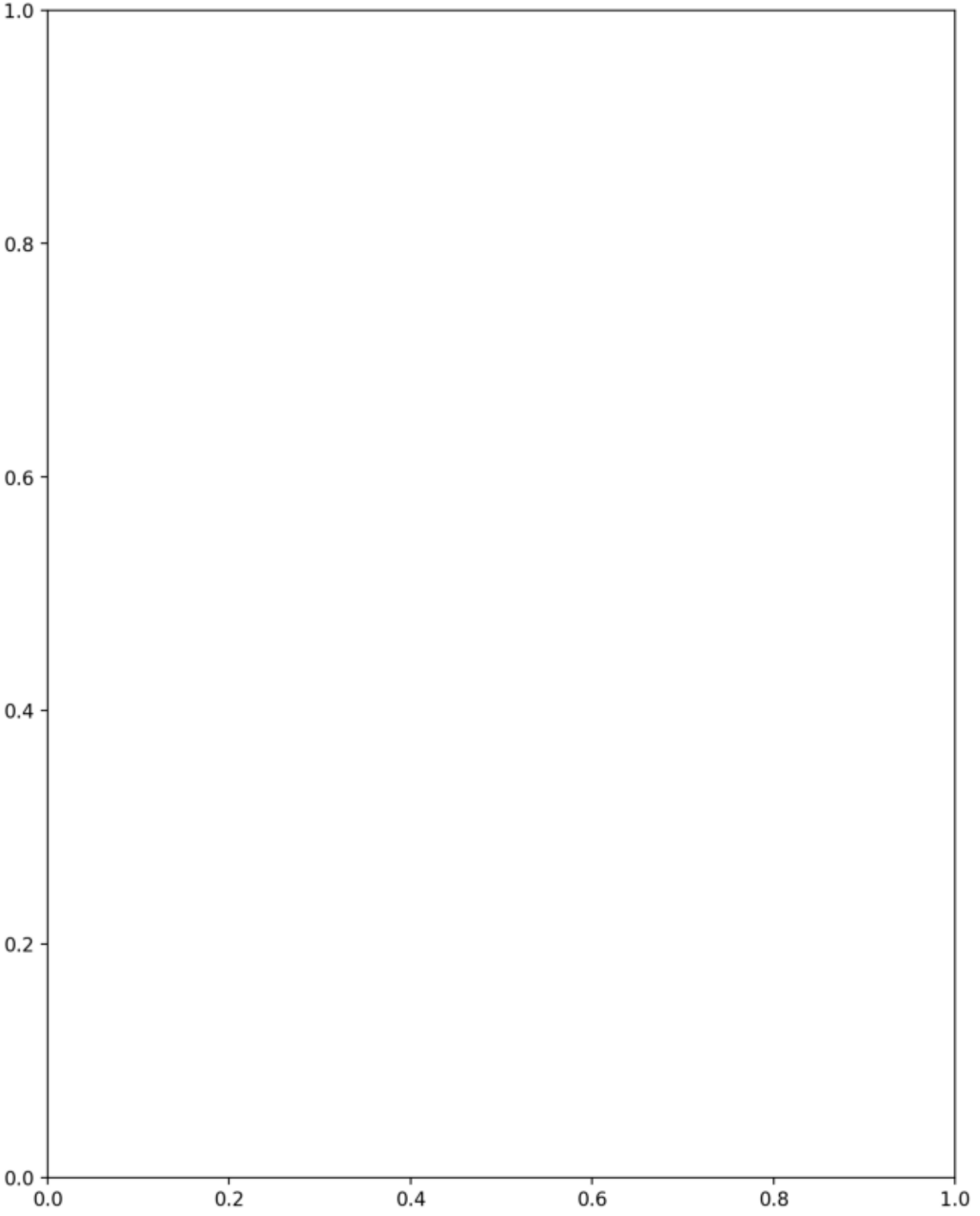
1.0
0.8
0.6
0.4
0.2
0.0
0.0
0.2
0.4
0.6
0.8
1.0

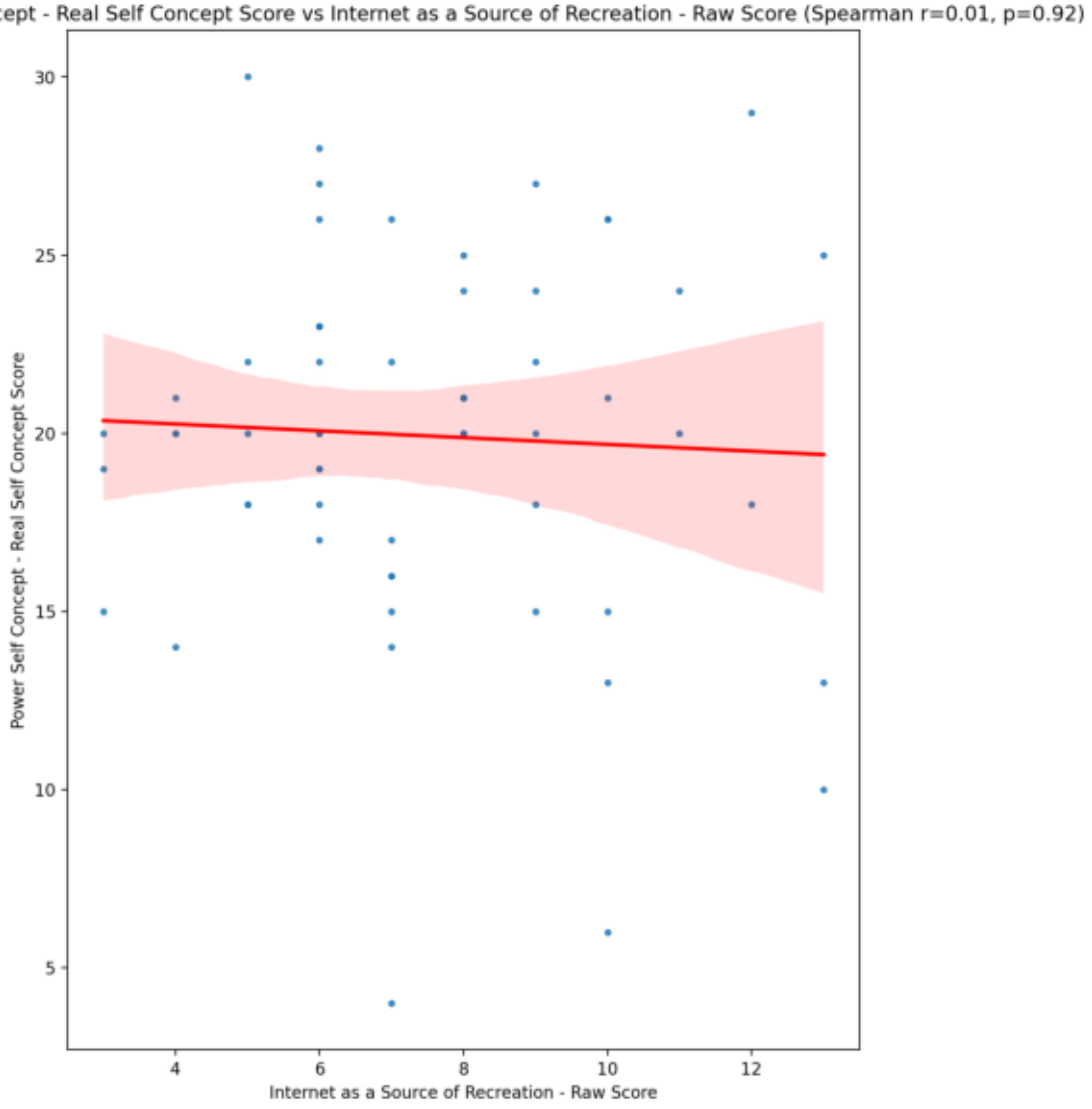
Power Self Concept - Real Self Concept Score vs Internet as a Source of Recreation - Raw Score (Spearman r=0.01, p=0.92)
Power Self Concept - Real Self Concept Score
Internet as a Source of Recreation - Raw Score
30
25
20
15
10
5
4
6
8
10
12

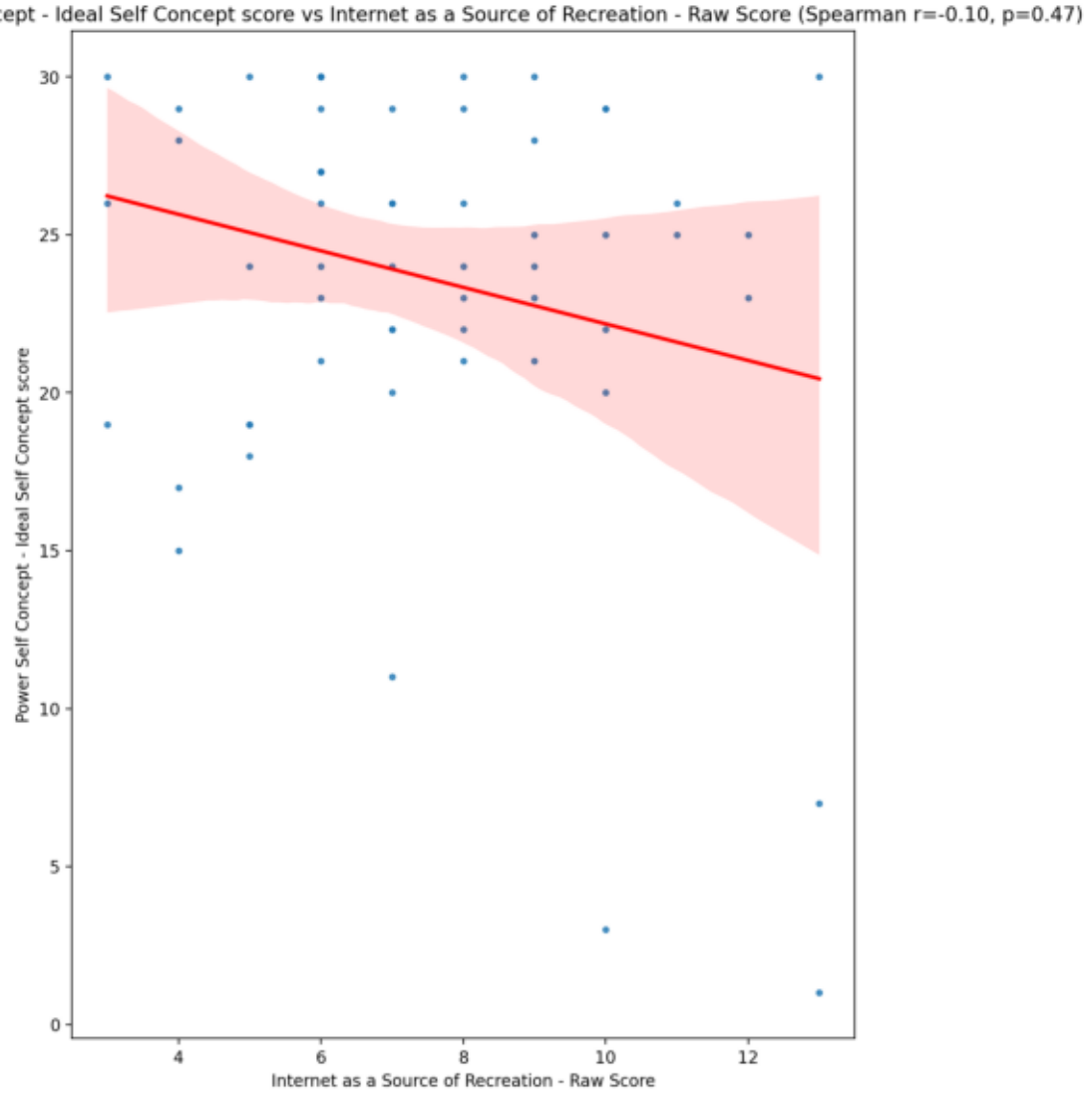
Power Self Concept - Ideal Self Concept score vs Internet as a Source of Recreation - Raw Score (Spearman r=-0.10, p=0.47)
Power Self Concept - Ideal Self Concept score
Internet as a Source of Recreation - Raw Score
0
5
10
15
20
25
30
4
6
8
10
12

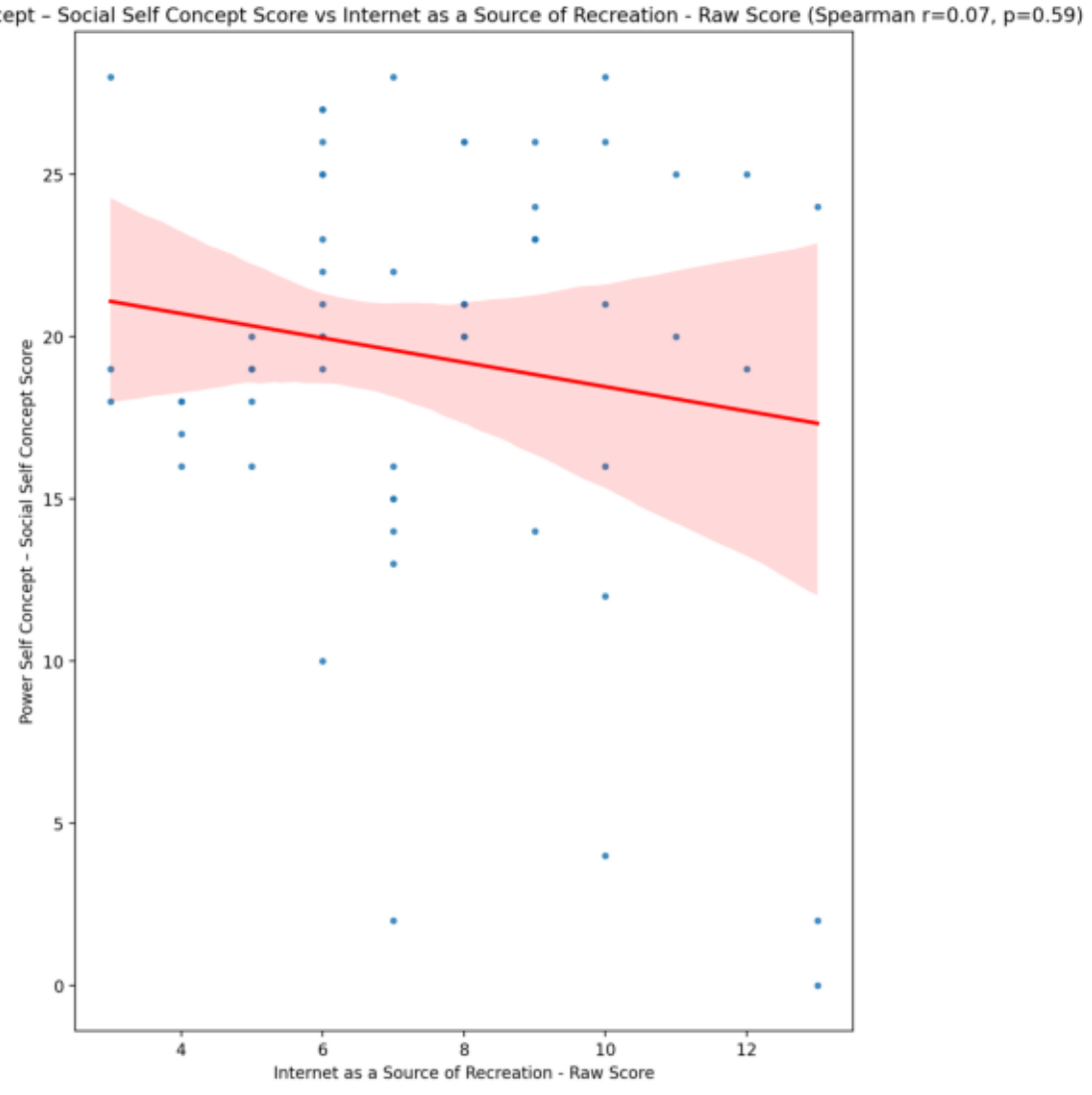
Power Self Concept – Social Self Concept Score vs Internet as a Source of Recreation - Raw Score (Spearman r=0.07, p=0.59)
Power Self Concept – Social Self Concept Score
Internet as a Source of Recreation - Raw Score
0
5
10
15
20
25
4
6
8
10
12

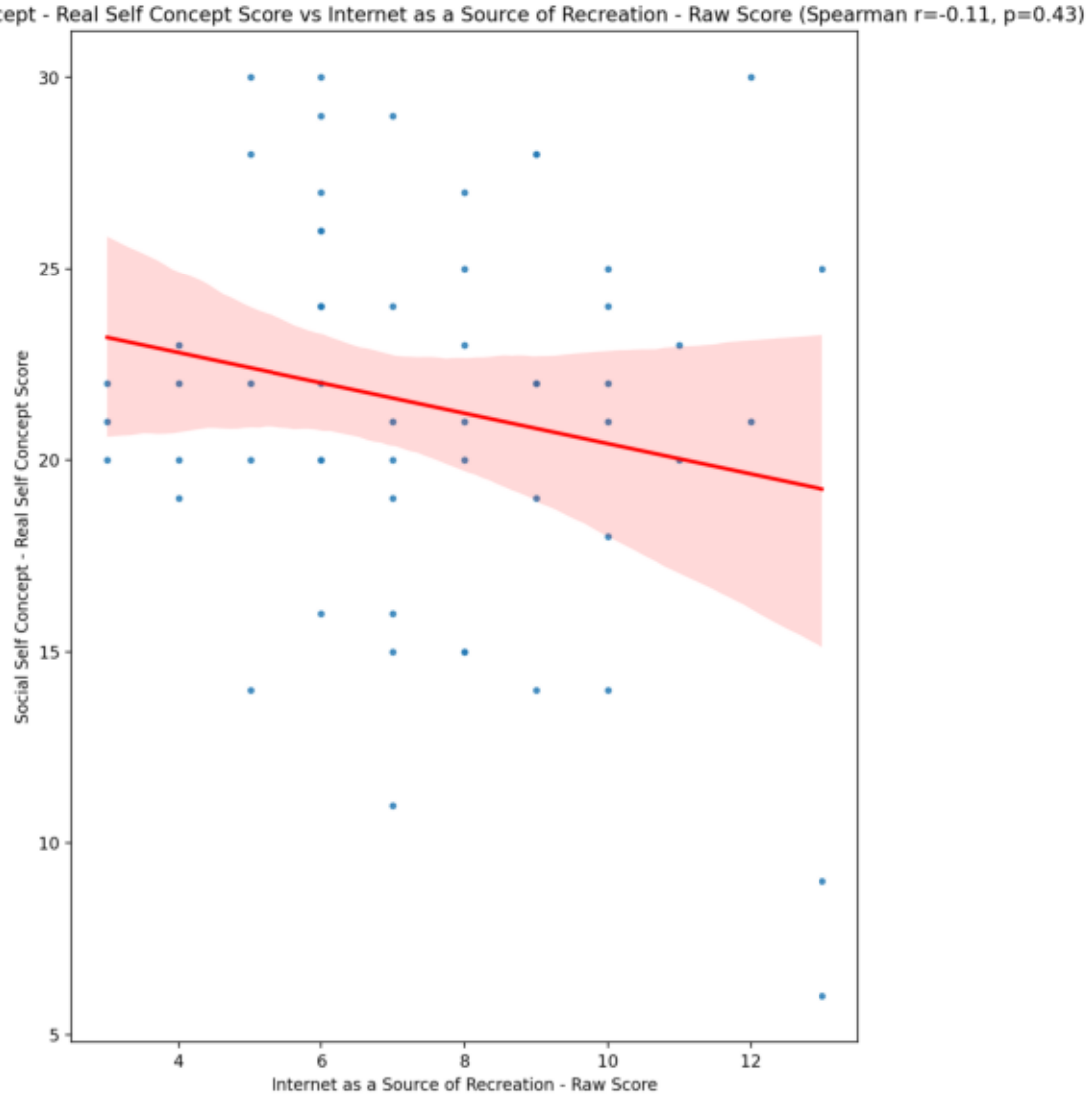
Social Self Concept - Real Self Concept Score vs Internet as a Source of Recreation - Raw Score (Spearman r=-0.11, p=0.43)
Social Self Concept - Real Self Concept Score
Internet as a Source of Recreation - Raw Score
30
25
20
15
10
5
4
6
8
10
12

Social Self Concept – Social Self Concept Score vs Internet as a Source of Recreation - Raw Score (Spearman r=-0.01, p=0.94)

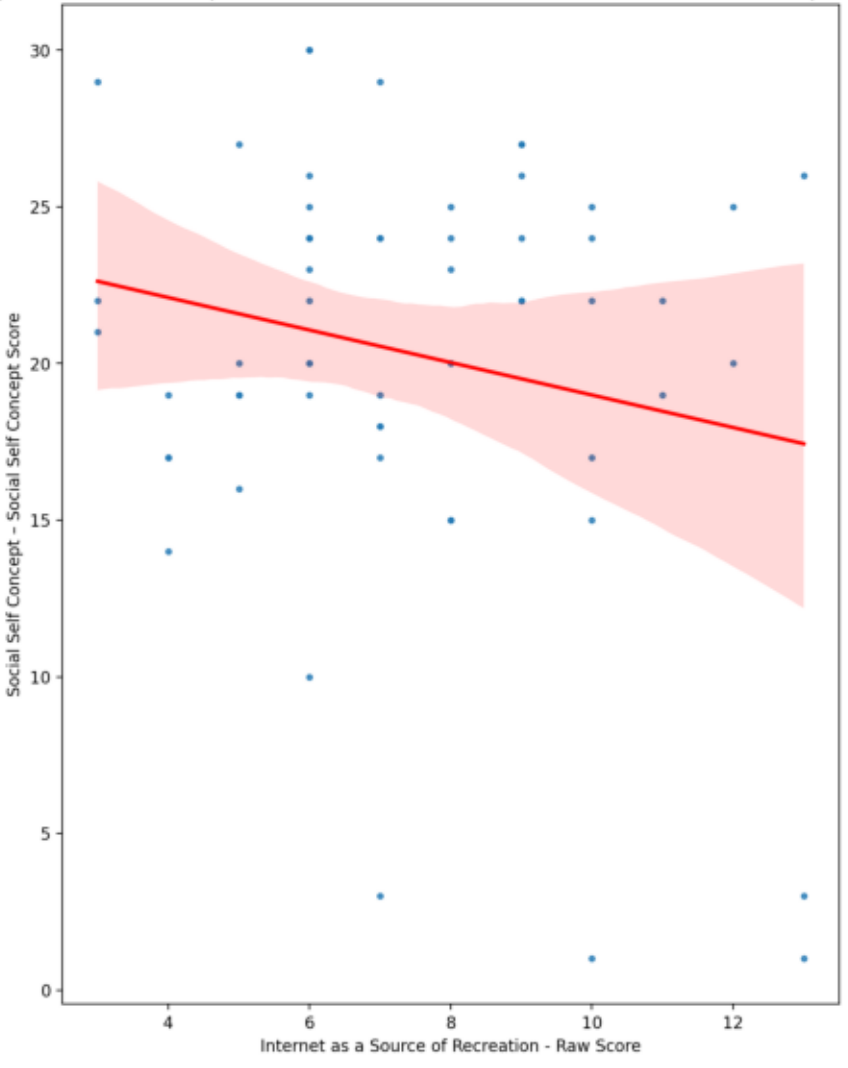

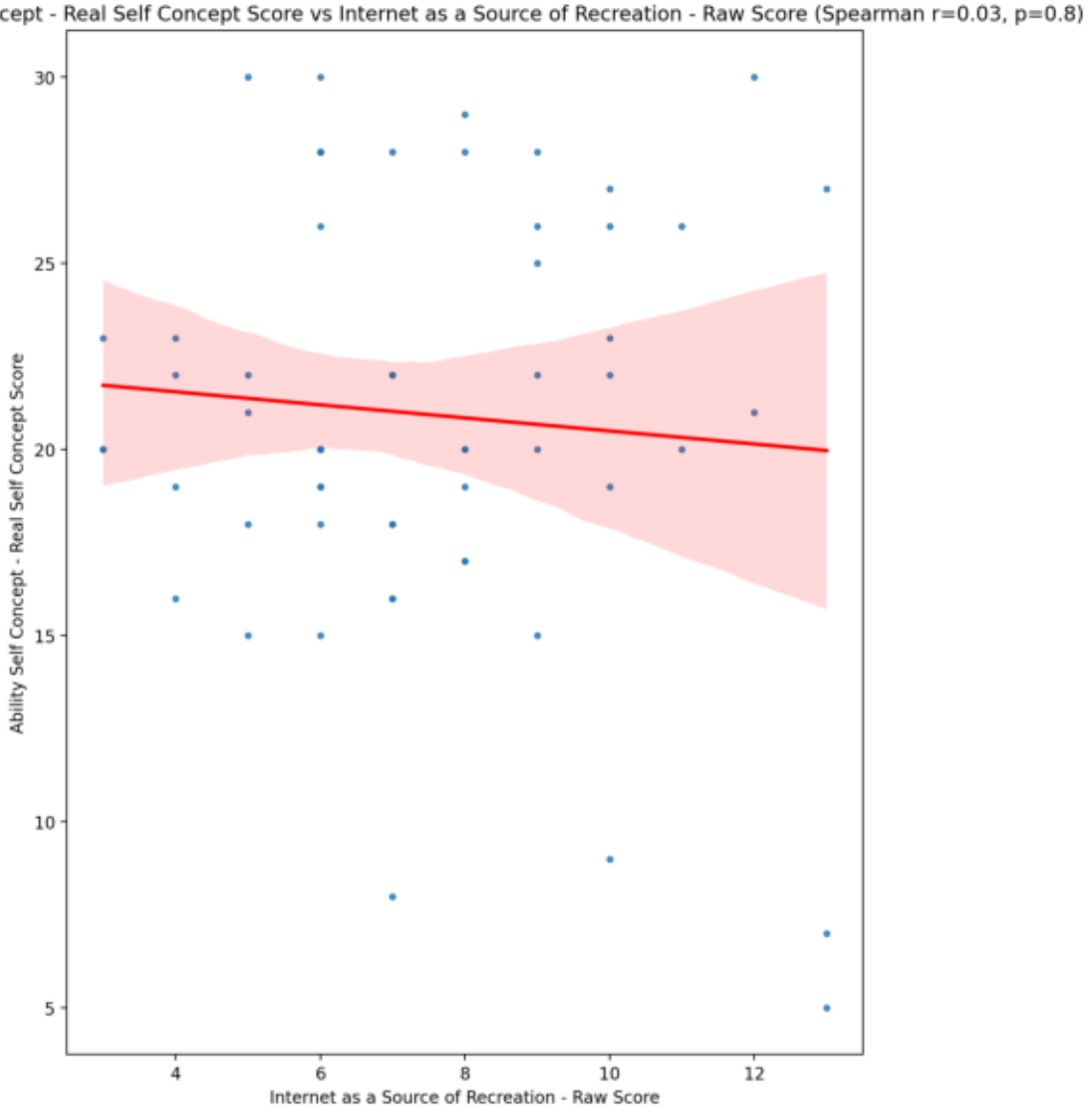
Ability Self Concept - Real Self Concept Score vs Internet as a Source of Recreation - Raw Score (Spearman r=0.03, p=0.8)
Ability Self Concept - Real Self Concept Score
Internet as a Source of Recreation - Raw Score
30
25
20
15
10
5
4
6
8
10
12

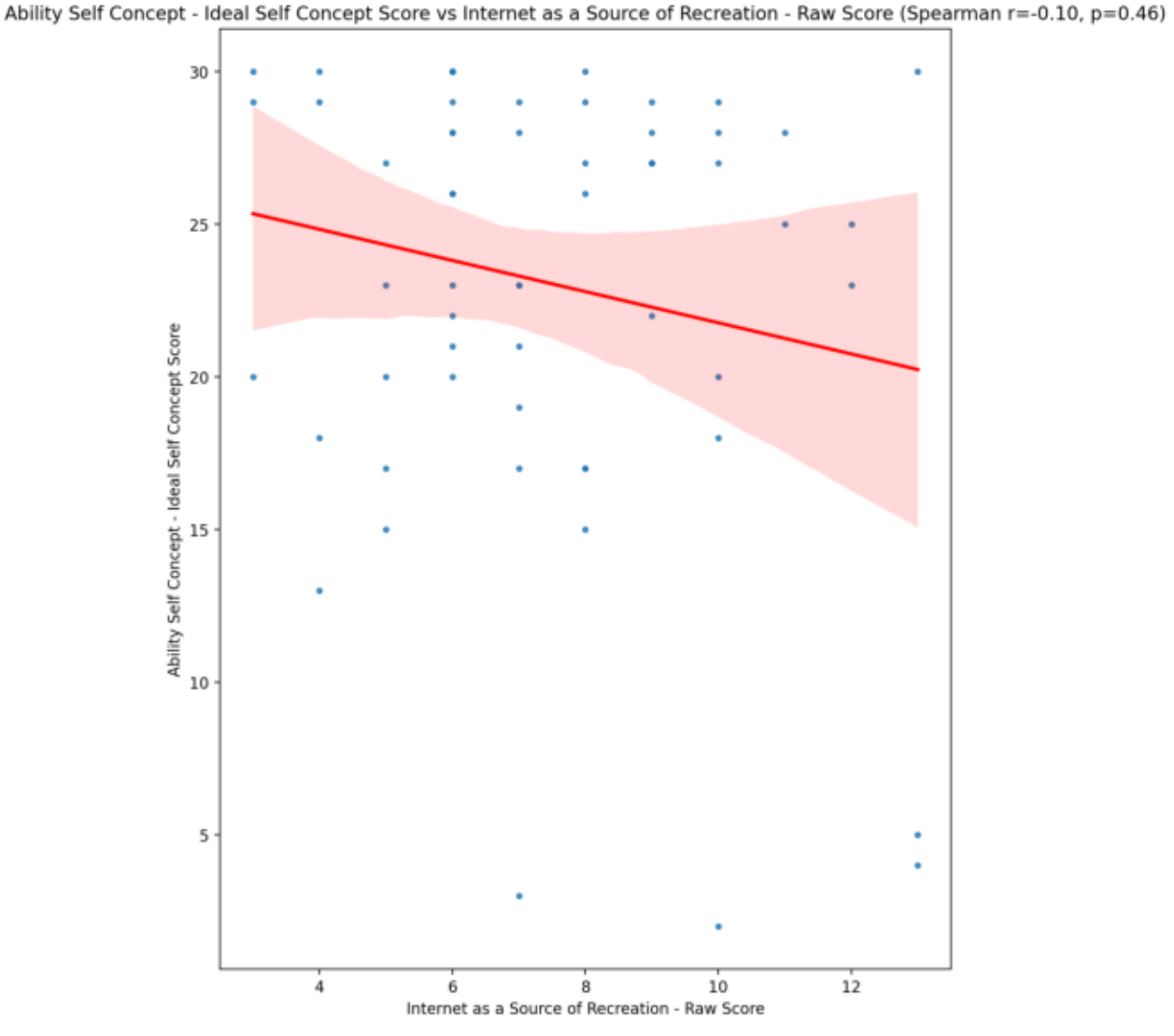
Ability Self Concept - Ideal Self Concept Score vs Internet as a Source of Recreation - Raw Score (Spearman r=-0.10, p=0.46)
Ability Self Concept - Ideal Self Concept Score
Internet as a Source of Recreation - Raw Score
30
25
20
15
10
5
4
6
8
10
12

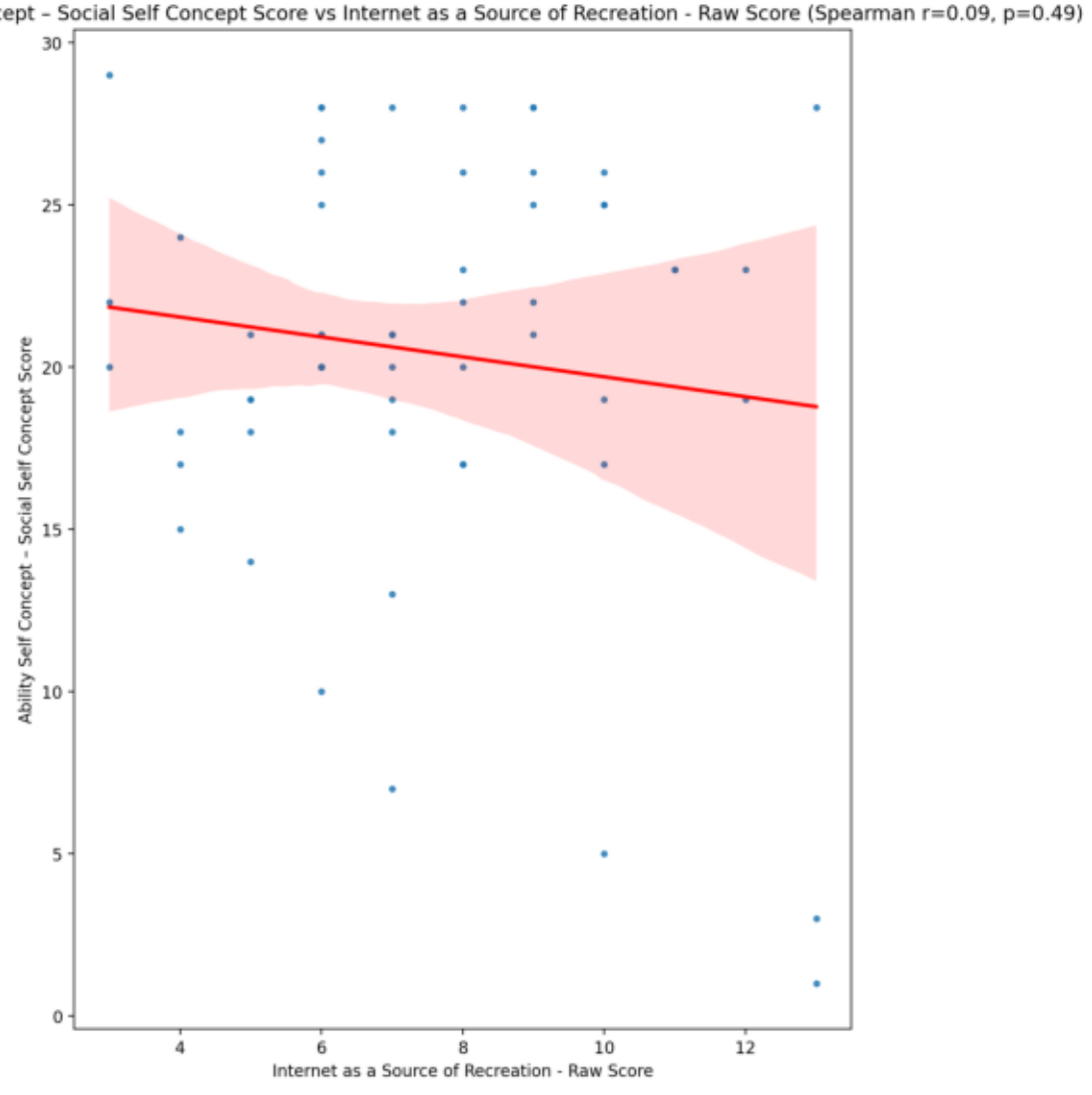
Ability Self Concept – Social Self Concept Score vs Internet as a Source of Recreation - Raw Score (Spearman r=0.09, p=0.49)
Ability Self Concept – Social Self Concept Score
Internet as a Source of Recreation - Raw Score
0
5
10
15
20
25
30
4
6
8
10
12

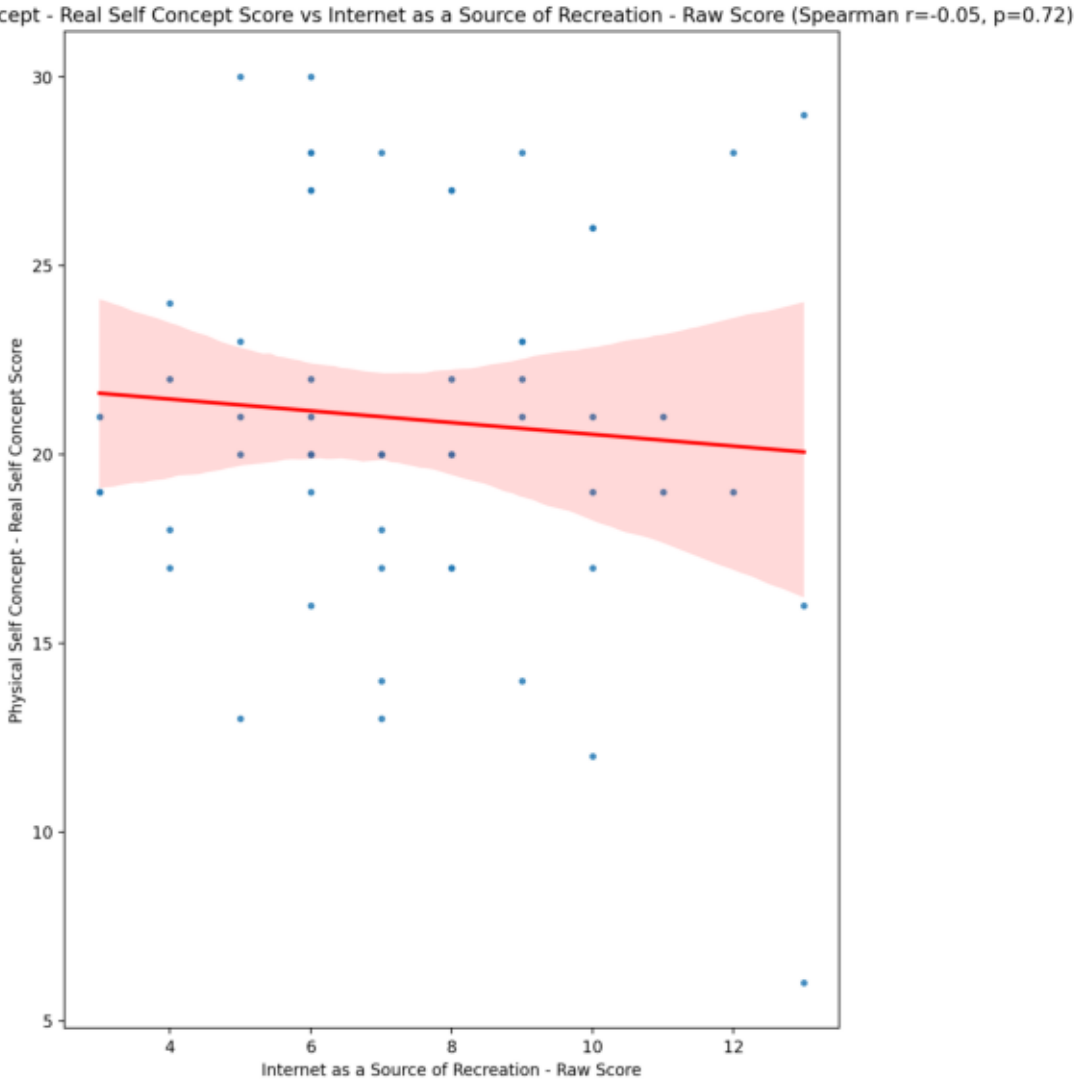
Physical Self Concept - Real Self Concept Score vs Internet as a Source of Recreation - Raw Score (Spearman r=-0.05, p=0.72)
Physical Self Concept - Real Self Concept Score
Internet as a Source of Recreation - Raw Score
30
25
20
15
10
5
4
6
8
10
12

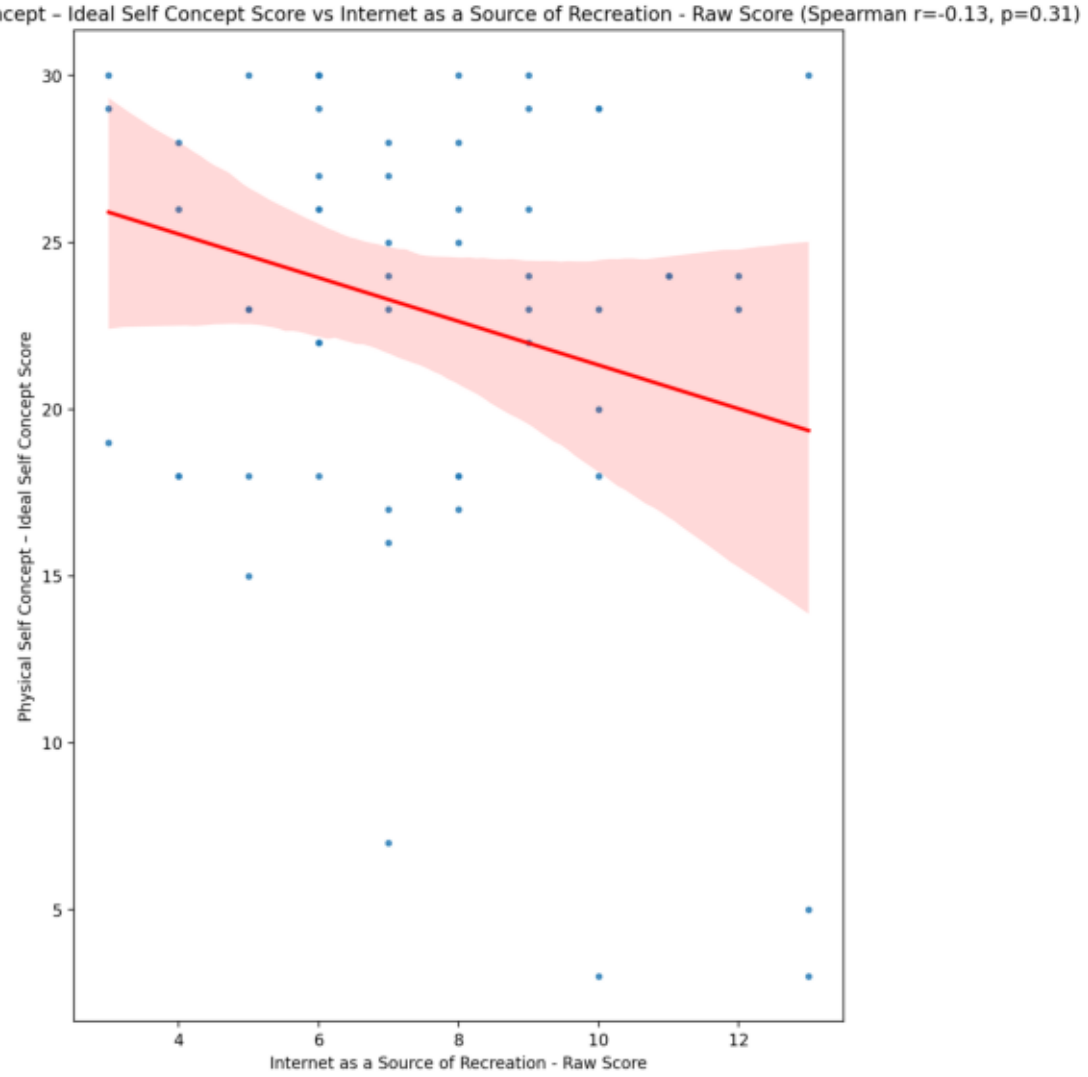
Physical Self Concept – Ideal Self Concept Score vs Internet as a Source of Recreation - Raw Score (Spearman r=-0.13, p=0.31)
Physical Self Concept – Ideal Self Concept Score
Internet as a Source of Recreation - Raw Score
30
25
20
15
10
5
4
6
8
10
12

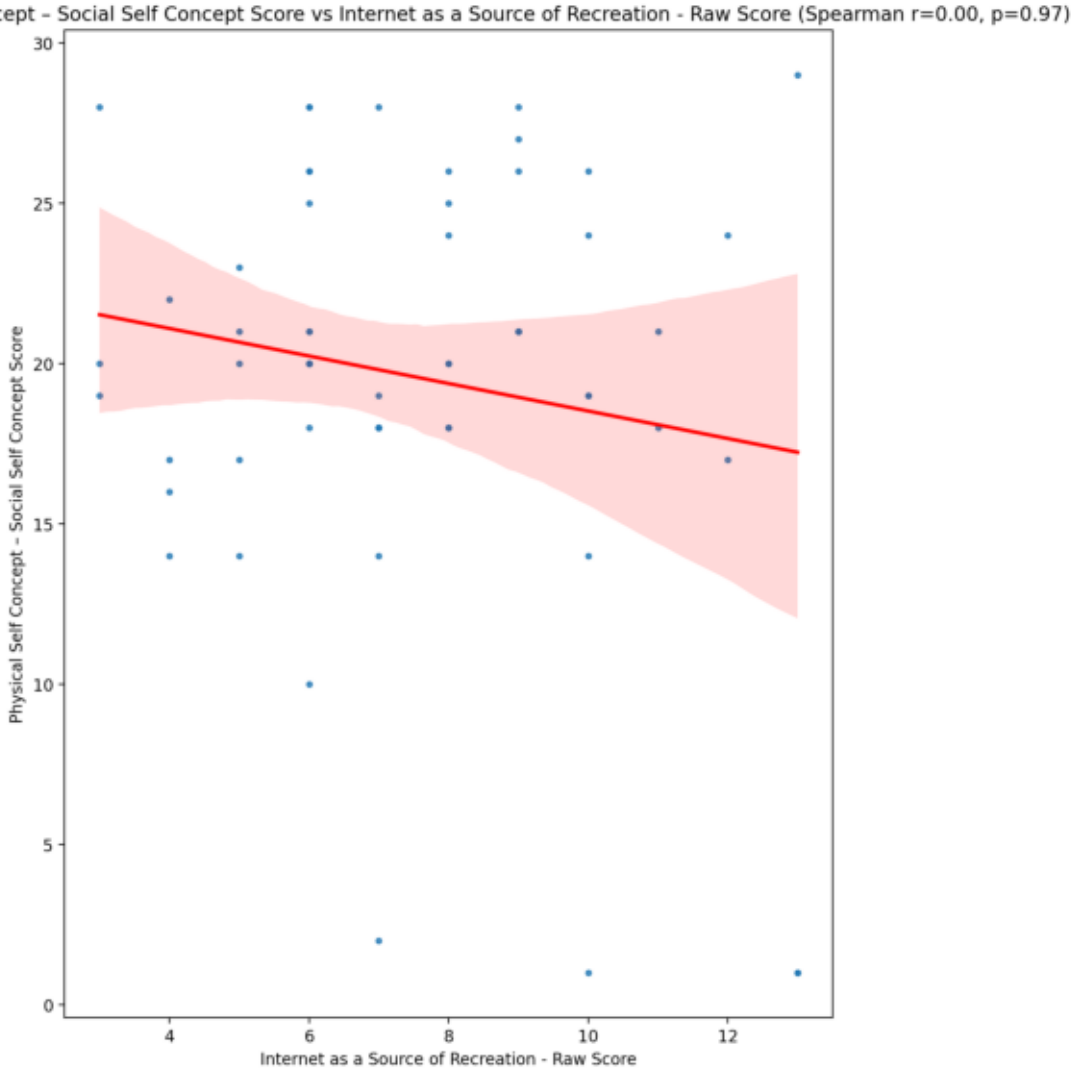
Physical Self Concept – Social Self Concept Score vs Internet as a Source of Recreation - Raw Score (Spearman r=0.00, p=0.97)
Physical Self Concept – Social Self Concept Score
Internet as a Source of Recreation - Raw Score
0
5
10
15
20
25
30
4
6
8
10
12

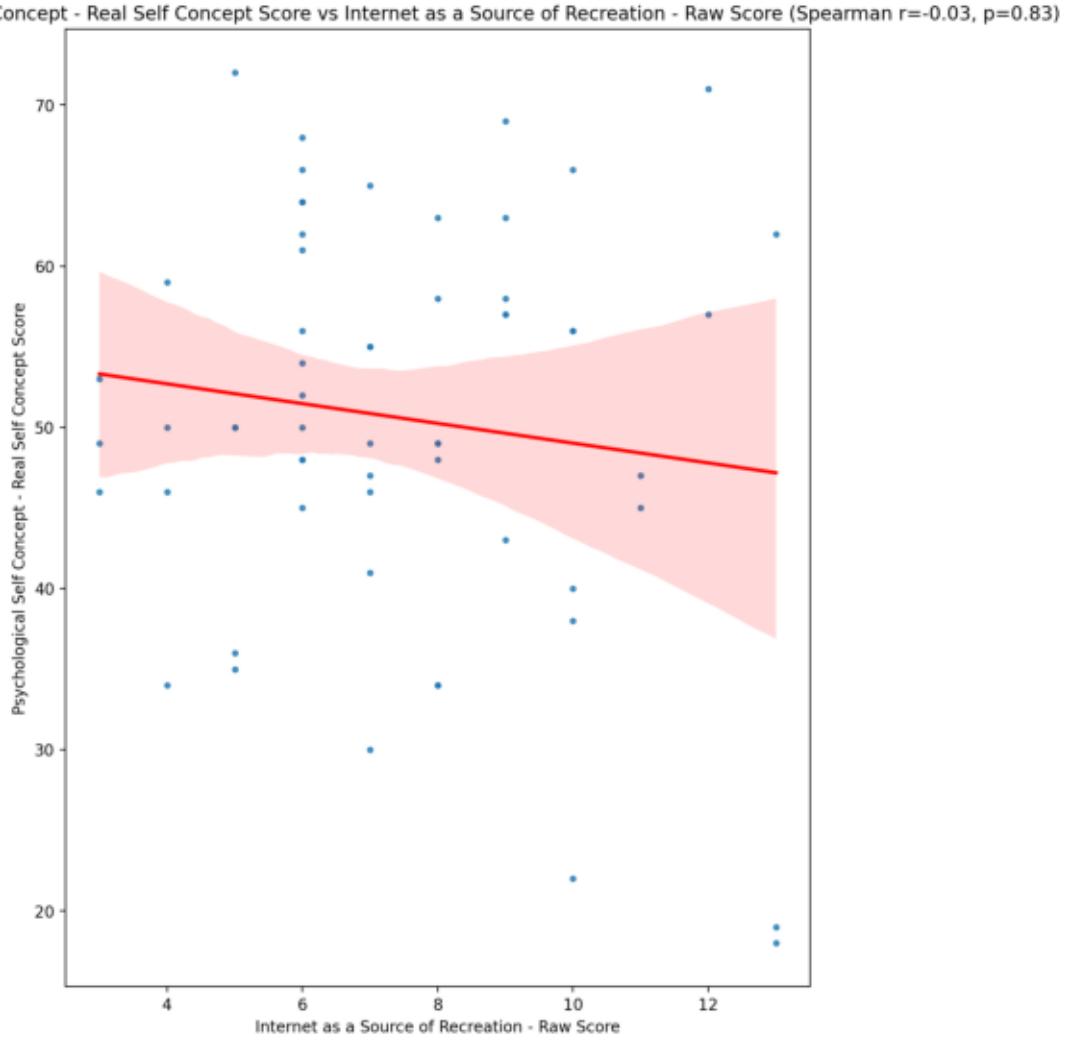
Psychological Self Concept - Real Self Concept Score vs Internet as a Source of Recreation - Raw Score (Spearman r=-0.03, p=0.83)
Psychological Self Concept - Real Self Concept Score
Internet as a Source of Recreation - Raw Score
70
60
50
40
30
20
4
6
8
10
12

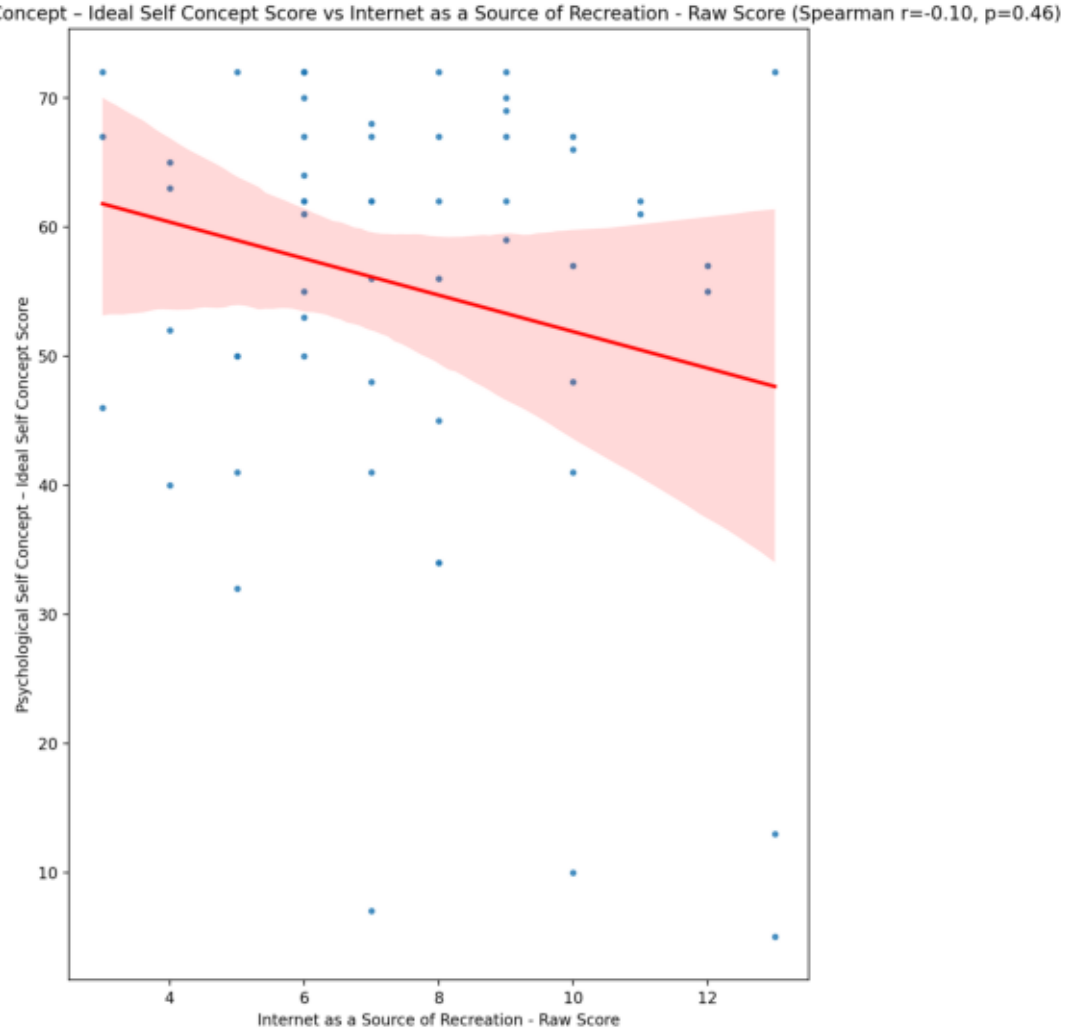
Psychological Self Concept – Ideal Self Concept Score vs Internet as a Source of Recreation - Raw Score (Spearman r=-0.10, p=0.46)
Psychological Self Concept – Ideal Self Concept Score
Internet as a Source of Recreation - Raw Score
70
60
50
40
30
20
10
4
6
8
10
12

Psychological Self Concept – Social Self Concept Score vs Internet as a Source of Recreation - Raw Score (Spearman r=0.03, p=0.85)

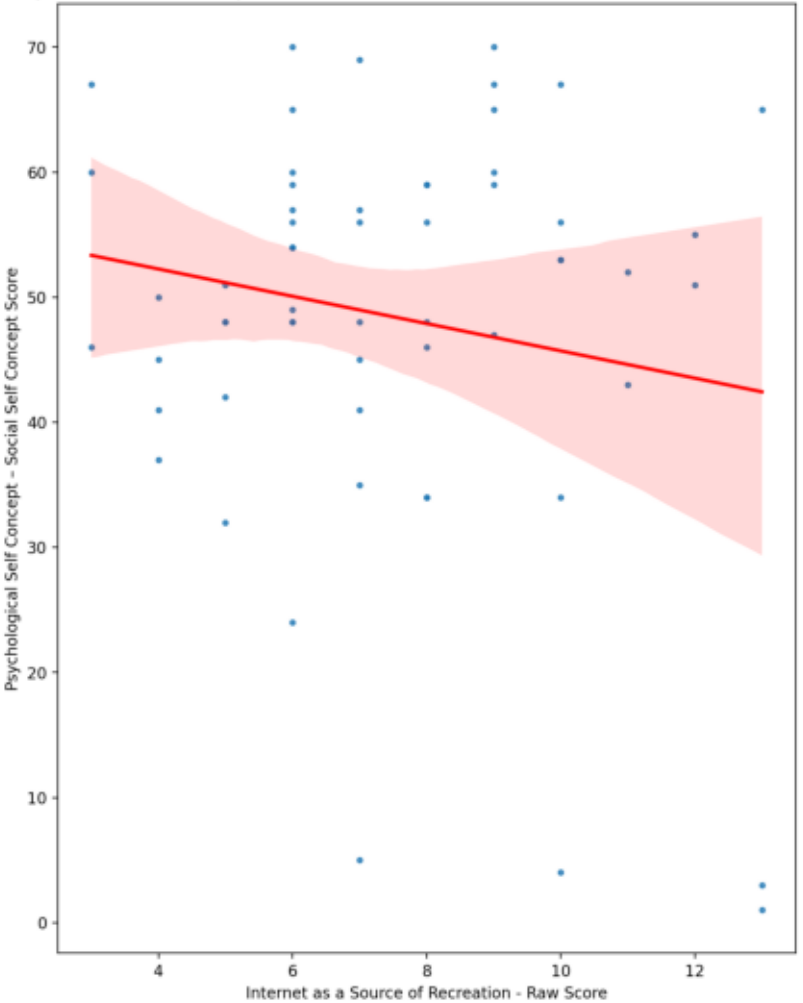

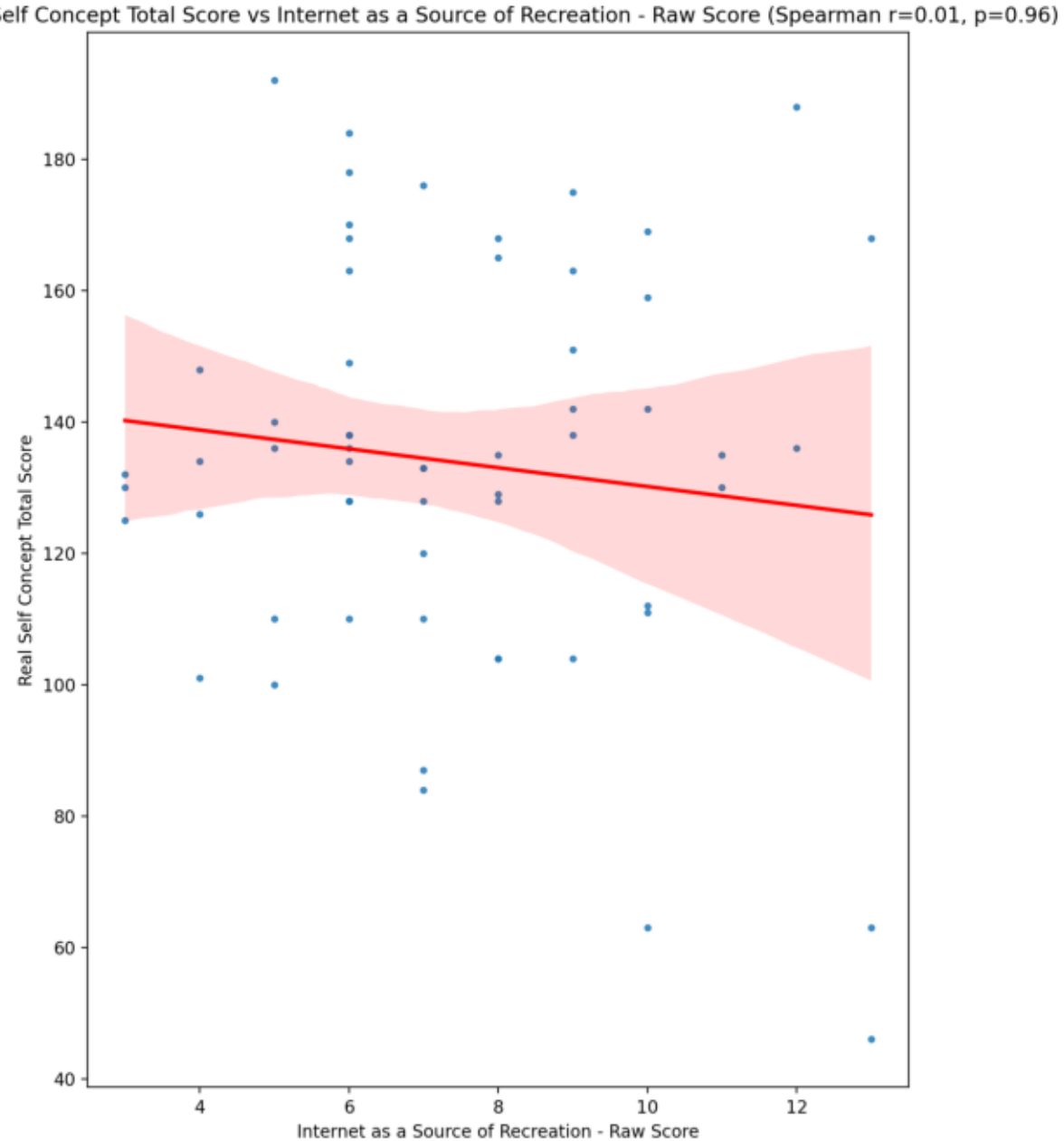
Real Self Concept Total Score vs Internet as a Source of Recreation - Raw Score (Spearman r=0.01, p=0.96)
Real Self Concept Total Score
Internet as a Source of Recreation - Raw Score
40
60
80
100
120
140
160
180
4
6
8
10
12

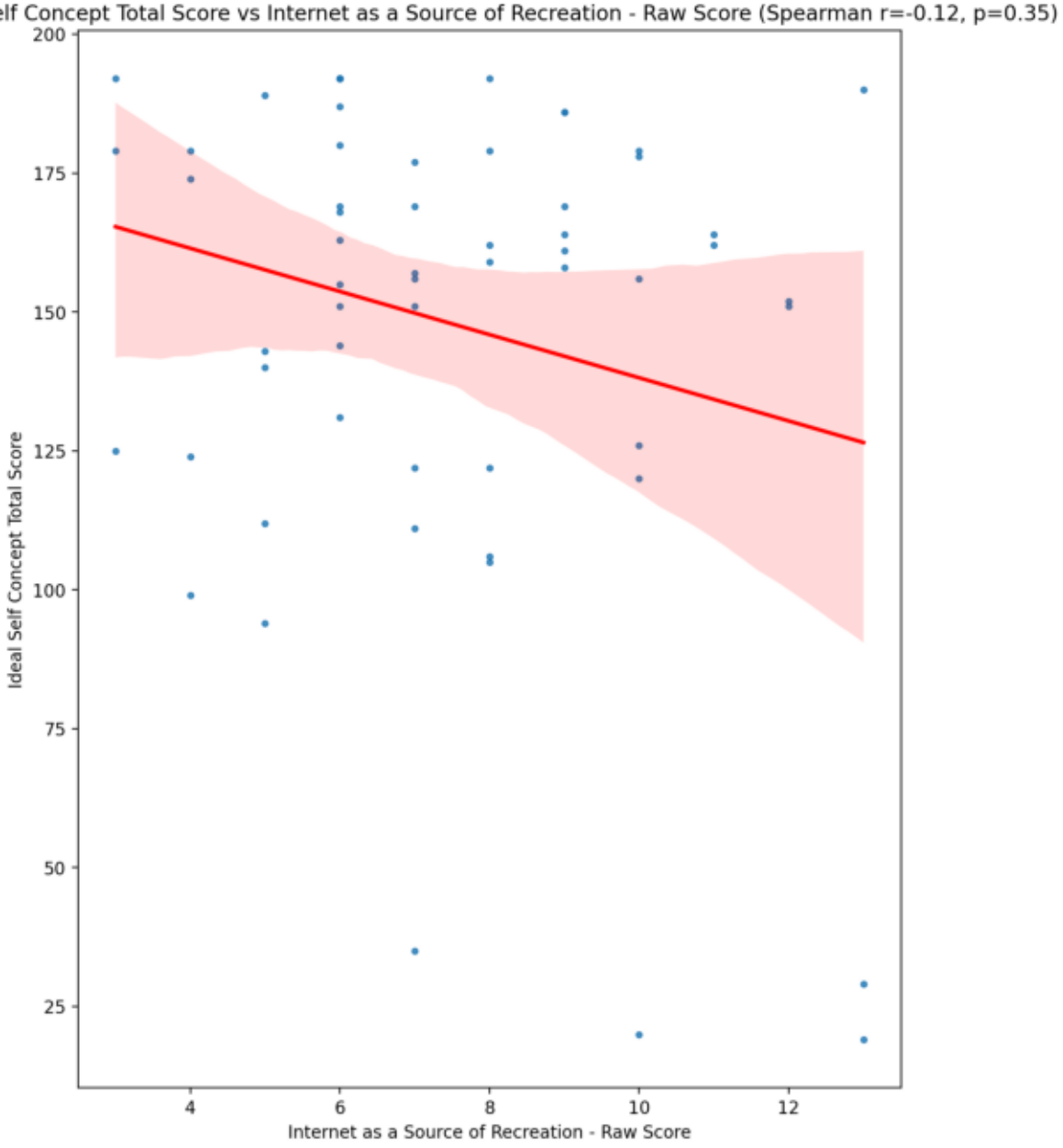
Ideal Self Concept Total Score vs Internet as a Source of Recreation - Raw Score (Spearman r=-0.12, p=0.35)
Ideal Self Concept Total Score
Internet as a Source of Recreation - Raw Score
200
175
150
125
100
75
50
25
4
6
8
10
12

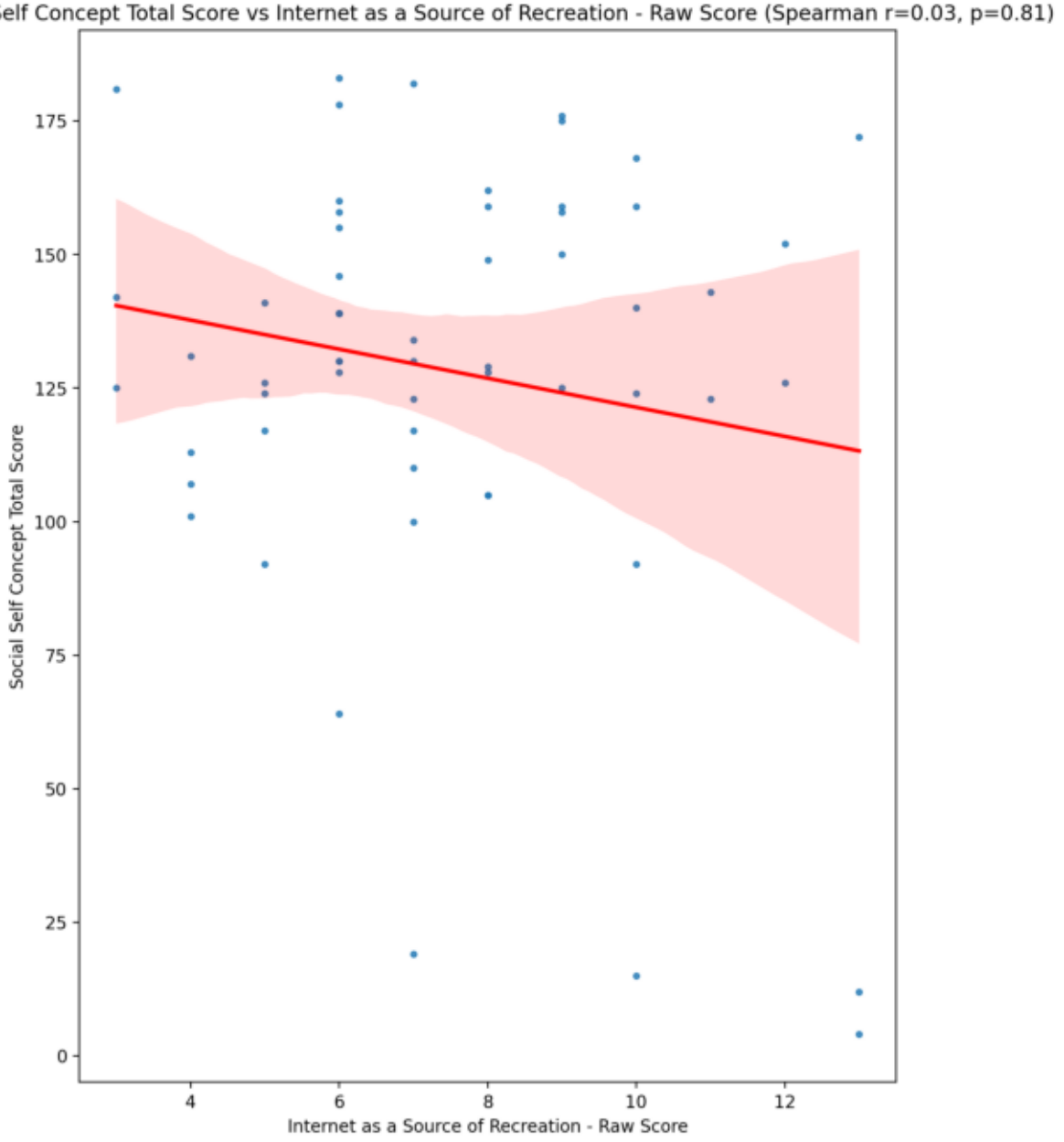
Social Self Concept Total Score vs Internet as a Source of Recreation - Raw Score (Spearman r=0.03, p=0.81)
Social Self Concept Total Score
Internet as a Source of Recreation - Raw Score
0
25
50
75
100
125
150
175
4
6
8
10
12

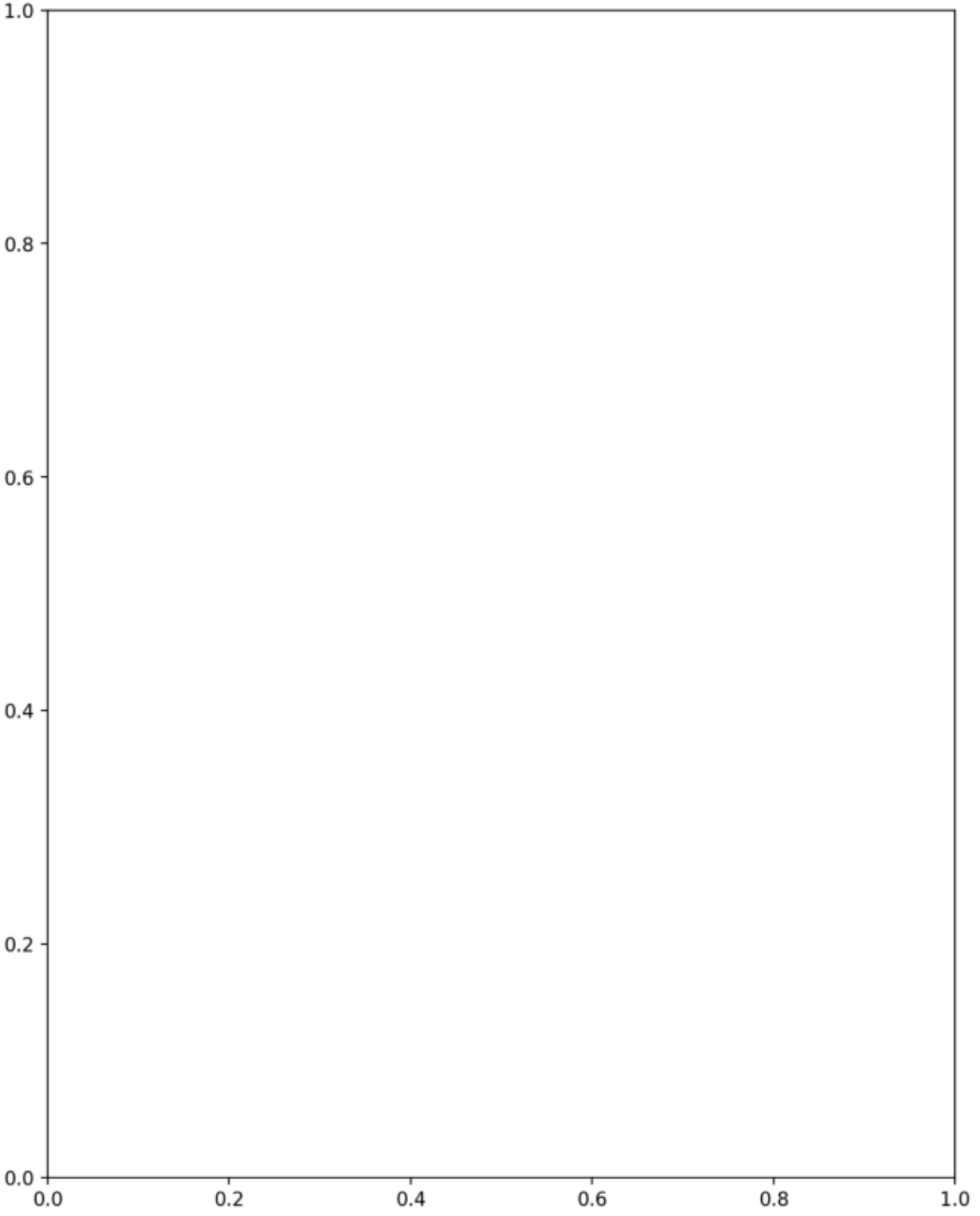
1.0
0.8
0.6
0.4
0.2
0.0
0.0
0.2
0.4
0.6
0.8
1.0

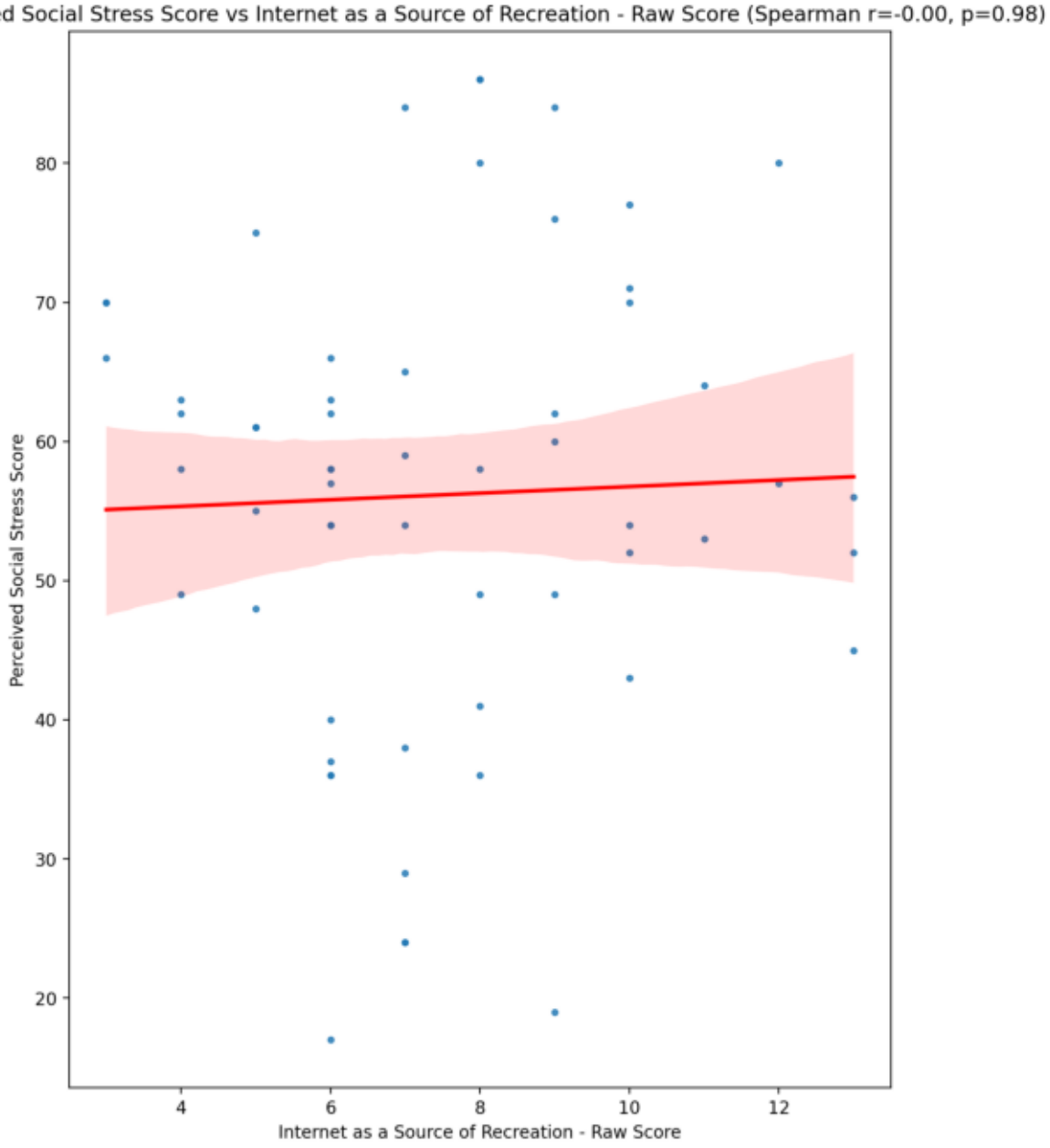
Perceived Social Stress Score vs Internet as a Source of Recreation - Raw Score (Spearman r=-0.00, p=0.98)
Perceived Social Stress Score
Internet as a Source of Recreation - Raw Score
20
30
40
50
60
70
80
4
6
8
10
12

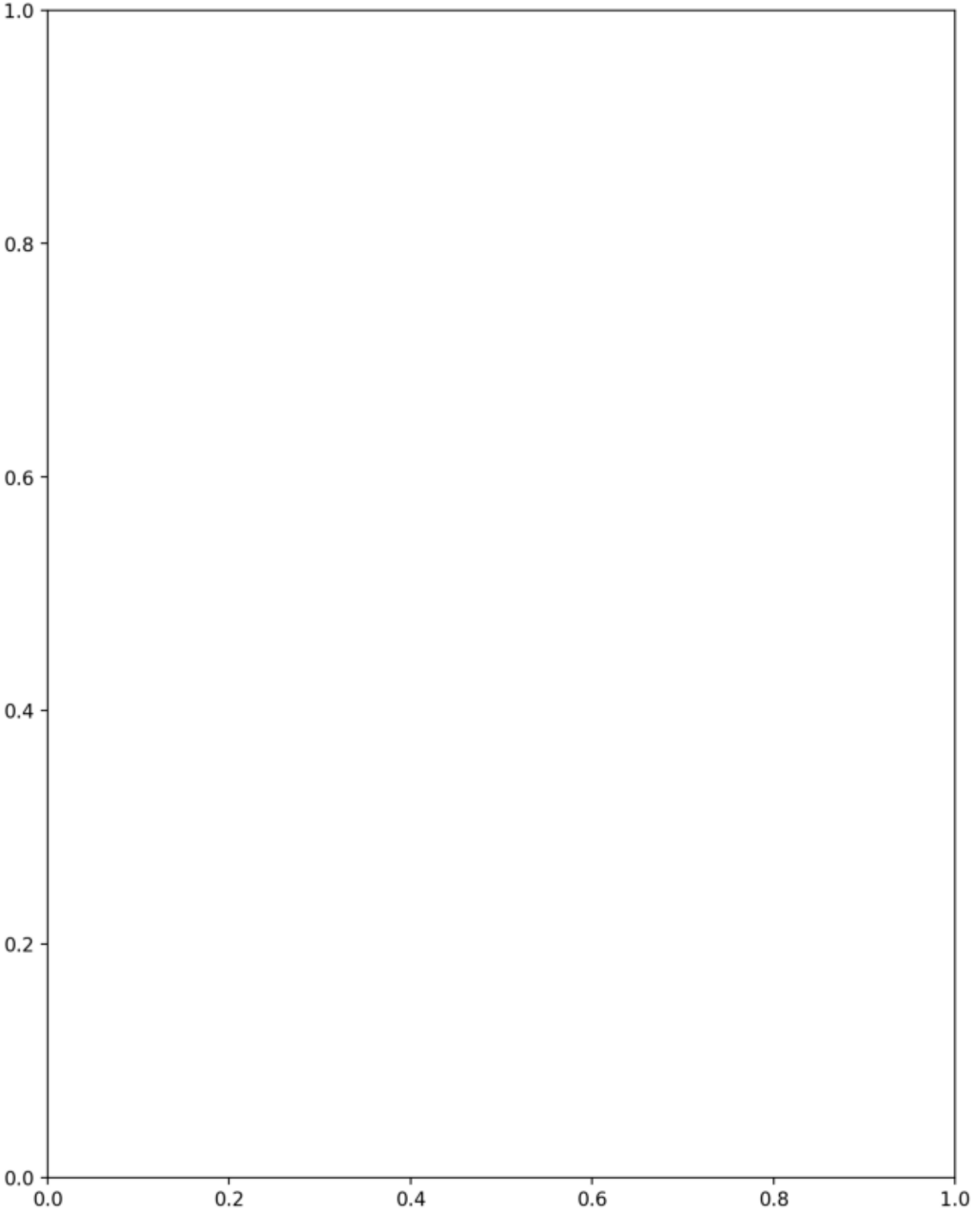
1.0
0.8
0.6
0.4
0.2
0.0
0.0
0.2
0.4
0.6
0.8
1.0

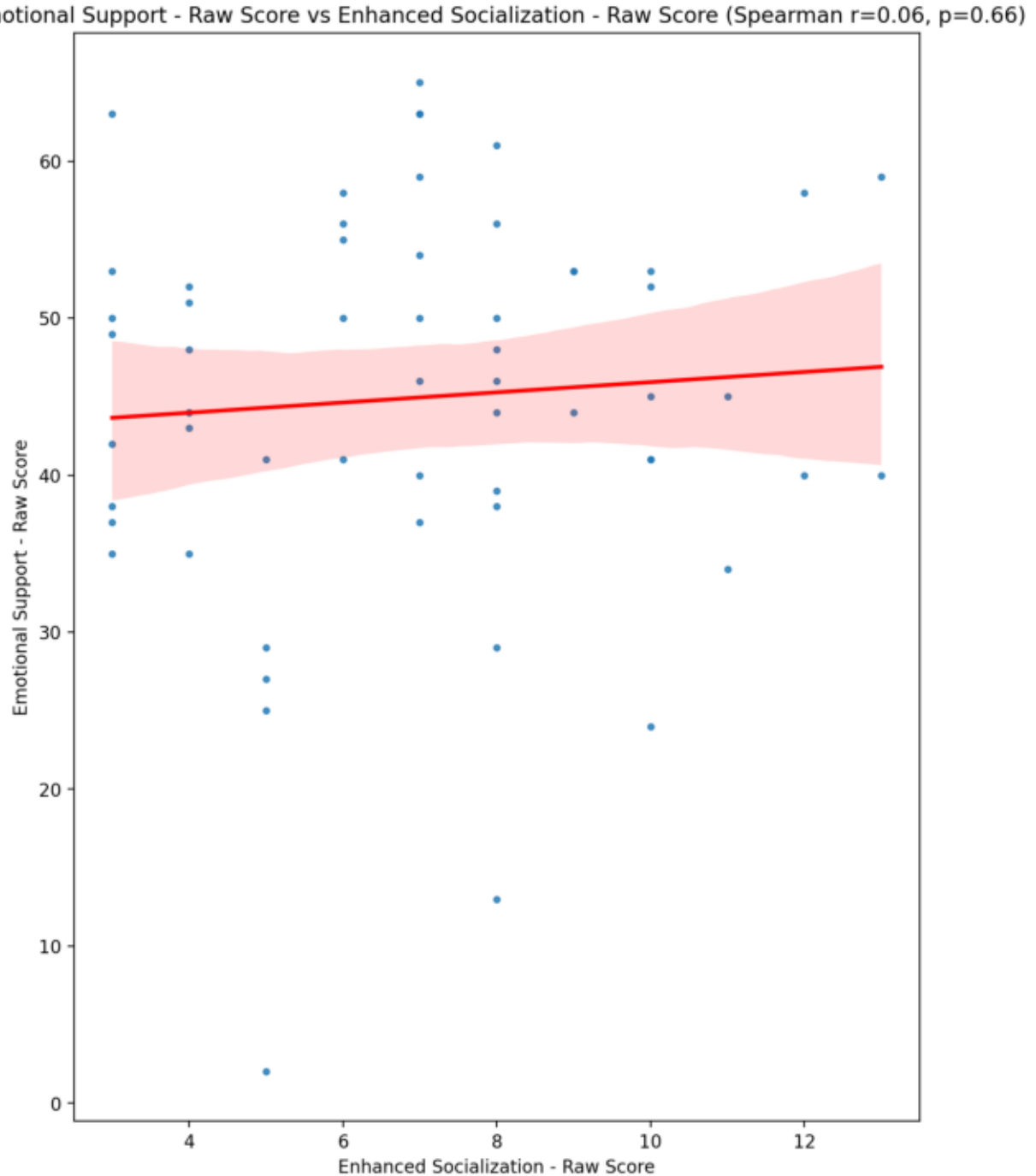
Emotional Support - Raw Score vs Enhanced Socialization - Raw Score (Spearman r=0.06, p=0.66)
Emotional Support - Raw Score
Enhanced Socialization - Raw Score
0
10
20
30
40
50
60
4
6
8
10
12

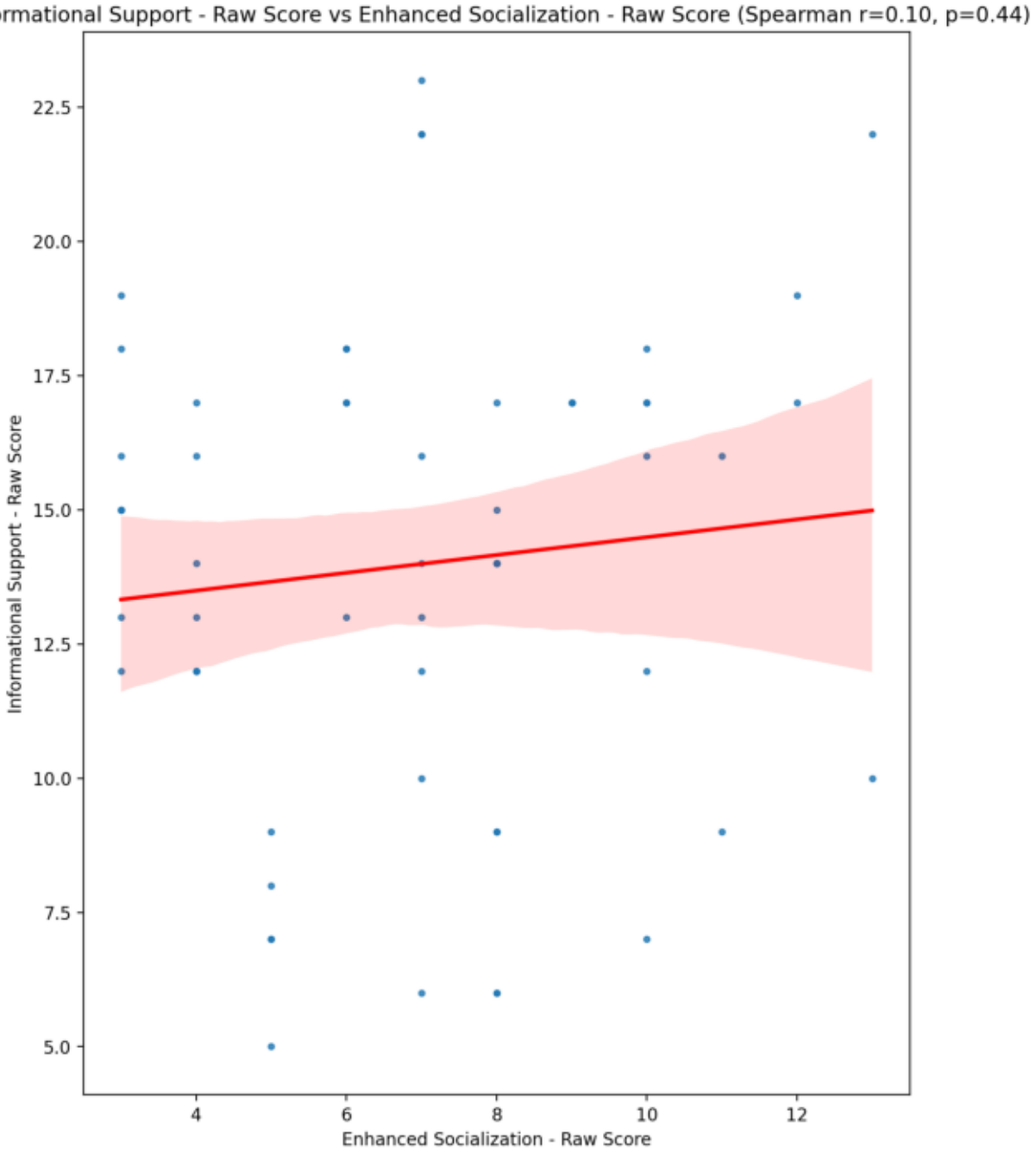
Informational Support - Raw Score vs Enhanced Socialization - Raw Score (Spearman r=0.10, p=0.44)
Informational Support - Raw Score
Enhanced Socialization - Raw Score
22.5
20.0
17.5
15.0
12.5
10.0
7.5
5.0
4
6
8
10
12

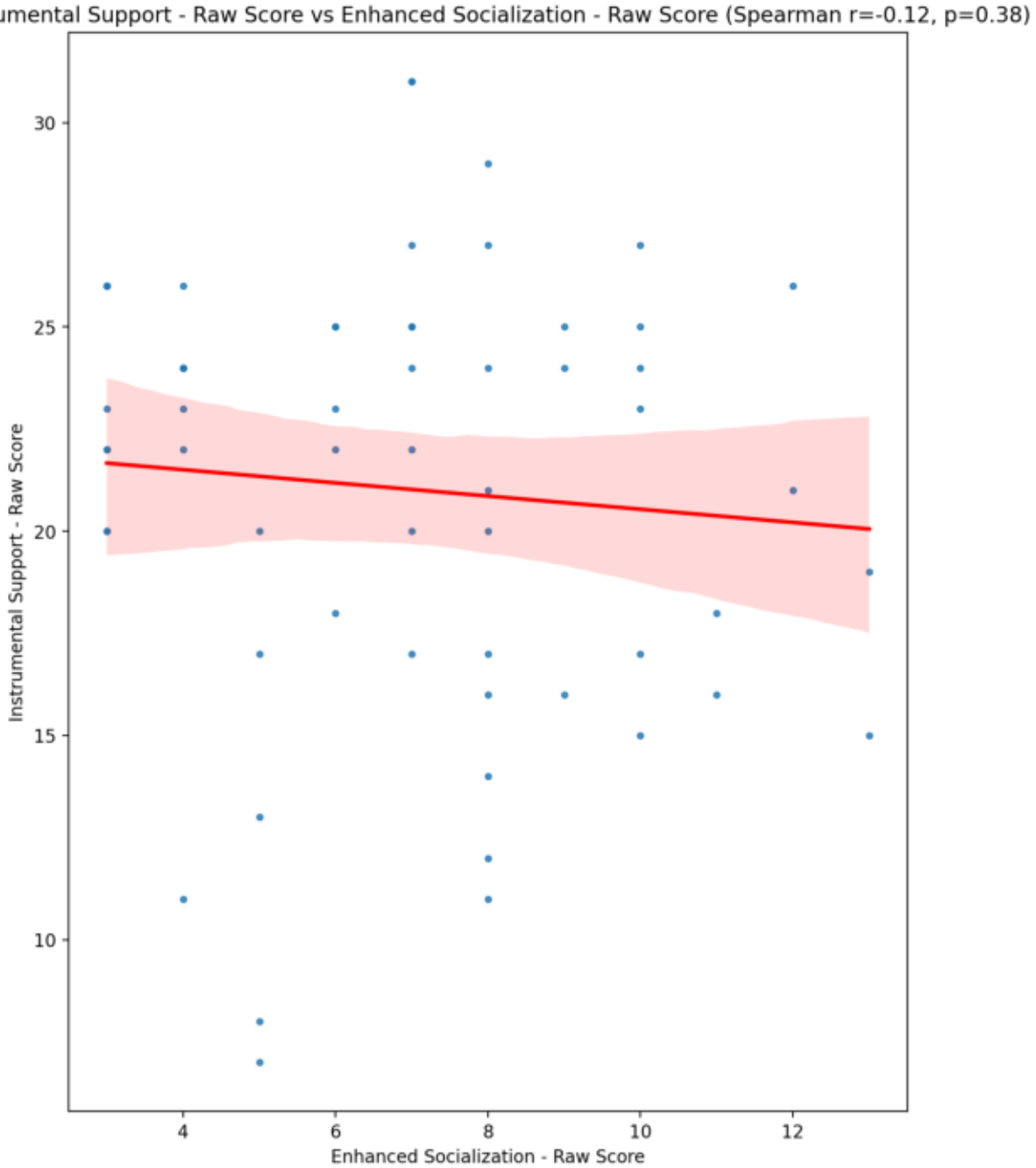
Instrumental Support - Raw Score vs Enhanced Socialization - Raw Score (Spearman r=-0.12, p=0.38)
Instrumental Support - Raw Score
Enhanced Socialization - Raw Score
30
25
20
15
10
4
6
8
10
12

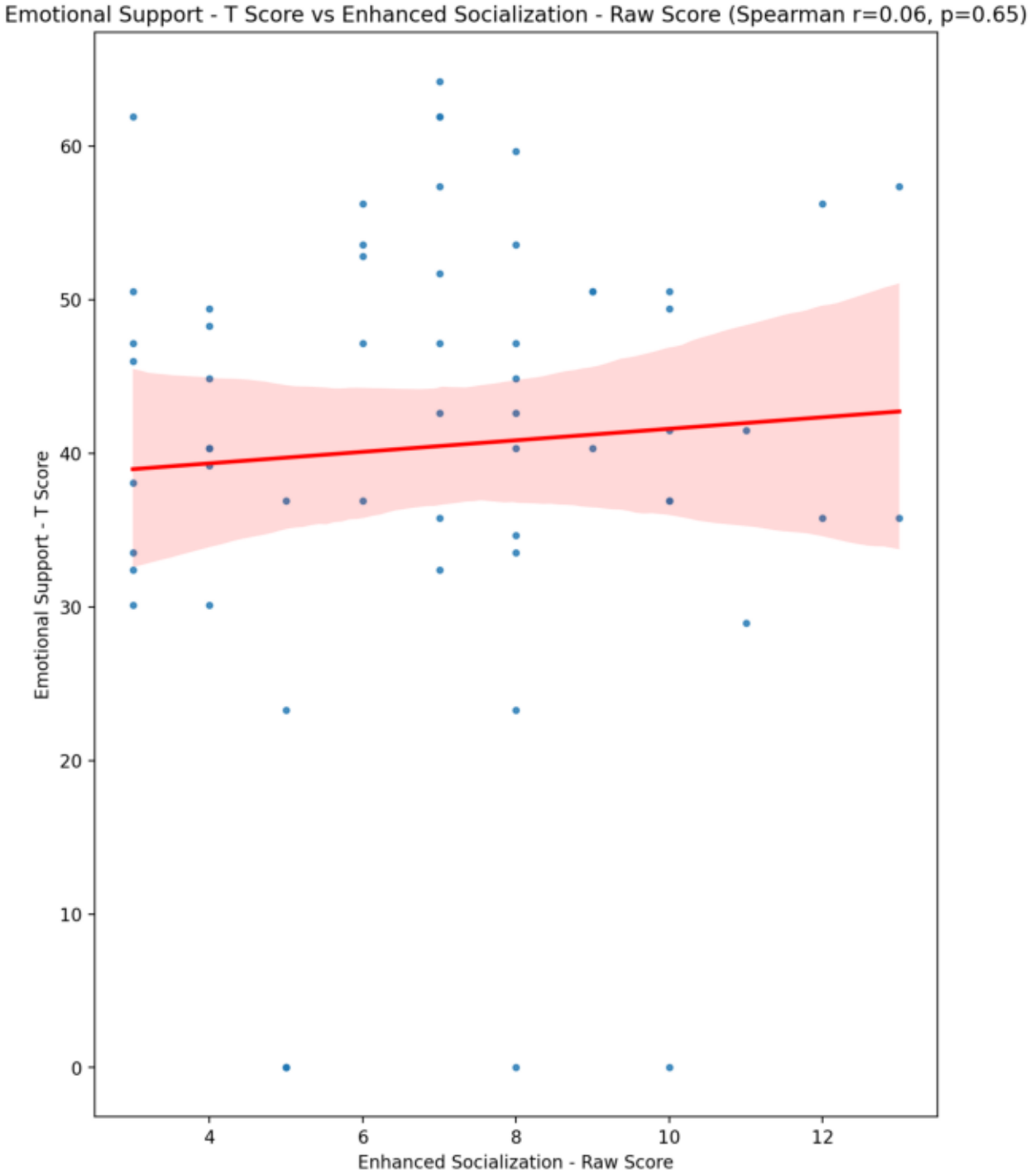
Emotional Support - T Score vs Enhanced Socialization - Raw Score (Spearman r=0.06, p=0.65)
Emotional Support - T Score
Enhanced Socialization - Raw Score
0
10
20
30
40
50
60
4
6
8
10
12

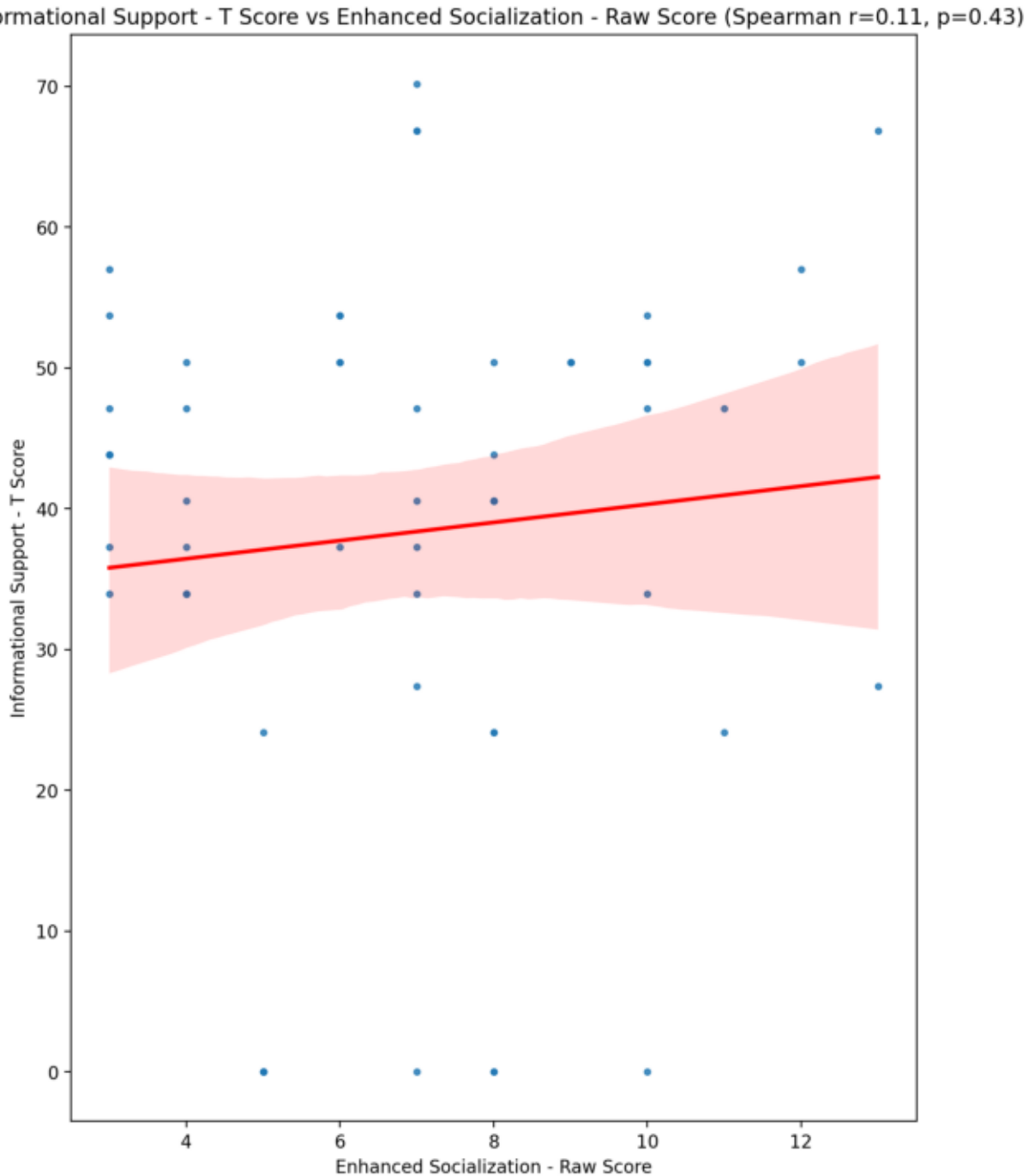
Informational Support - T Score vs Enhanced Socialization - Raw Score (Spearman r=0.11, p=0.43)
Informational Support - T Score
Enhanced Socialization - Raw Score
70
60
50
40
30
20
10
0
4
6
8
10
12

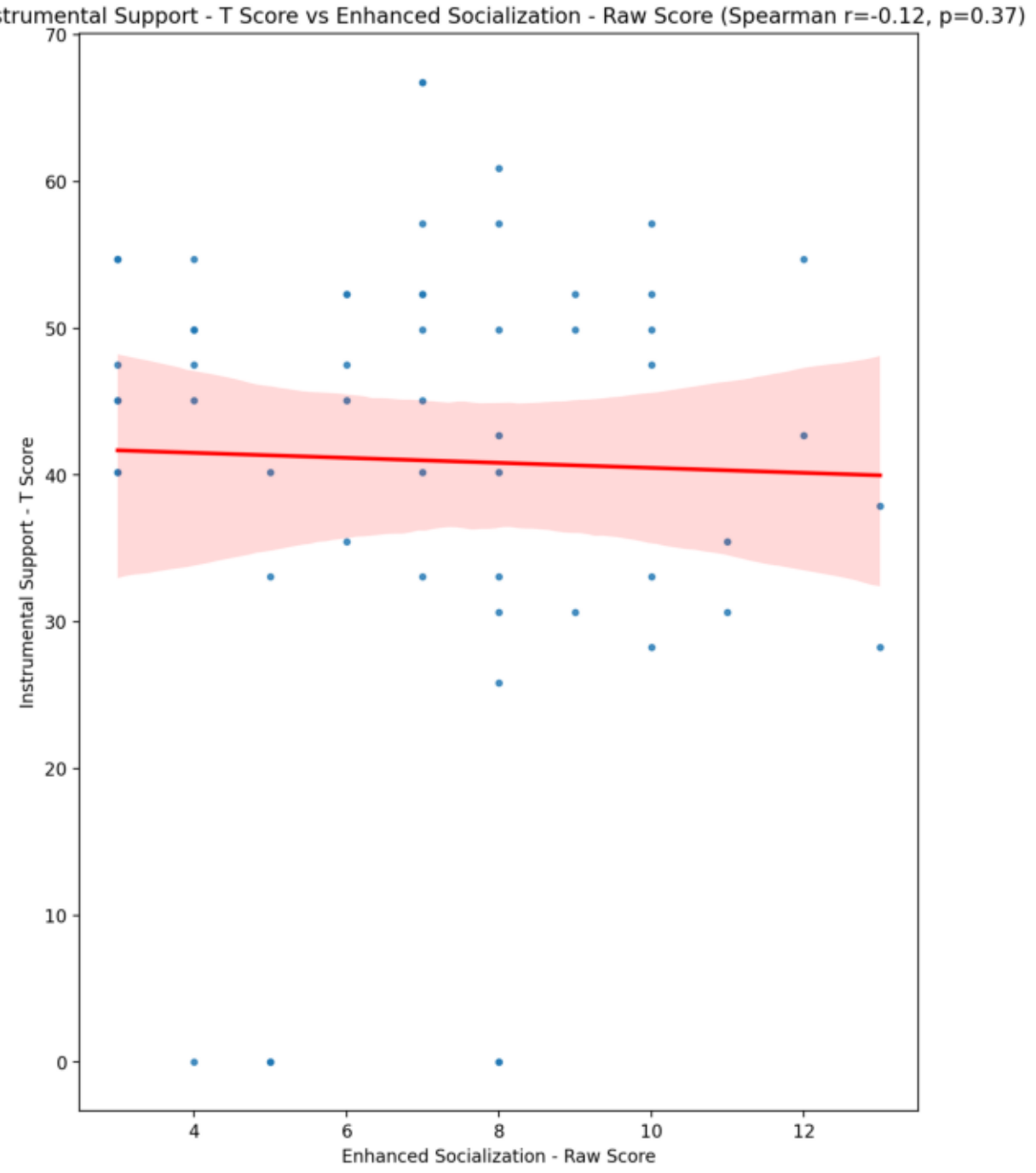
Instrumental Support - T Score vs Enhanced Socialization - Raw Score (Spearman r=-0.12, p=0.37)
Instrumental Support - T Score
Enhanced Socialization - Raw Score
70
60
50
40
30
20
10
0
4
6
8
10
12

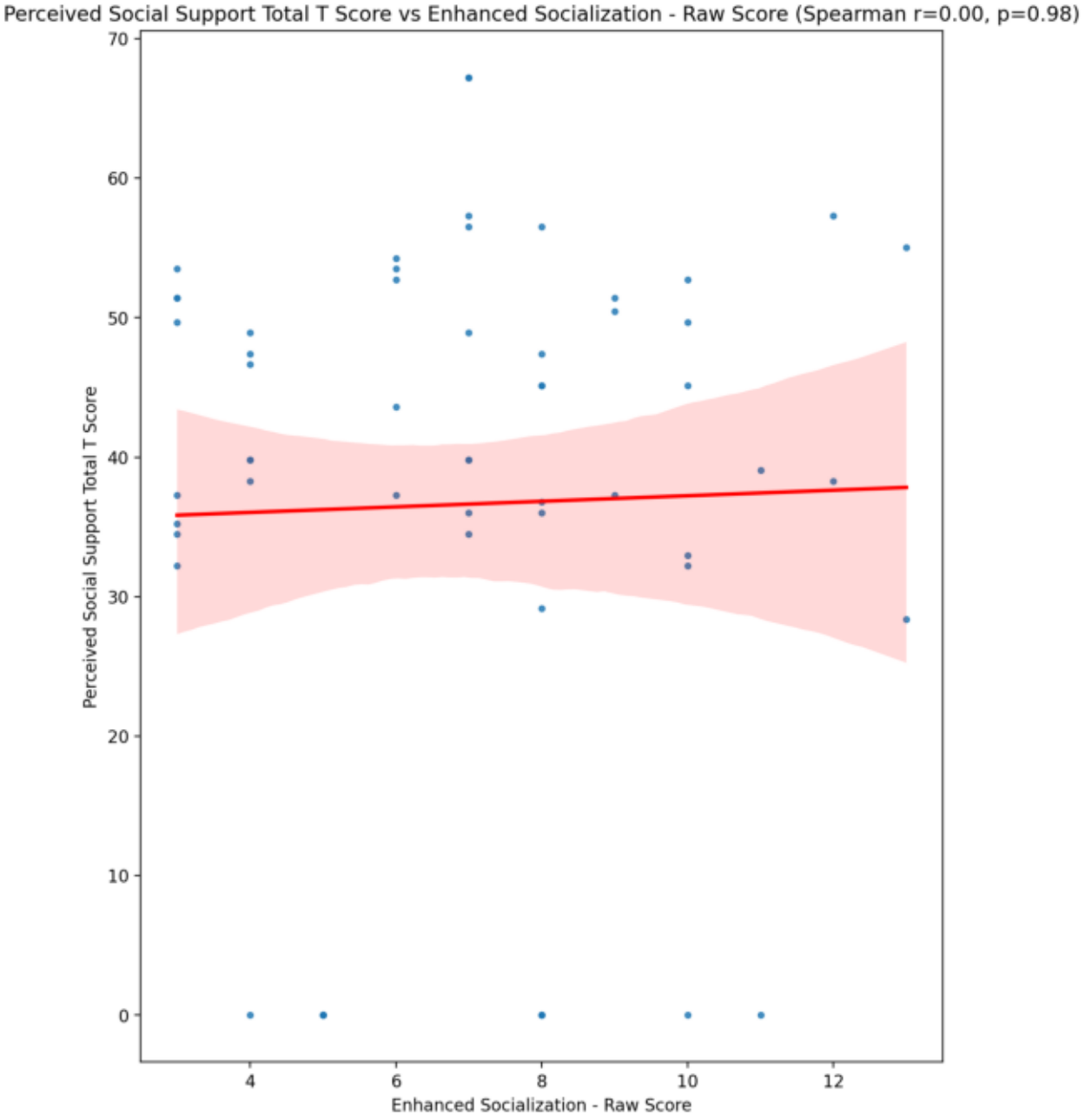
Perceived Social Support Total T Score vs Enhanced Socialization - Raw Score (Spearman r=0.00, p=0.98)
Perceived Social Support Total T Score
Enhanced Socialization - Raw Score
70
60
50
40
30
20
10
0
4
6
8
10
12

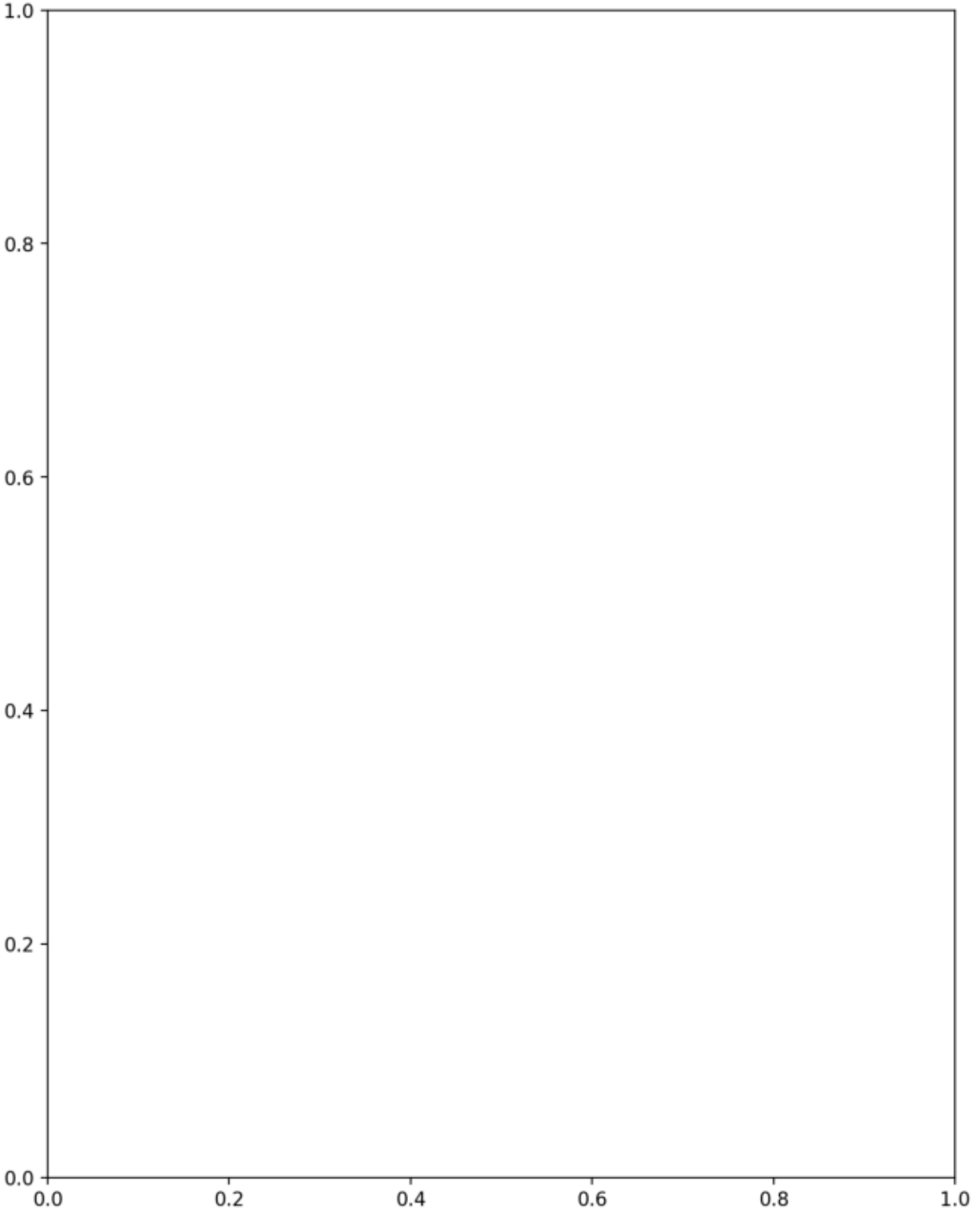
1.0
0.8
0.6
0.4
0.2
0.0
0.0
0.2
0.4
0.6
0.8
1.0

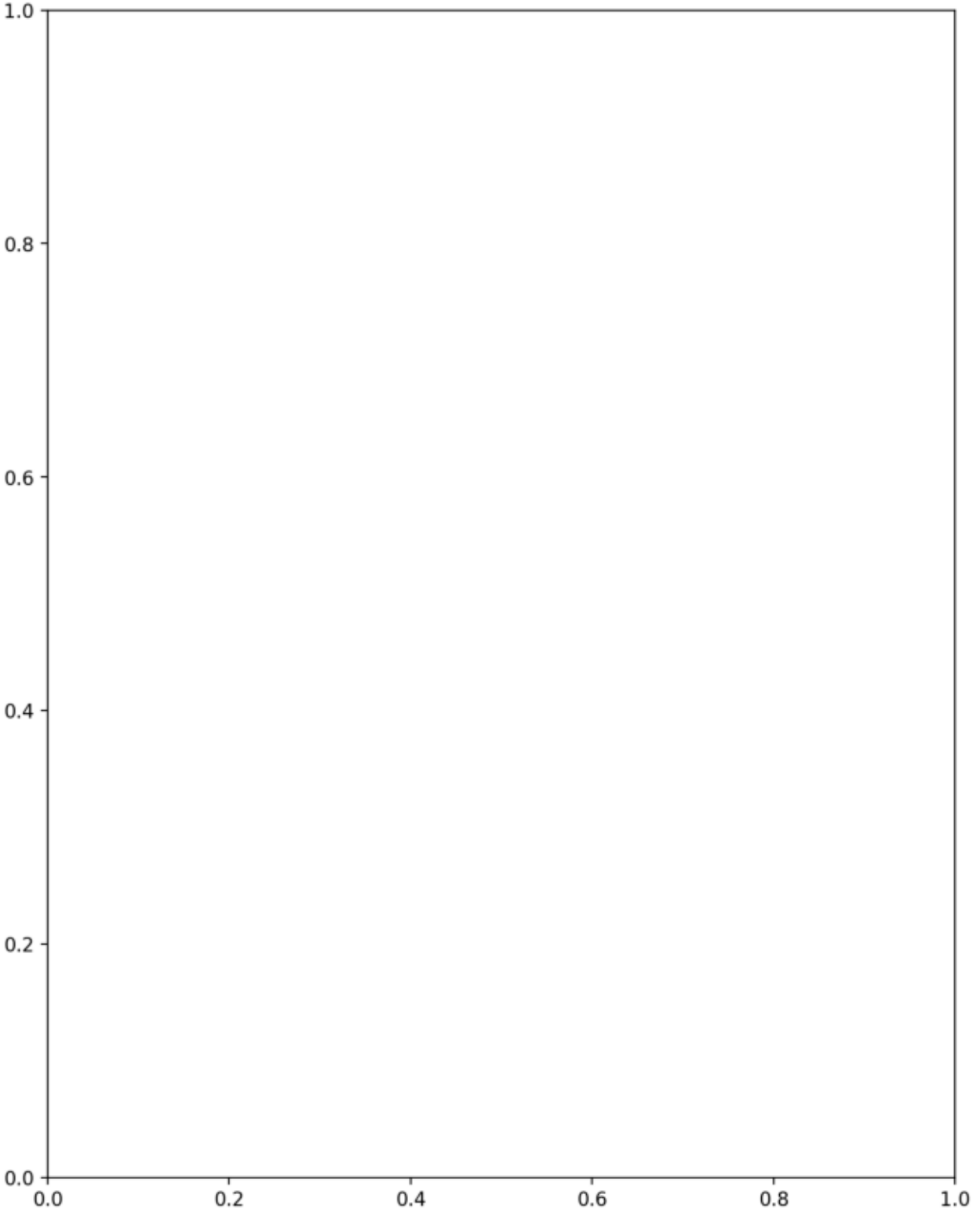
1.0
0.8
0.6
0.4
0.2
0.0
0.0
0.2
0.4
0.6
0.8
1.0

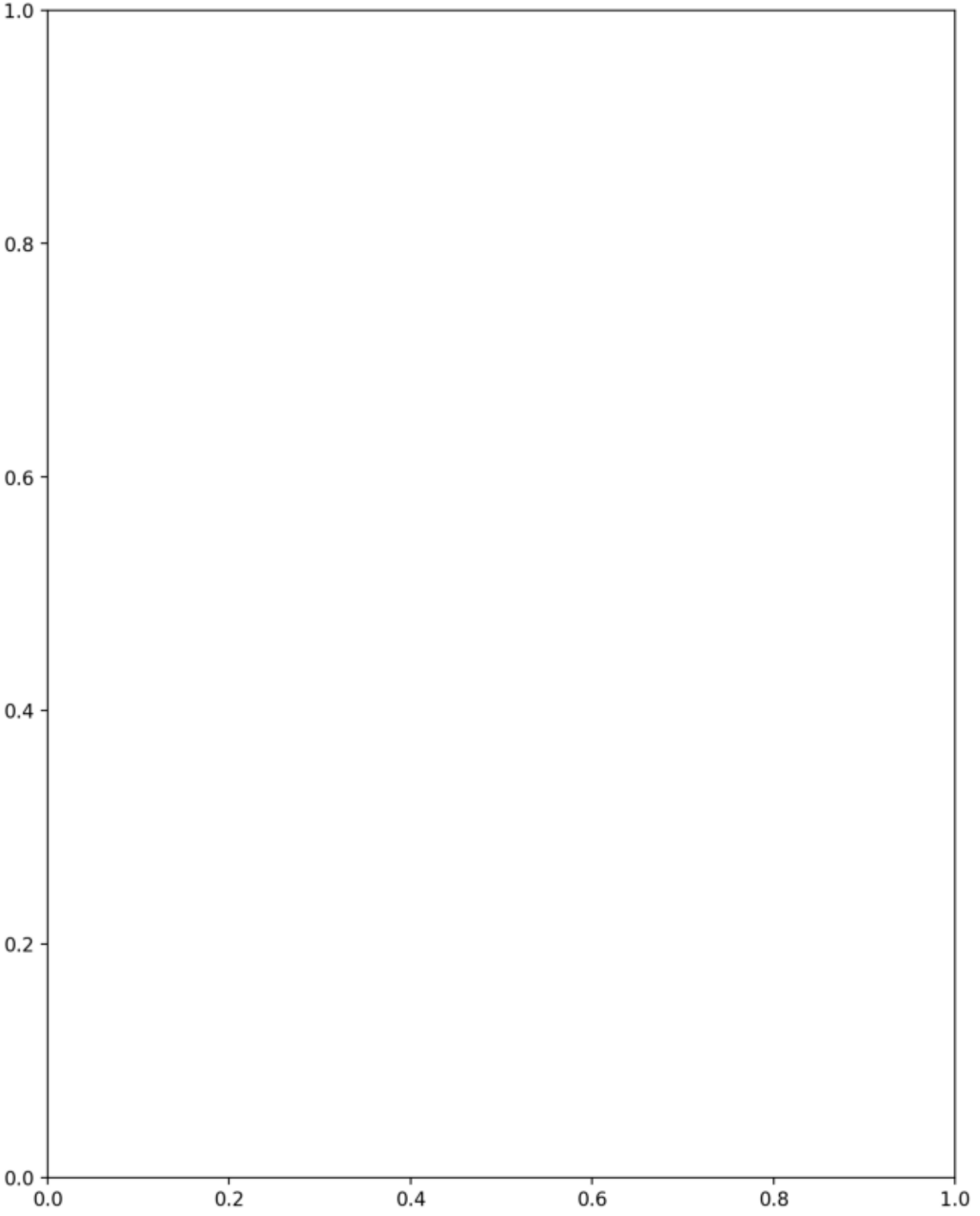
1.0
0.8
0.6
0.4
0.2
0.0
0.0
0.2
0.4
0.6
0.8
1.0

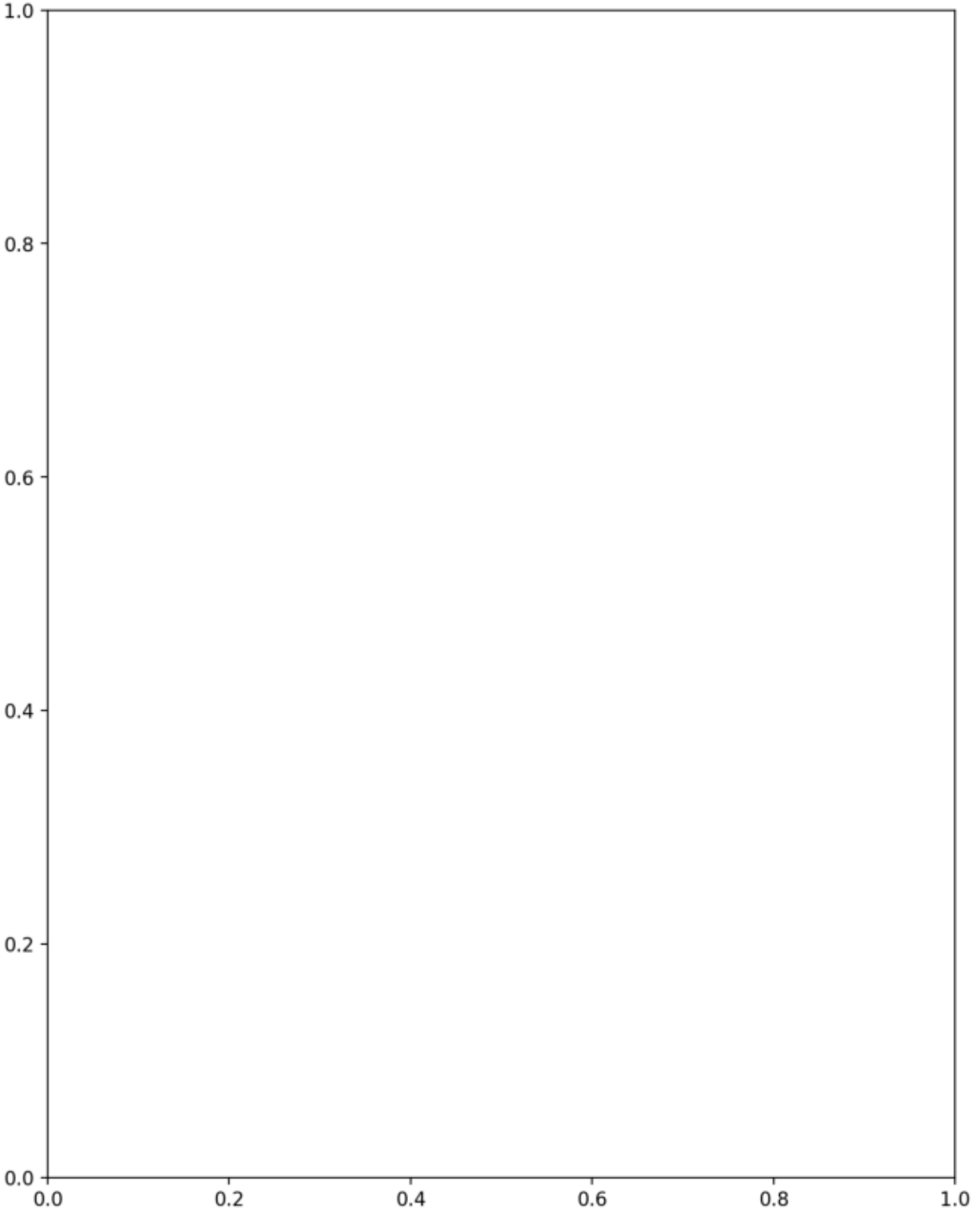
1.0
0.8
0.6
0.4
0.2
0.0
0.0
0.2
0.4
0.6
0.8
1.0

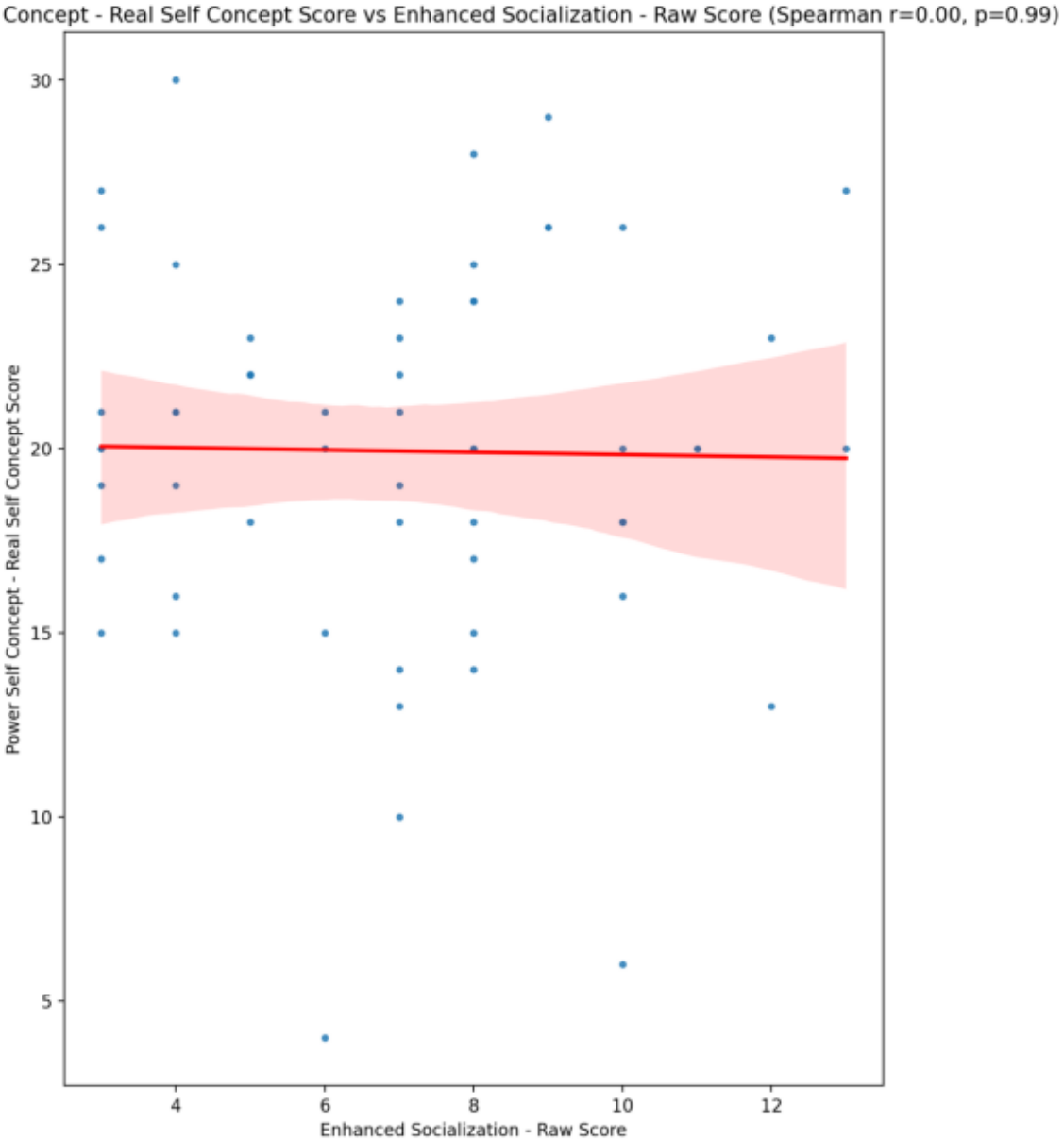
Power Self Concept - Real Self Concept Score vs Enhanced Socialization - Raw Score (Spearman r=0.00, p=0.99)
Power Self Concept - Real Self Concept Score
Enhanced Socialization - Raw Score
30
25
20
15
10
5
4
6
8
10
12

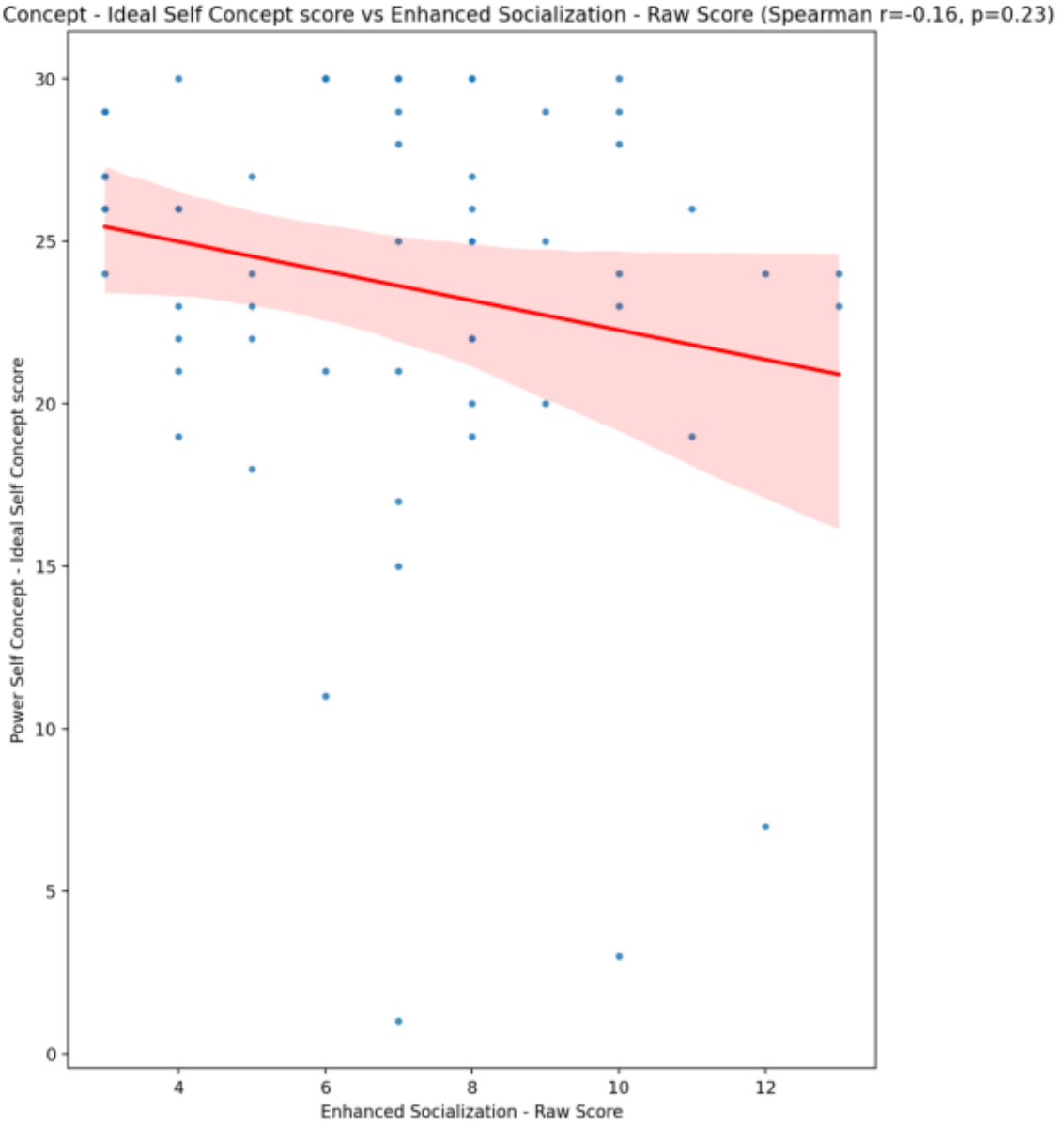
Power Self Concept - Ideal Self Concept score vs Enhanced Socialization - Raw Score (Spearman r=-0.16, p=0.23)
Power Self Concept - Ideal Self Concept score
Enhanced Socialization - Raw Score
0
5
10
15
20
25
30
4
6
8
10
12

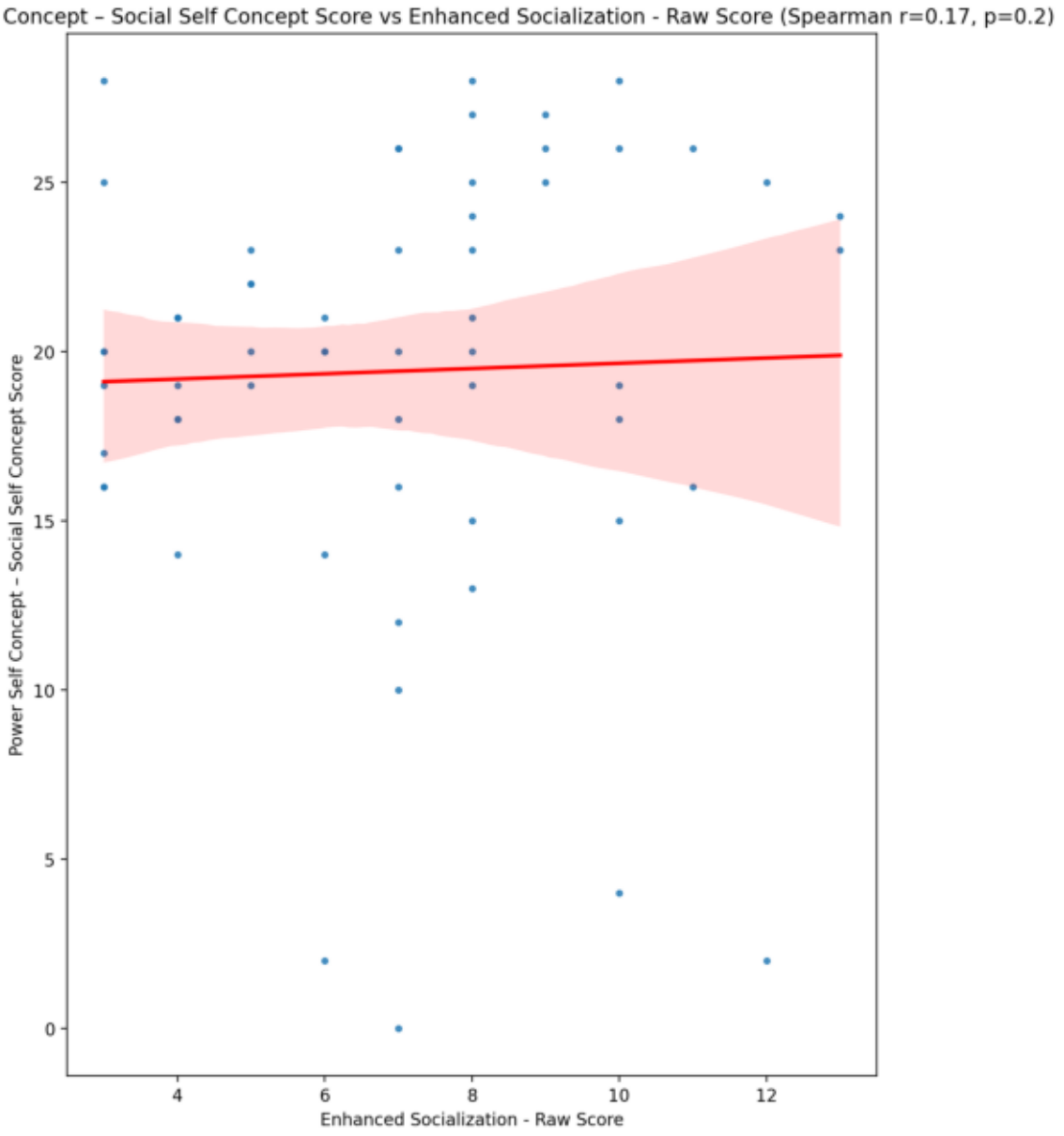
Power Self Concept – Social Self Concept Score vs Enhanced Socialization - Raw Score (Spearman r=0.17, p=0.2)
Power Self Concept – Social Self Concept Score
Enhanced Socialization - Raw Score
0
5
10
15
20
25
4
6
8
10
12

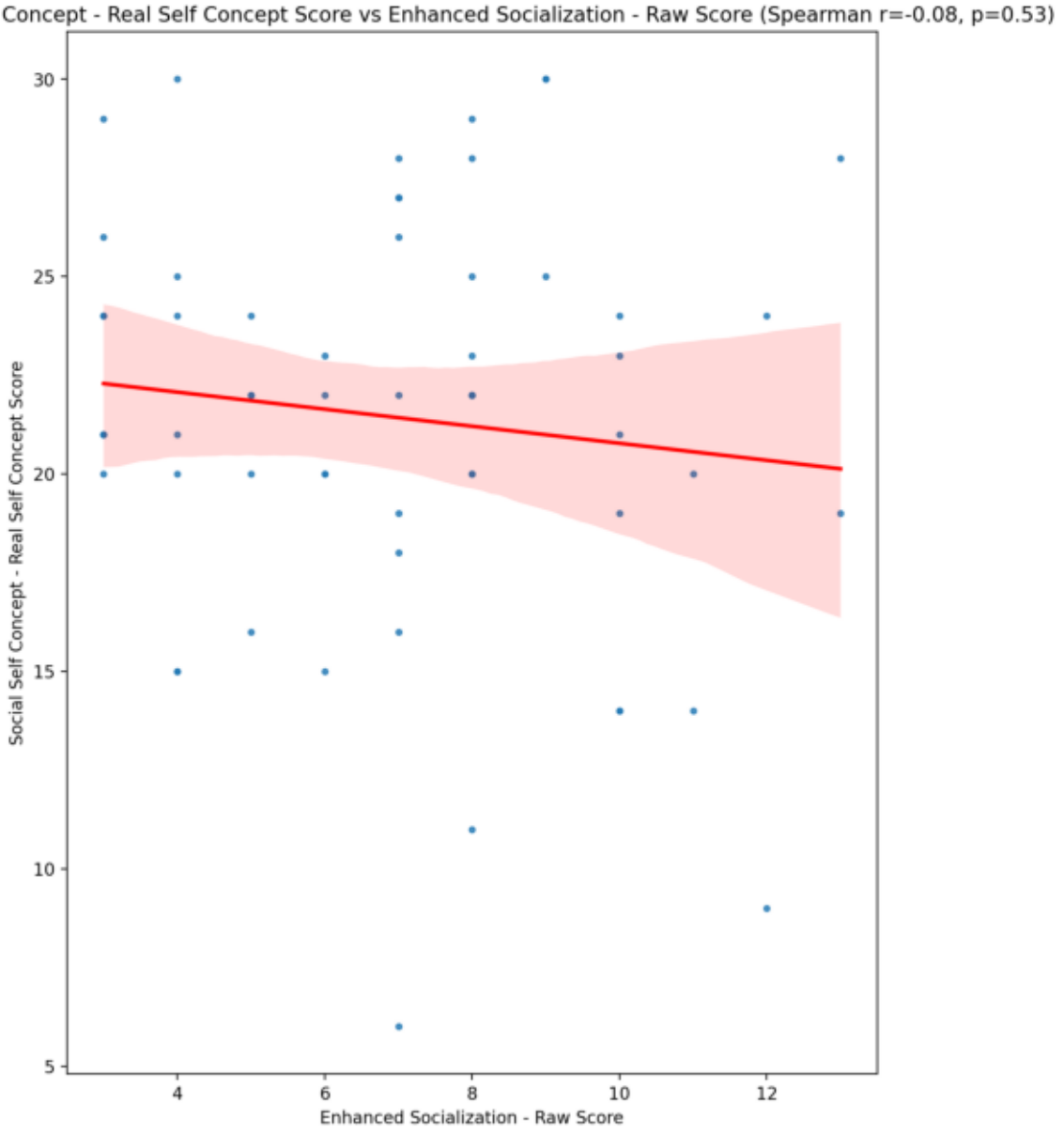
Social Self Concept - Real Self Concept Score vs Enhanced Socialization - Raw Score (Spearman r=-0.08, p=0.53)
Social Self Concept - Real Self Concept Score
Enhanced Socialization - Raw Score
30
25
20
15
10
5
4
6
8
10
12

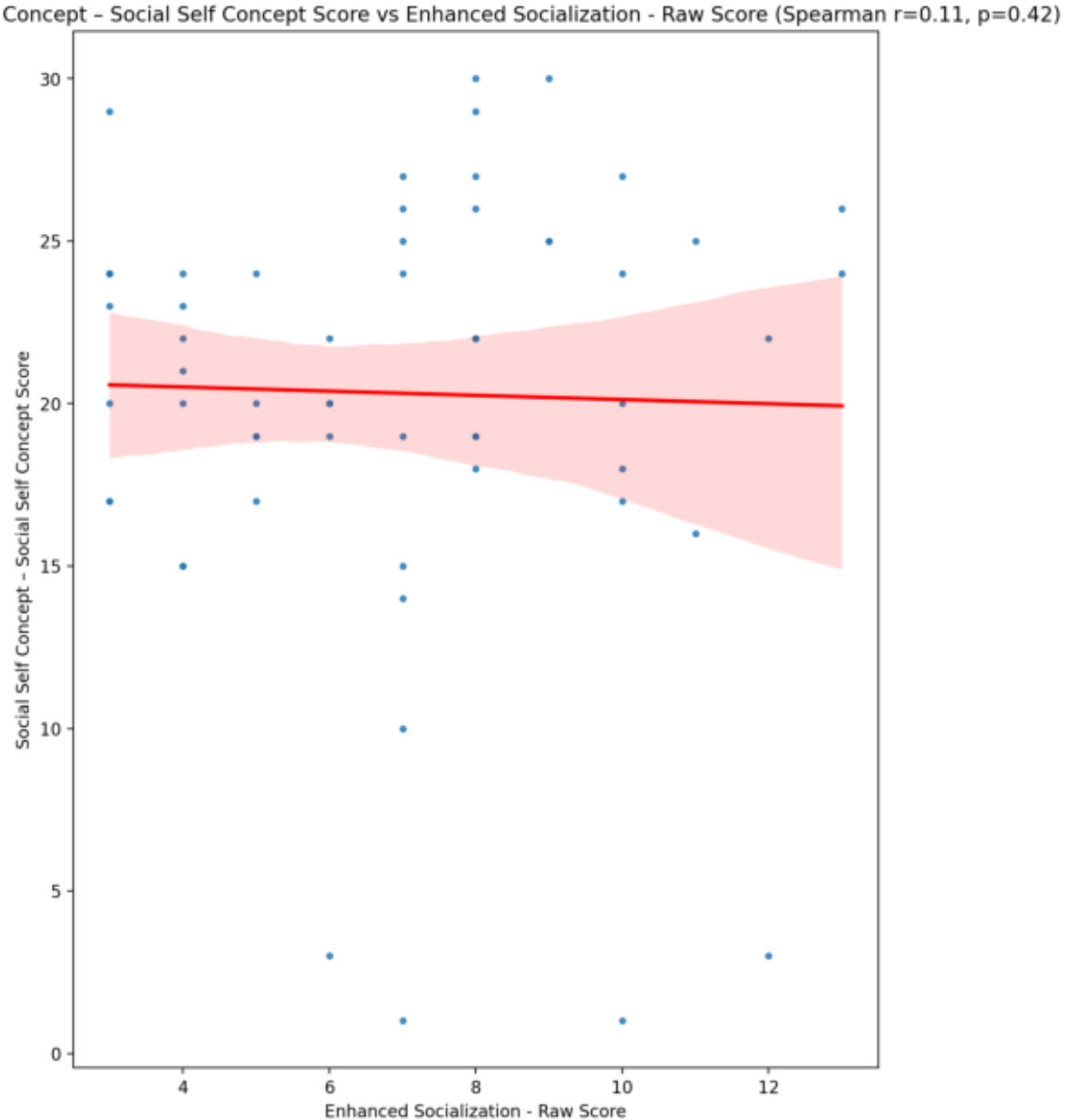
Social Self Concept – Social Self Concept Score vs Enhanced Socialization - Raw Score (Spearman r=0.11, p=0.42)
Social Self Concept – Social Self Concept Score
Enhanced Socialization - Raw Score
0
5
10
15
20
25
30
4
6
8
10
12

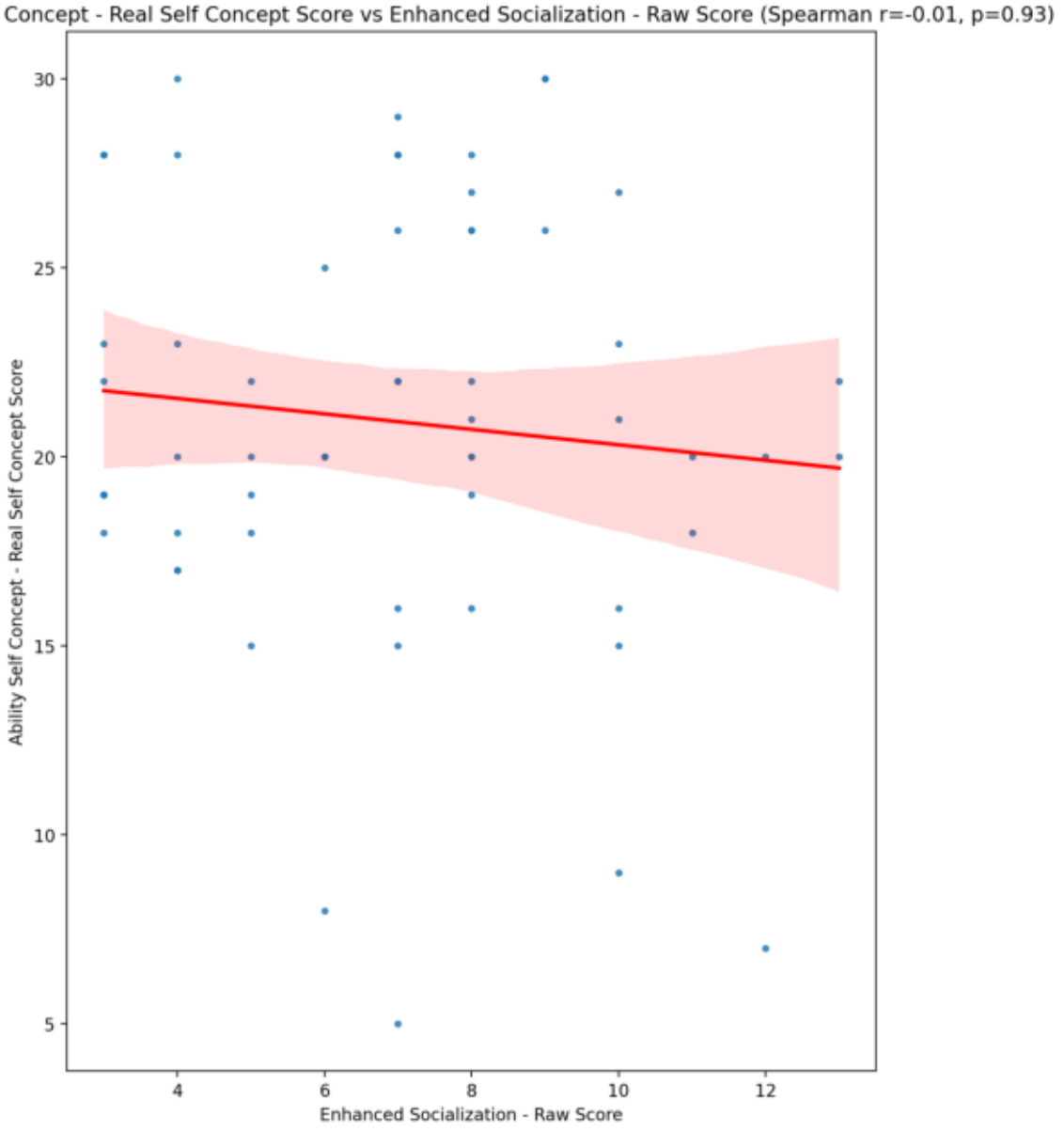
Ability Self Concept - Real Self Concept Score vs Enhanced Socialization - Raw Score (Spearman r=-0.01, p=0.93)
Ability Self Concept - Real Self Concept Score
Enhanced Socialization - Raw Score
30
25
20
15
10
5
4
6
8
10
12

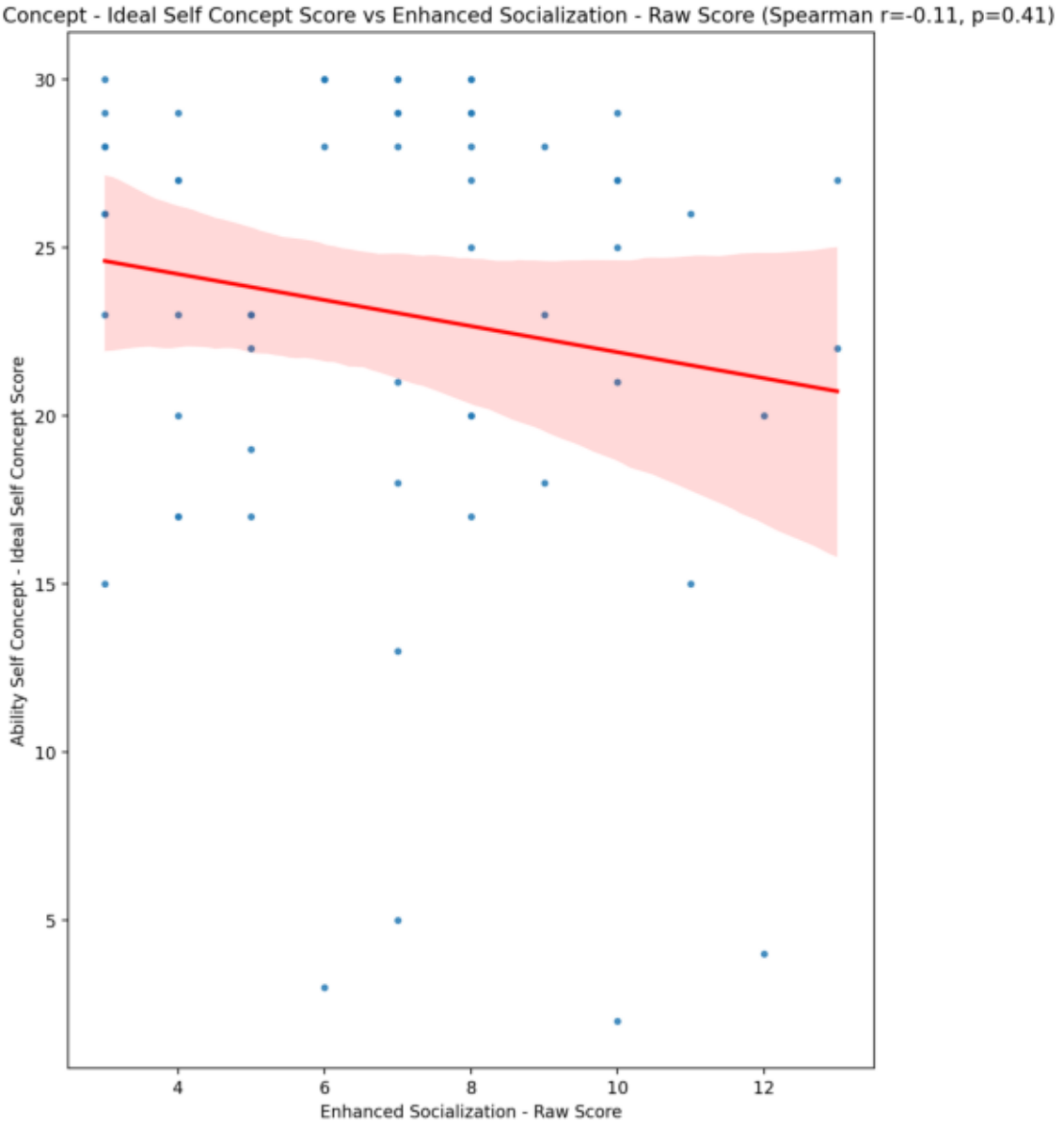
Ability Self Concept - Ideal Self Concept Score vs Enhanced Socialization - Raw Score (Spearman r=-0.11, p=0.41)
Ability Self Concept - Ideal Self Concept Score
Enhanced Socialization - Raw Score
30
25
20
15
10
5
4
6
8
10
12

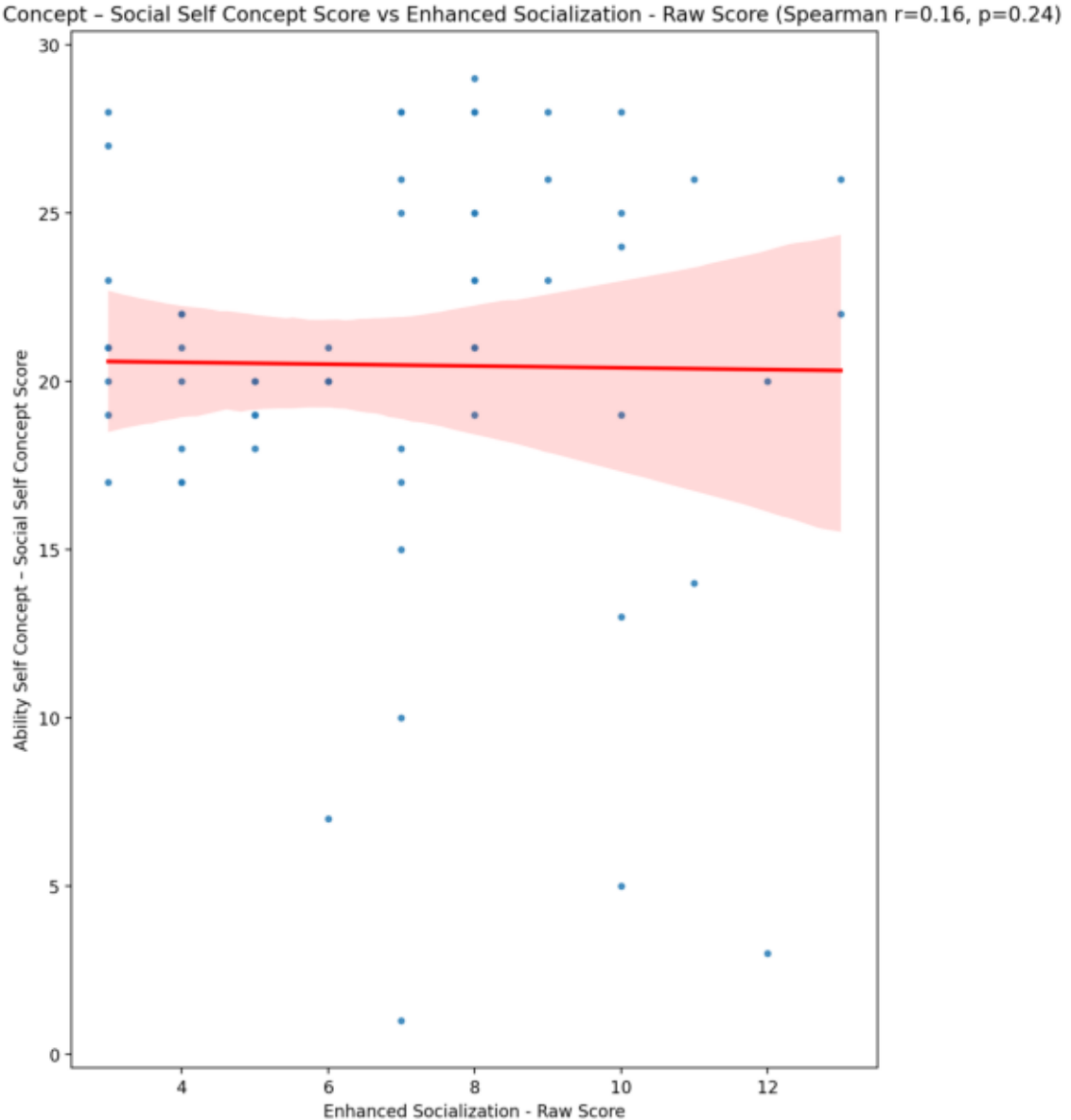
Ability Self Concept – Social Self Concept Score vs Enhanced Socialization - Raw Score (Spearman r=0.16, p=0.24)
Ability Self Concept – Social Self Concept Score
Enhanced Socialization - Raw Score
0
5
10
15
20
25
30
4
6
8
10
12

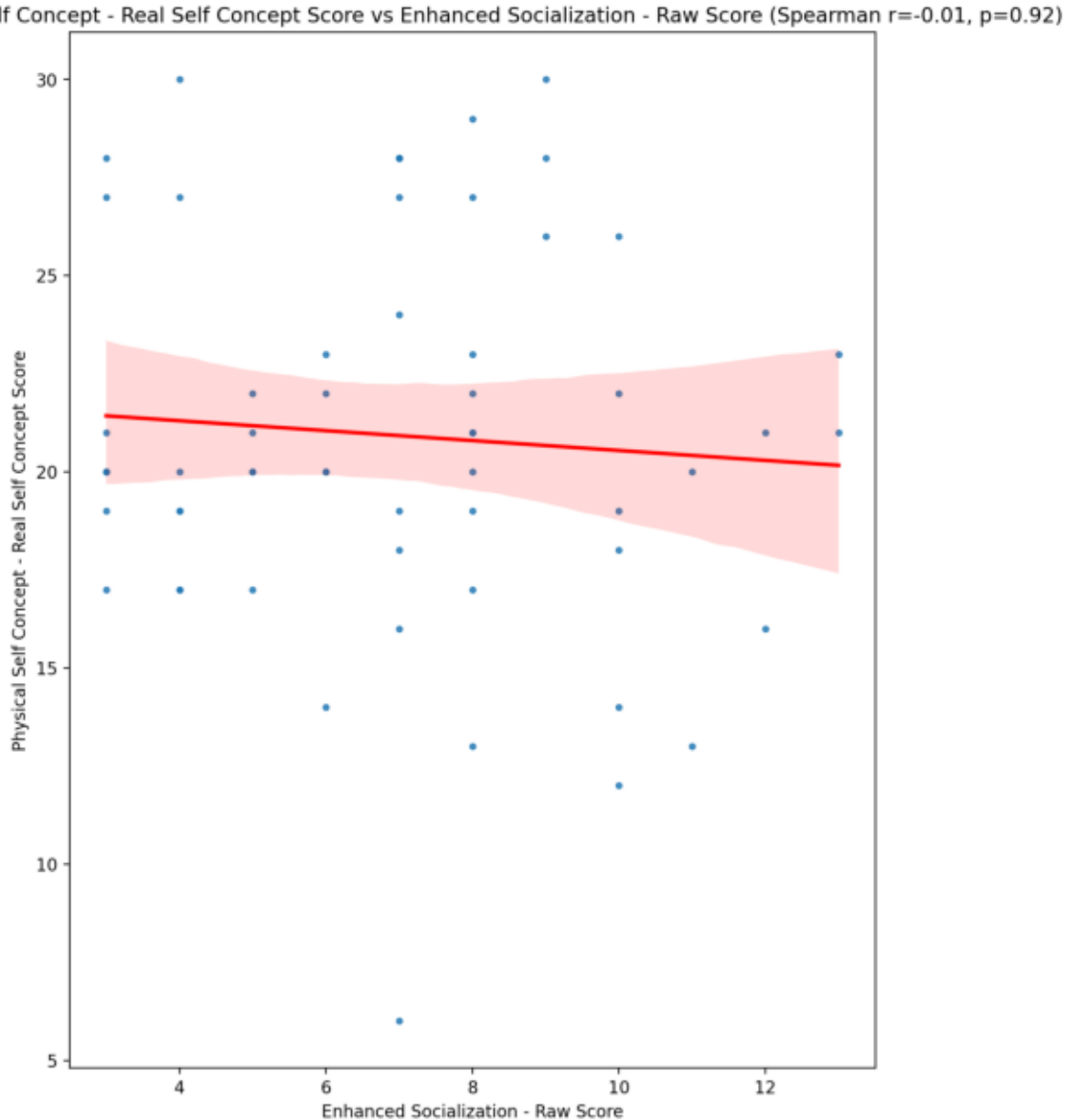
Physical Self Concept - Real Self Concept Score vs Enhanced Socialization - Raw Score (Spearman r=-0.01, p=0.92)
Physical Self Concept - Real Self Concept Score
Enhanced Socialization - Raw Score
30
25
20
15
10
5
4
6
8
10
12

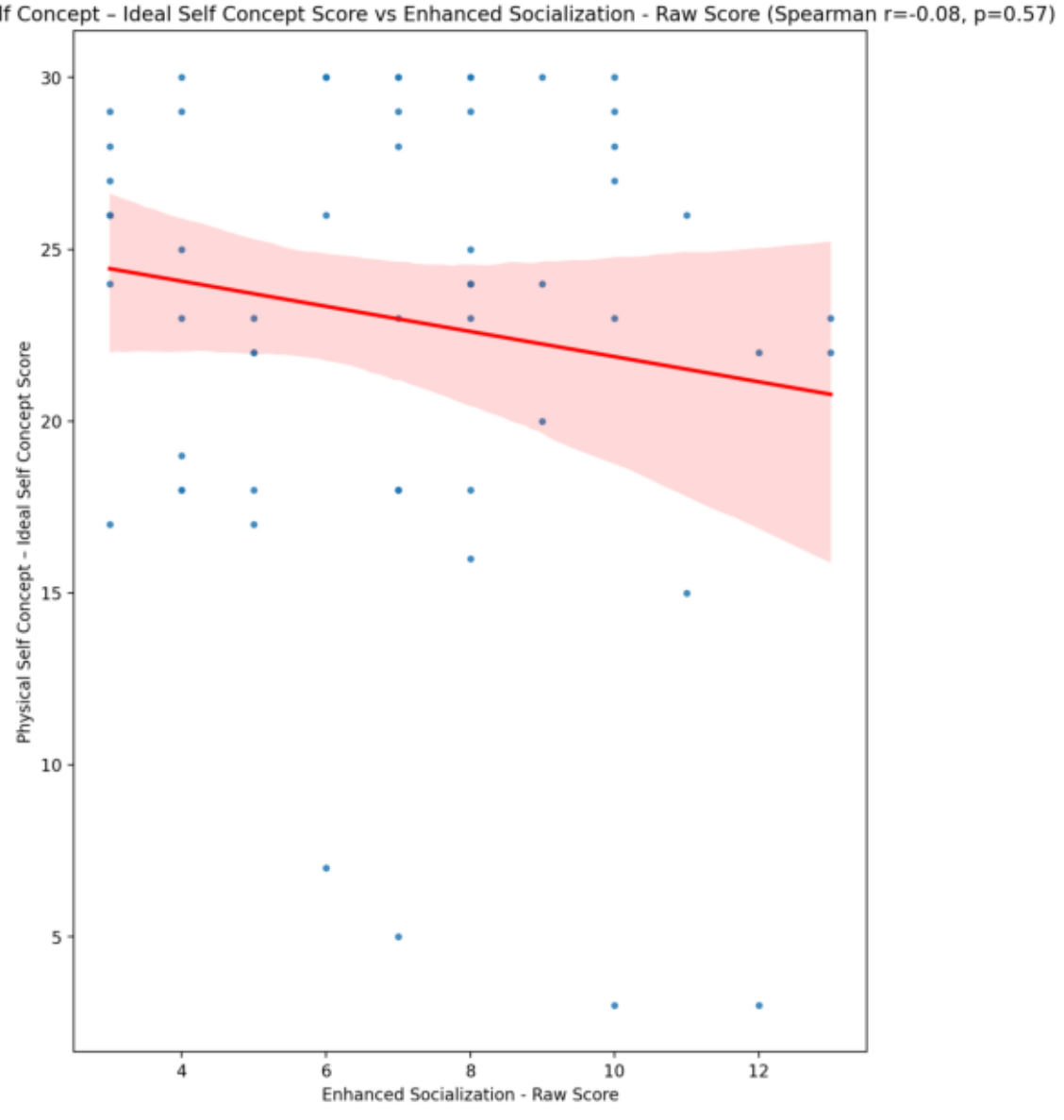
Physical Self Concept – Ideal Self Concept Score vs Enhanced Socialization - Raw Score (Spearman r=-0.08, p=0.57)
Physical Self Concept – Ideal Self Concept Score
Enhanced Socialization - Raw Score
30
25
20
15
10
5
4
6
8
10
12

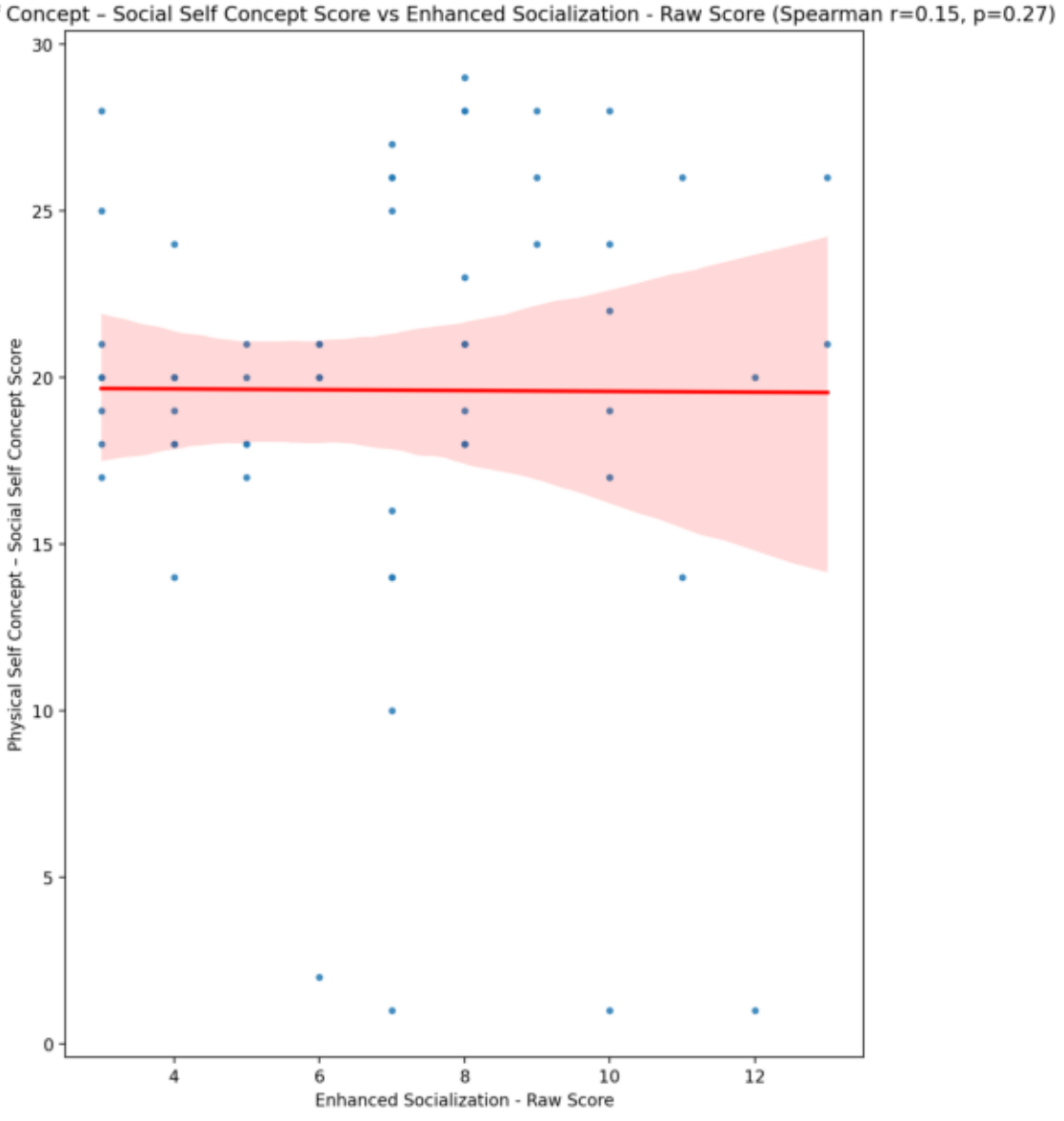
Physical Self Concept – Social Self Concept Score vs Enhanced Socialization - Raw Score (Spearman r=0.15, p=0.27)
Physical Self Concept – Social Self Concept Score
Enhanced Socialization - Raw Score
0
5
10
15
20
25
30
4
6
8
10
12

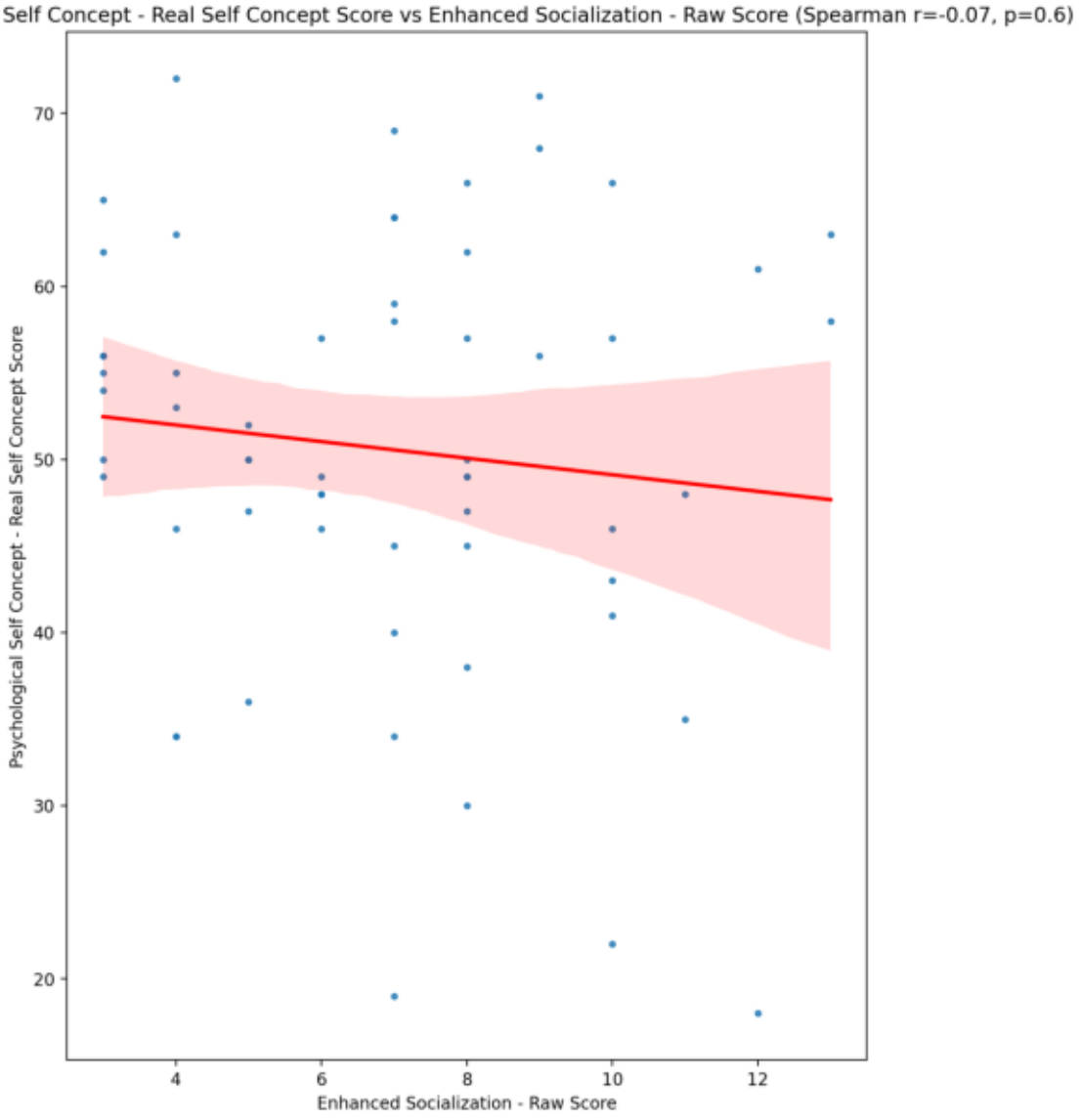
Psychological Self Concept - Real Self Concept Score vs Enhanced Socialization - Raw Score (Spearman r=-0.07, p=0.6)
Psychological Self Concept - Real Self Concept Score
Enhanced Socialization - Raw Score
70
60
50
40
30
20
4
6
8
10
12

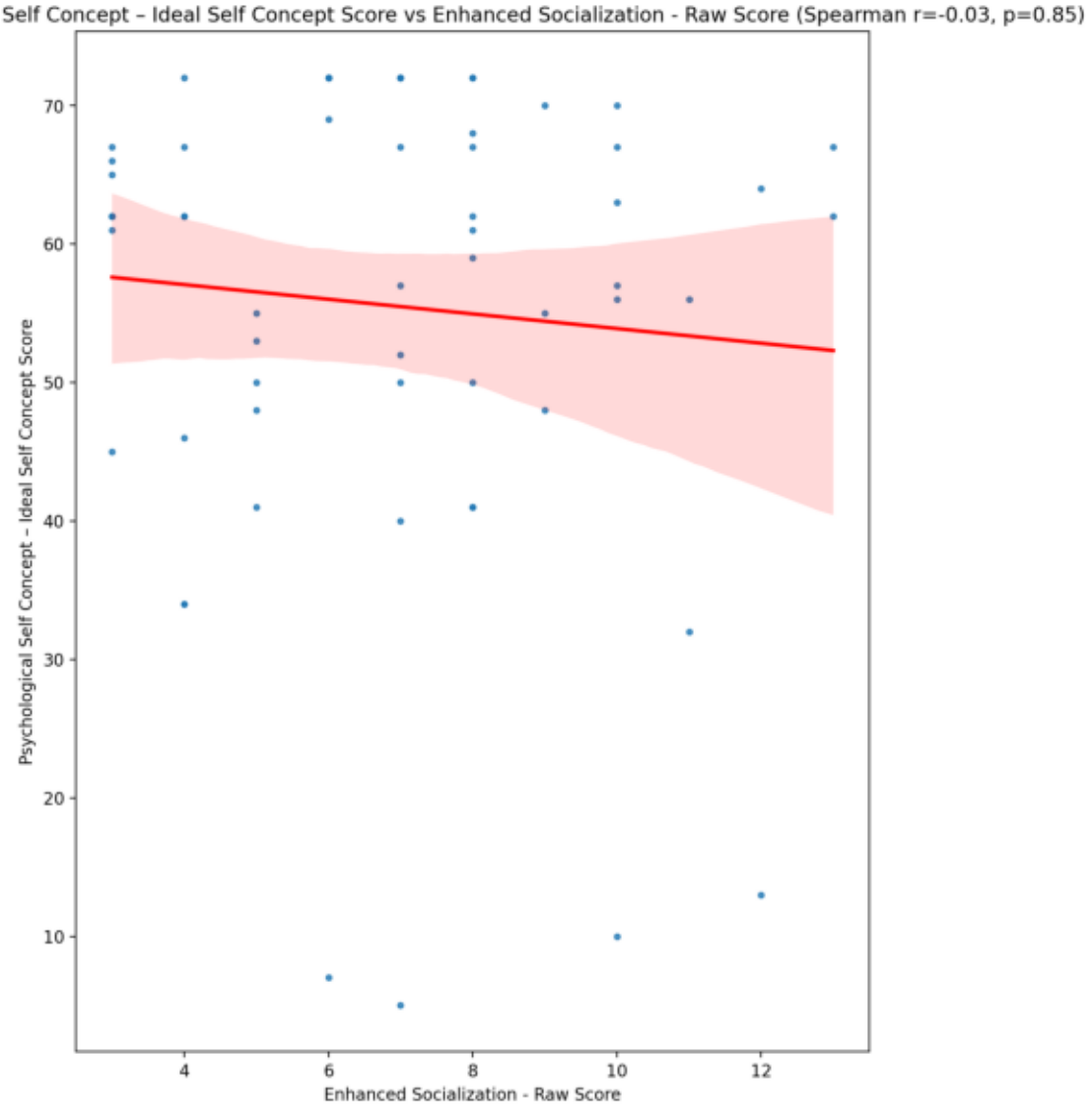
Psychological Self Concept – Ideal Self Concept Score vs Enhanced Socialization - Raw Score (Spearman r=-0.03, p=0.85)
Psychological Self Concept – Ideal Self Concept Score
Enhanced Socialization - Raw Score
70
60
50
40
30
20
10
4
6
8
10
12

Psychological Self Concept – Social Self Concept Score vs Enhanced Socialization - Raw Score (Spearman r=0.09, p=0.5)

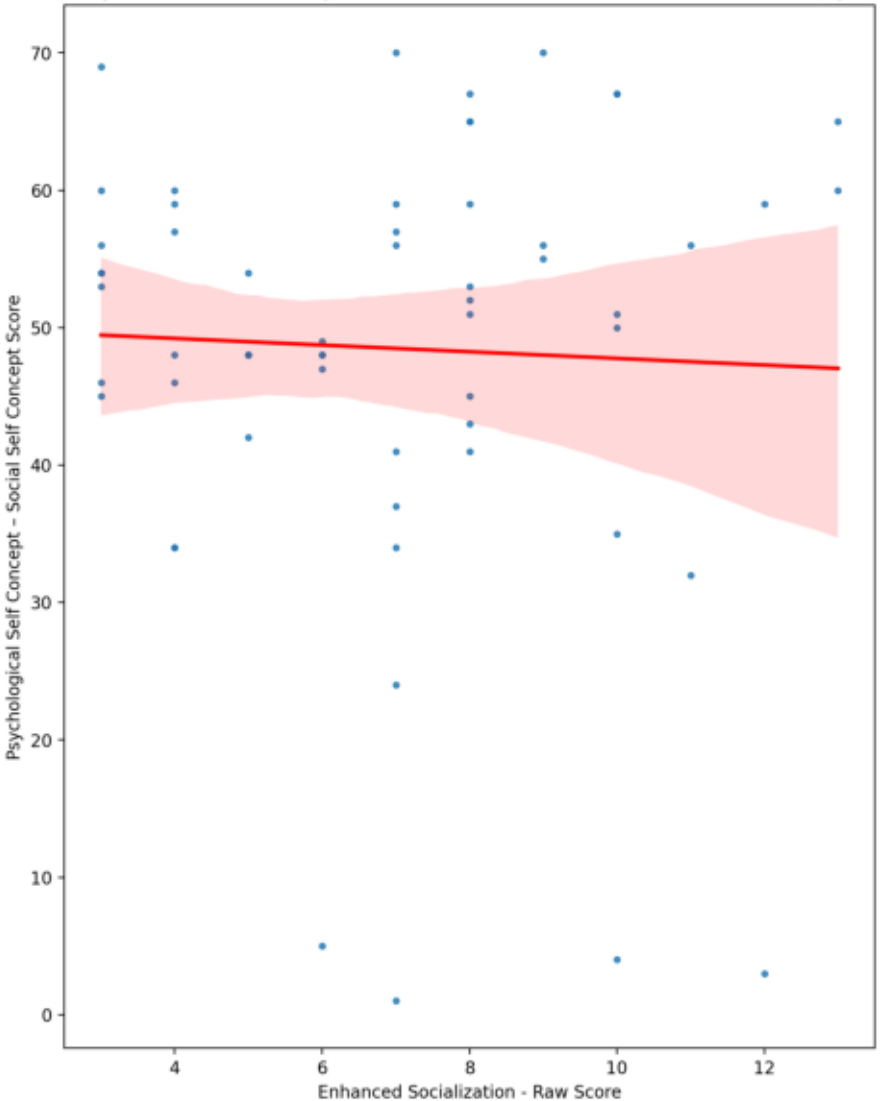

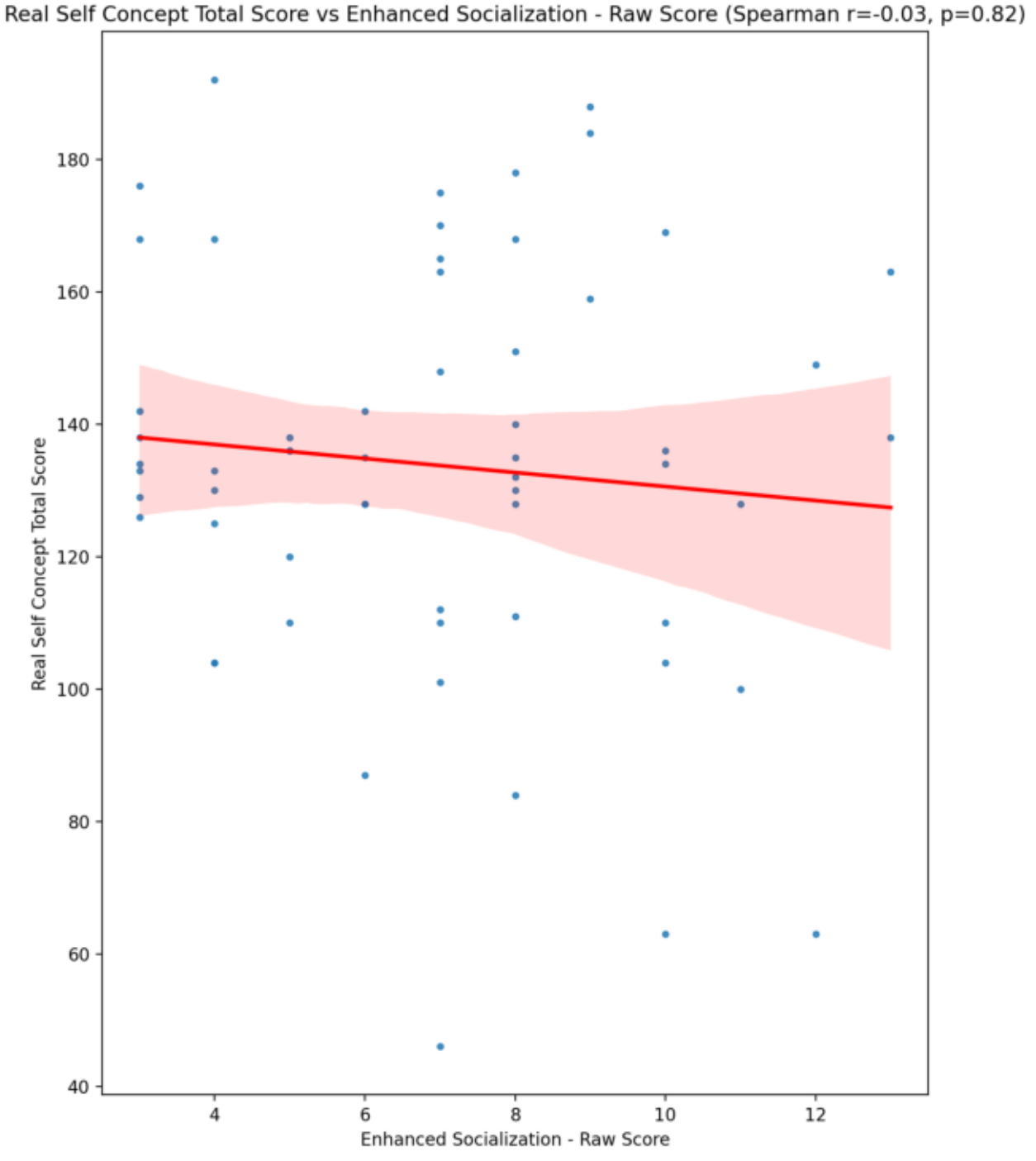
Real Self Concept Total Score vs Enhanced Socialization - Raw Score (Spearman r=-0.03, p=0.82)
Real Self Concept Total Score
Enhanced Socialization - Raw Score
180
160
140
120
100
80
60
40
4
6
8
10
12

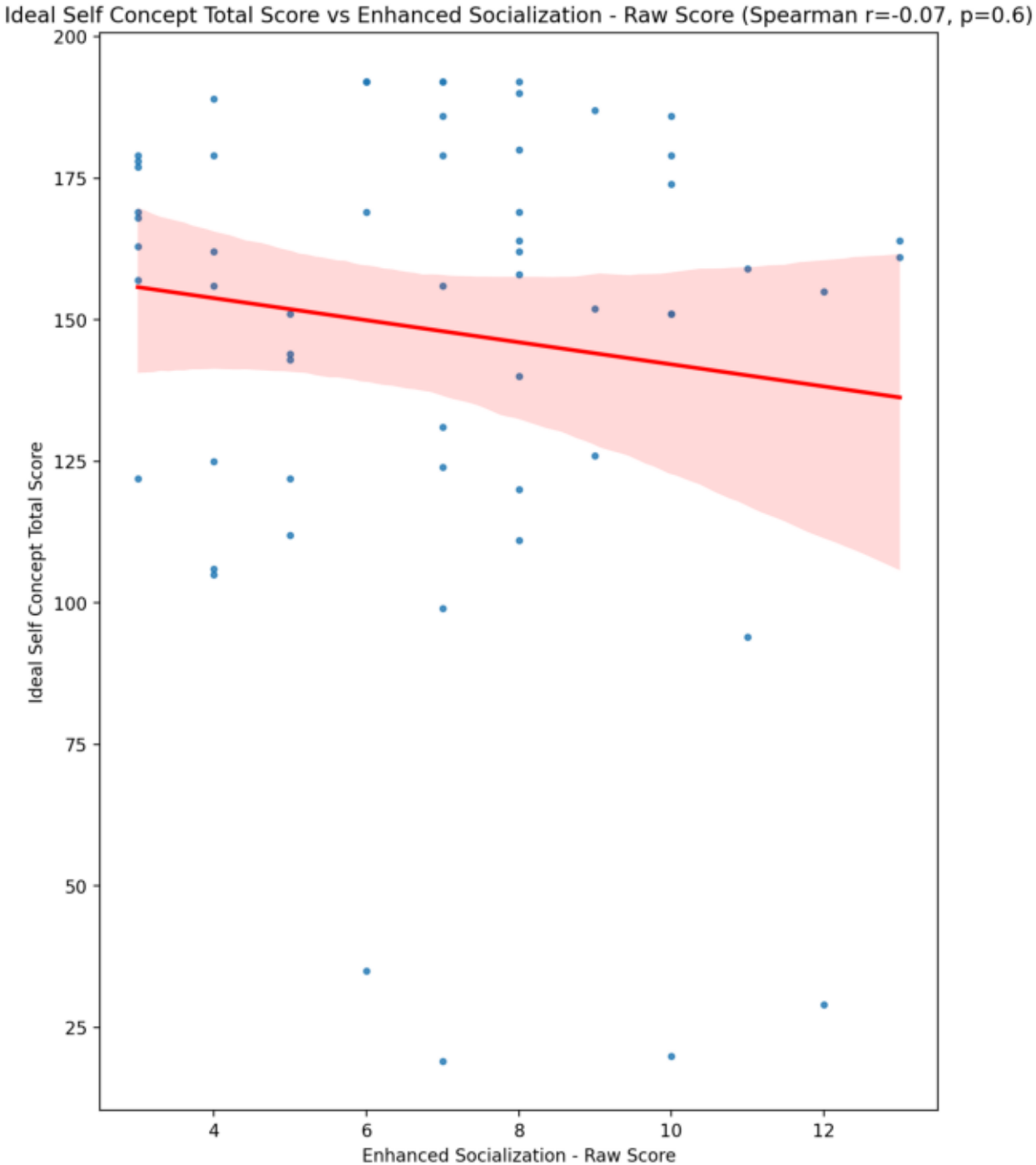
Ideal Self Concept Total Score vs Enhanced Socialization - Raw Score (Spearman r=-0.07, p=0.6)
Ideal Self Concept Total Score
Enhanced Socialization - Raw Score
200
175
150
125
100
75
50
25
4
6
8
10
12

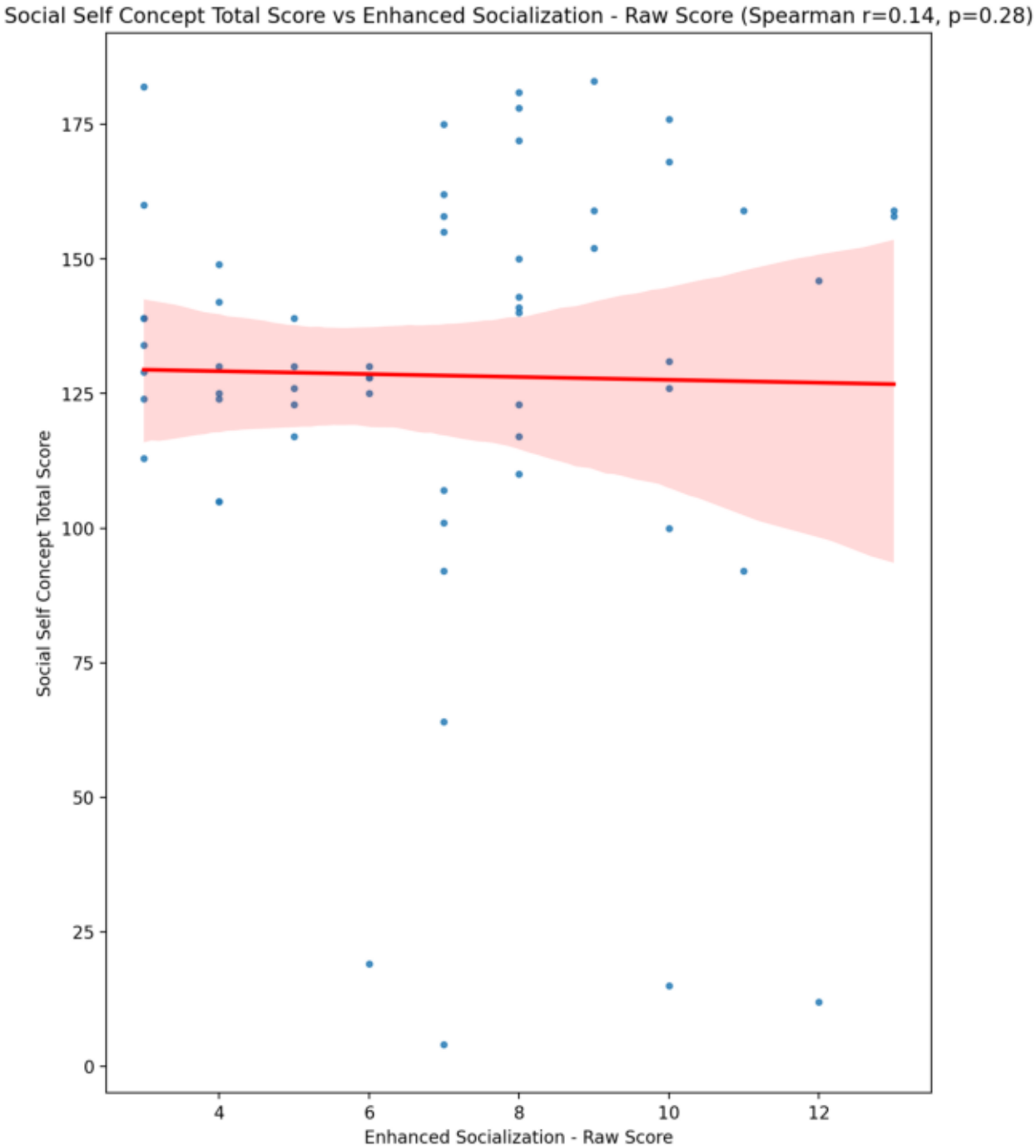
Social Self Concept Total Score vs Enhanced Socialization - Raw Score (Spearman r=0.14, p=0.28)
Social Self Concept Total Score
Enhanced Socialization - Raw Score
0
25
50
75
100
125
150
175
4
6
8
10
12

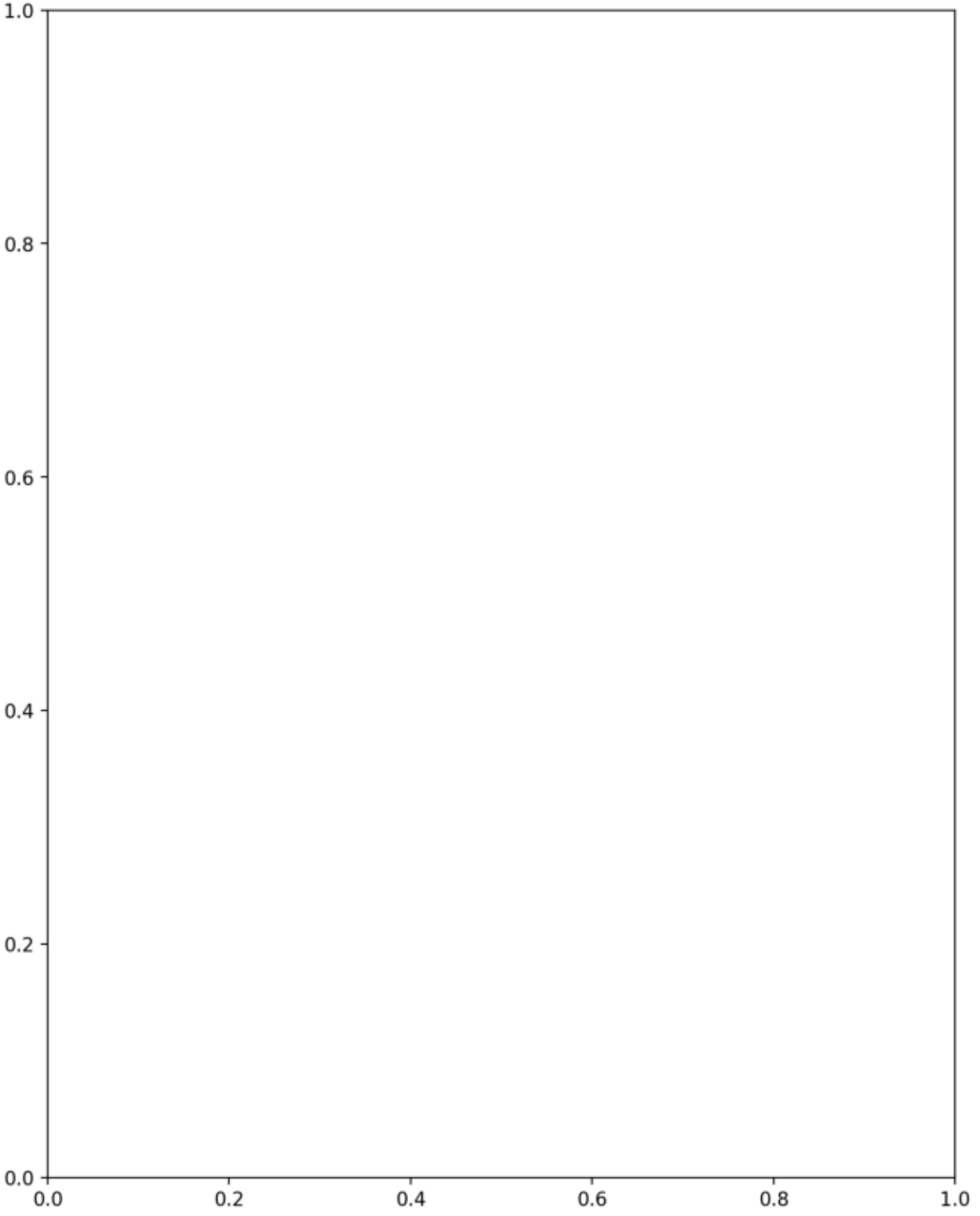
1.0
0.8
0.6
0.4
0.2
0.0
0.0
0.2
0.4
0.6
0.8
1.0

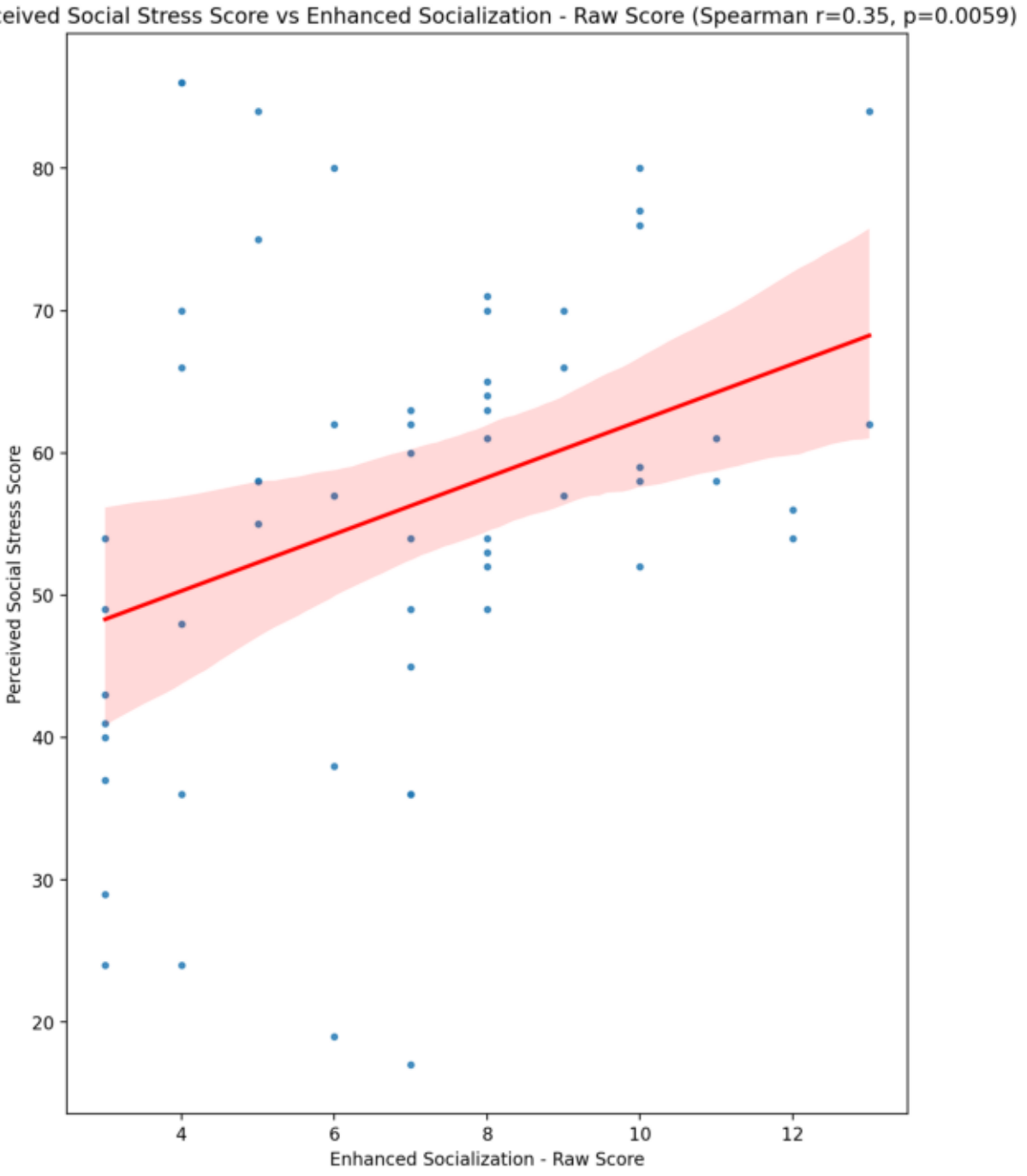
Perceived Social Stress Score vs Enhanced Socialization - Raw Score (Spearman r=0.35, p=0.0059)
Perceived Social Stress Score
Enhanced Socialization - Raw Score
80
70
60
50
40
30
20
4
6
8
10
12

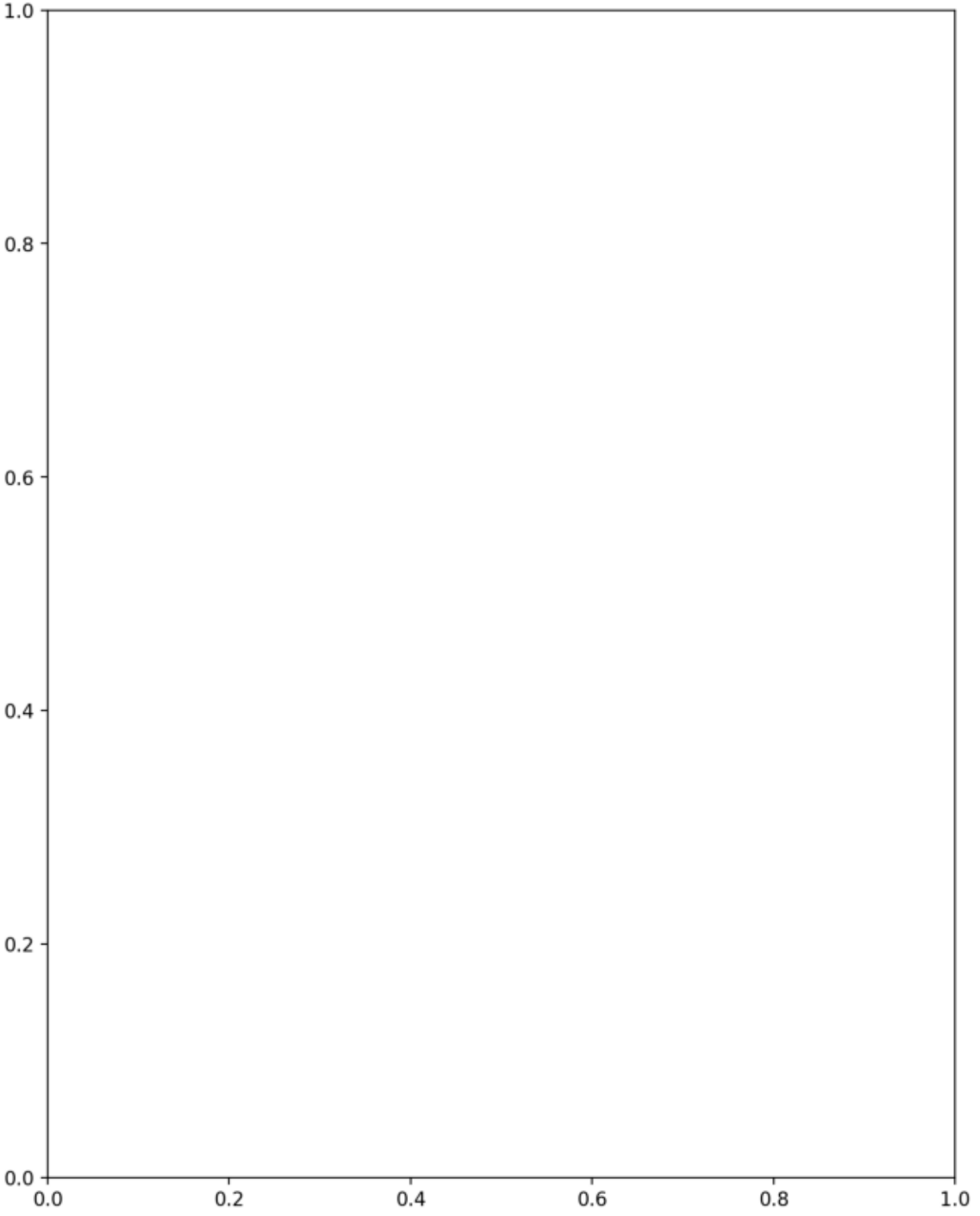
1.0
0.8
0.6
0.4
0.2
0.0
0.0
0.2
0.4
0.6
0.8
1.0

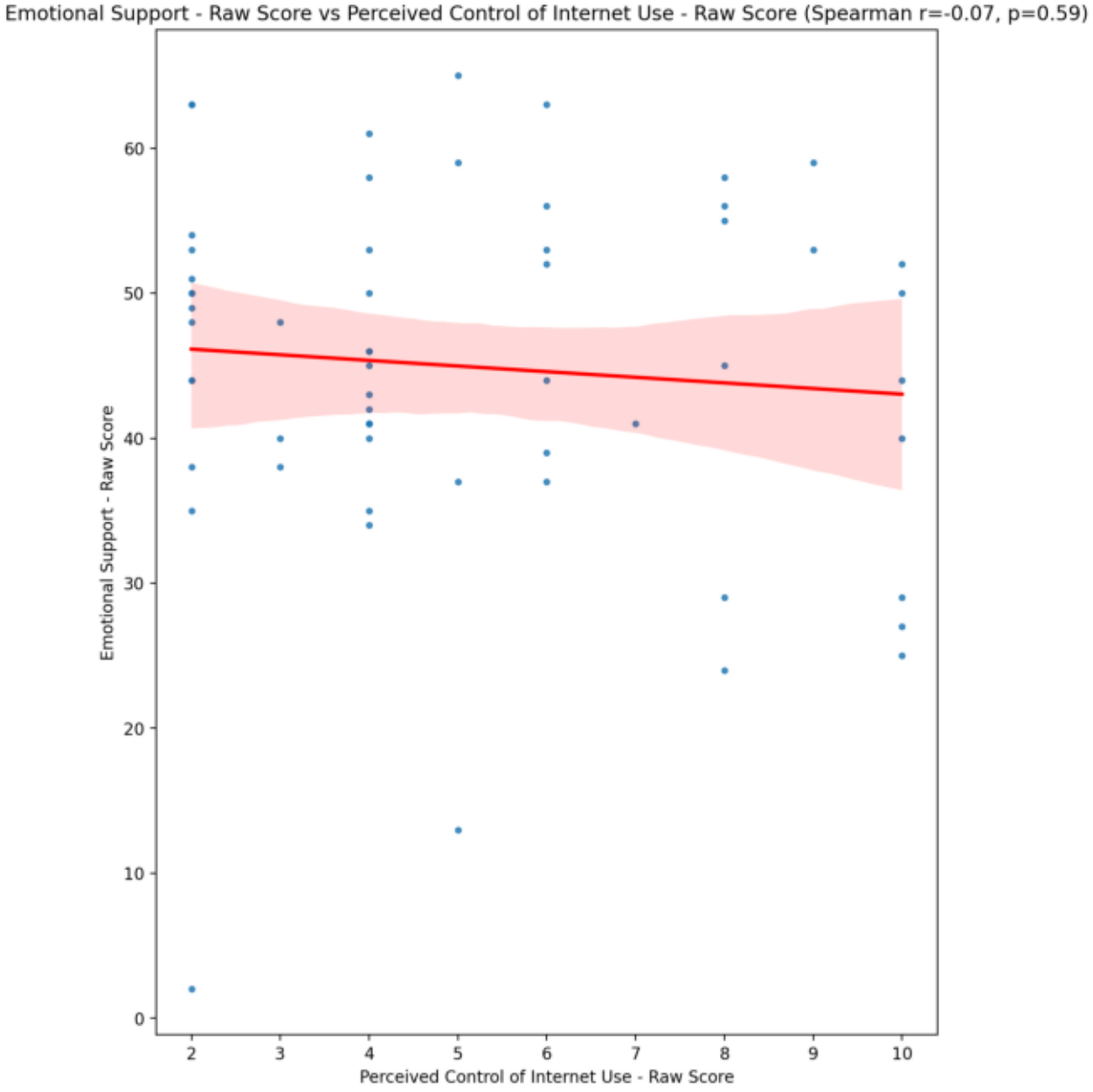
Emotional Support - Raw Score vs Perceived Control of Internet Use - Raw Score (Spearman r=-0.07, p=0.59)
Emotional Support - Raw Score
Perceived Control of Internet Use - Raw Score
0
10
20
30
40
50
60
2
3
4
5
6
7
8
9
10

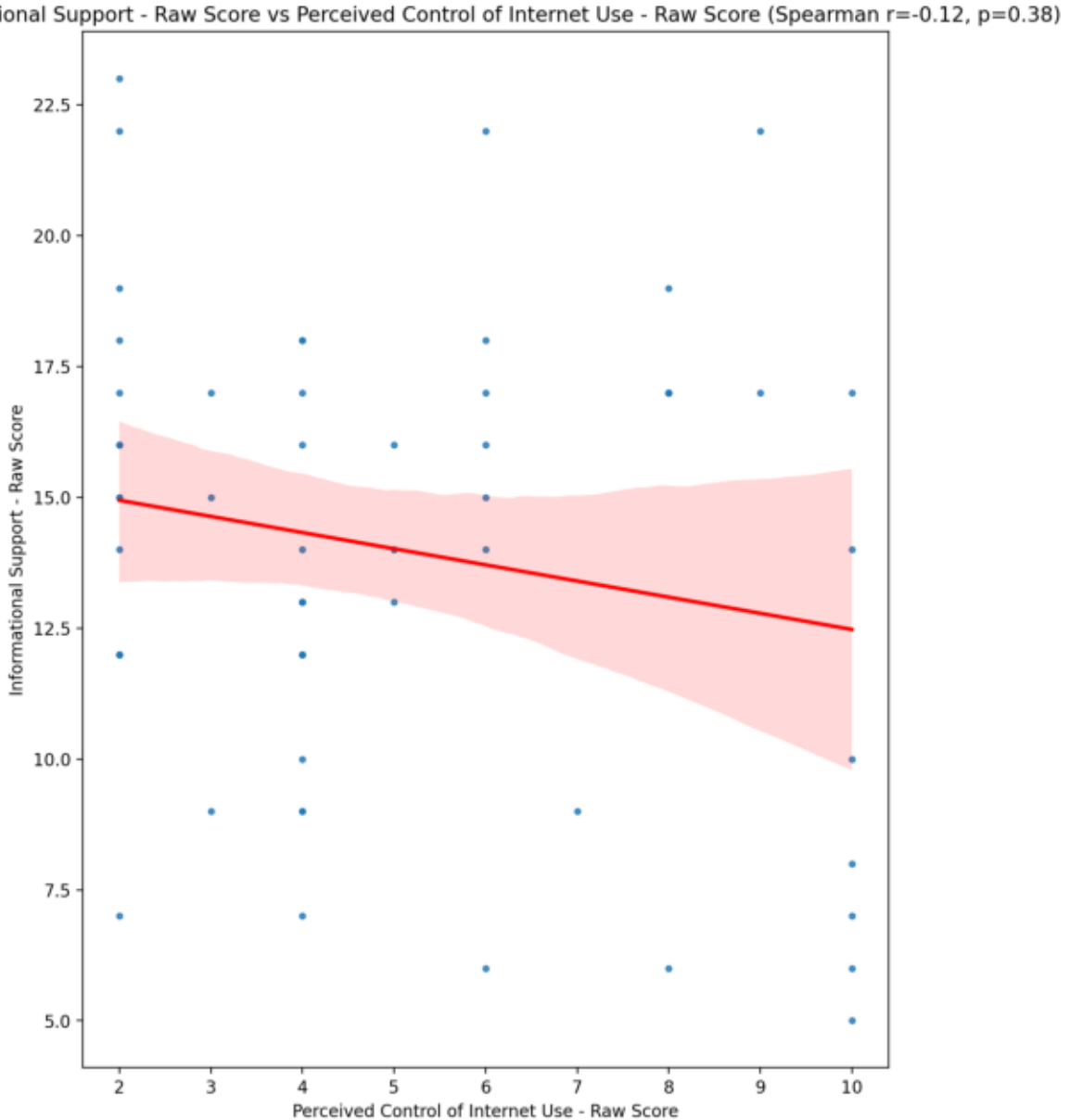
Informational Support - Raw Score vs Perceived Control of Internet Use - Raw Score (Spearman r=-0.12, p=0.38)
Informational Support - Raw Score
22.5
20.0
17.5
15.0
12.5
10.0
7.5
5.0
2
3
4
5
6
7
8
9
10
Perceived Control of Internet Use - Raw Score

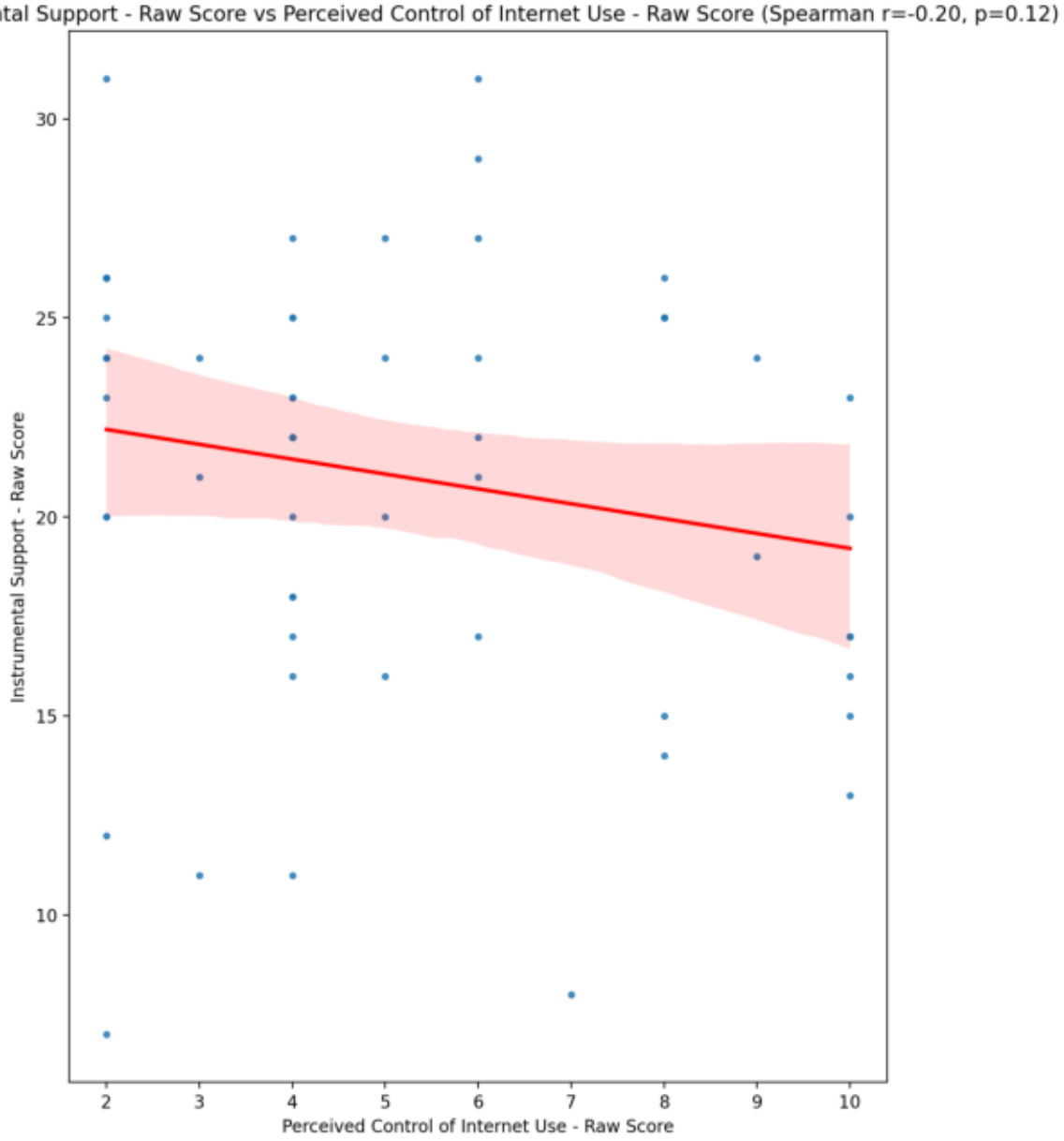
Instrumental Support - Raw Score vs Perceived Control of Internet Use - Raw Score (Spearman r=-0.20, p=0.12)
Instrumental Support - Raw Score
Perceived Control of Internet Use - Raw Score
30
25
20
15
10
2
3
4
5
6
7
8
9
10

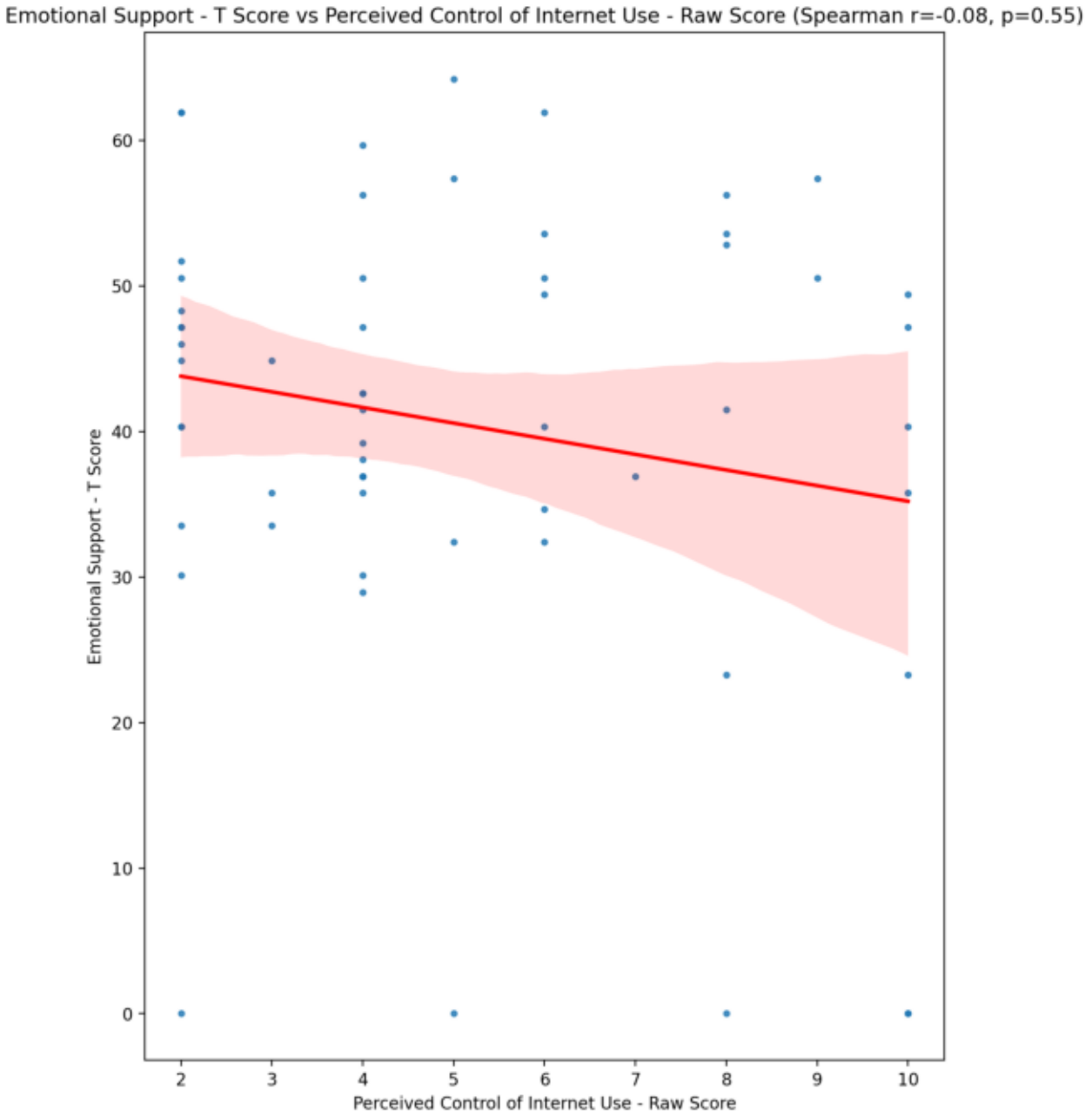
Emotional Support - T Score vs Perceived Control of Internet Use - Raw Score (Spearman r=-0.08, p=0.55)
Emotional Support - T Score
Perceived Control of Internet Use - Raw Score
0
10
20
30
40
50
60
2
3
4
5
6
7
8
9
10

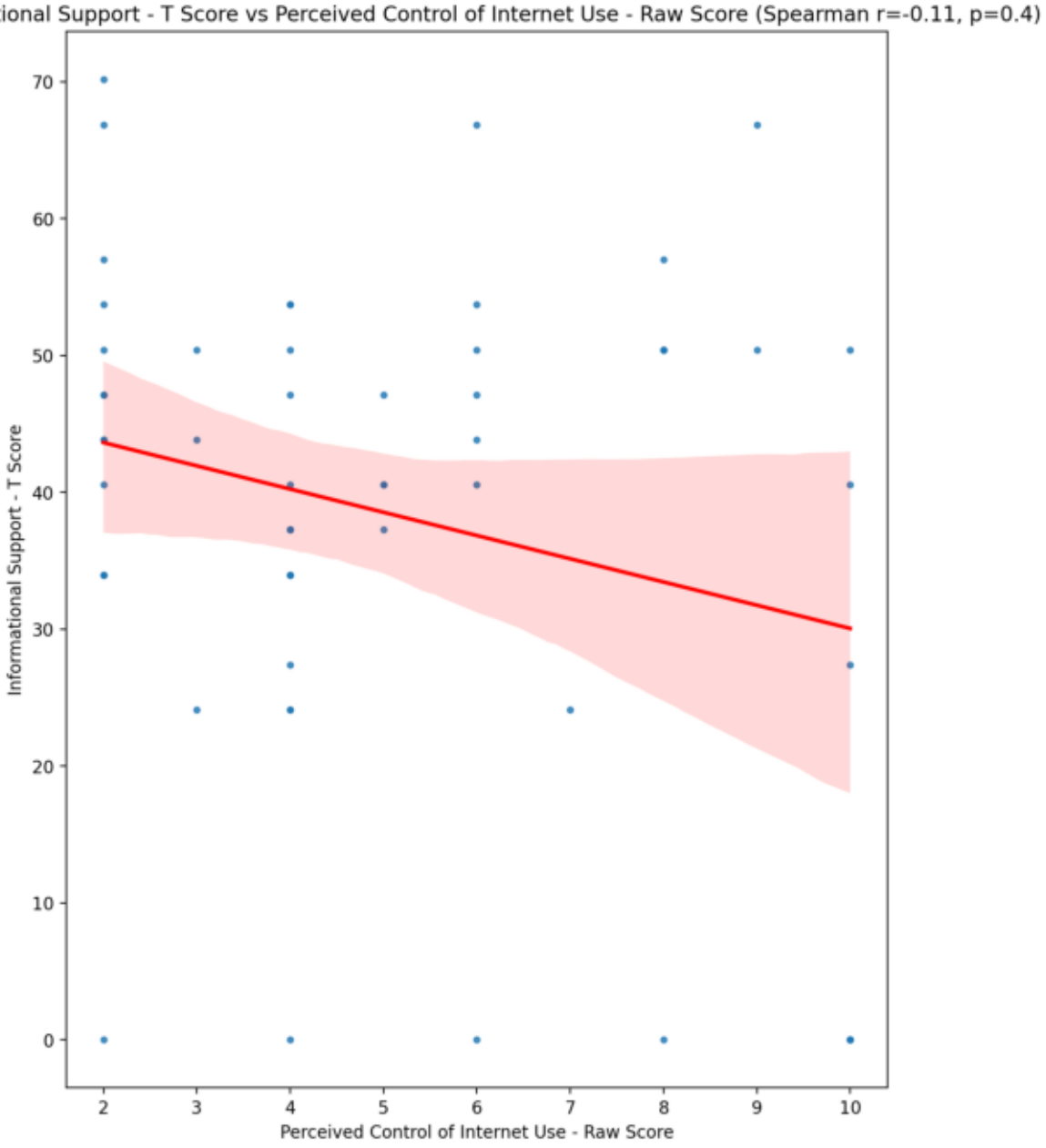
Informational Support - T Score vs Perceived Control of Internet Use - Raw Score (Spearman r=-0.11, p=0.4)
Informational Support - T Score
Perceived Control of Internet Use - Raw Score
0
10
20
30
40
50
60
70
2
3
4
5
6
7
8
9
10

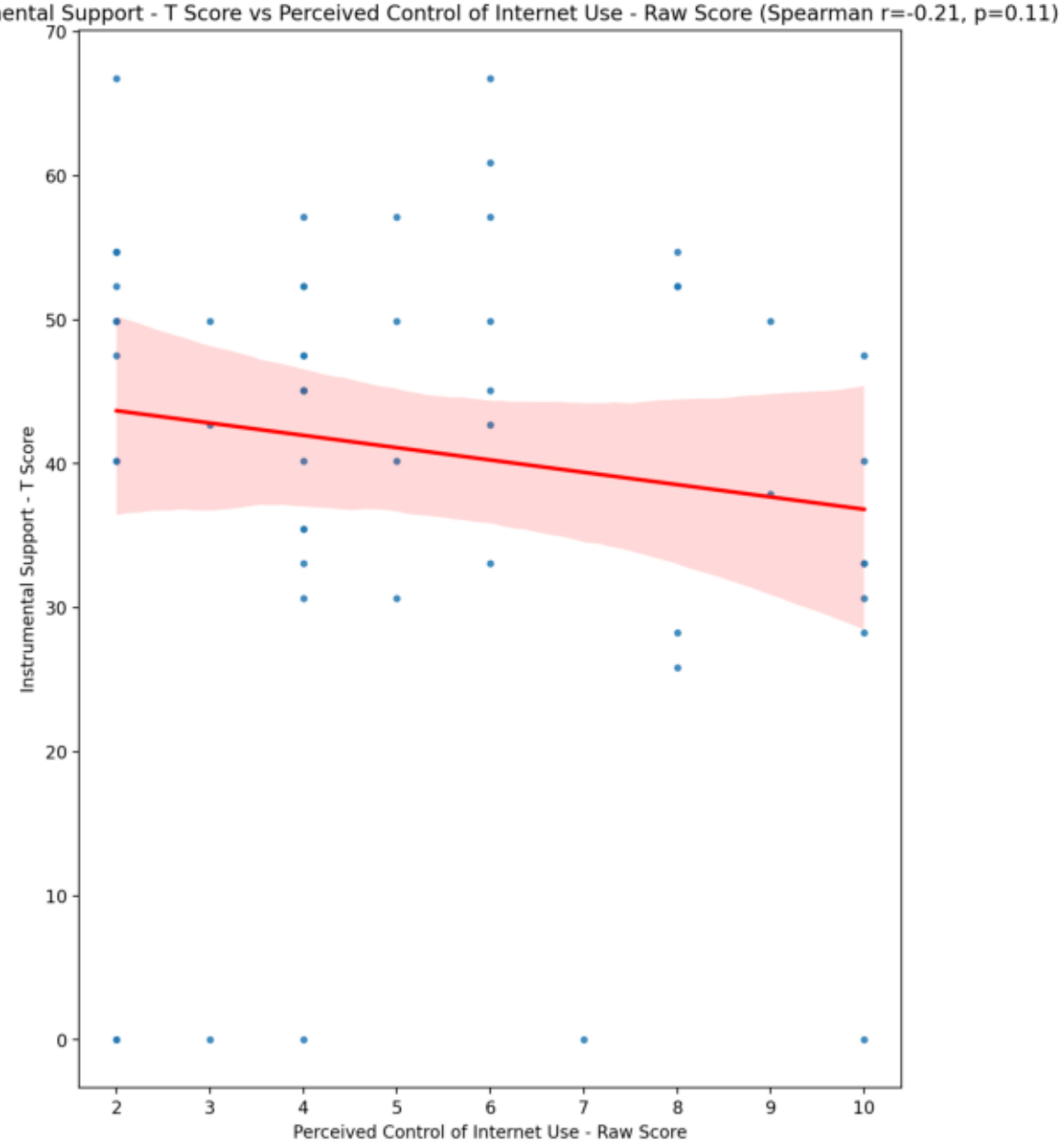
Instrumental Support - T Score vs Perceived Control of Internet Use - Raw Score (Spearman r=-0.21, p=0.11)
Instrumental Support - T Score
Perceived Control of Internet Use - Raw Score
70
60
50
40
30
20
10
0
2
3
4
5
6
7
8
9
10

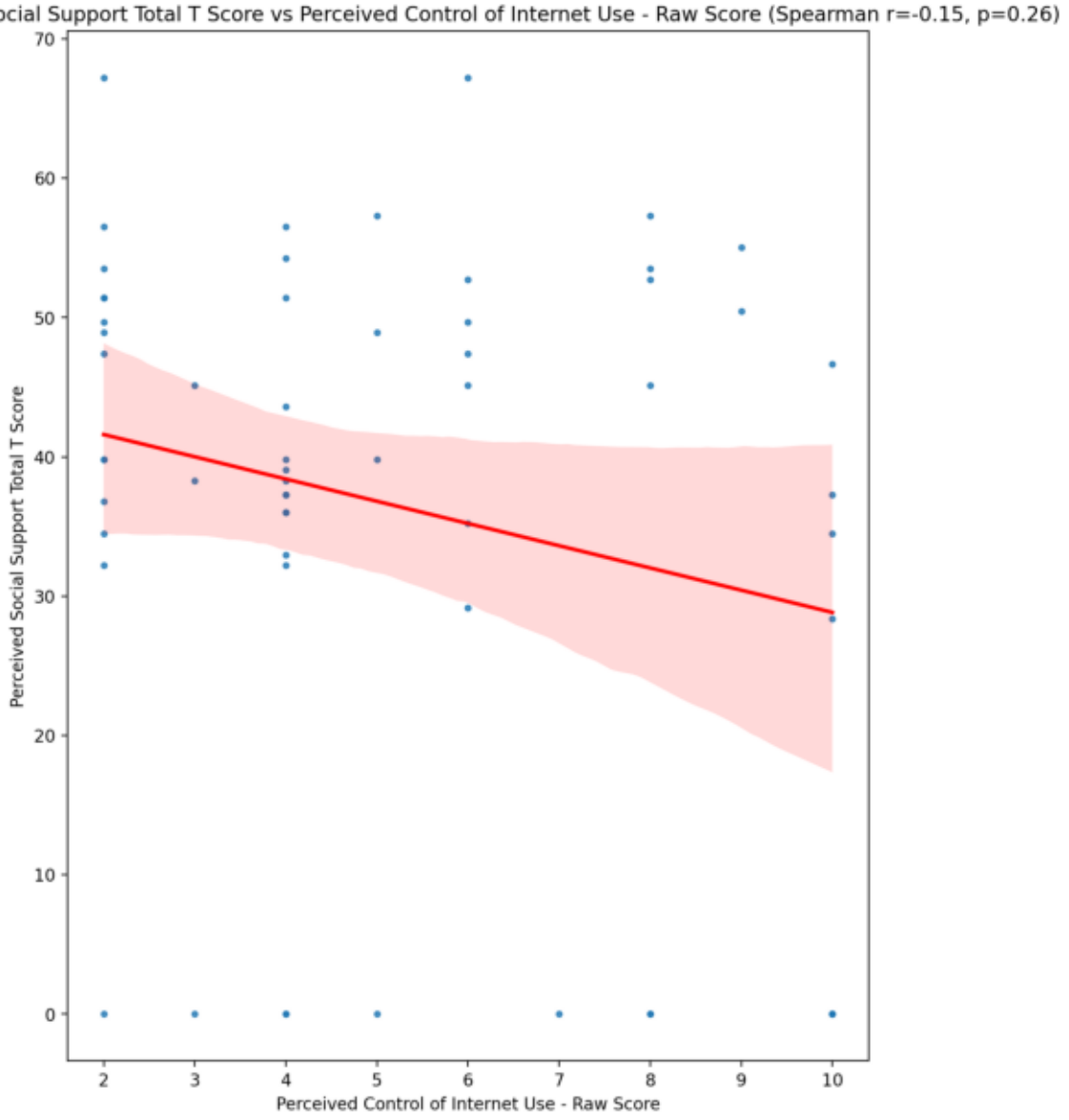
Perceived Social Support Total T Score vs Perceived Control of Internet Use - Raw Score (Spearman r=-0.15, p=0.26)
Perceived Social Support Total T Score
Perceived Control of Internet Use - Raw Score
0
10
20
30
40
50
60
70
2
3
4
5
6
7
8
9
10

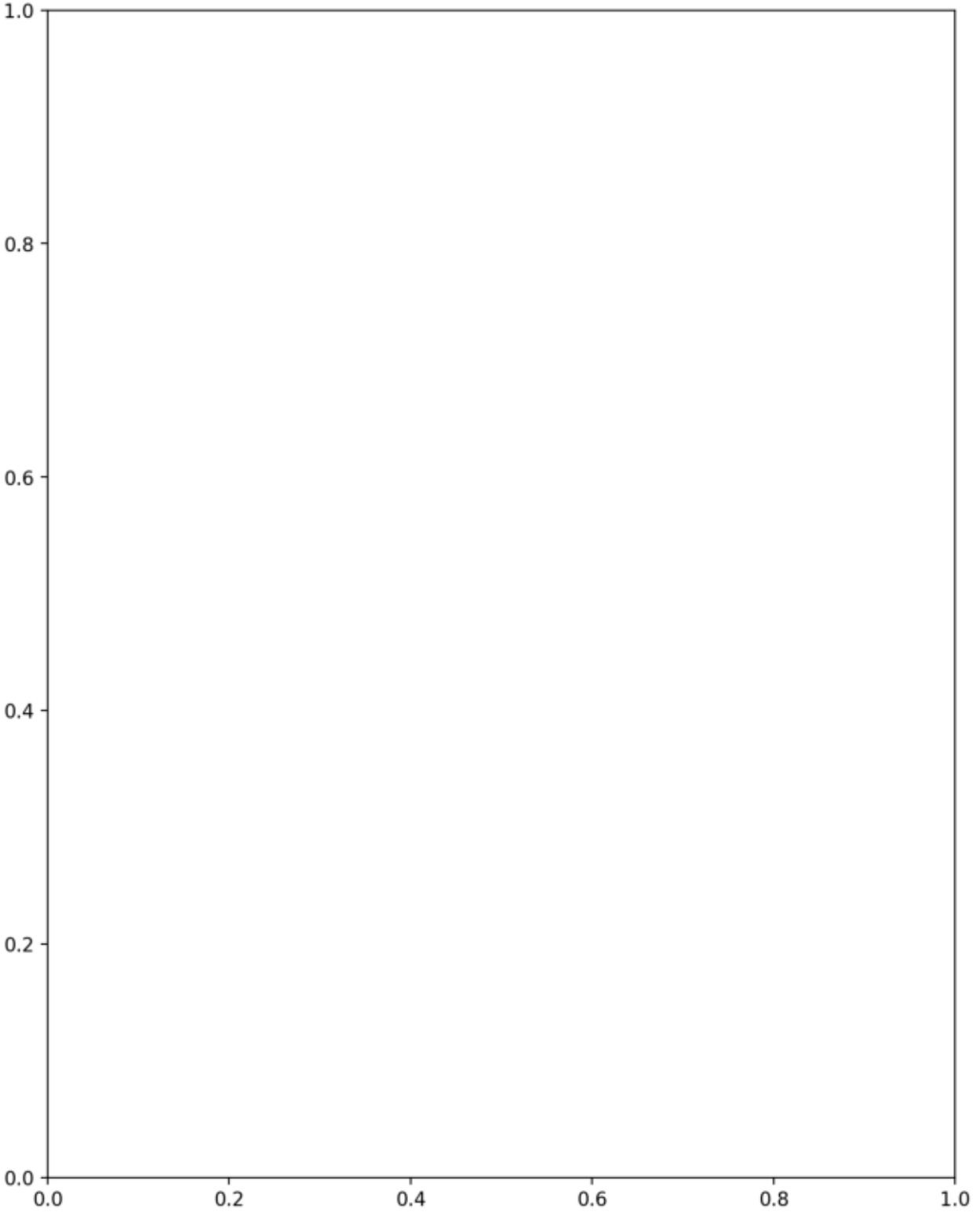
1.0
0.8
0.6
0.4
0.2
0.0
0.0
0.2
0.4
0.6
0.8
1.0

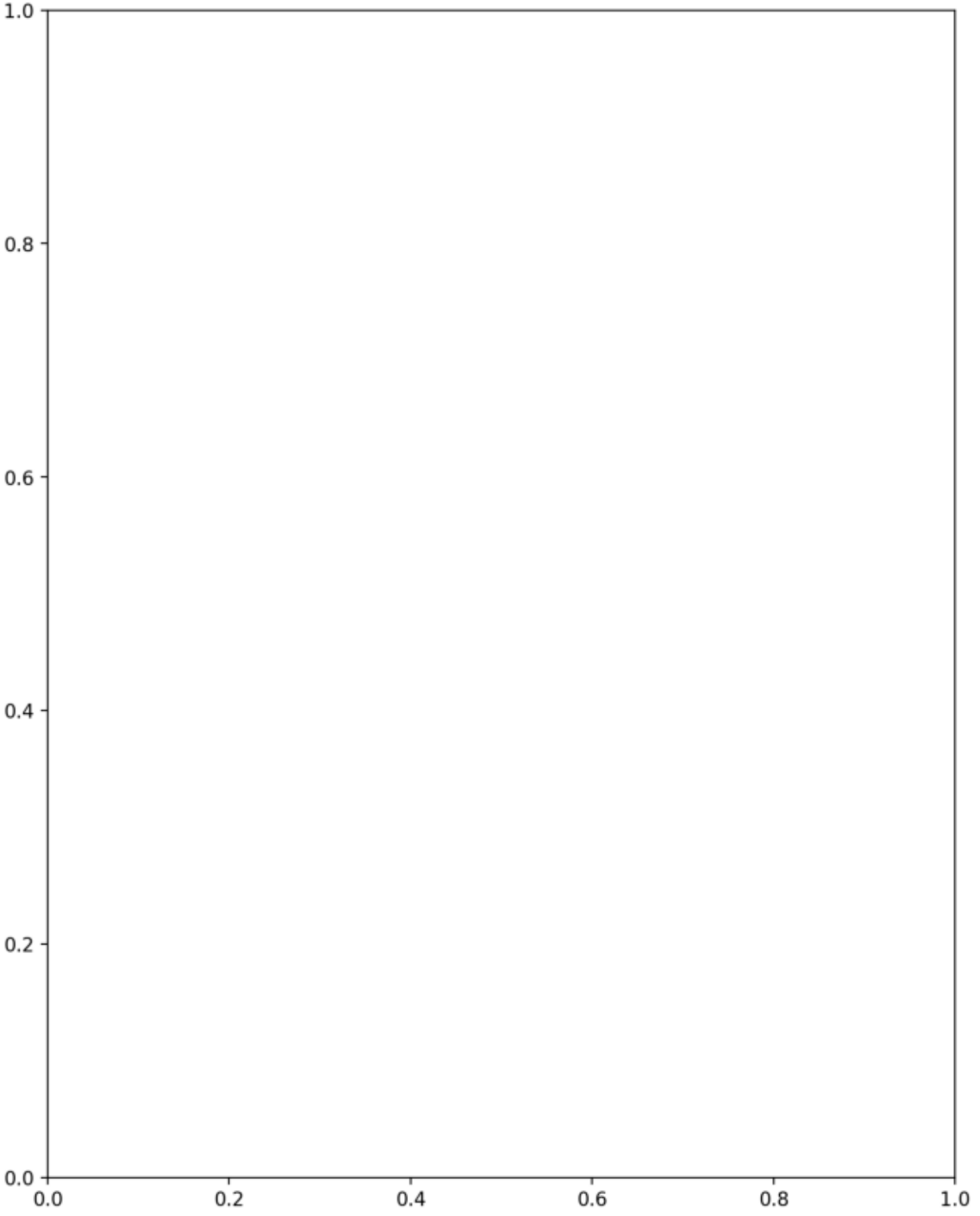
1.0
0.8
0.6
0.4
0.2
0.0
0.0
0.2
0.4
0.6
0.8
1.0

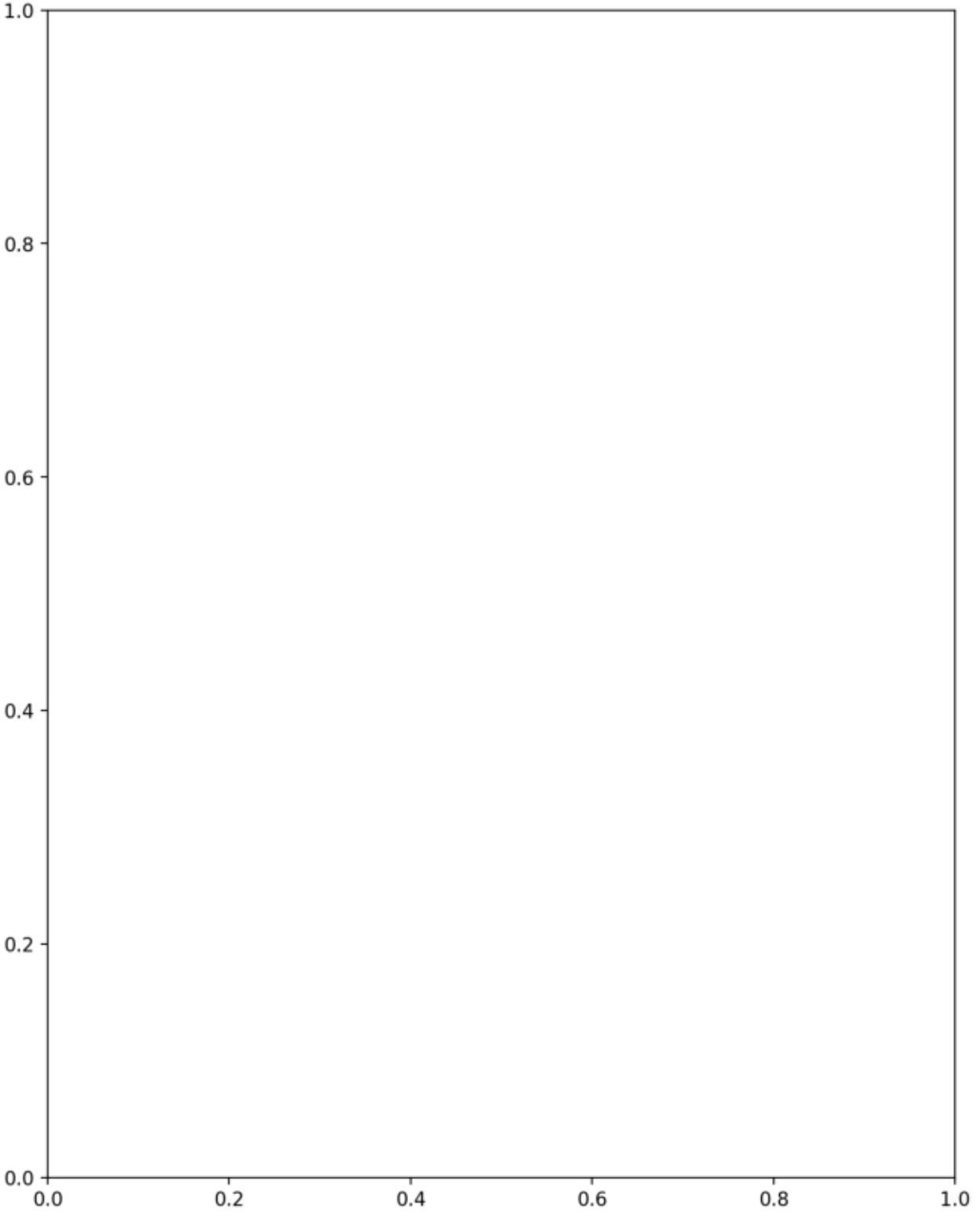
1.0
0.8
0.6
0.4
0.2
0.0
0.0
0.2
0.4
0.6
0.8
1.0

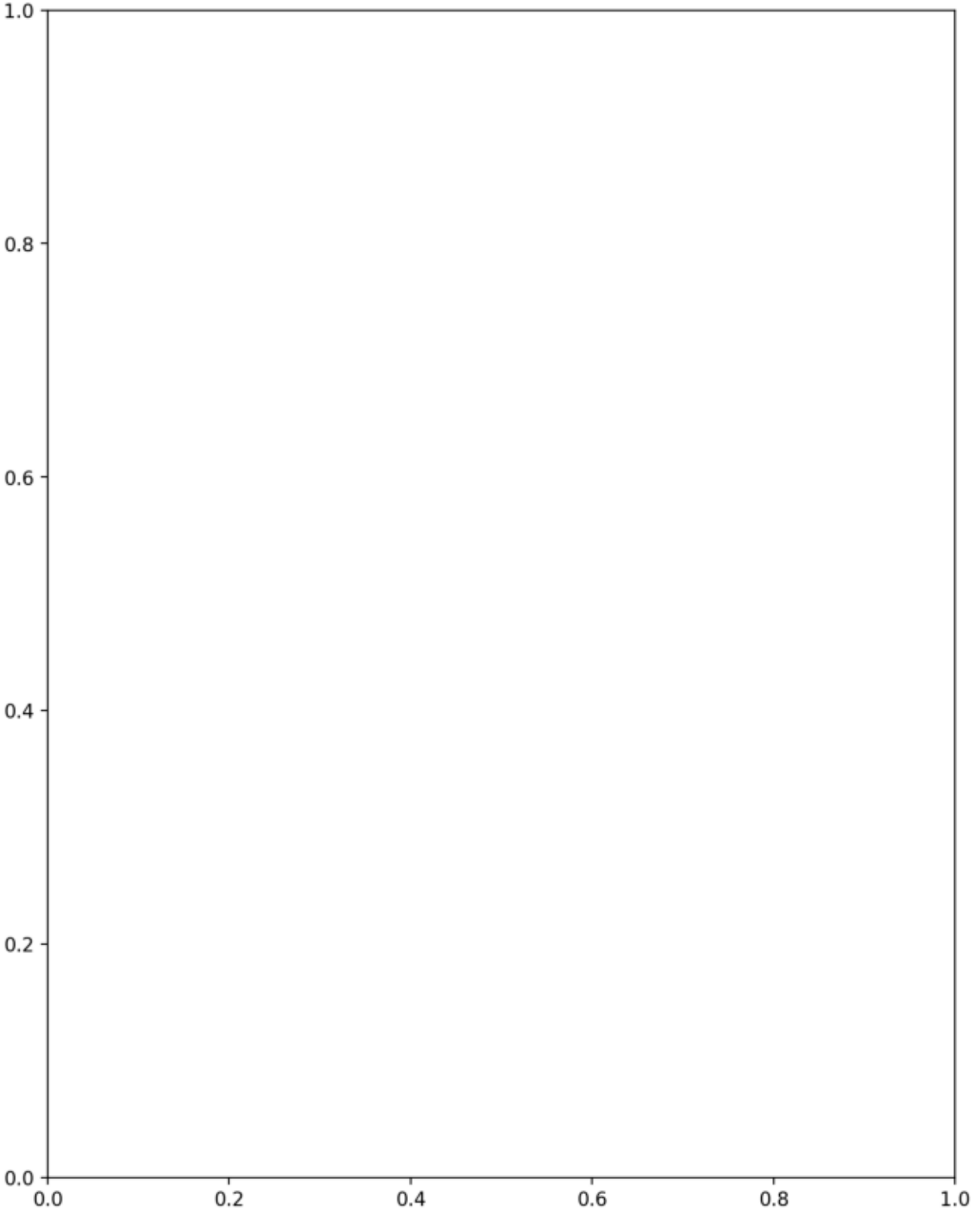
1.0
0.8
0.6
0.4
0.2
0.0
0.0
0.2
0.4
0.6
0.8
1.0

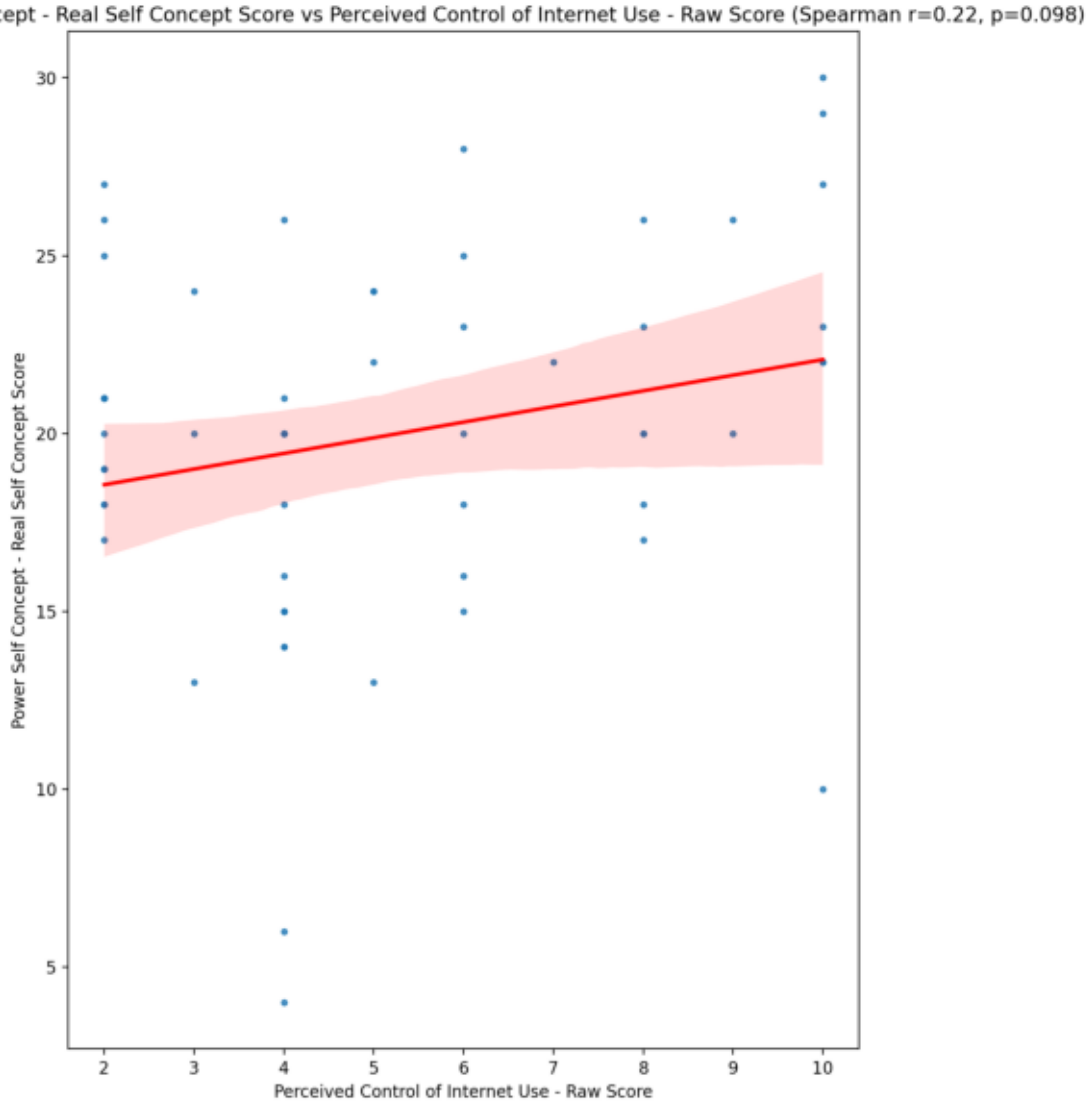
Power Self Concept - Real Self Concept Score vs Perceived Control of Internet Use - Raw Score (Spearman r=0.22, p=0.098)
Power Self Concept - Real Self Concept Score
Perceived Control of Internet Use - Raw Score
30
25
20
15
10
5
2
3
4
5
6
7
8
9
10

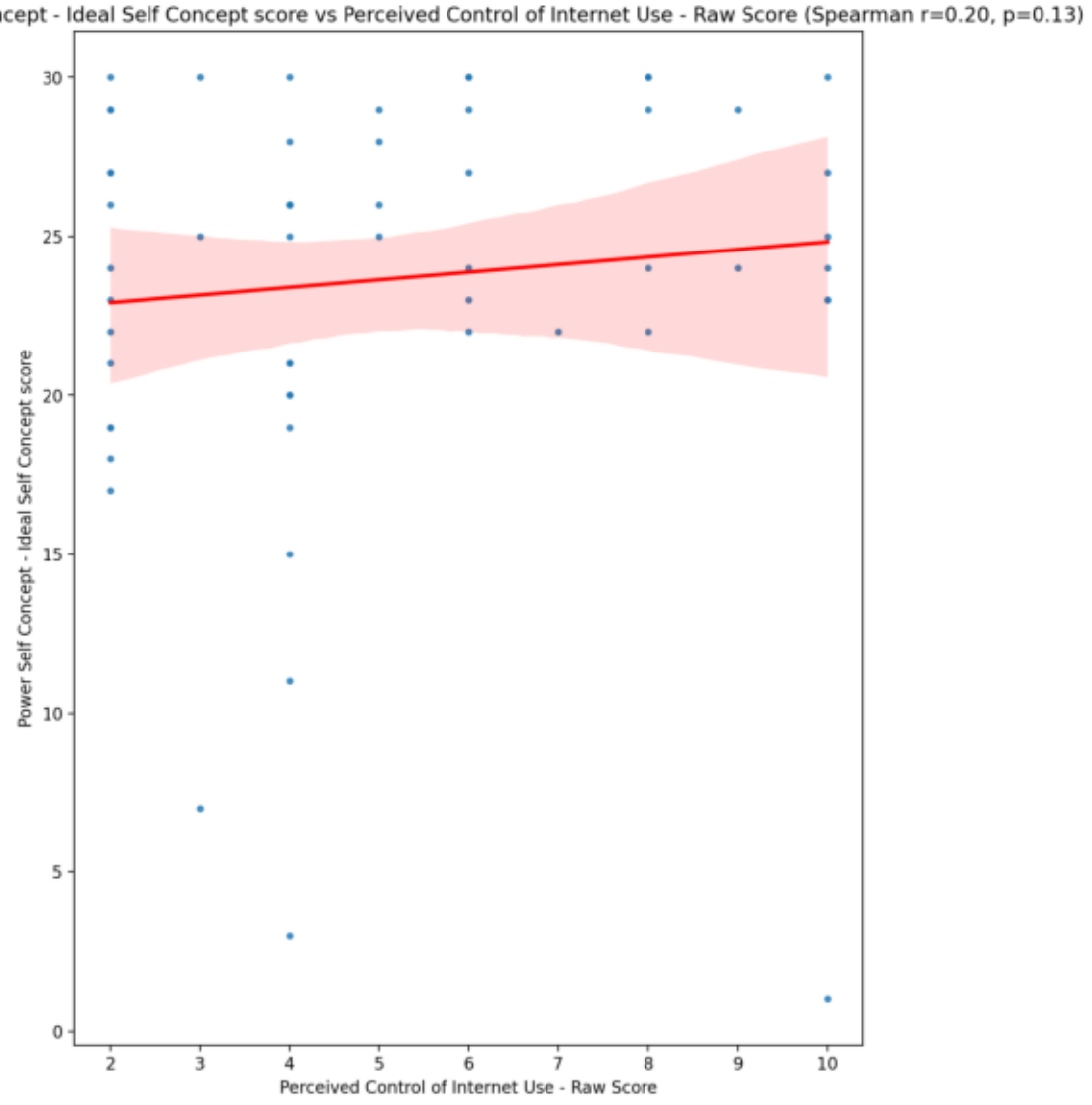
Power Self Concept - Ideal Self Concept score vs Perceived Control of Internet Use - Raw Score (Spearman r=0.20, p=0.13)
Power Self Concept - Ideal Self Concept score
Perceived Control of Internet Use - Raw Score
0
5
10
15
20
25
30
2
3
4
5
6
7
8
9
10

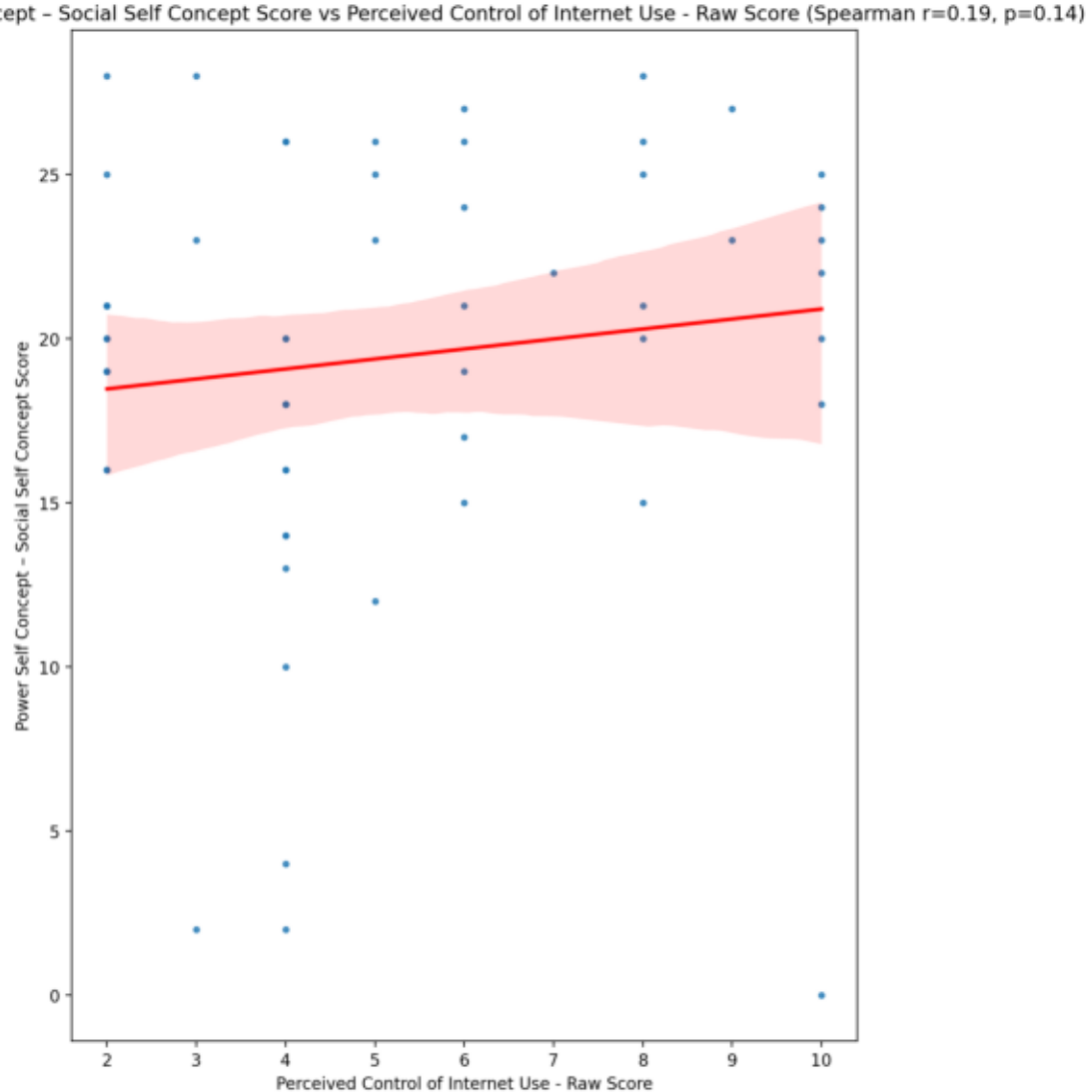
Power Self Concept – Social Self Concept Score vs Perceived Control of Internet Use - Raw Score (Spearman r=0.19, p=0.14)
Power Self Concept – Social Self Concept Score
Perceived Control of Internet Use - Raw Score
0
5
10
15
20
25
2
3
4
5
6
7
8
9
10

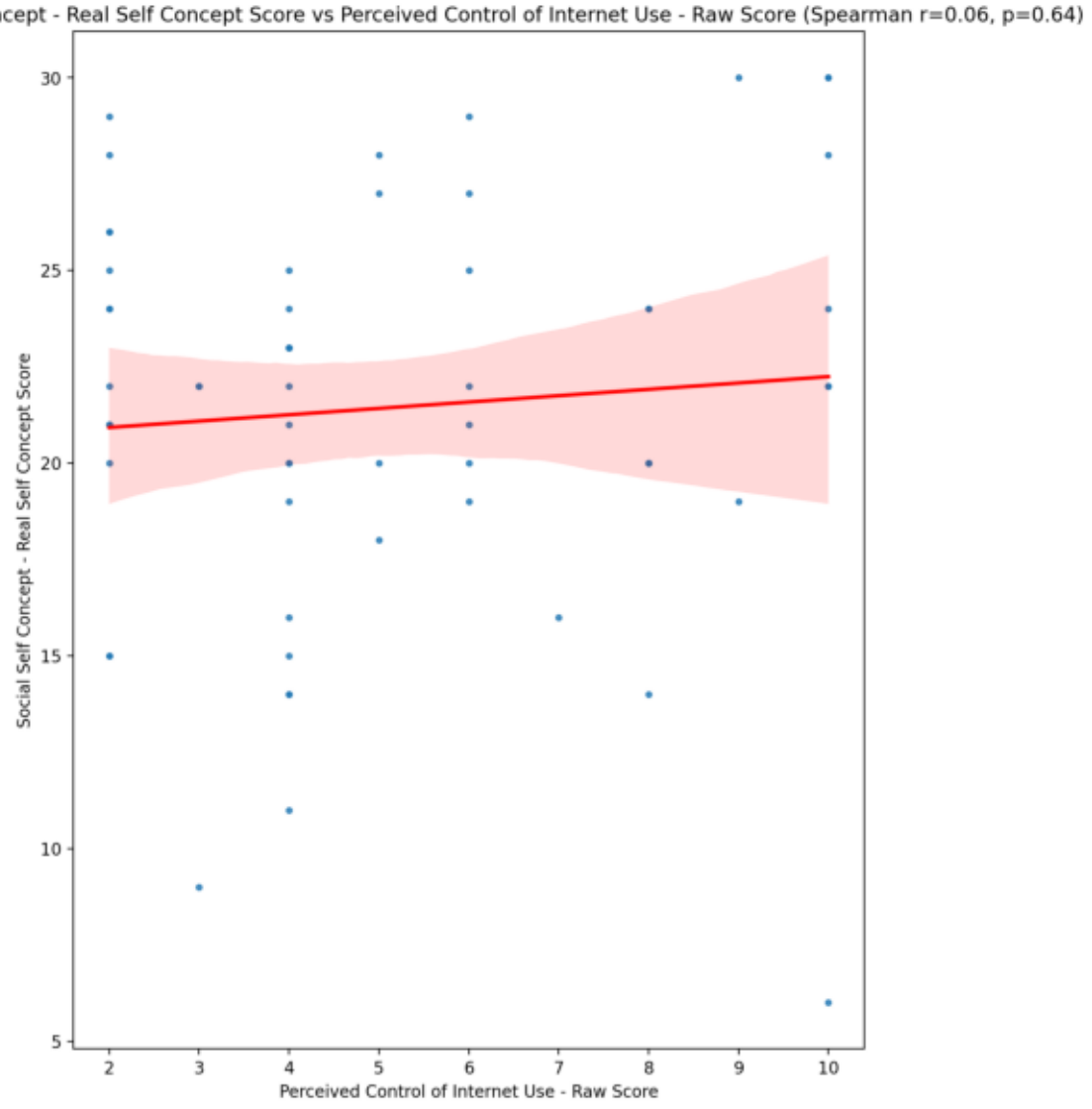
Social Self Concept - Real Self Concept Score vs Perceived Control of Internet Use - Raw Score (Spearman r=0.06, p=0.64)
Social Self Concept - Real Self Concept Score
Perceived Control of Internet Use - Raw Score
30
25
20
15
10
5
2
3
4
5
6
7
8
9
10

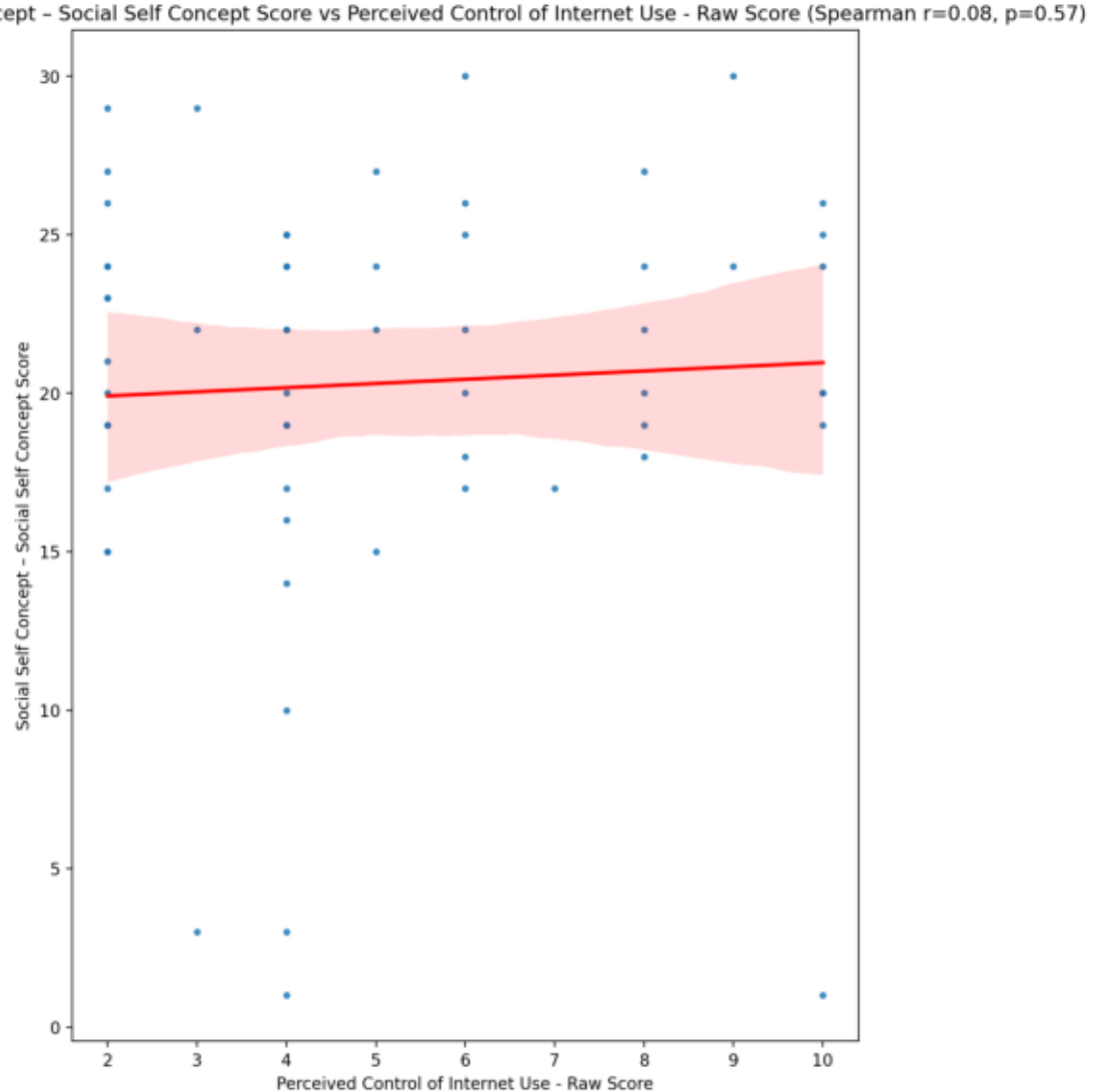
Social Self Concept – Social Self Concept Score vs Perceived Control of Internet Use - Raw Score (Spearman r=0.08, p=0.57)
Social Self Concept – Social Self Concept Score
Perceived Control of Internet Use - Raw Score
0
5
10
15
20
25
30
2
3
4
5
6
7
8
9
10

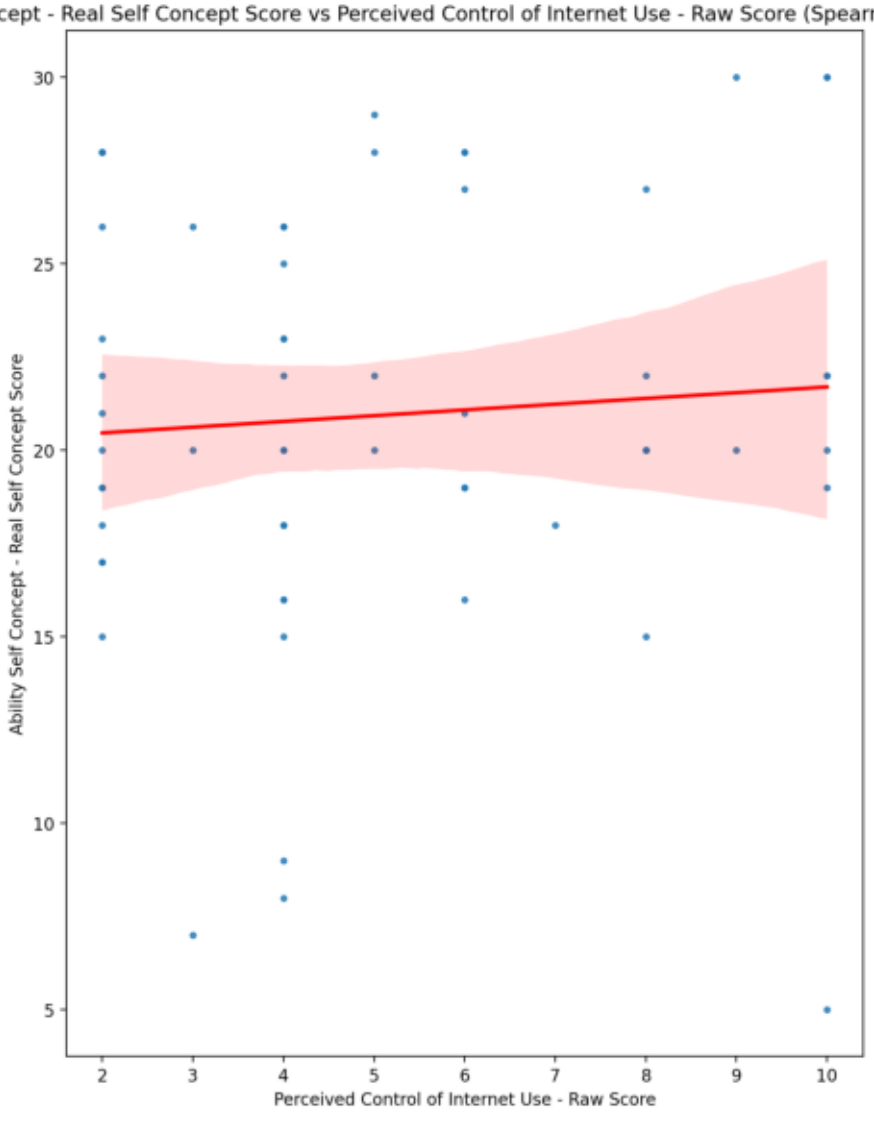
Ability Self Concept - Real Self Concept Score vs Perceived Control of Internet Use - Raw Score (Spearman r=0.11, p=0.39)
Ability Self Concept - Real Self Concept Score
Perceived Control of Internet Use - Raw Score
30
25
20
15
10
5
2
3
4
5
6
7
8
9
10

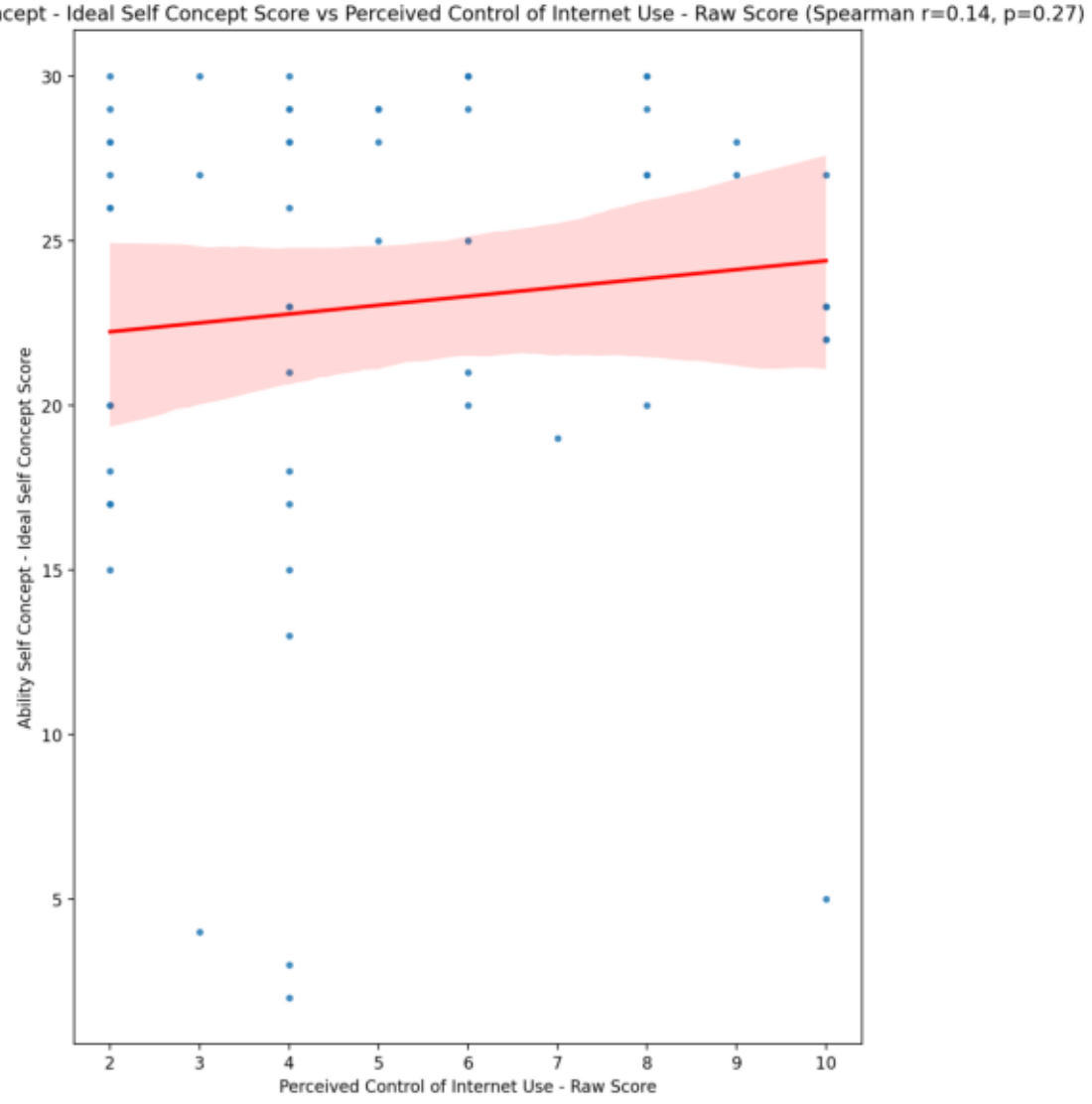
Ability Self Concept - Ideal Self Concept Score vs Perceived Control of Internet Use - Raw Score (Spearman r=0.14, p=0.27)
Ability Self Concept - Ideal Self Concept Score
Perceived Control of Internet Use - Raw Score
30
25
20
15
10
5
2
3
4
5
6
7
8
9
10

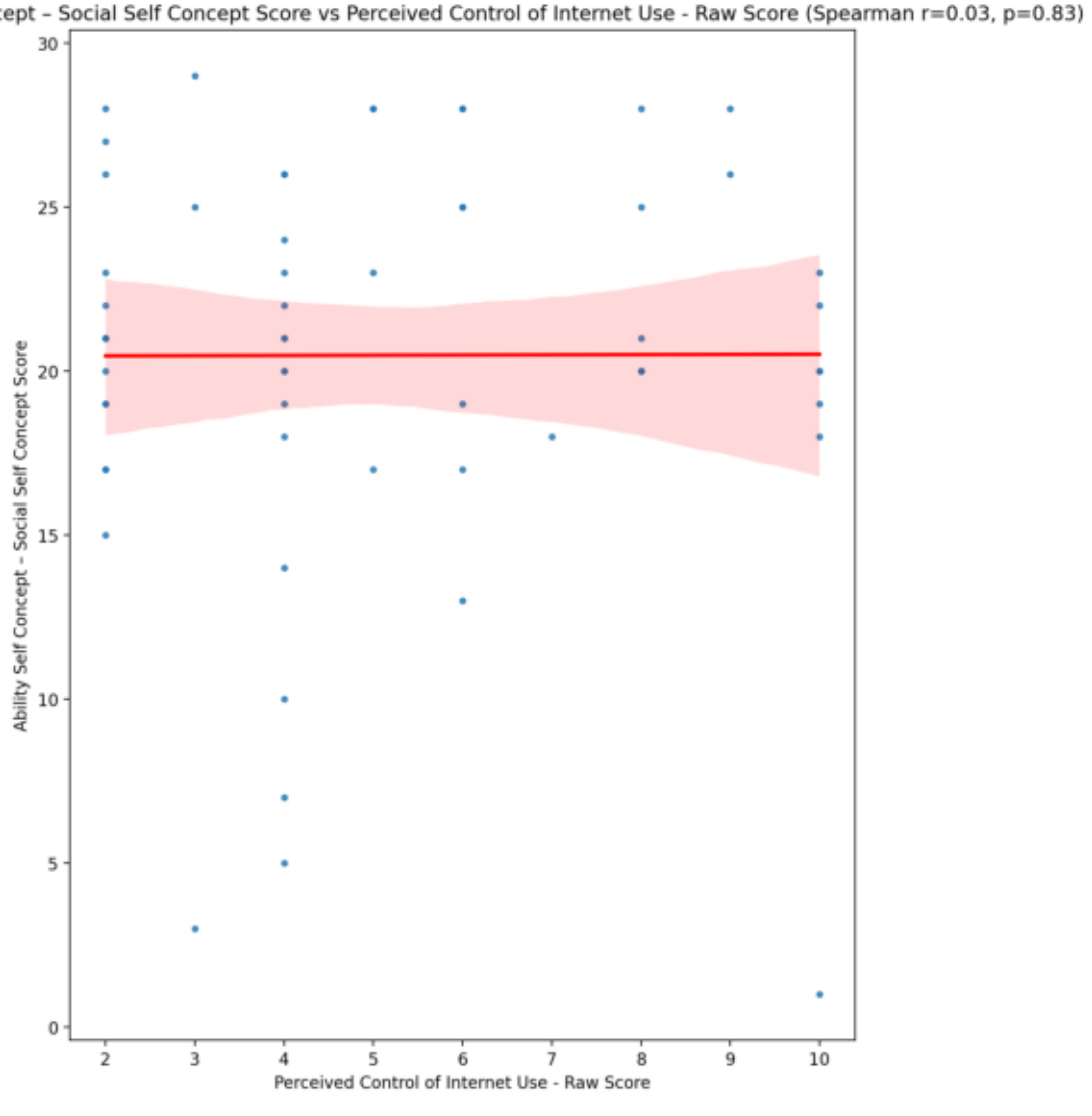
Ability Self Concept – Social Self Concept Score vs Perceived Control of Internet Use - Raw Score (Spearman r=0.03, p=0.83)
Ability Self Concept – Social Self Concept Score
Perceived Control of Internet Use - Raw Score
0
5
10
15
20
25
30
2
3
4
5
6
7
8
9
10

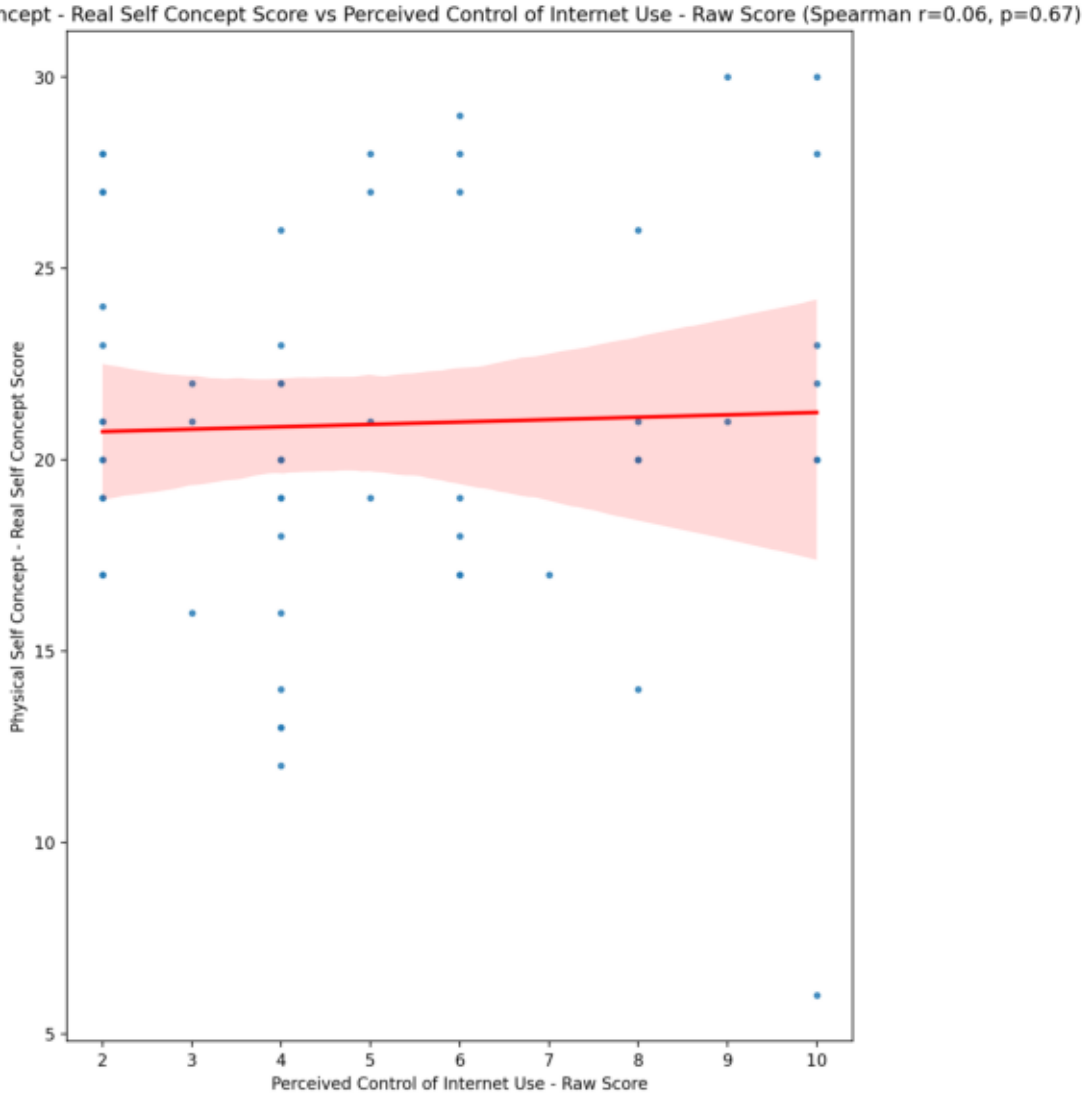
Physical Self Concept - Real Self Concept Score vs Perceived Control of Internet Use - Raw Score (Spearman r=0.06, p=0.67)
Physical Self Concept - Real Self Concept Score
Perceived Control of Internet Use - Raw Score
30
25
20
15
10
5
2
3
4
5
6
7
8
9
10

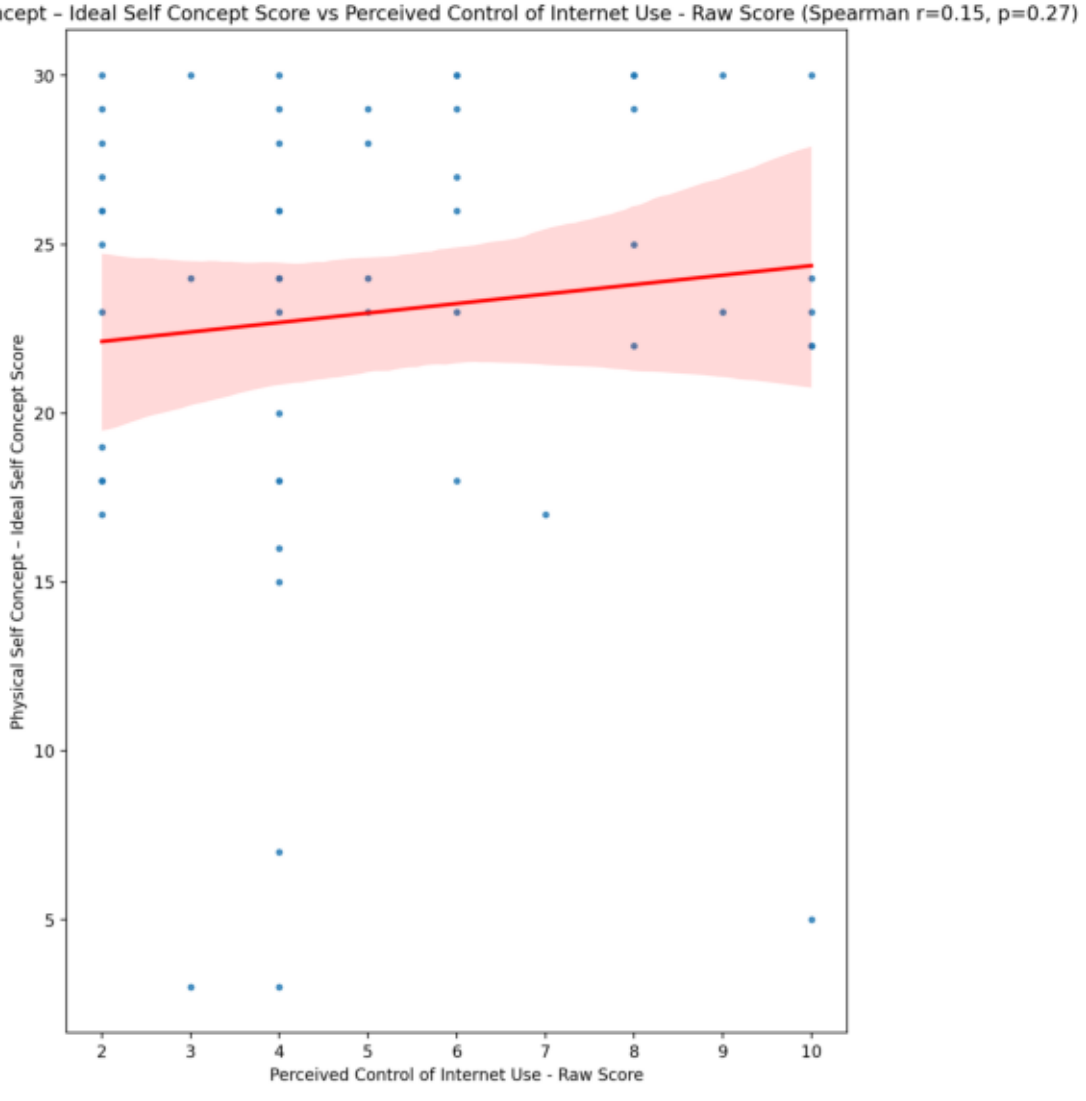
Physical Self Concept – Ideal Self Concept Score vs Perceived Control of Internet Use - Raw Score (Spearman r=0.15, p=0.27)
Physical Self Concept – Ideal Self Concept Score
Perceived Control of Internet Use - Raw Score
30
25
20
15
10
5
2
3
4
5
6
7
8
9
10

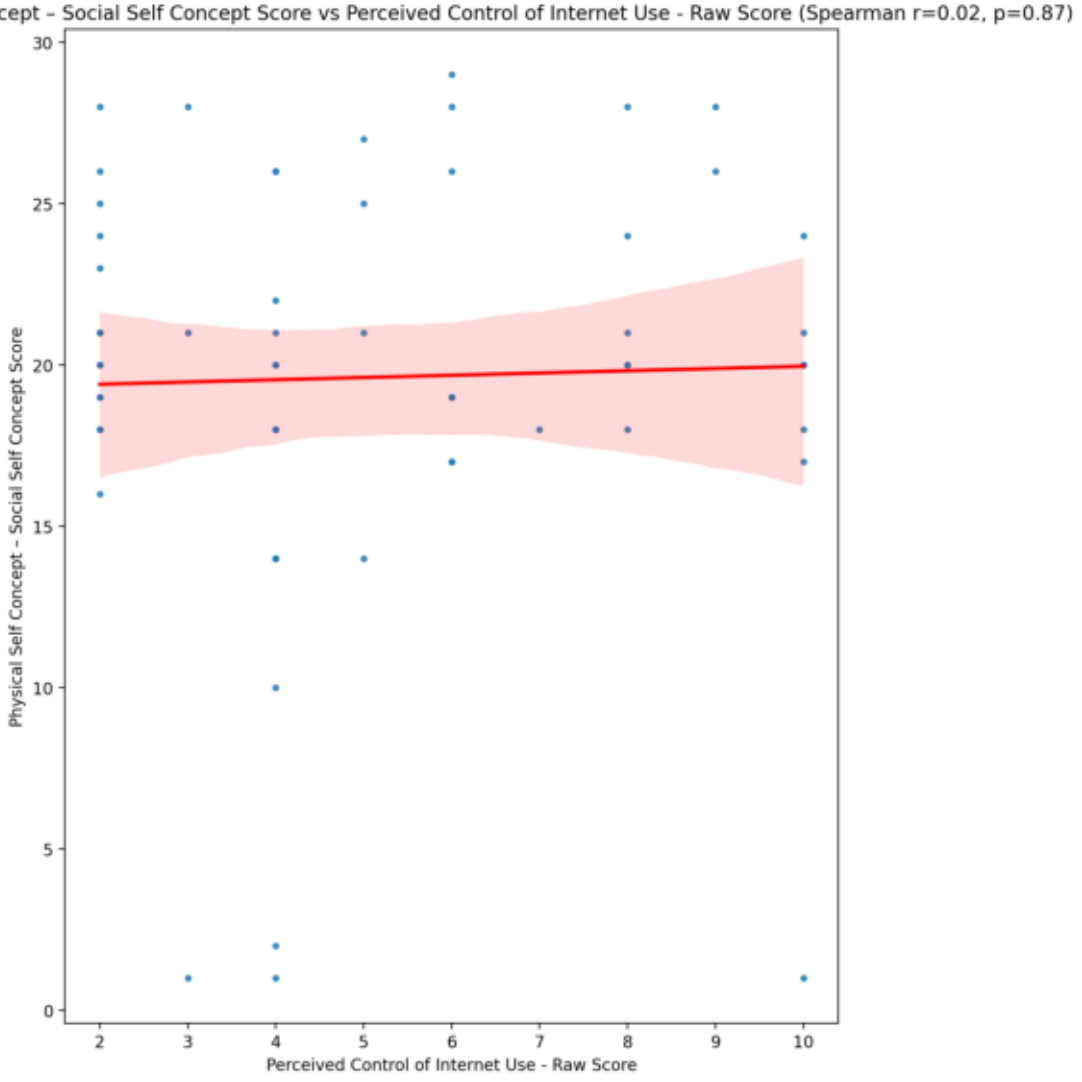
Physical Self Concept – Social Self Concept Score vs Perceived Control of Internet Use - Raw Score (Spearman r=0.02, p=0.87)
Physical Self Concept – Social Self Concept Score
Perceived Control of Internet Use - Raw Score
0
5
10
15
20
25
30
2
3
4
5
6
7
8
9
10

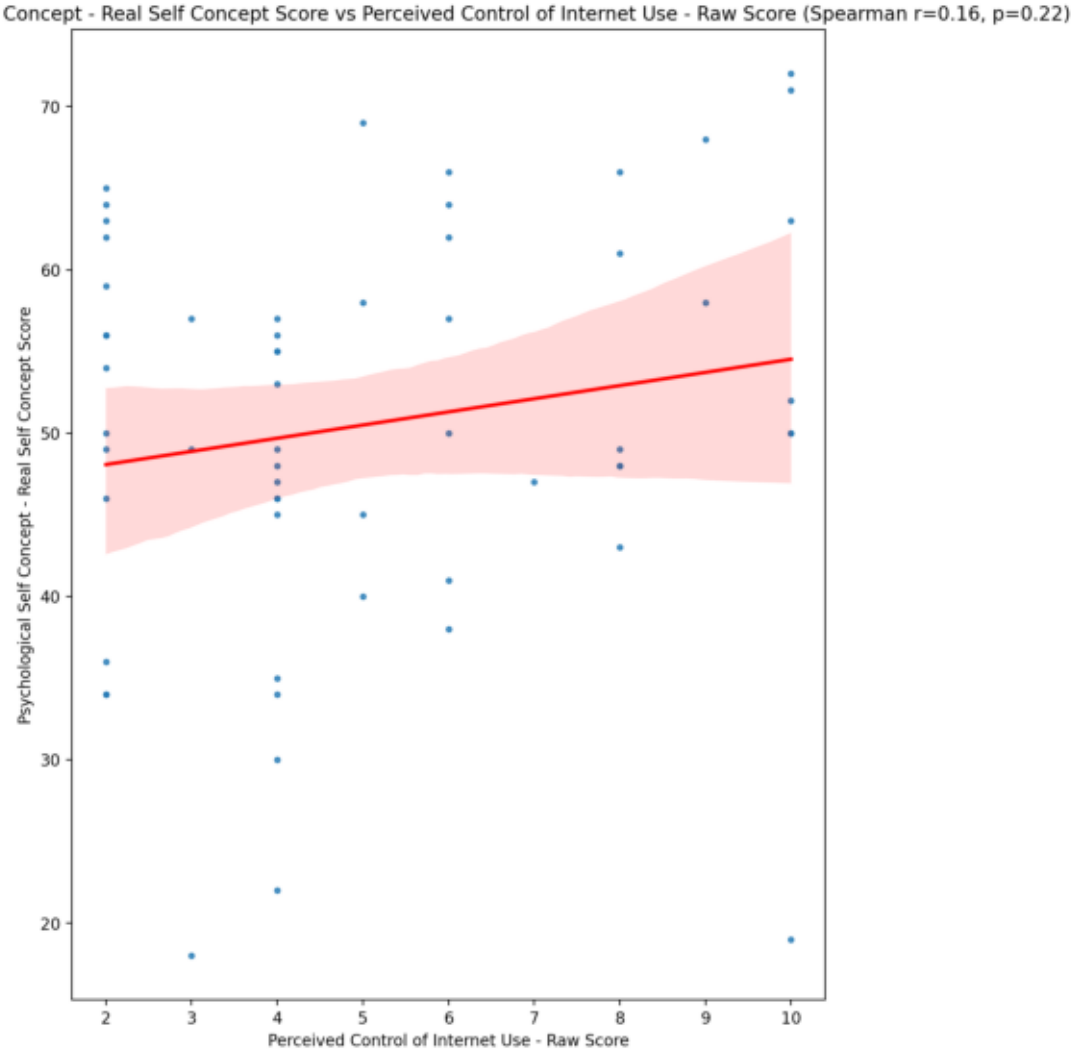
Psychological Self Concept - Real Self Concept Score vs Perceived Control of Internet Use - Raw Score (Spearman r=0.16, p=0.22)
Psychological Self Concept - Real Self Concept Score
Perceived Control of Internet Use - Raw Score
70
60
50
40
30
20
2
3
4
5
6
7
8
9
10

Psychological Self Concept – Ideal Self Concept Score vs Perceived Control of Internet Use - Raw Score (Spearman r=0.24, p=0.07)

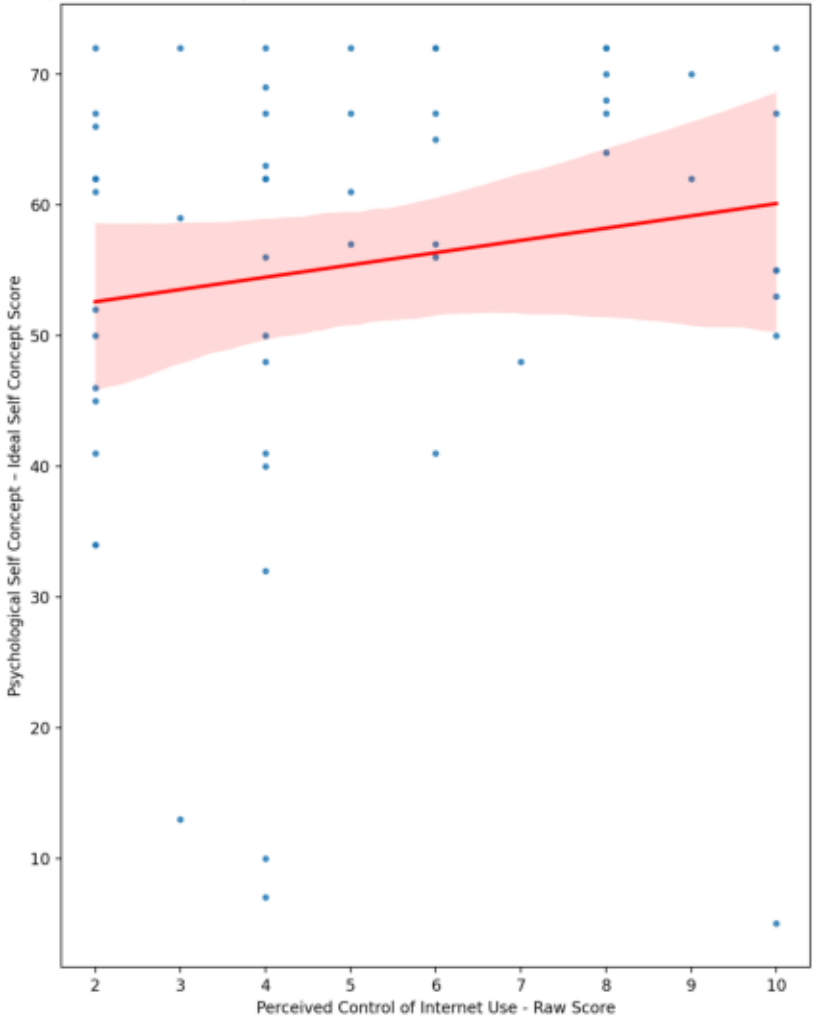

Psychological Self Concept – Social Self Concept Score vs Perceived Control of Internet Use - Raw Score (Spearman r=0.11, p=0.4)

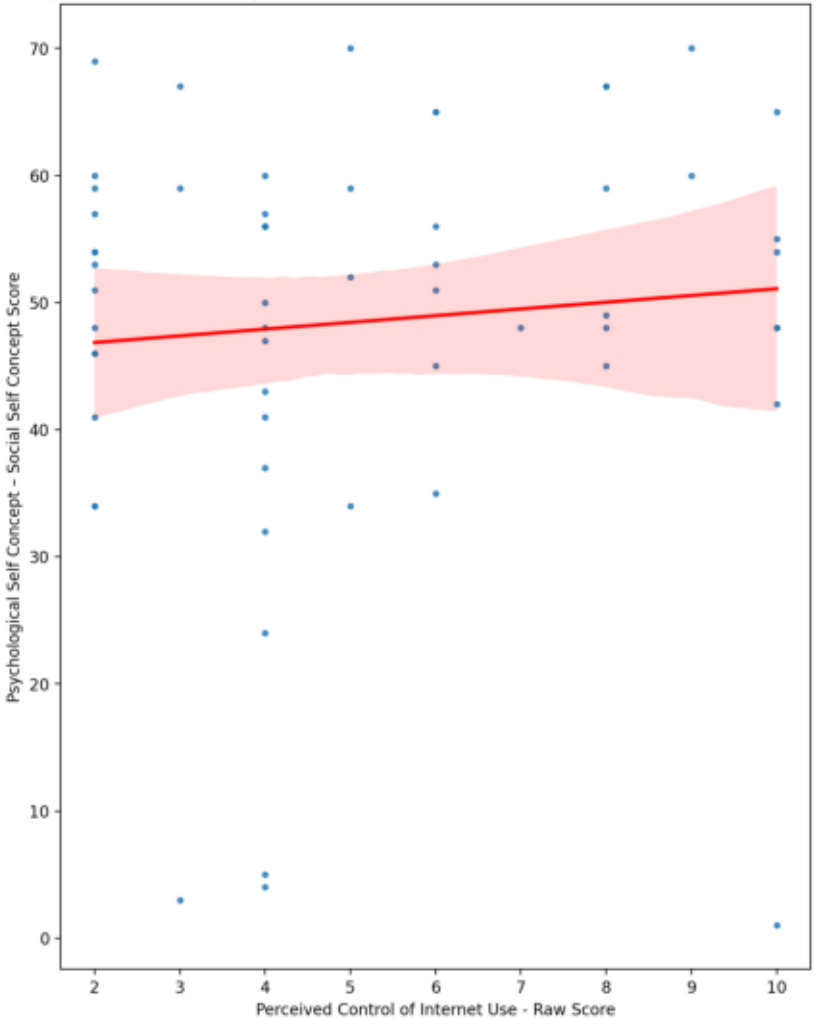

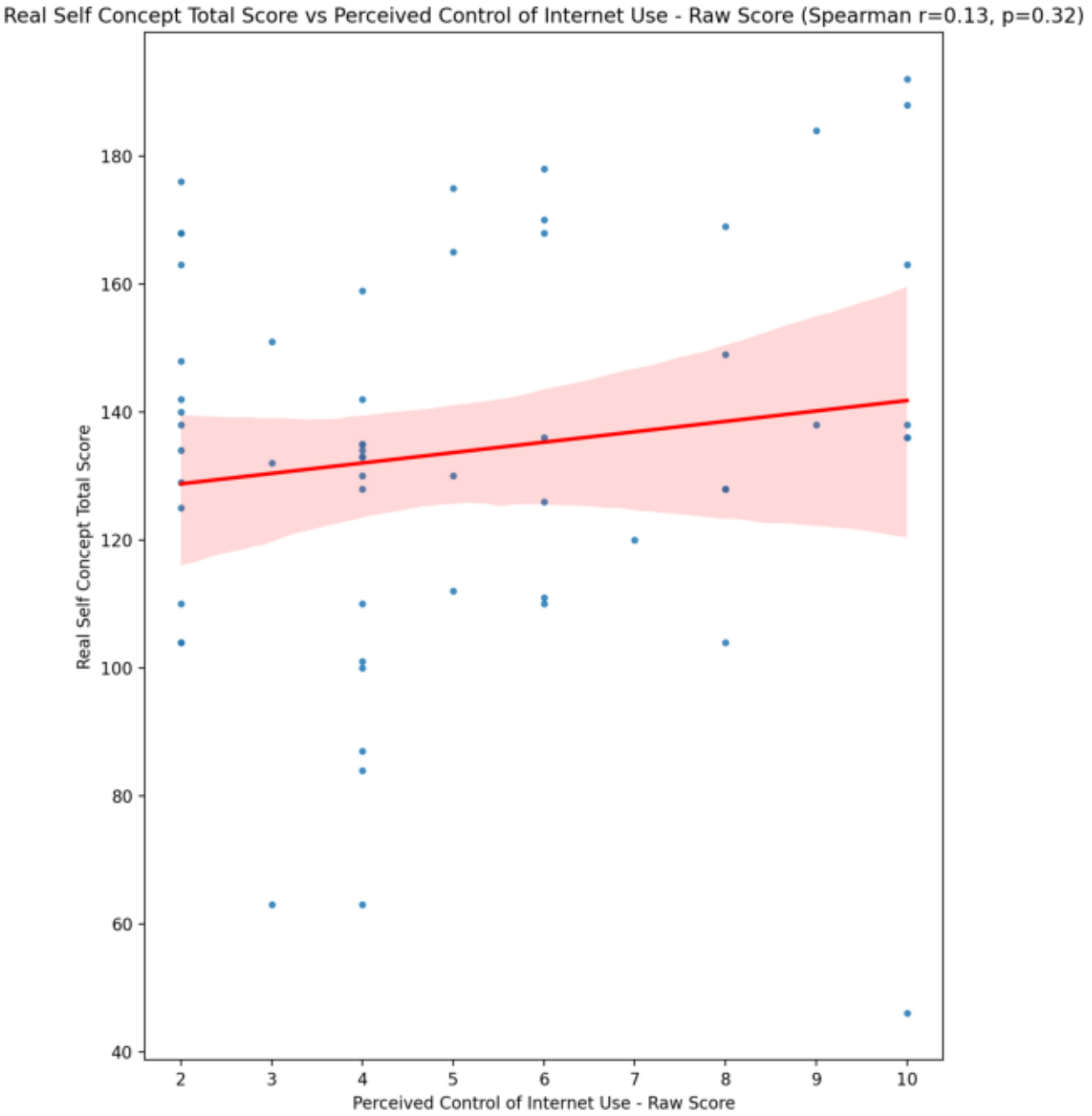
Real Self Concept Total Score vs Perceived Control of Internet Use - Raw Score (Spearman r=0.13, p=0.32)
Real Self Concept Total Score
Perceived Control of Internet Use - Raw Score
40
60
80
100
120
140
160
180
2
3
4
5
6
7
8
9
10

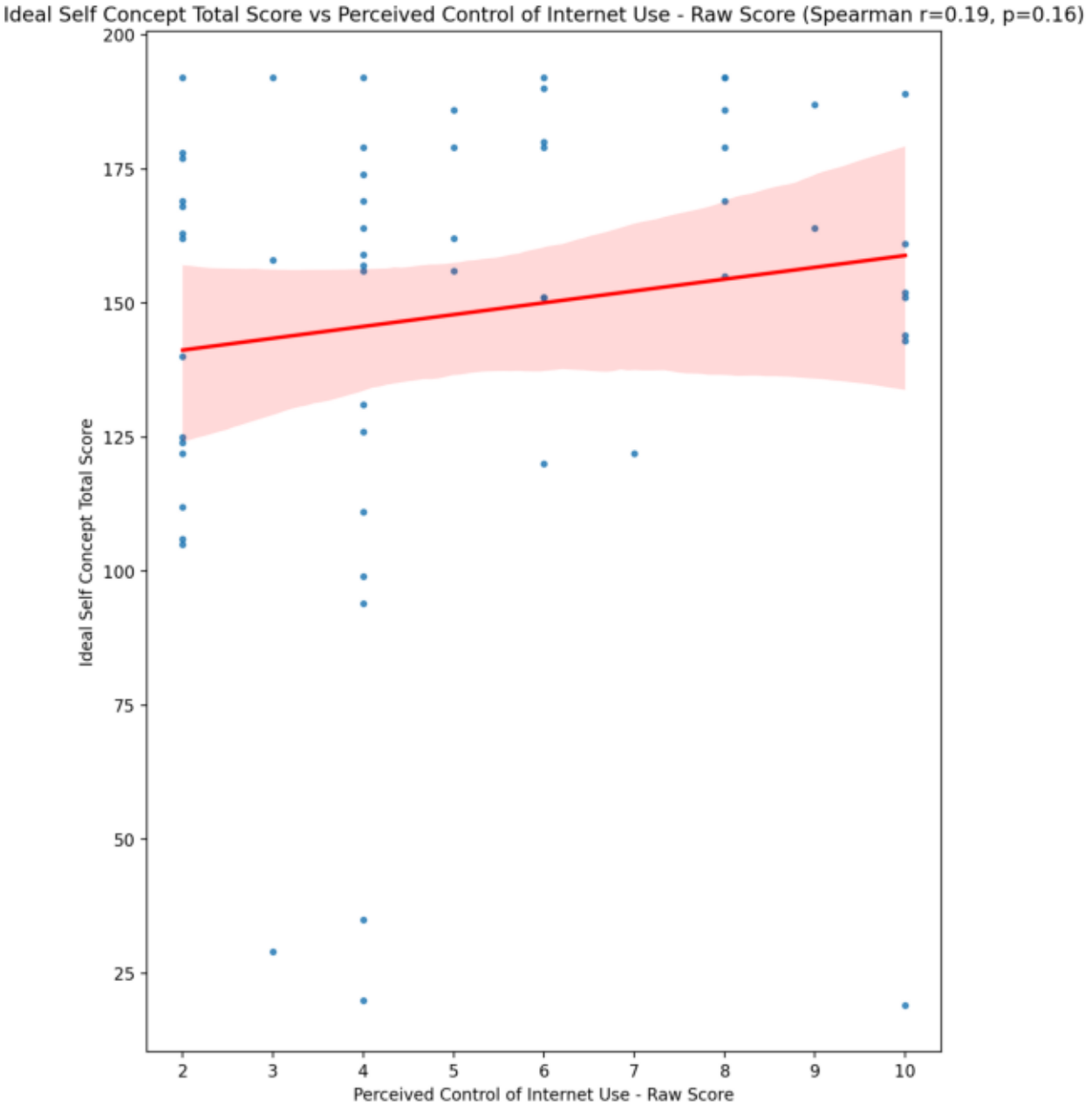
Ideal Self Concept Total Score vs Perceived Control of Internet Use - Raw Score (Spearman r=0.19, p=0.16)
Ideal Self Concept Total Score
Perceived Control of Internet Use - Raw Score
200
175
150
125
100
75
50
25
2
3
4
5
6
7
8
9
10

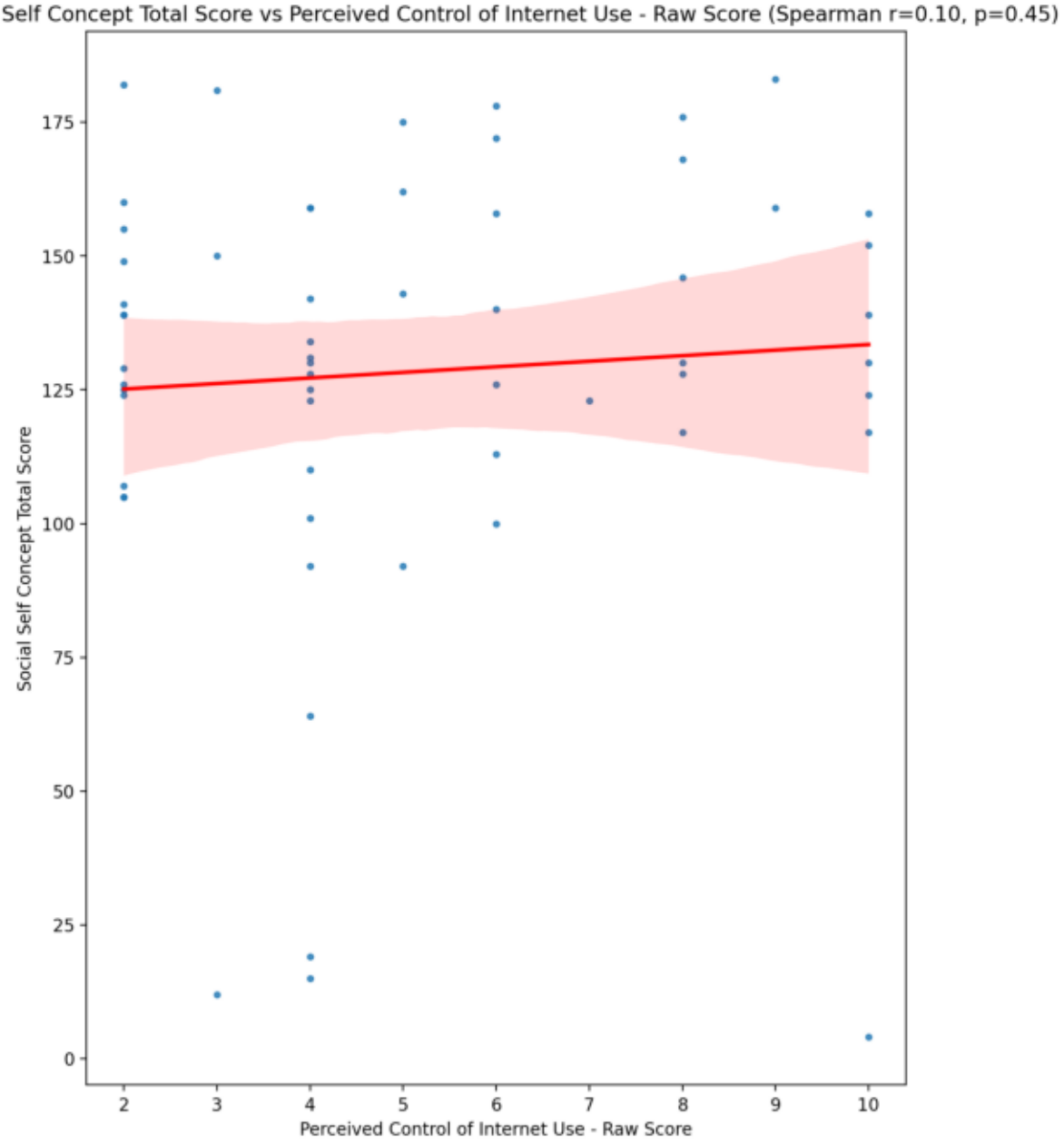
Social Self Concept Total Score vs Perceived Control of Internet Use - Raw Score (Spearman r=0.10, p=0.45)
Social Self Concept Total Score
Perceived Control of Internet Use - Raw Score
0
25
50
75
100
125
150
175
2
3
4
5
6
7
8
9
10

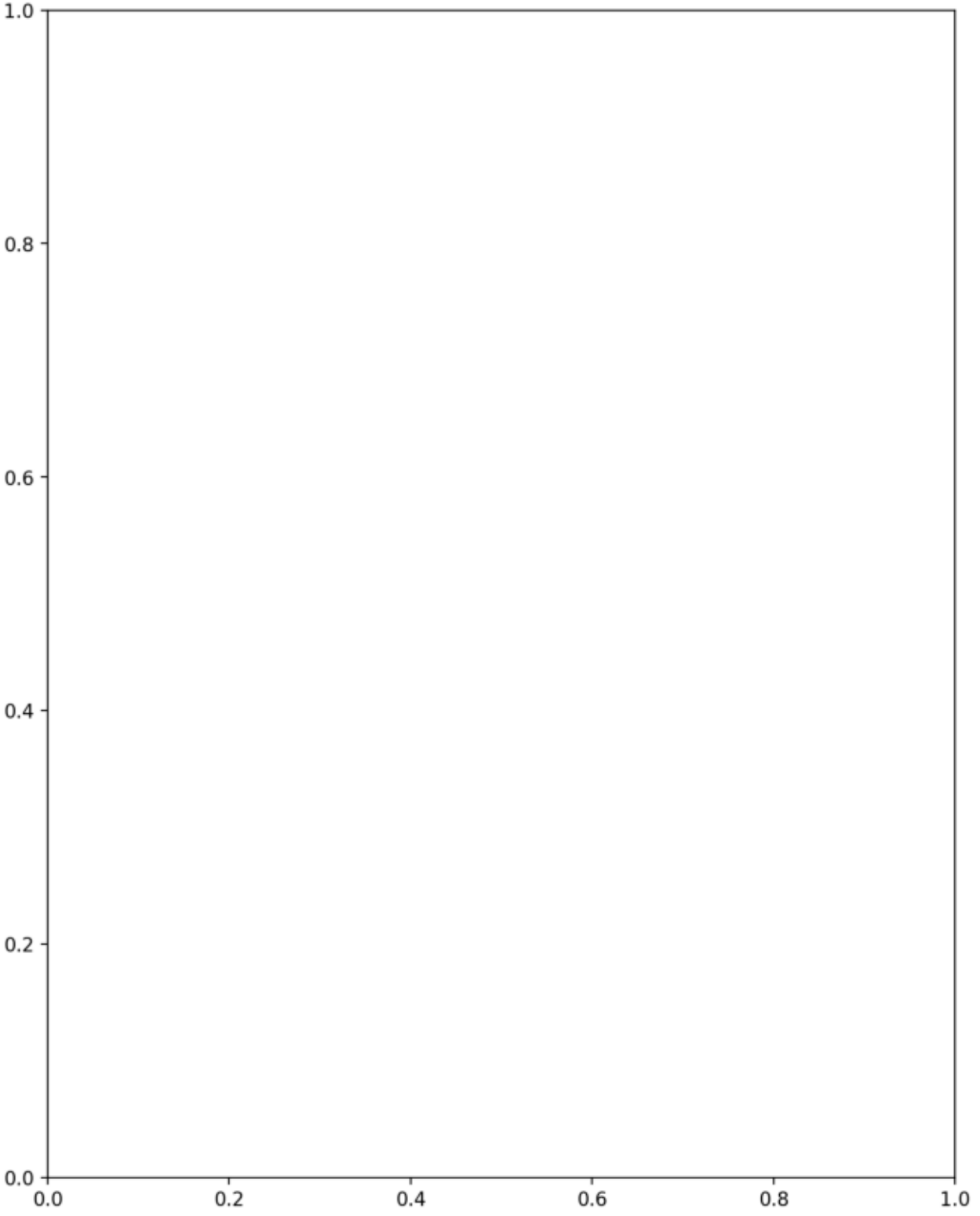
1.0
0.8
0.6
0.4
0.2
0.0
0.0
0.2
0.4
0.6
0.8
1.0

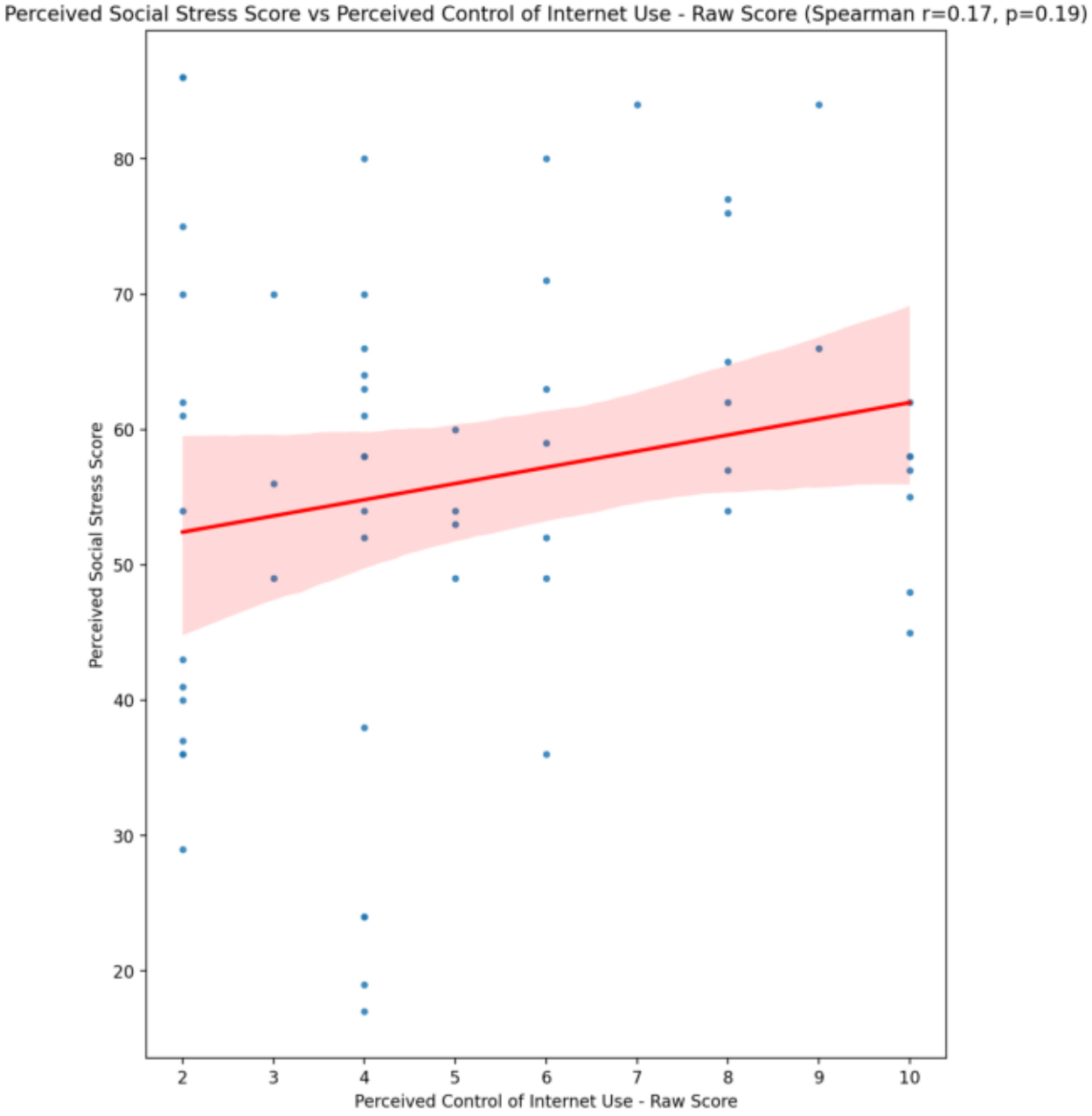
Perceived Social Stress Score vs Perceived Control of Internet Use - Raw Score (Spearman r=0.17, p=0.19)
Perceived Social Stress Score
Perceived Control of Internet Use - Raw Score
20
30
40
50
60
70
80
2
3
4
5
6
7
8
9
10

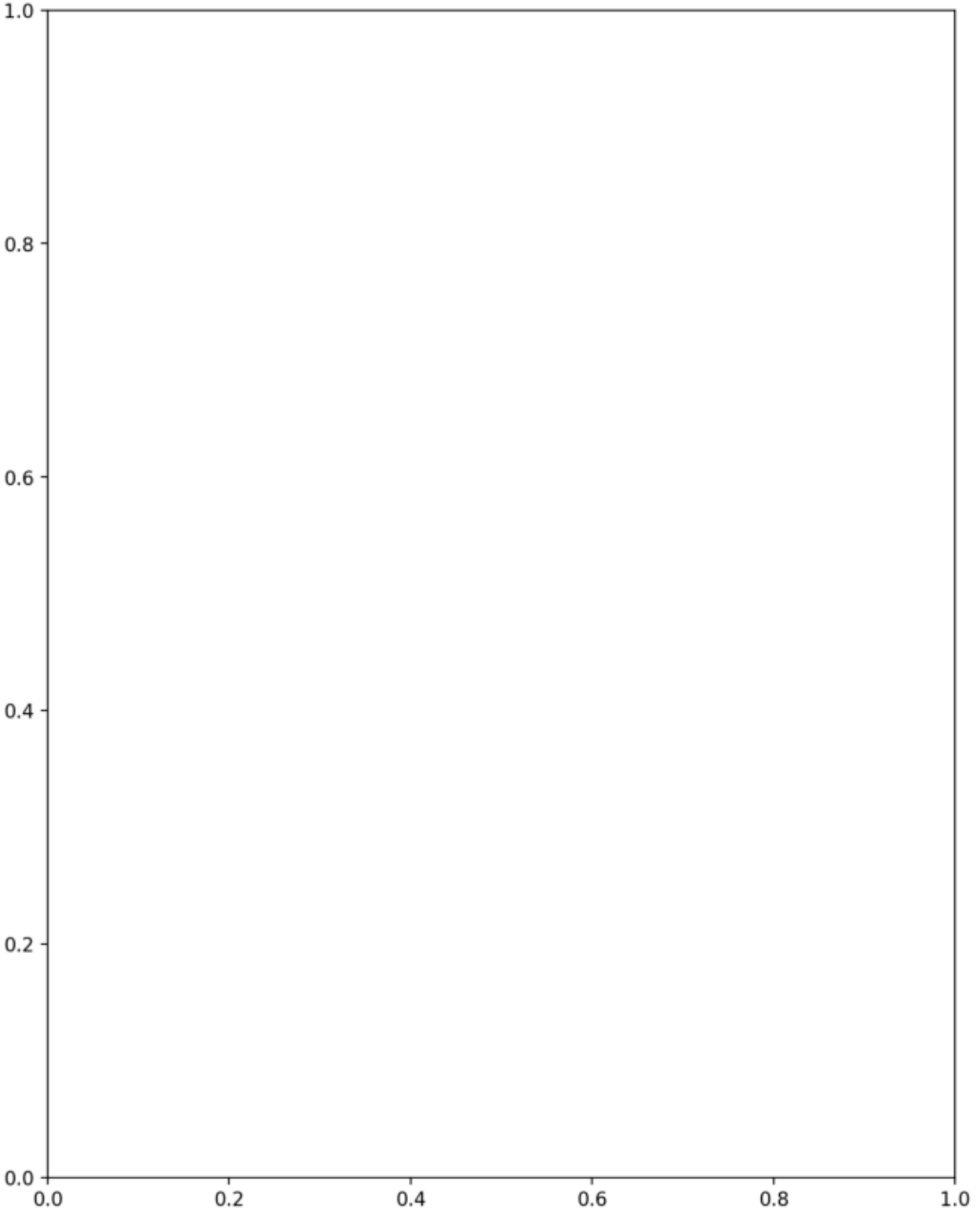
1.0
0.8
0.6
0.4
0.2
0.0
0.0
0.2
0.4
0.6
0.8
1.0

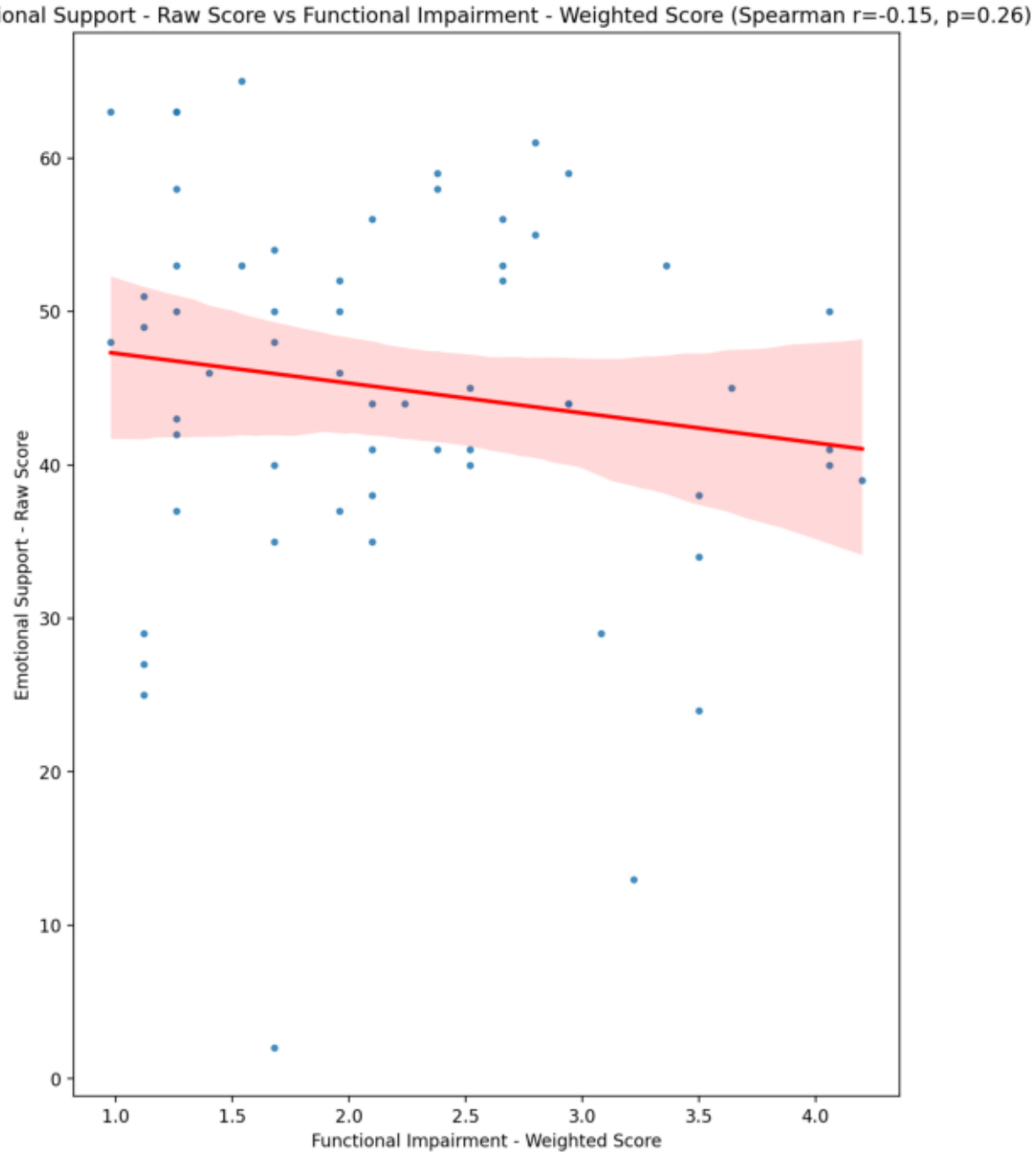
Emotional Support - Raw Score vs Functional Impairment - Weighted Score (Spearman r=-0.15, p=0.26)
Emotional Support - Raw Score
Functional Impairment - Weighted Score
0
10
20
30
40
50
60
1.0
1.5
2.0
2.5
3.0
3.5
4.0

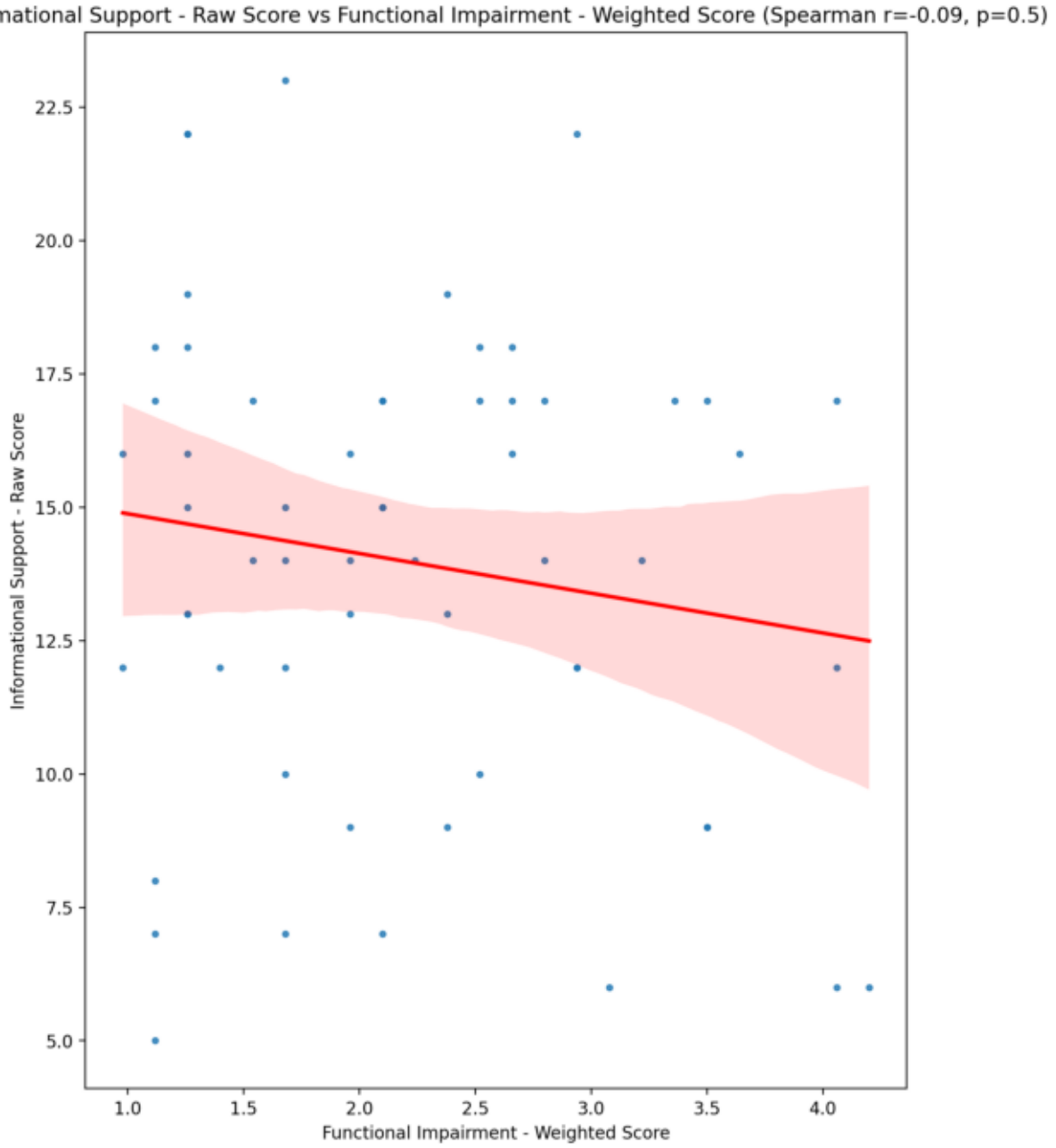
Informational Support - Raw Score vs Functional Impairment - Weighted Score (Spearman r=-0.09, p=0.5)
Informational Support - Raw Score
Functional Impairment - Weighted Score
22.5
20.0
17.5
15.0
12.5
10.0
7.5
5.0
1.0
1.5
2.0
2.5
3.0
3.5
4.0

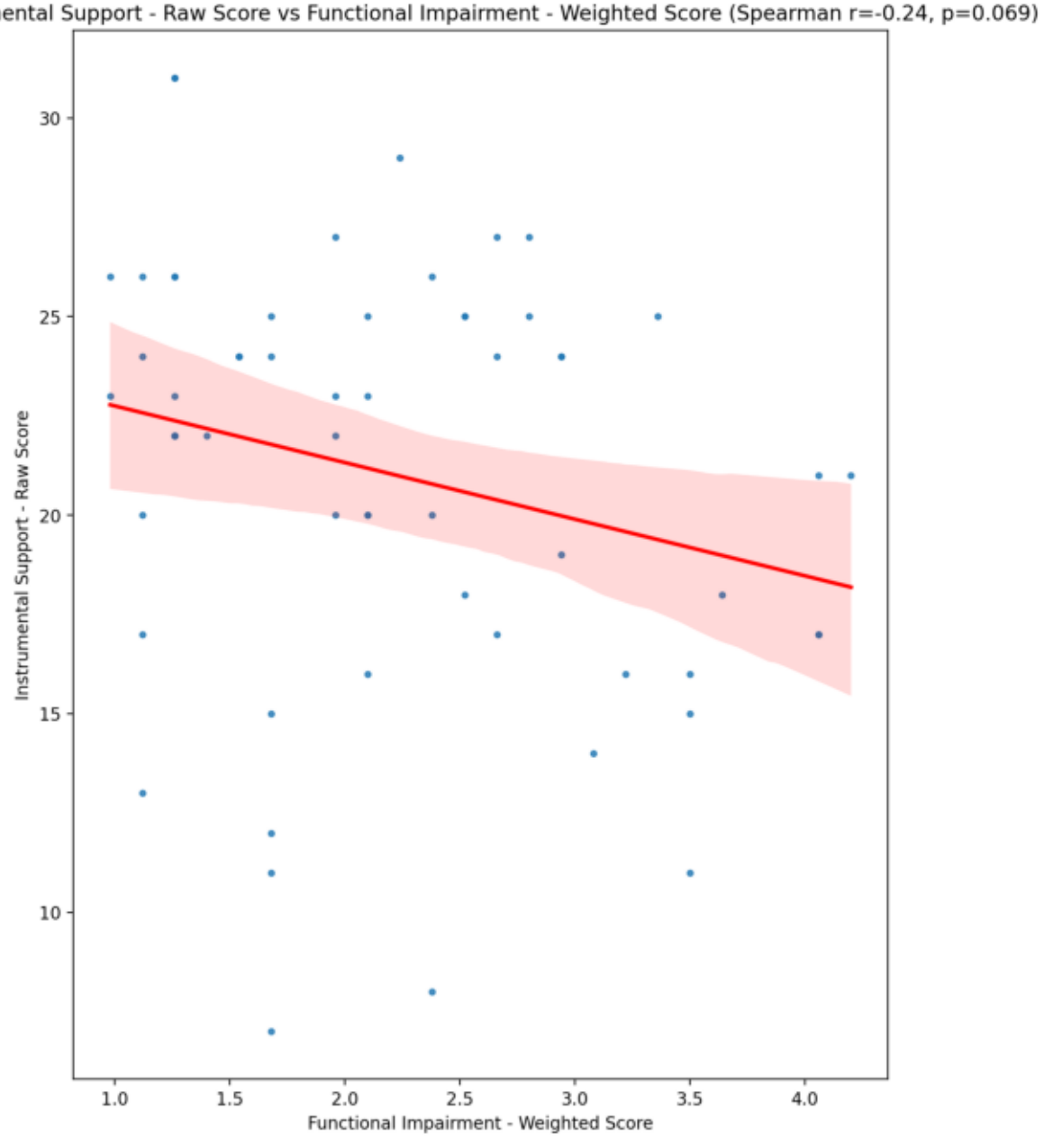
Instrumental Support - Raw Score vs Functional Impairment - Weighted Score (Spearman r=-0.24, p=0.069)
Instrumental Support - Raw Score
Functional Impairment - Weighted Score
30
25
20
15
10
1.0
1.5
2.0
2.5
3.0
3.5
4.0

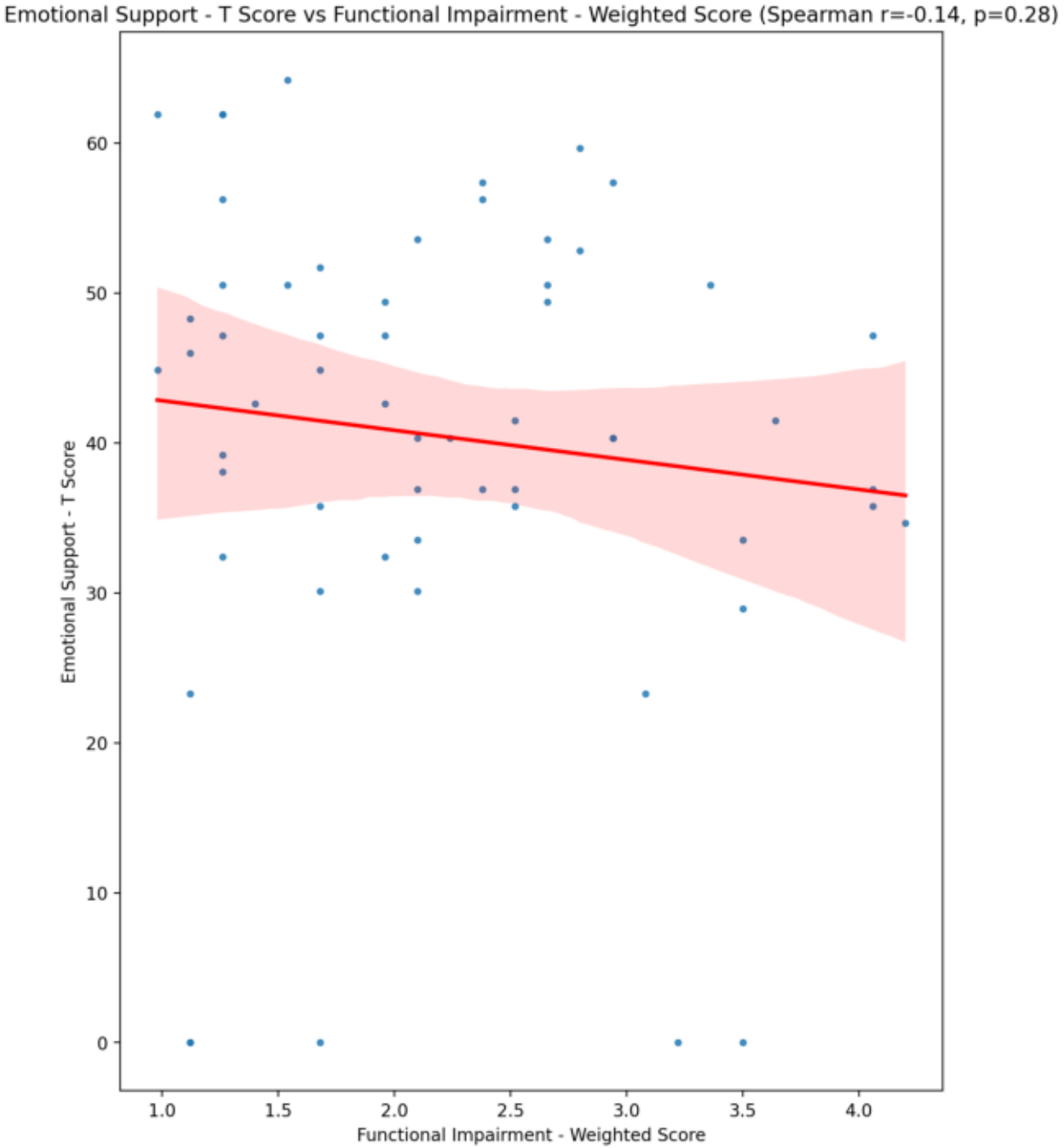
Emotional Support - T Score vs Functional Impairment - Weighted Score (Spearman r=-0.14, p=0.28)
Emotional Support - T Score
Functional Impairment - Weighted Score
0
10
20
30
40
50
60
1.0
1.5
2.0
2.5
3.0
3.5
4.0

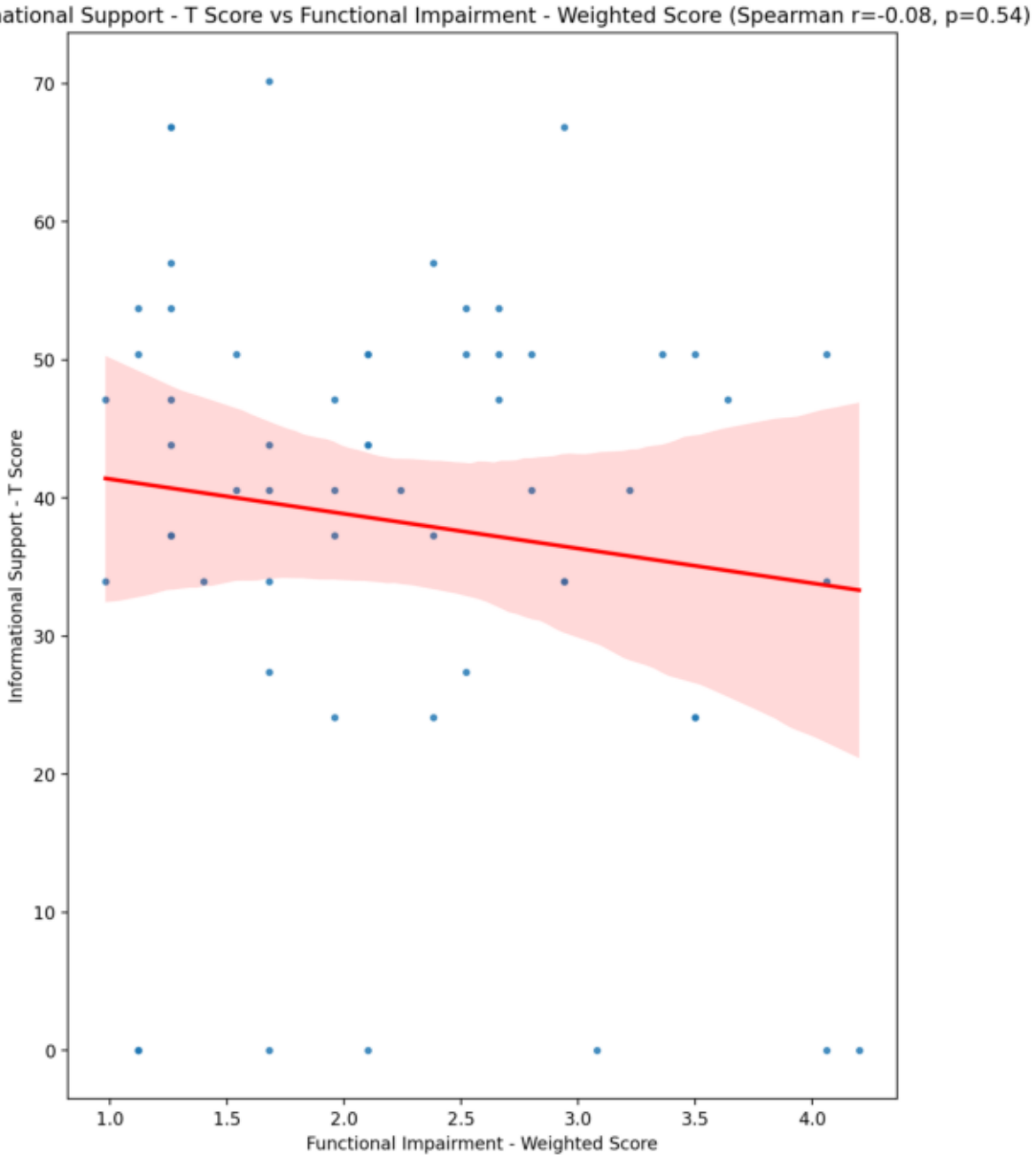
Informational Support - T Score vs Functional Impairment - Weighted Score (Spearman r=-0.08, p=0.54)
Informational Support - T Score
Functional Impairment - Weighted Score
70
60
50
40
30
20
10
0
1.0
1.5
2.0
2.5
3.0
3.5
4.0

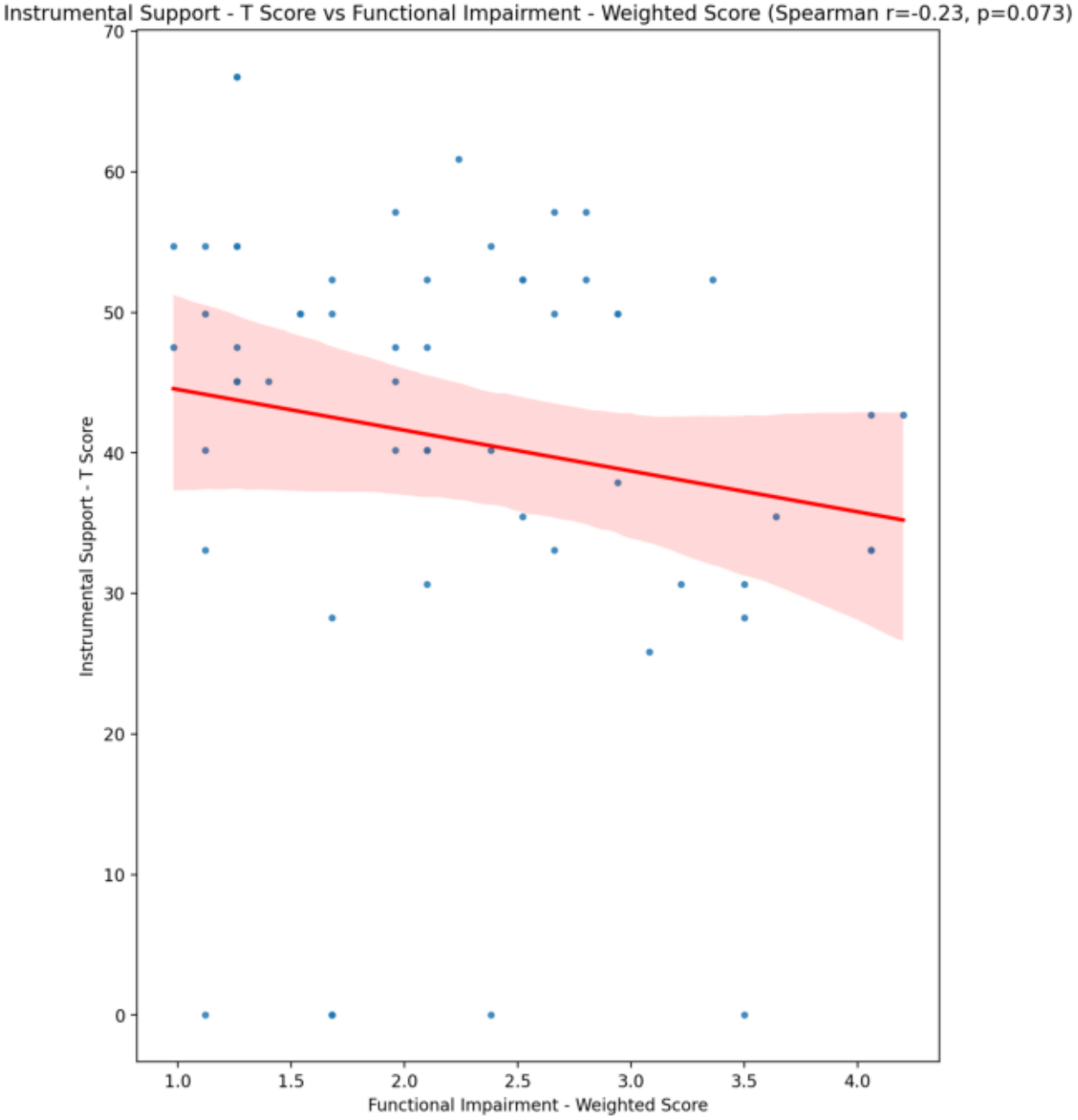
Instrumental Support - T Score vs Functional Impairment - Weighted Score (Spearman r=-0.23, p=0.073)
Instrumental Support - T Score
Functional Impairment - Weighted Score
70
60
50
40
30
20
10
0
1.0
1.5
2.0
2.5
3.0
3.5
4.0

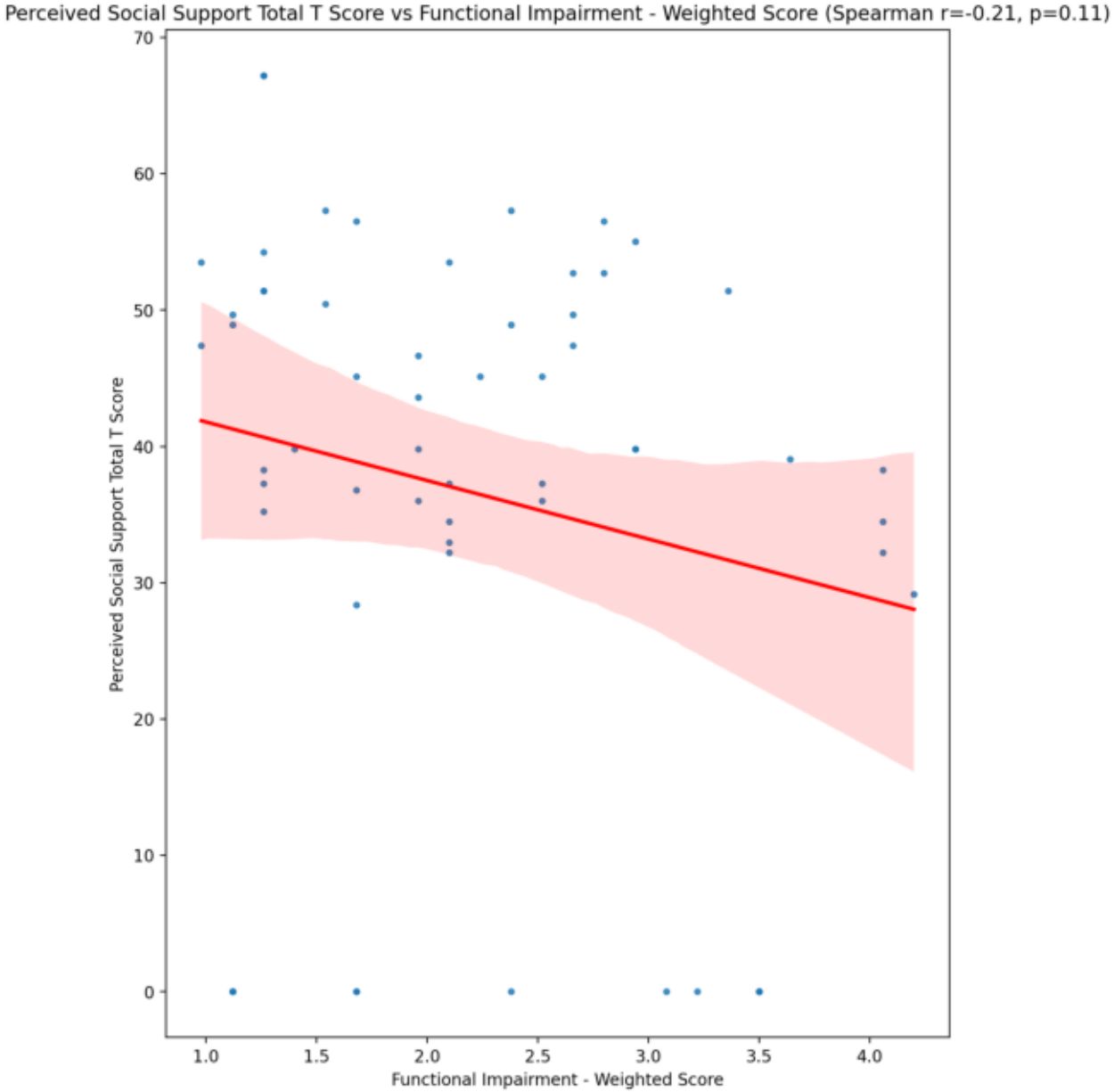
Perceived Social Support Total T Score vs Functional Impairment - Weighted Score (Spearman r=-0.21, p=0.11)
Perceived Social Support Total T Score
Functional Impairment - Weighted Score
70
60
50
40
30
20
10
0
1.0
1.5
2.0
2.5
3.0
3.5
4.0

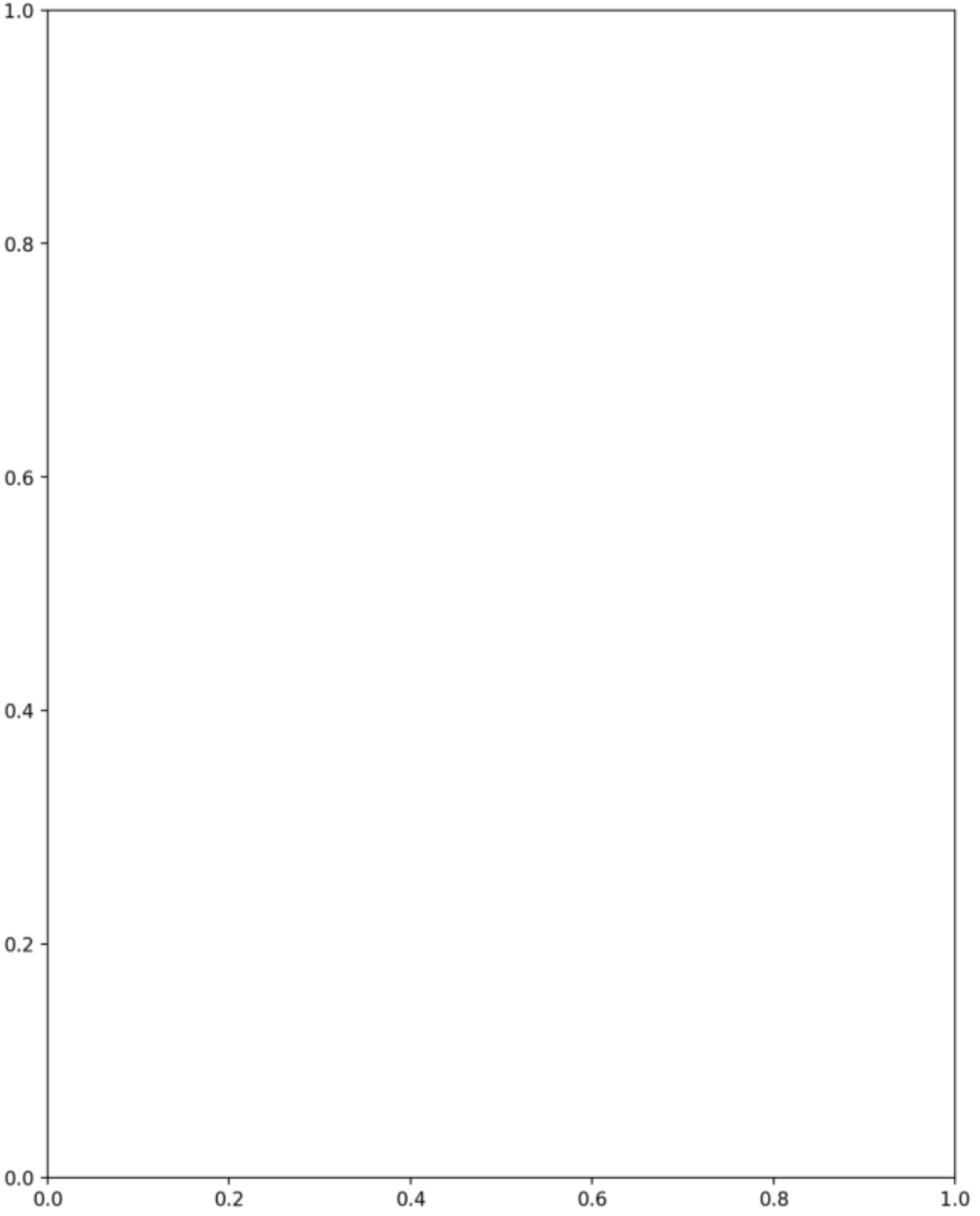
1.0
0.8
0.6
0.4
0.2
0.0
0.0
0.2
0.4
0.6
0.8
1.0

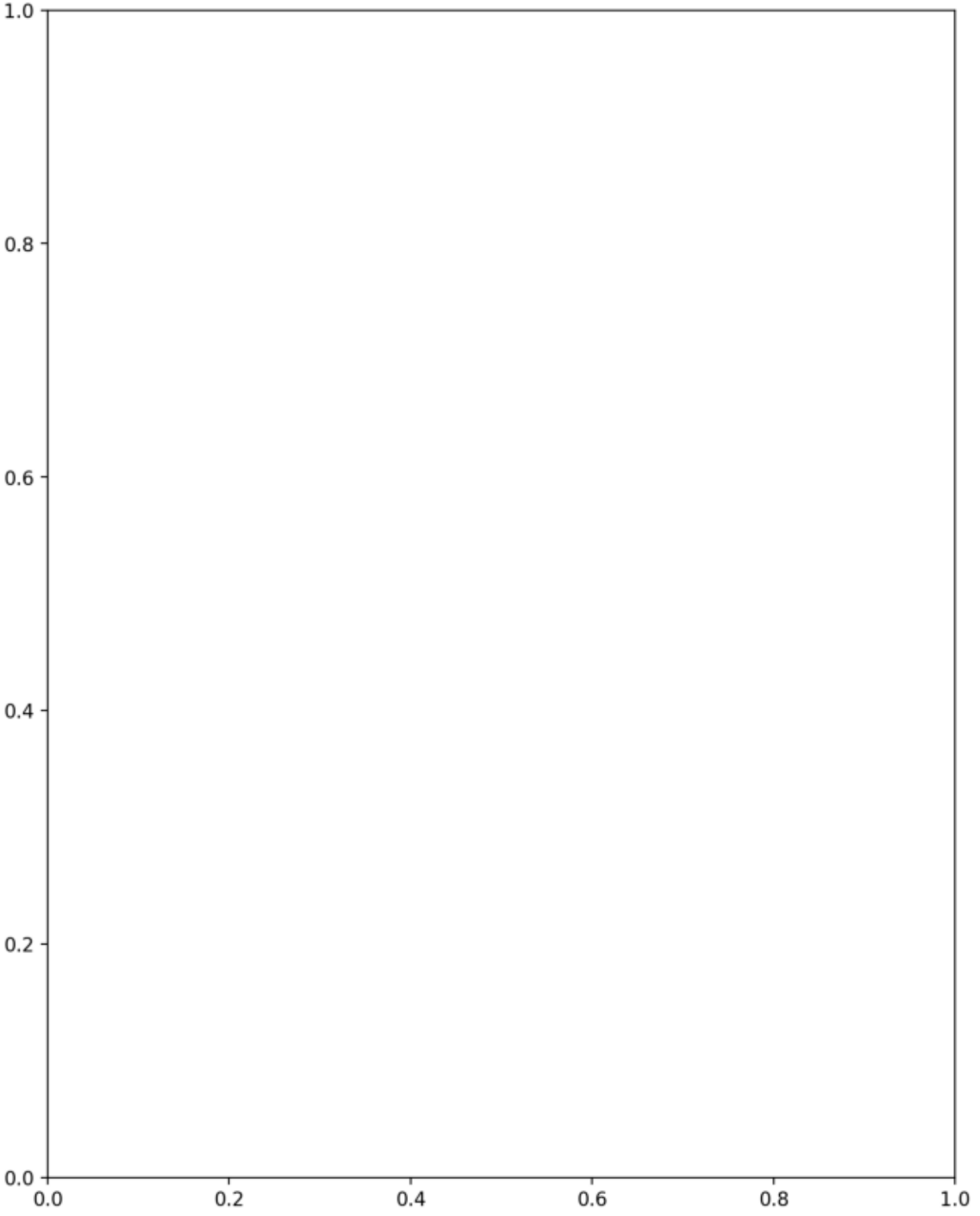
1.0
0.8
0.6
0.4
0.2
0.0
0.0
0.2
0.4
0.6
0.8
1.0

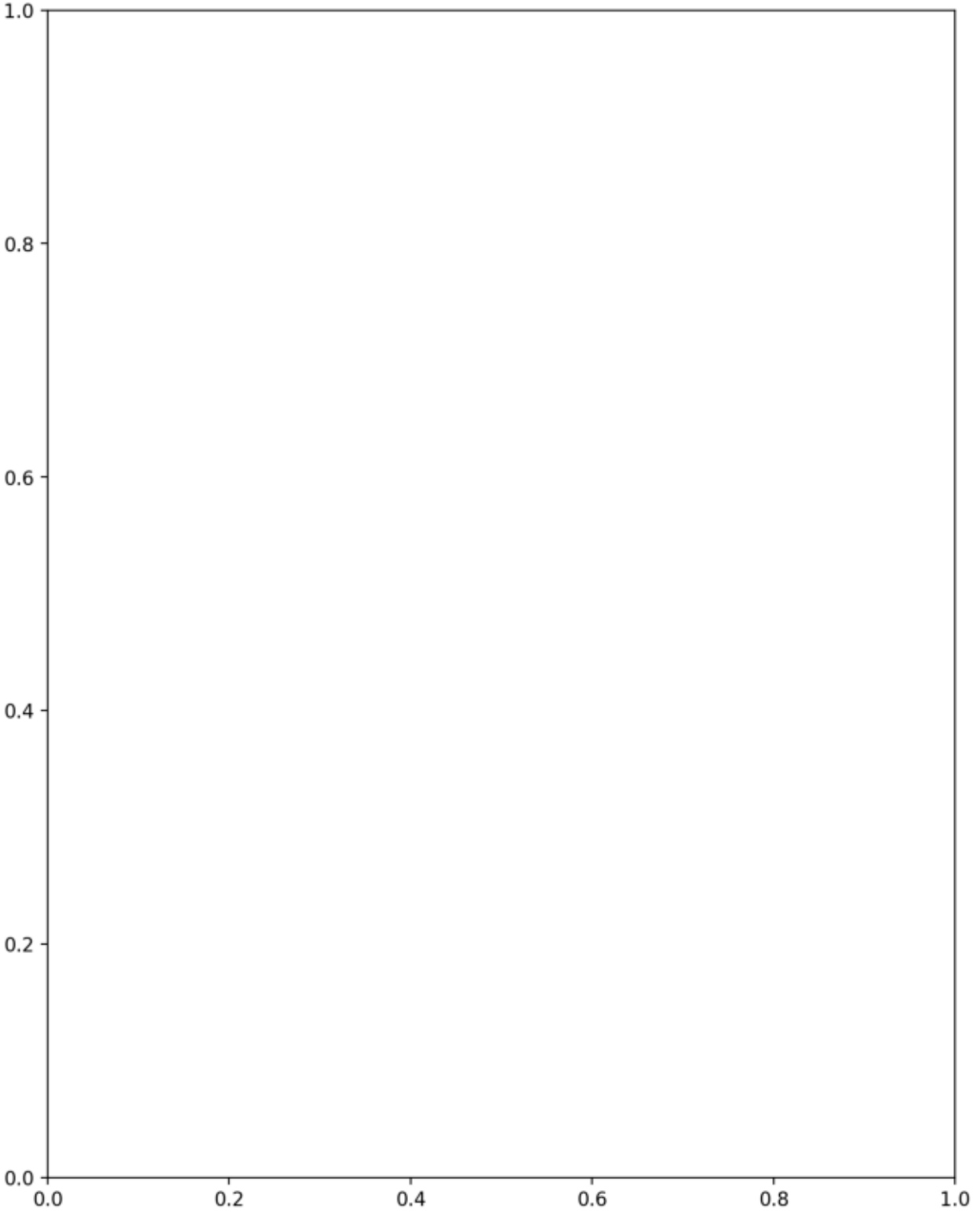
1.0
0.8
0.6
0.4
0.2
0.0
0.0
0.2
0.4
0.6
0.8
1.0

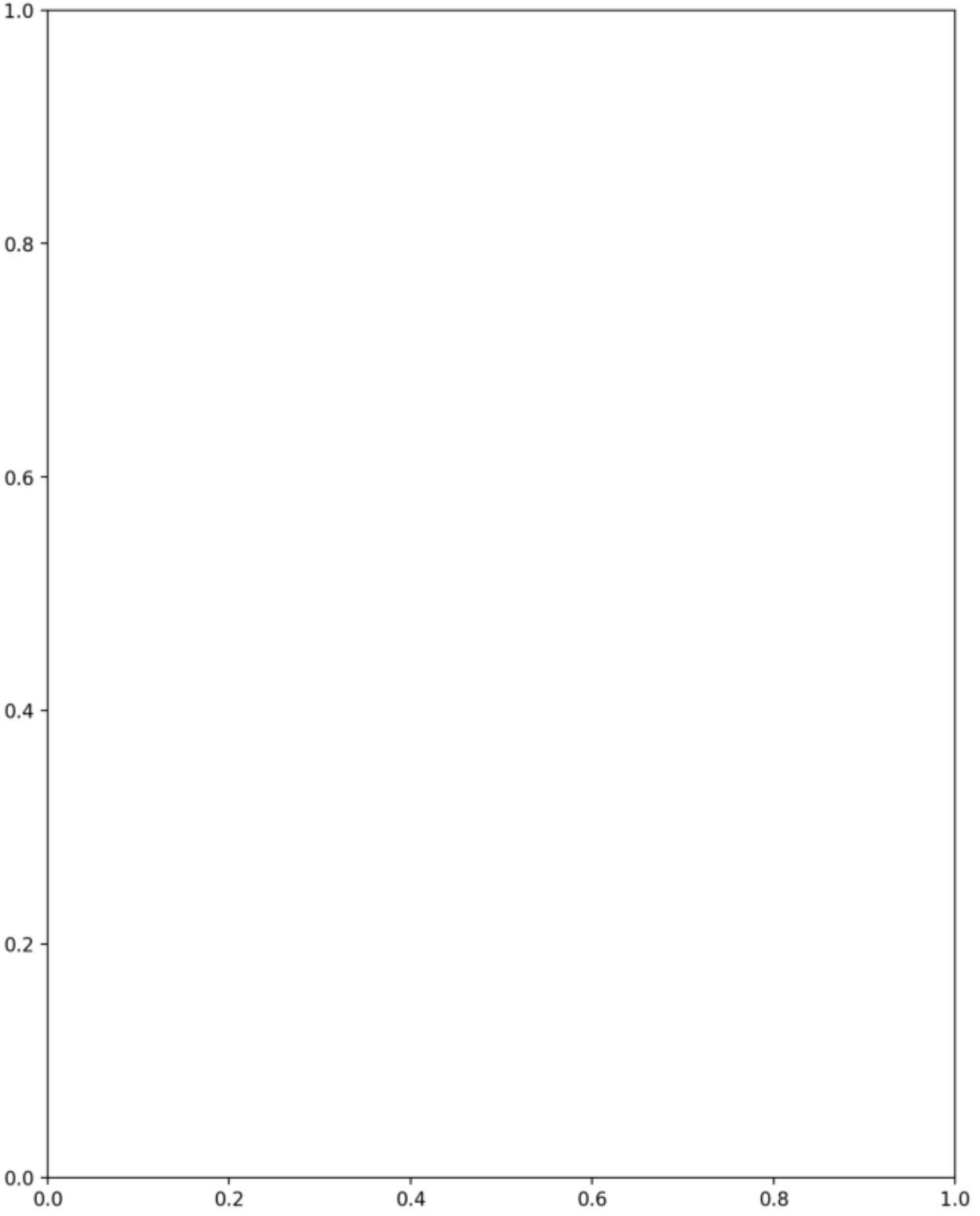
1.0
0.8
0.6
0.4
0.2
0.0
0.0
0.2
0.4
0.6
0.8
1.0

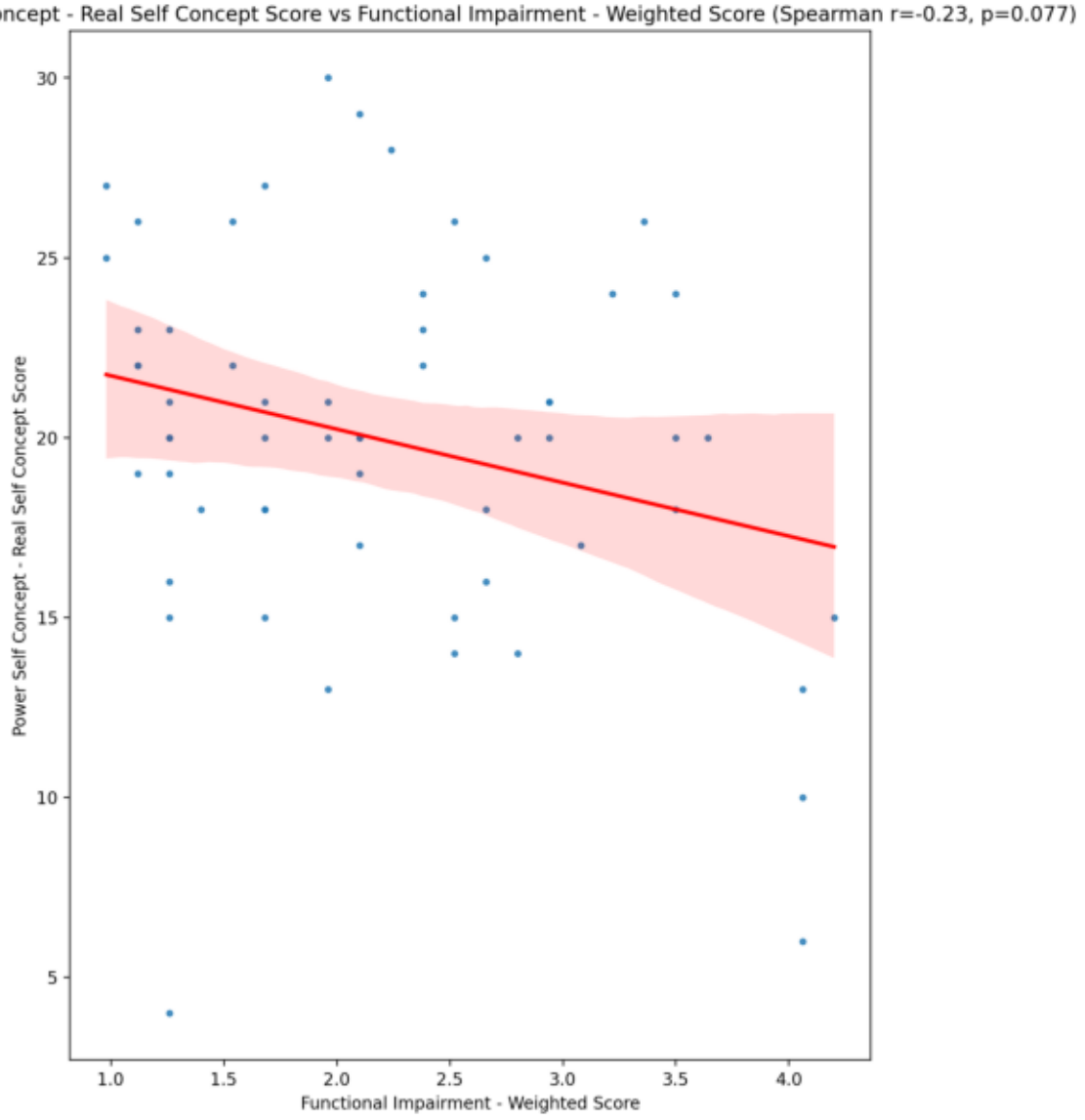
Power Self Concept - Real Self Concept Score vs Functional Impairment - Weighted Score (Spearman r=-0.23, p=0.077)
Power Self Concept - Real Self Concept Score
Functional Impairment - Weighted Score
30
25
20
15
10
5
1.0
1.5
2.0
2.5
3.0
3.5
4.0

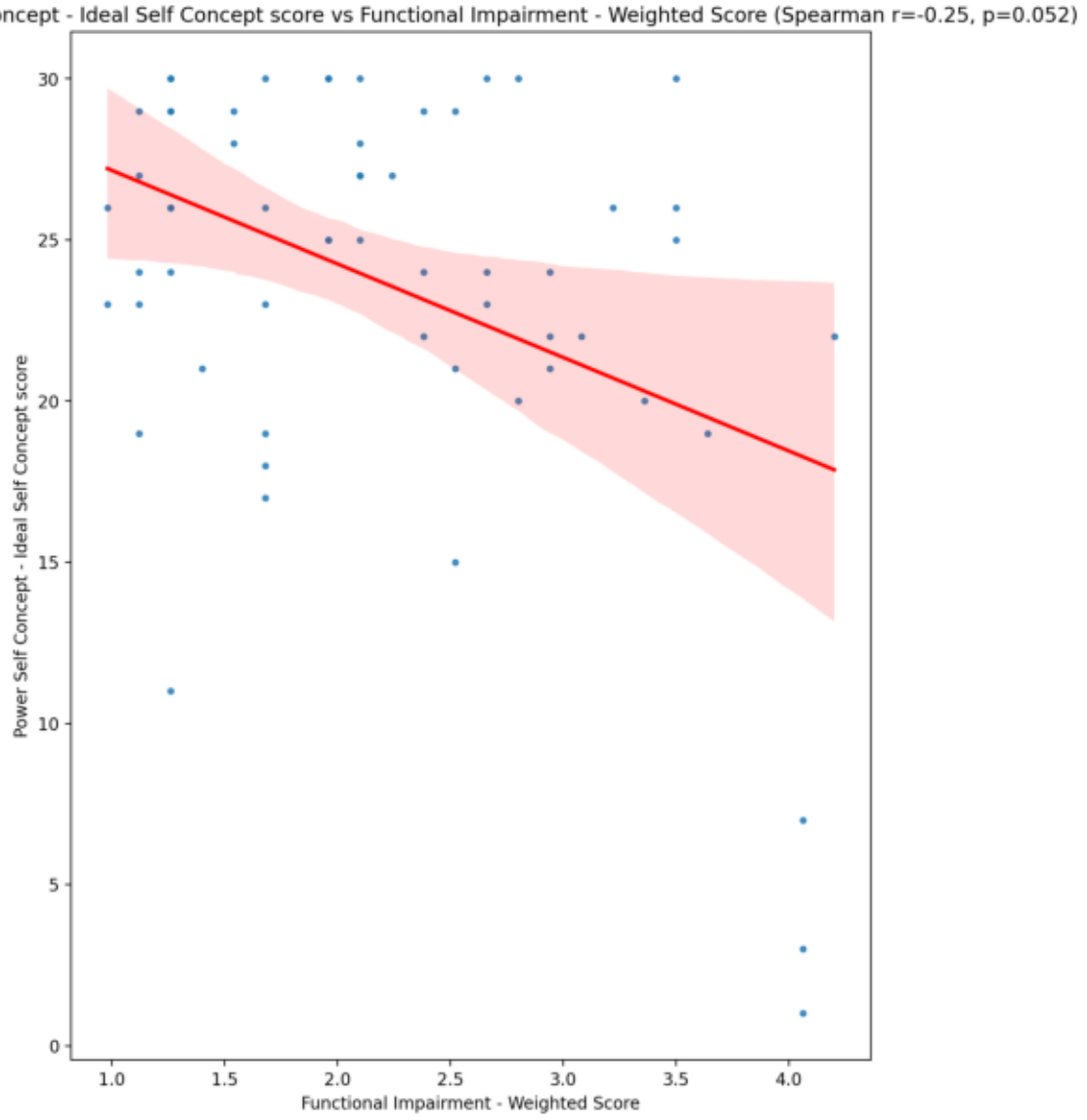
Power Self Concept - Ideal Self Concept score vs Functional Impairment - Weighted Score (Spearman r=-0.25, p=0.052)
Power Self Concept - Ideal Self Concept score
Functional Impairment - Weighted Score
0
5
10
15
20
25
30
1.0
1.5
2.0
2.5
3.0
3.5
4.0

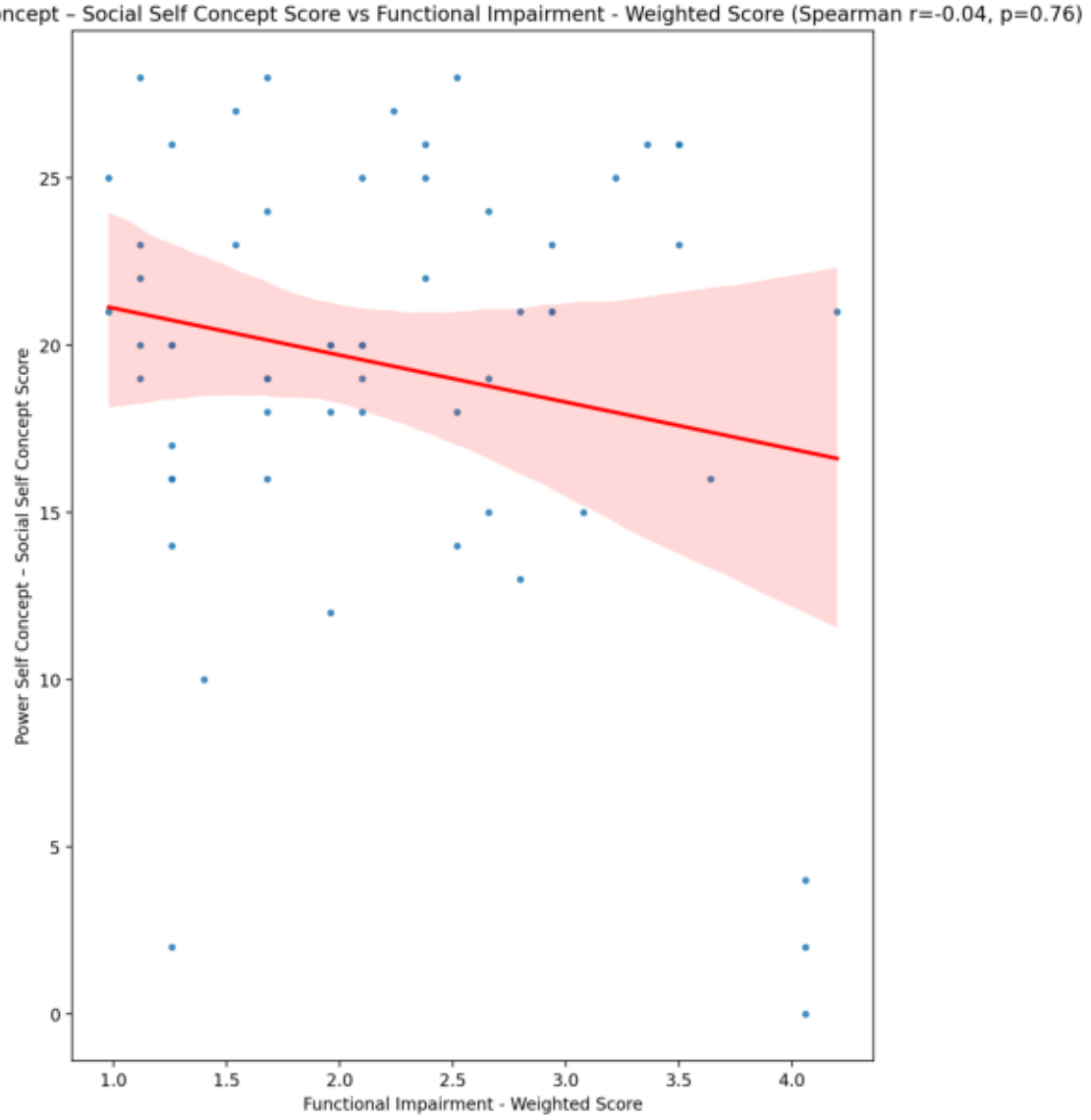
Power Self Concept – Social Self Concept Score vs Functional Impairment - Weighted Score (Spearman r=-0.04, p=0.76)
Power Self Concept – Social Self Concept Score
Functional Impairment - Weighted Score
0
5
10
15
20
25
1.0
1.5
2.0
2.5
3.0
3.5
4.0

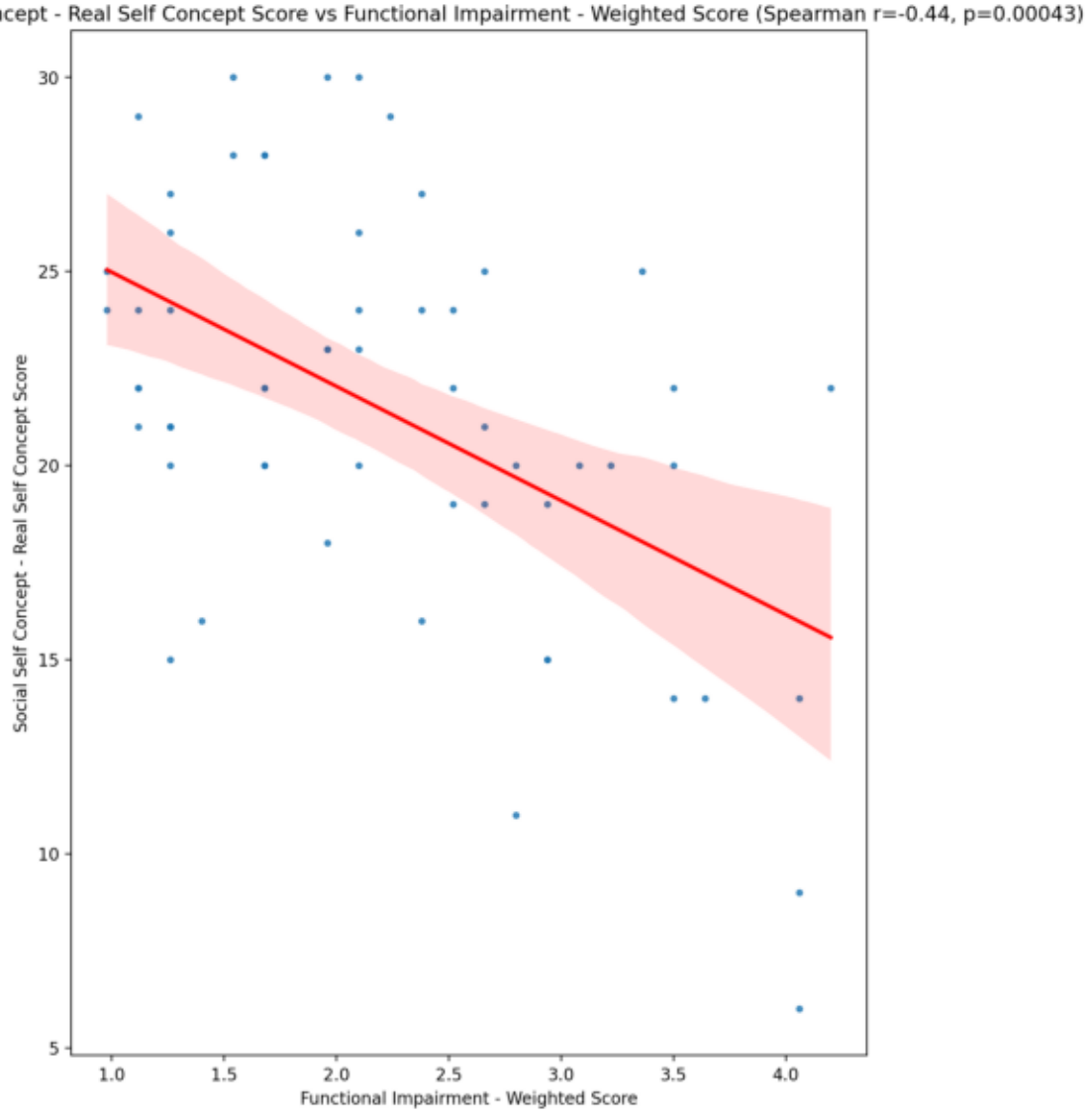
Social Self Concept - Real Self Concept Score vs Functional Impairment - Weighted Score (Spearman r=-0.44, p=0.00043)
Social Self Concept - Real Self Concept Score
Functional Impairment - Weighted Score
30
25
20
15
10
5
1.0
1.5
2.0
2.5
3.0
3.5
4.0

Social Self Concept – Social Self Concept Score vs Functional Impairment - Weighted Score (Spearman r=-0.22, p=0.09)

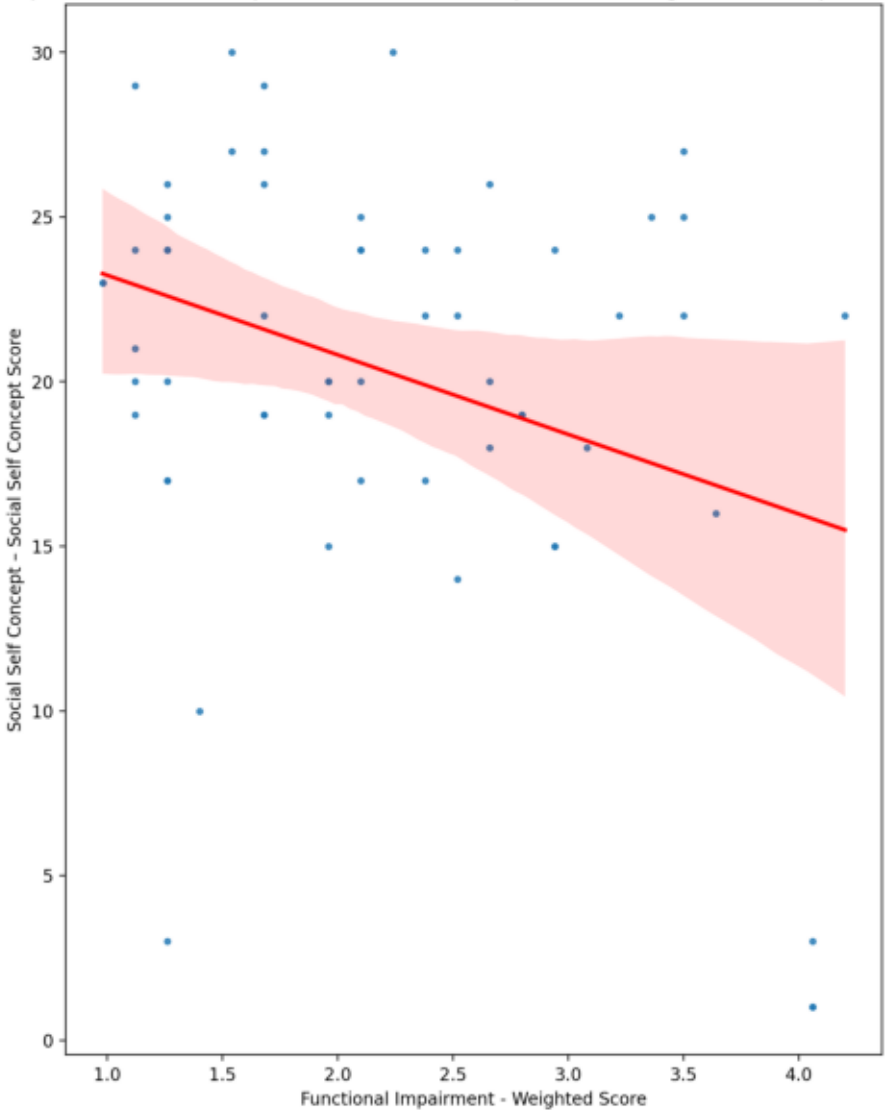

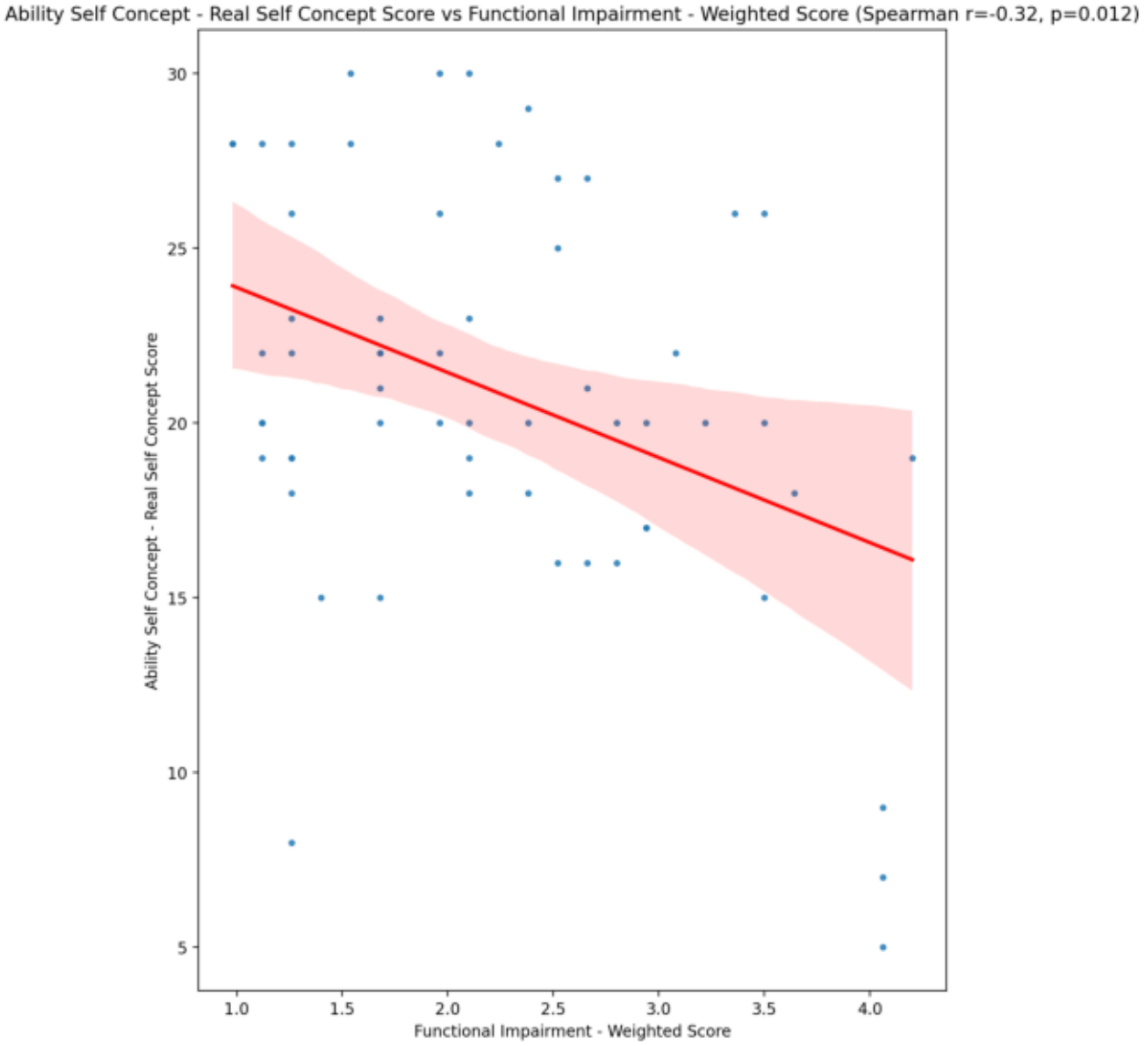
Ability Self Concept - Real Self Concept Score vs Functional Impairment - Weighted Score (Spearman r=-0.32, p=0.012)
Ability Self Concept - Real Self Concept Score
Functional Impairment - Weighted Score
30
25
20
15
10
5
1.0
1.5
2.0
2.5
3.0
3.5
4.0

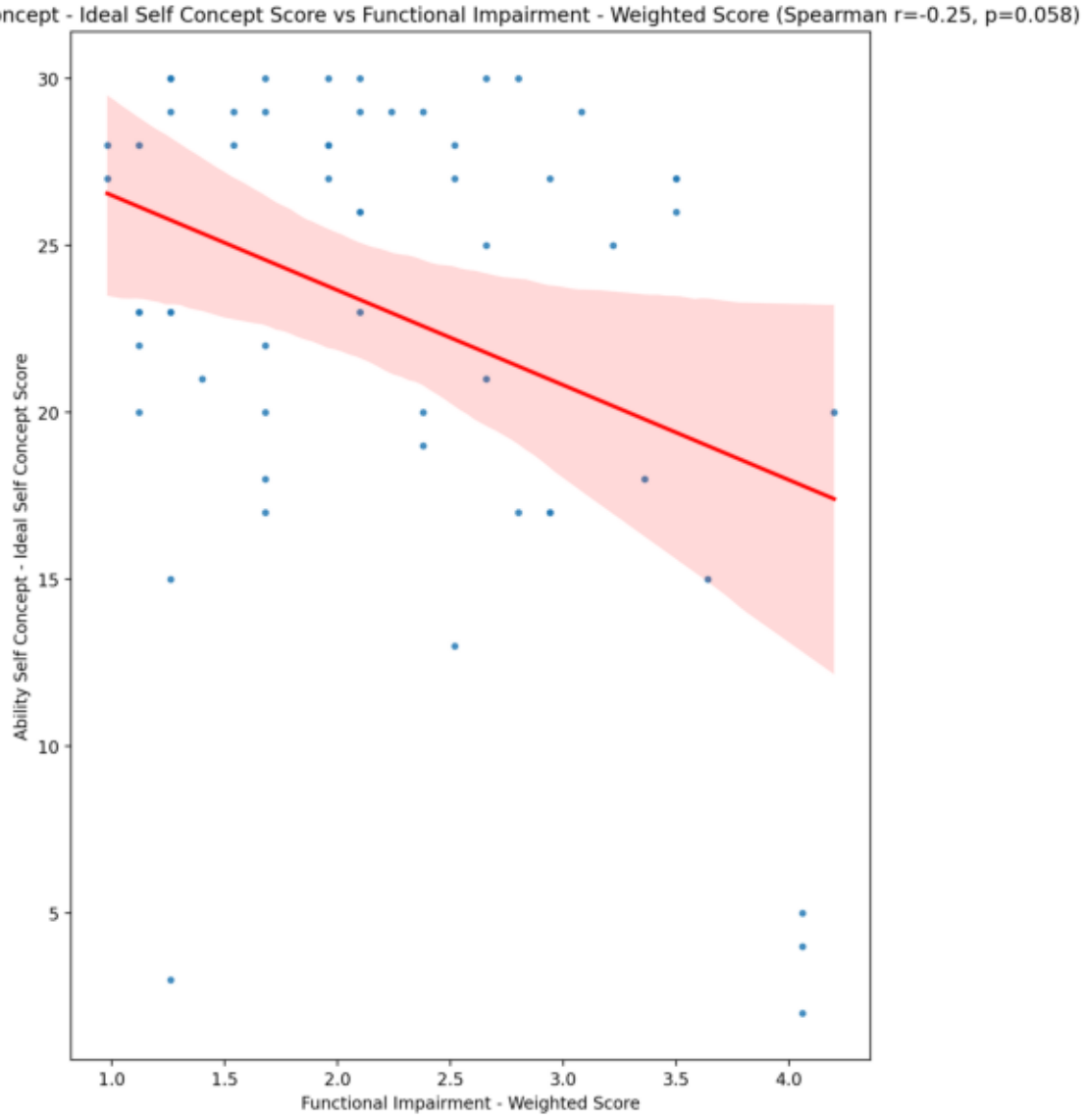
Ability Self Concept - Ideal Self Concept Score vs Functional Impairment - Weighted Score (Spearman r=-0.25, p=0.058)
Ability Self Concept - Ideal Self Concept Score
Functional Impairment - Weighted Score
30
25
20
15
10
5
1.0
1.5
2.0
2.5
3.0
3.5
4.0

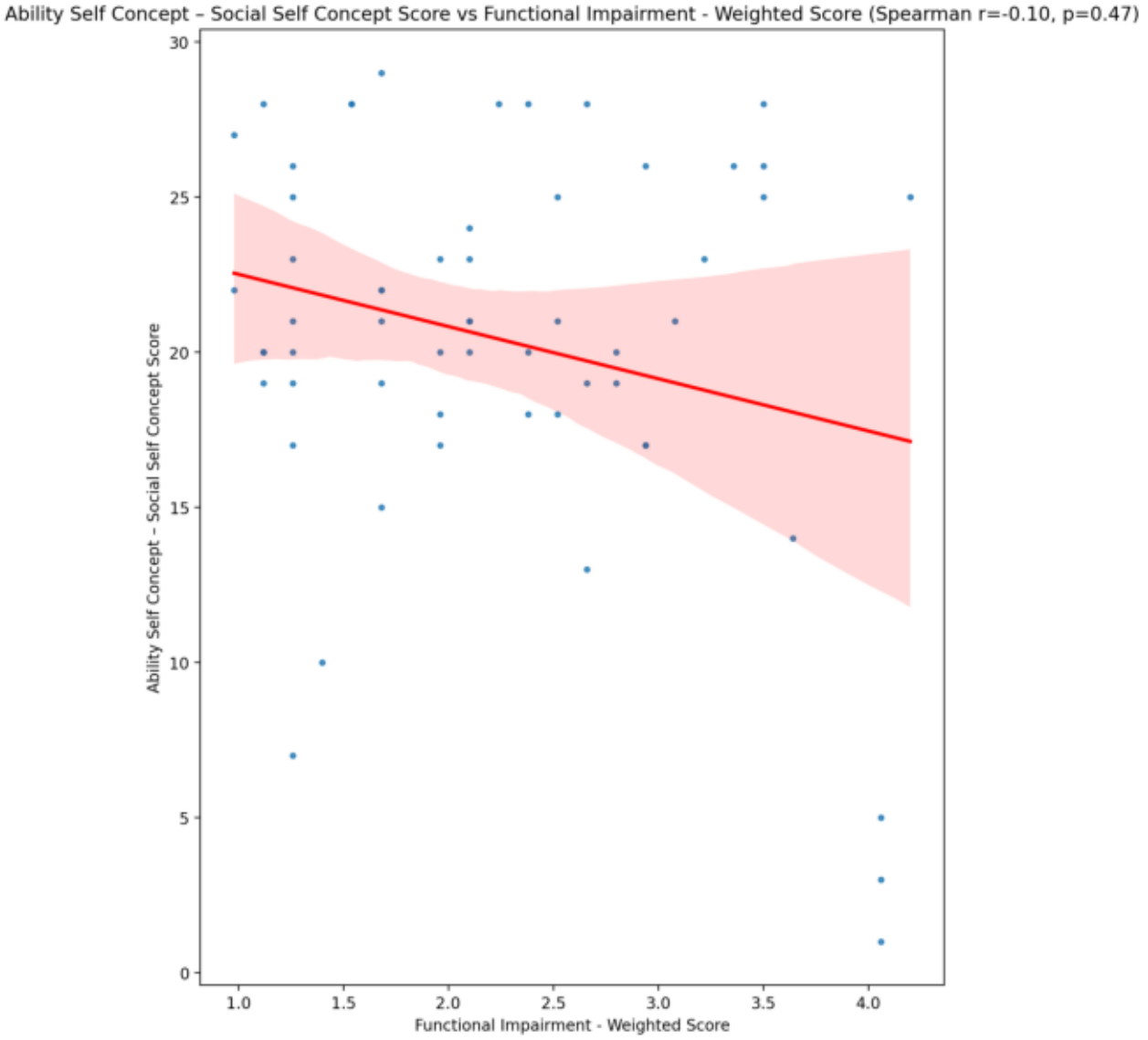
Ability Self Concept – Social Self Concept Score vs Functional Impairment - Weighted Score (Spearman r=-0.10, p=0.47)
Ability Self Concept – Social Self Concept Score
Functional Impairment - Weighted Score
0
5
10
15
20
25
30
1.0
1.5
2.0
2.5
3.0
3.5
4.0

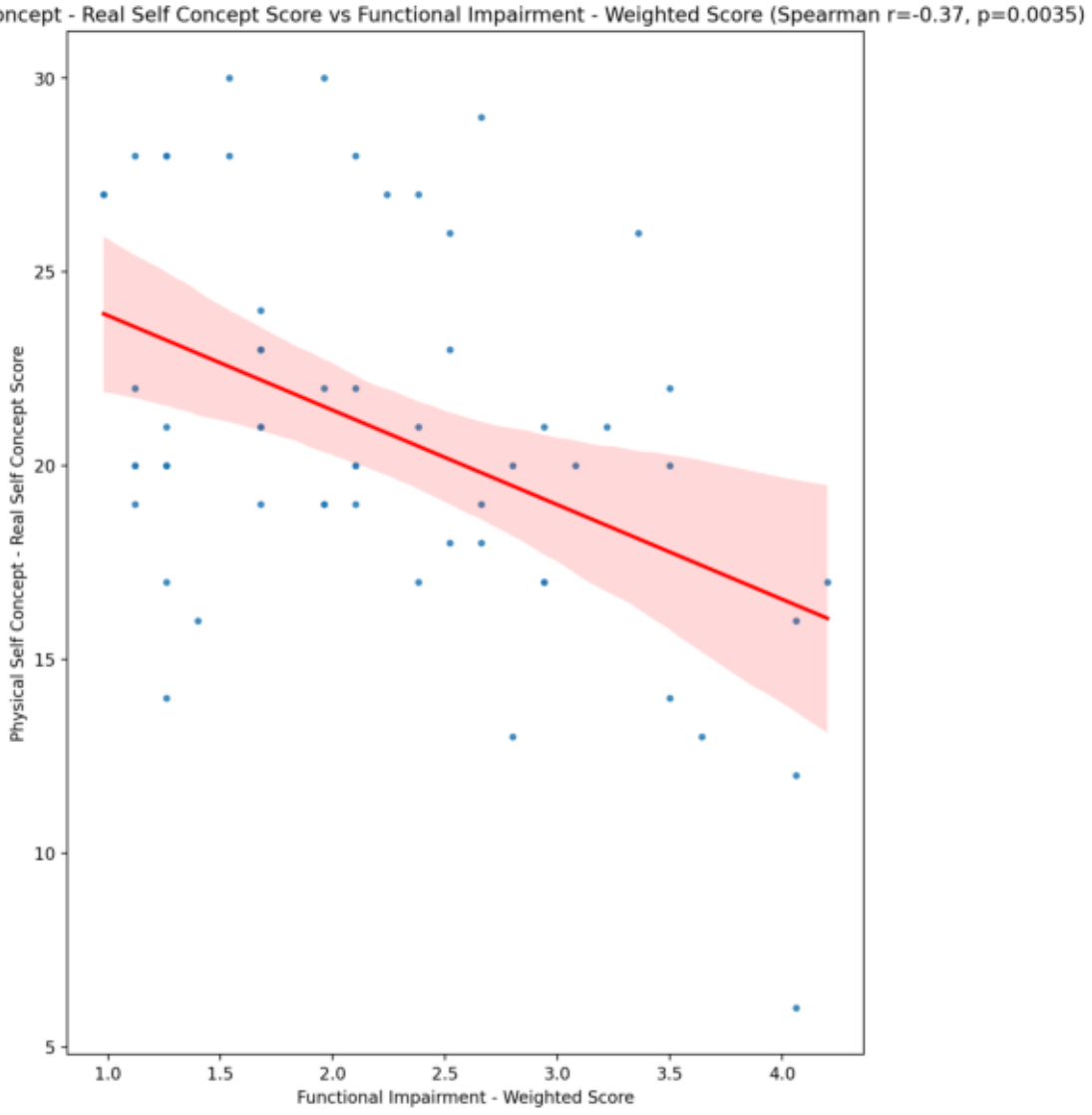
Physical Self Concept - Real Self Concept Score vs Functional Impairment - Weighted Score (Spearman r=-0.37, p=0.0035)
Physical Self Concept - Real Self Concept Score
Functional Impairment - Weighted Score
30
25
20
15
10
5
1.0
1.5
2.0
2.5
3.0
3.5
4.0

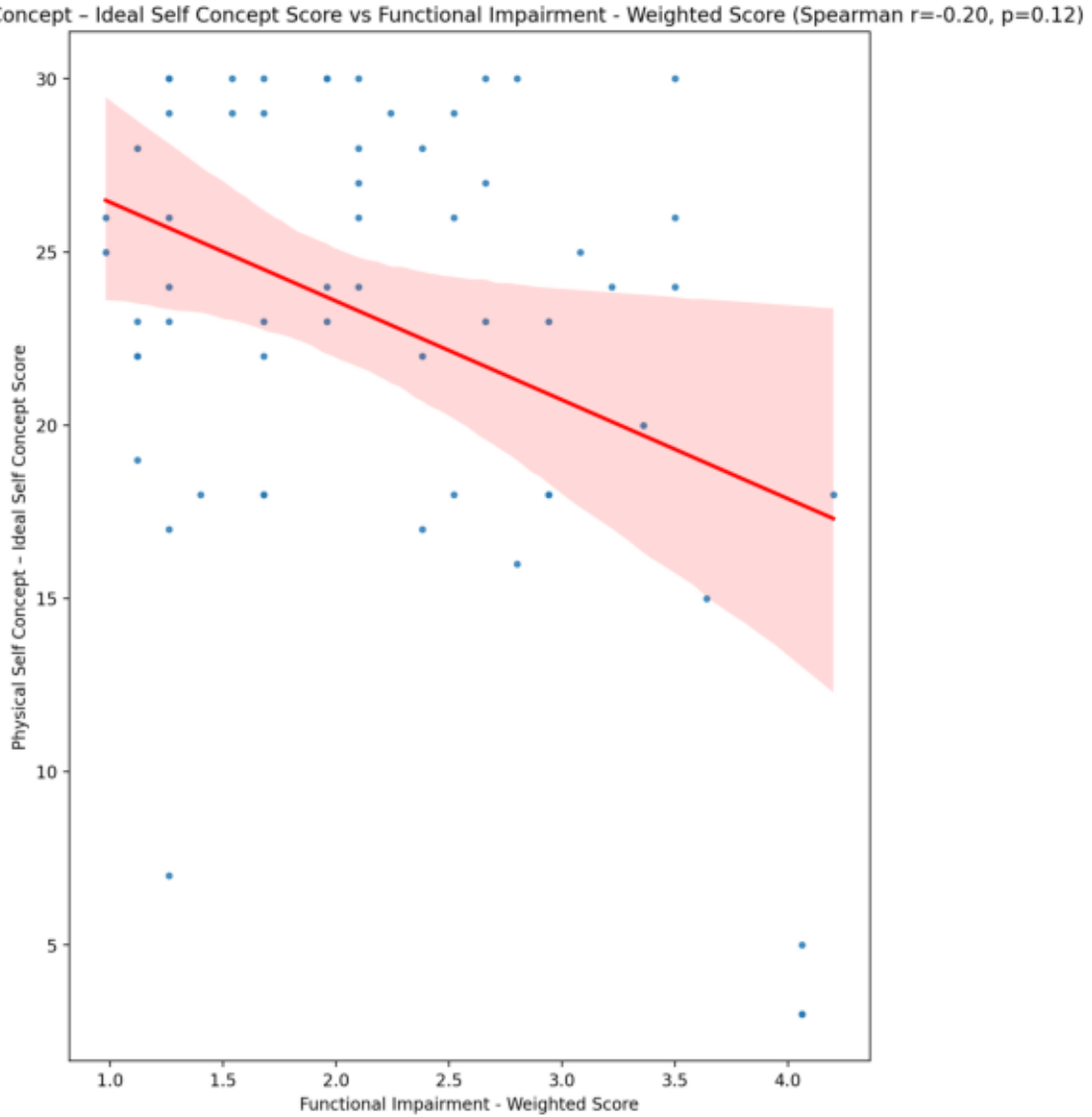
Physical Self Concept – Ideal Self Concept Score vs Functional Impairment - Weighted Score (Spearman r=-0.20, p=0.12)
Physical Self Concept – Ideal Self Concept Score
Functional Impairment - Weighted Score
30
25
20
15
10
5
1.0
1.5
2.0
2.5
3.0
3.5
4.0

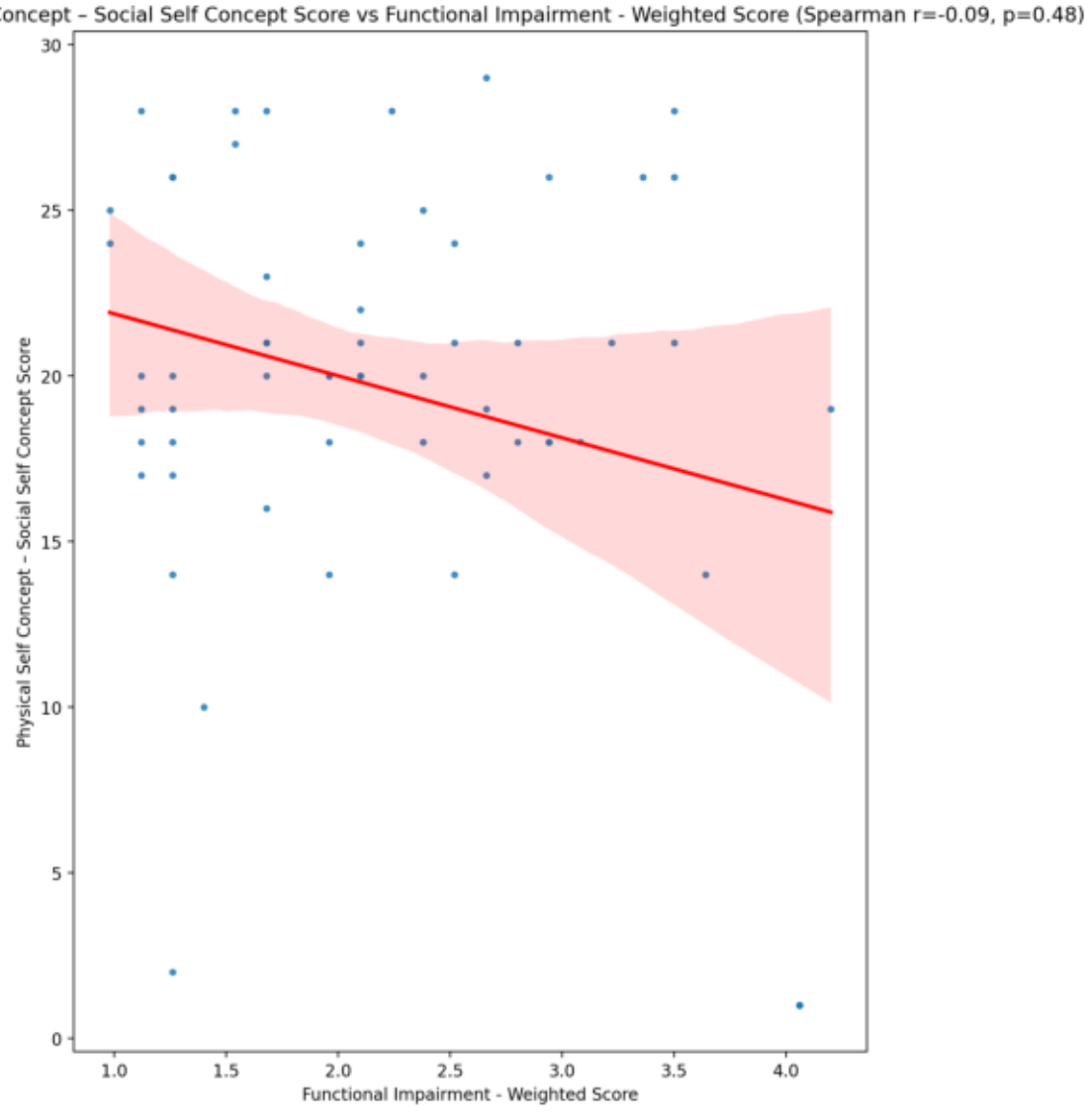
Physical Self Concept – Social Self Concept Score vs Functional Impairment - Weighted Score (Spearman r=-0.09, p=0.48)
Physical Self Concept – Social Self Concept Score
Functional Impairment - Weighted Score
0
5
10
15
20
25
30
1.0
1.5
2.0
2.5
3.0
3.5
4.0

Psychological Self Concept - Real Self Concept Score vs Functional Impairment - Weighted Score (Spearman r=-0.42, p=0.00081)

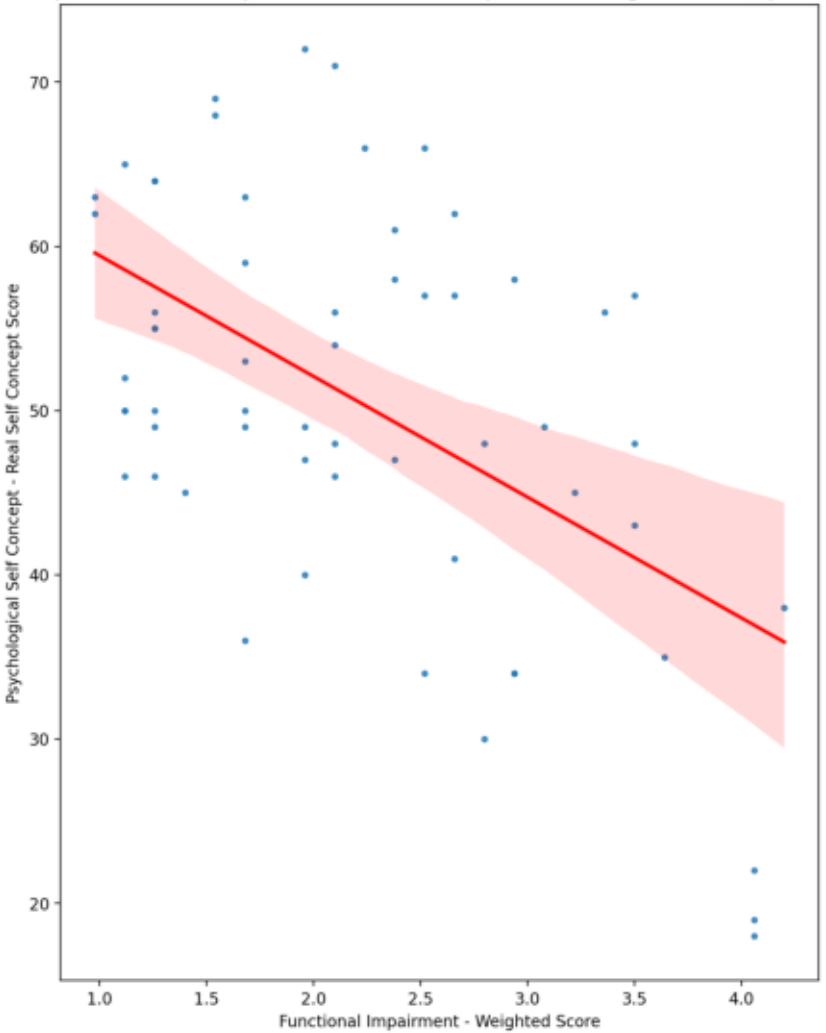

Psychological Self Concept – Ideal Self Concept Score vs Functional Impairment - Weighted Score (Spearman r=-0.23, p=0.085)

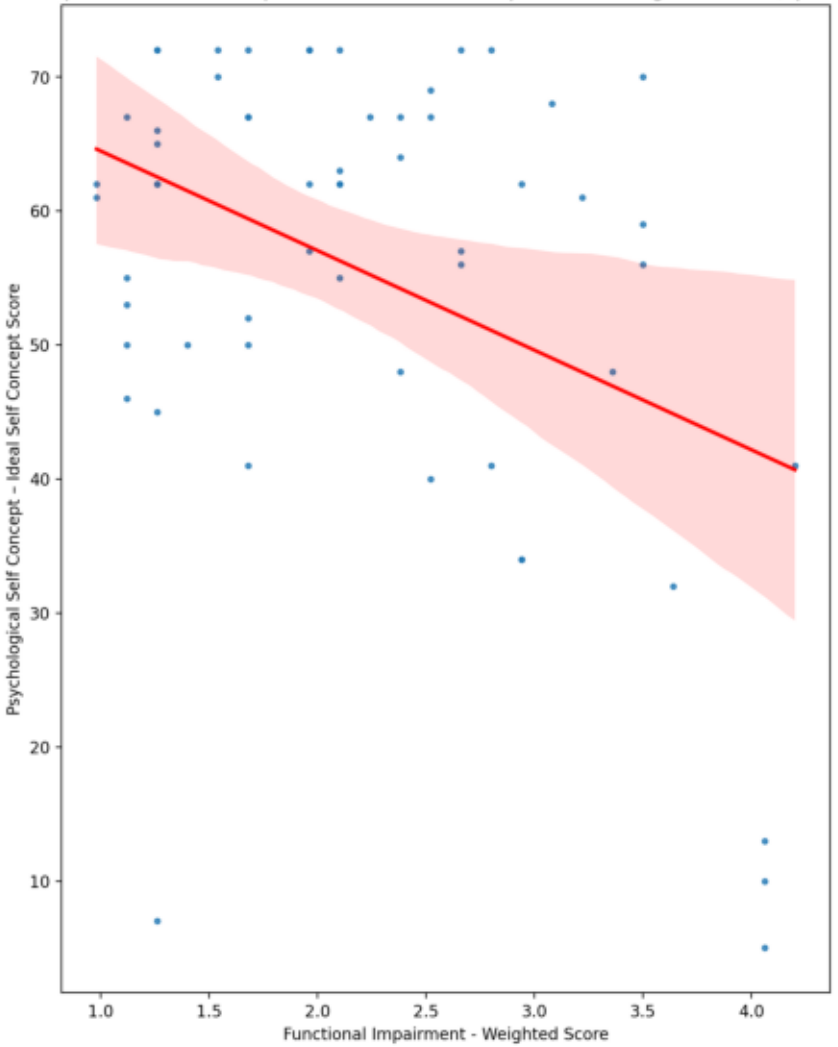

Psychological Self Concept – Social Self Concept Score vs Functional Impairment - Weighted Score (Spearman r=-0.21, p=0.11)

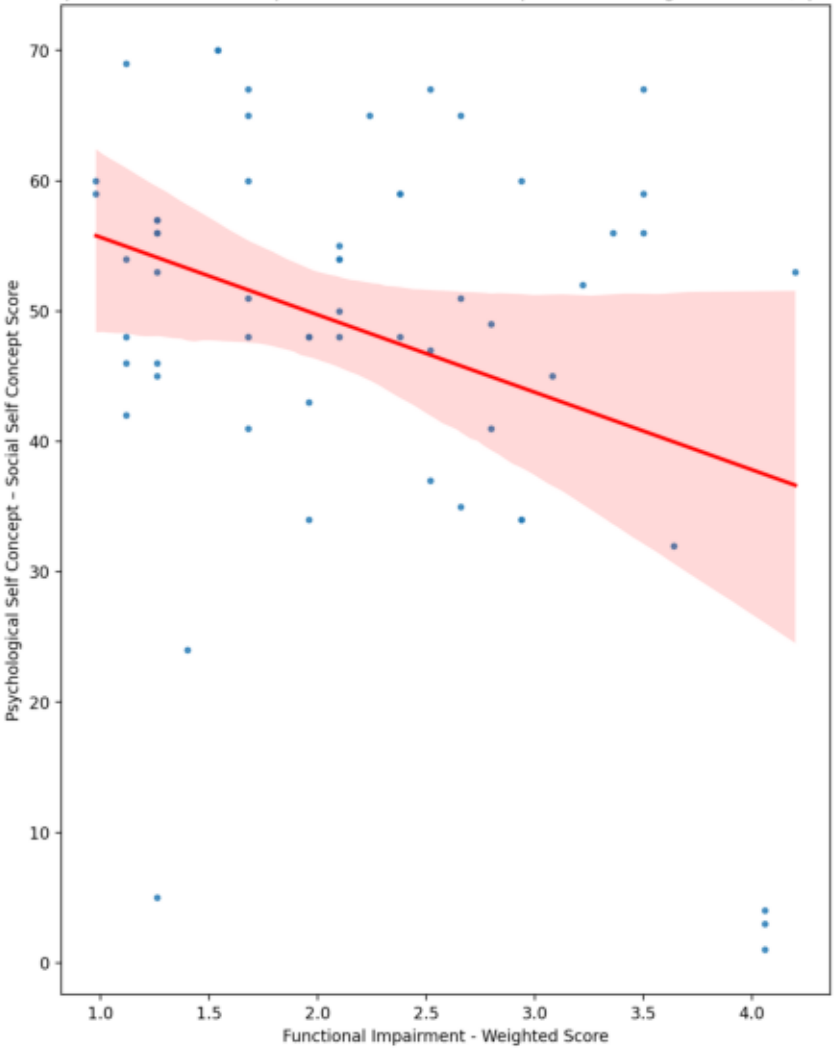

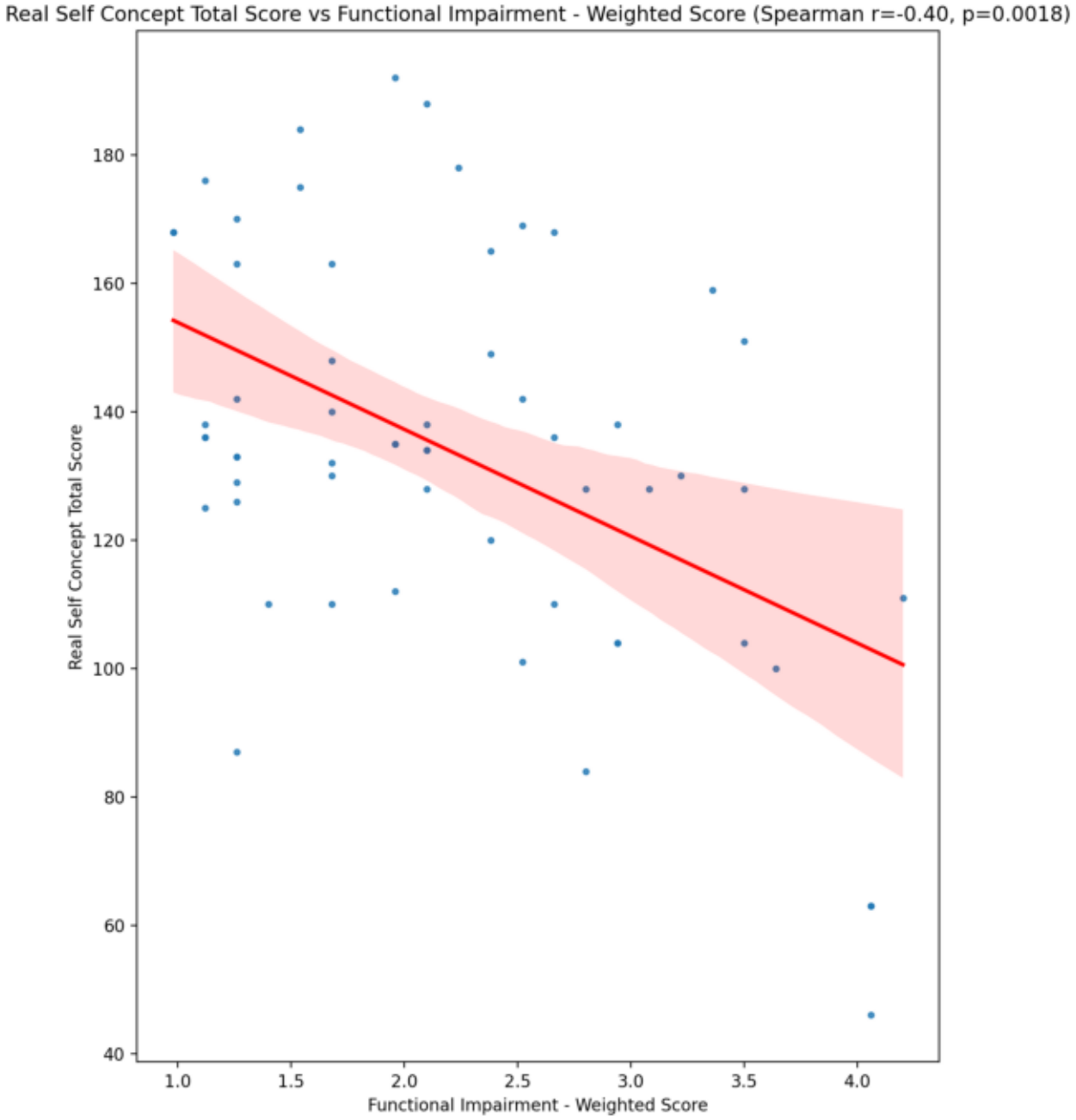
Real Self Concept Total Score vs Functional Impairment - Weighted Score (Spearman r=-0.40, p=0.0018)
Real Self Concept Total Score
Functional Impairment - Weighted Score
180
160
140
120
100
80
60
40
1.0
1.5
2.0
2.5
3.0
3.5
4.0

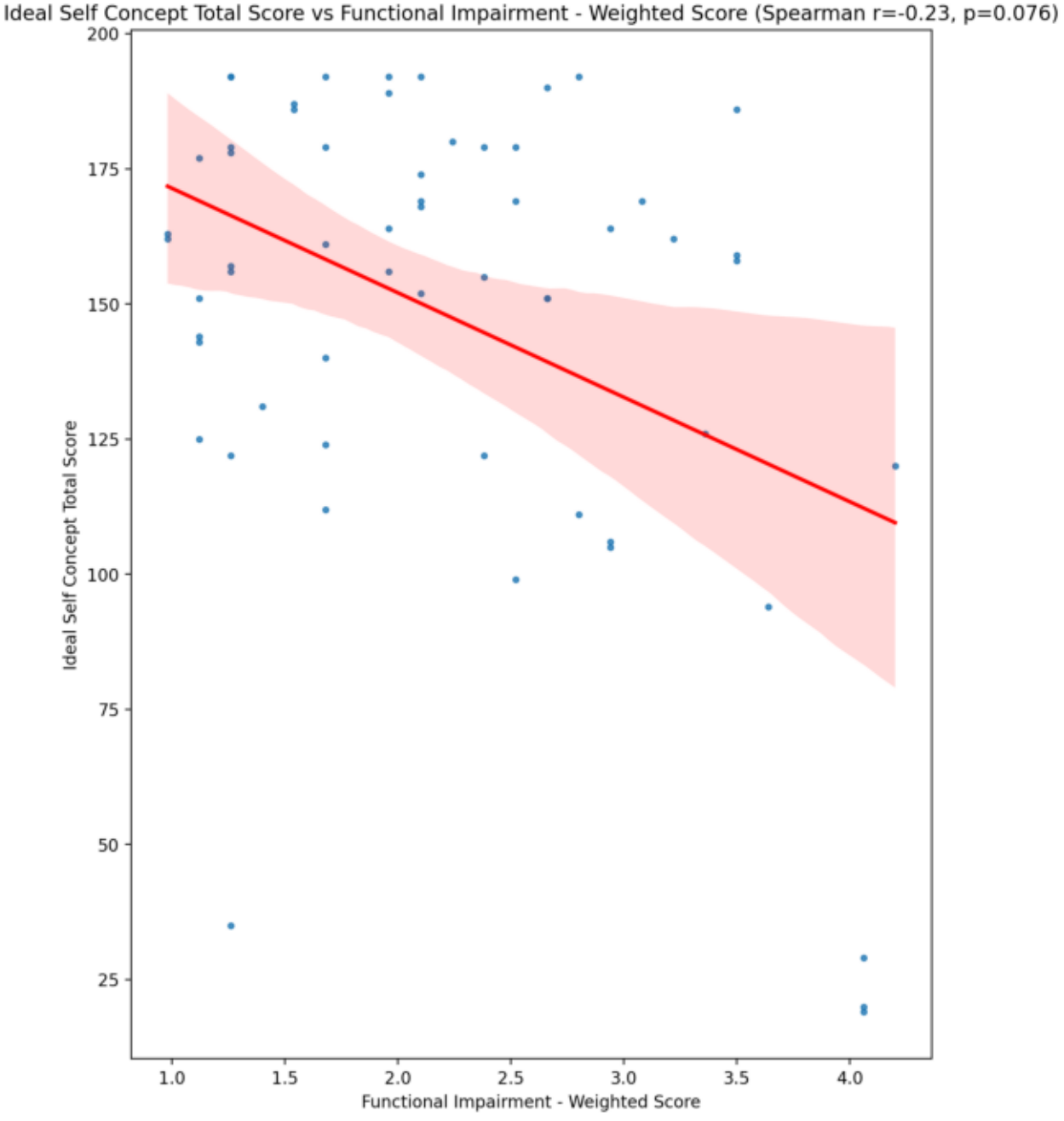
Ideal Self Concept Total Score vs Functional Impairment - Weighted Score (Spearman r=-0.23, p=0.076)
Ideal Self Concept Total Score
Functional Impairment - Weighted Score
200
175
150
125
100
75
50
25
1.0
1.5
2.0
2.5
3.0
3.5
4.0

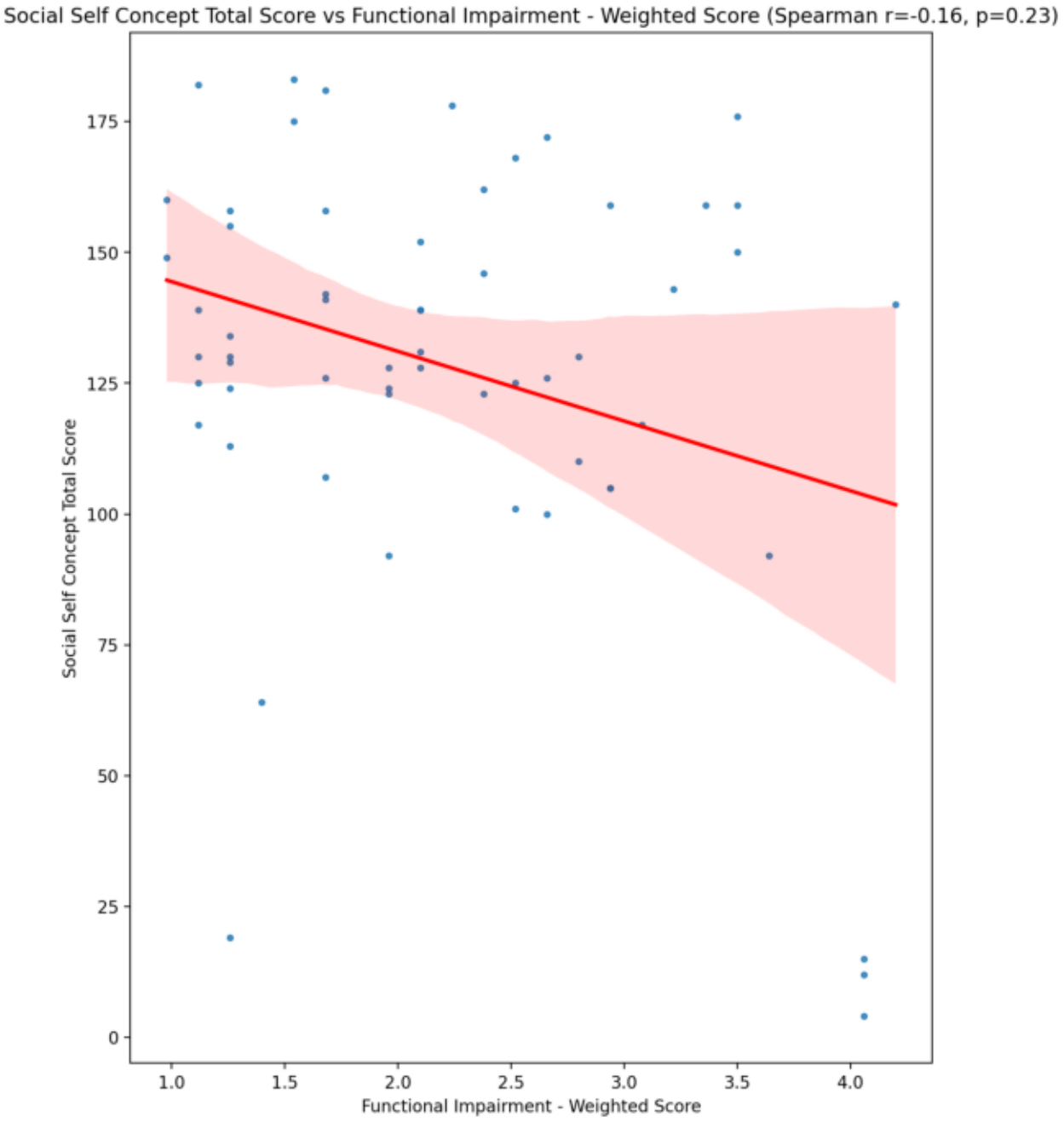
Social Self Concept Total Score vs Functional Impairment - Weighted Score (Spearman r=-0.16, p=0.23)
Social Self Concept Total Score
Functional Impairment - Weighted Score
0
25
50
75
100
125
150
175
1.0
1.5
2.0
2.5
3.0
3.5
4.0

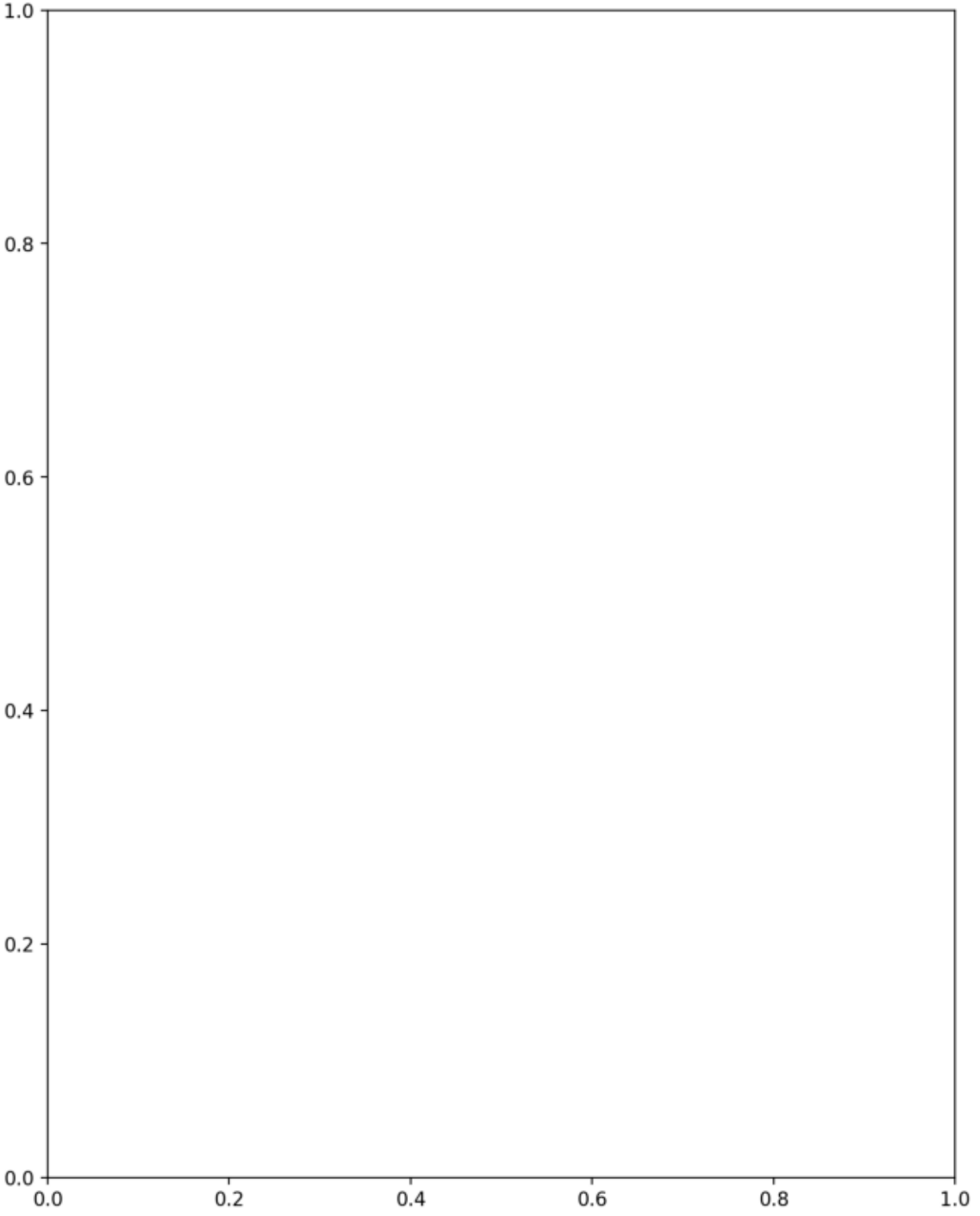
1.0
0.8
0.6
0.4
0.2
0.0
0.0
0.2
0.4
0.6
0.8
1.0

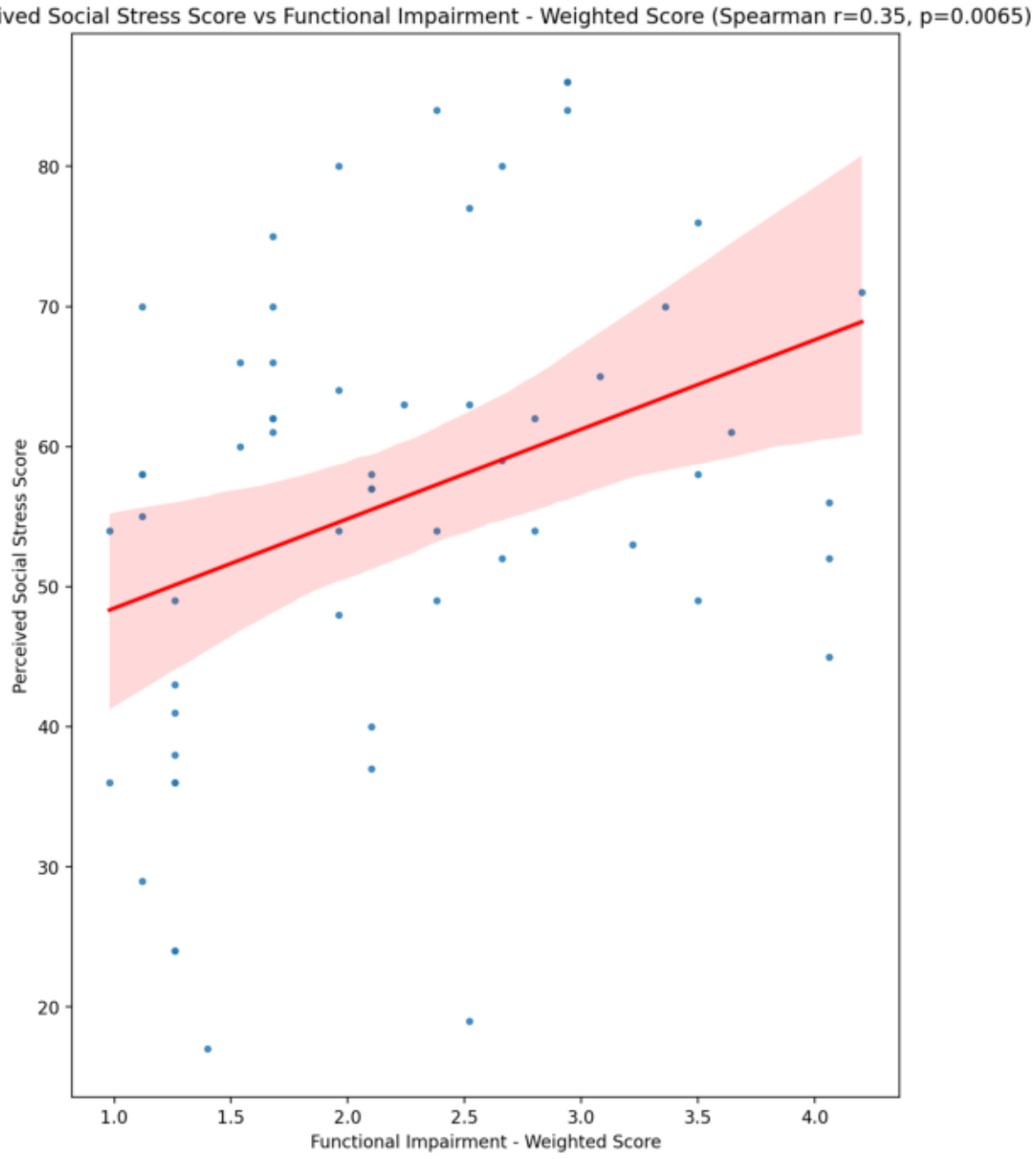
Perceived Social Stress Score vs Functional Impairment - Weighted Score (Spearman r=0.35, p=0.0065)
Perceived Social Stress Score
Functional Impairment - Weighted Score
80
70
60
50
40
30
20
1.0
1.5
2.0
2.5
3.0
3.5
4.0

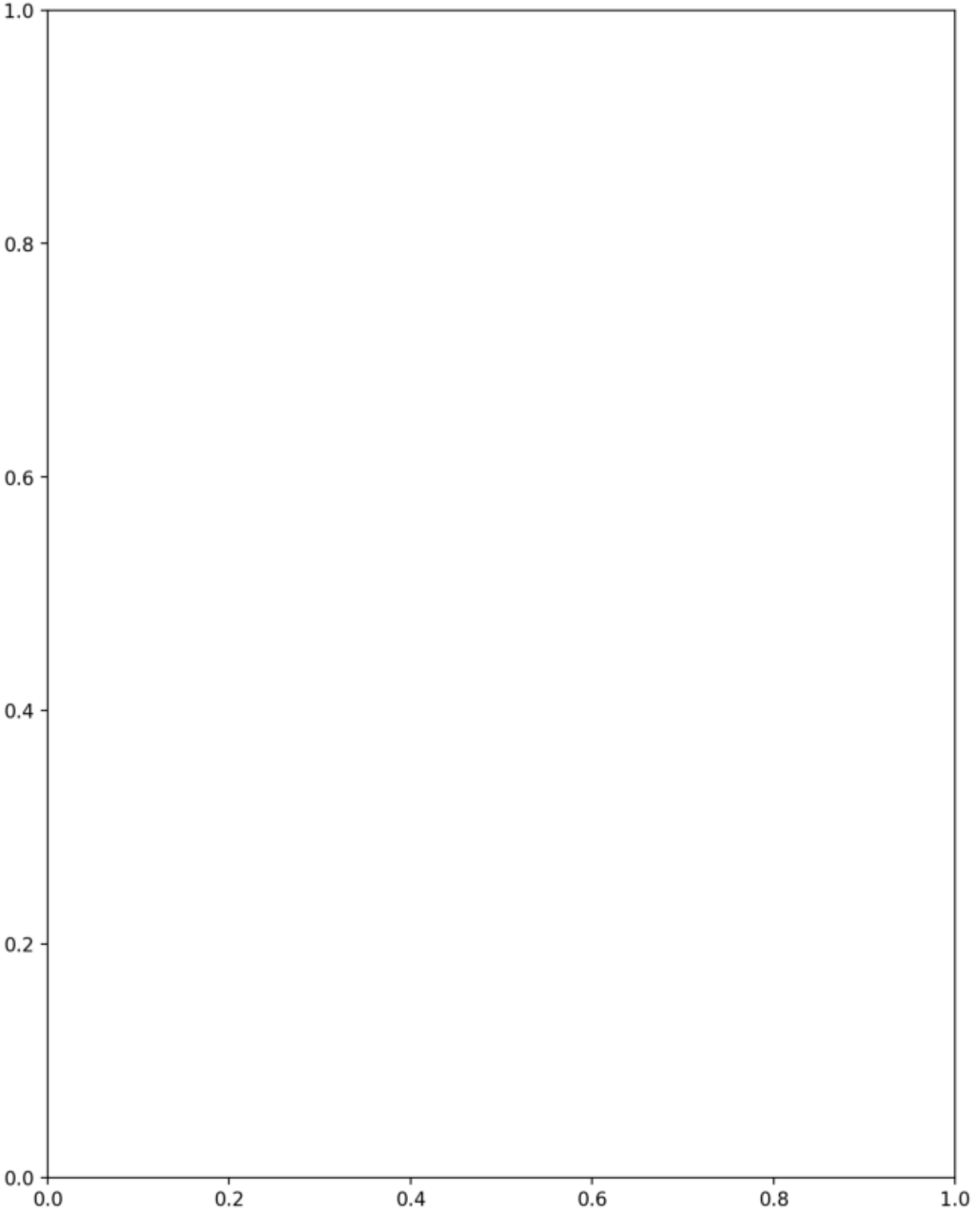
1.0
0.8
0.6
0.4
0.2
0.0
0.0
0.2
0.4
0.6
0.8
1.0

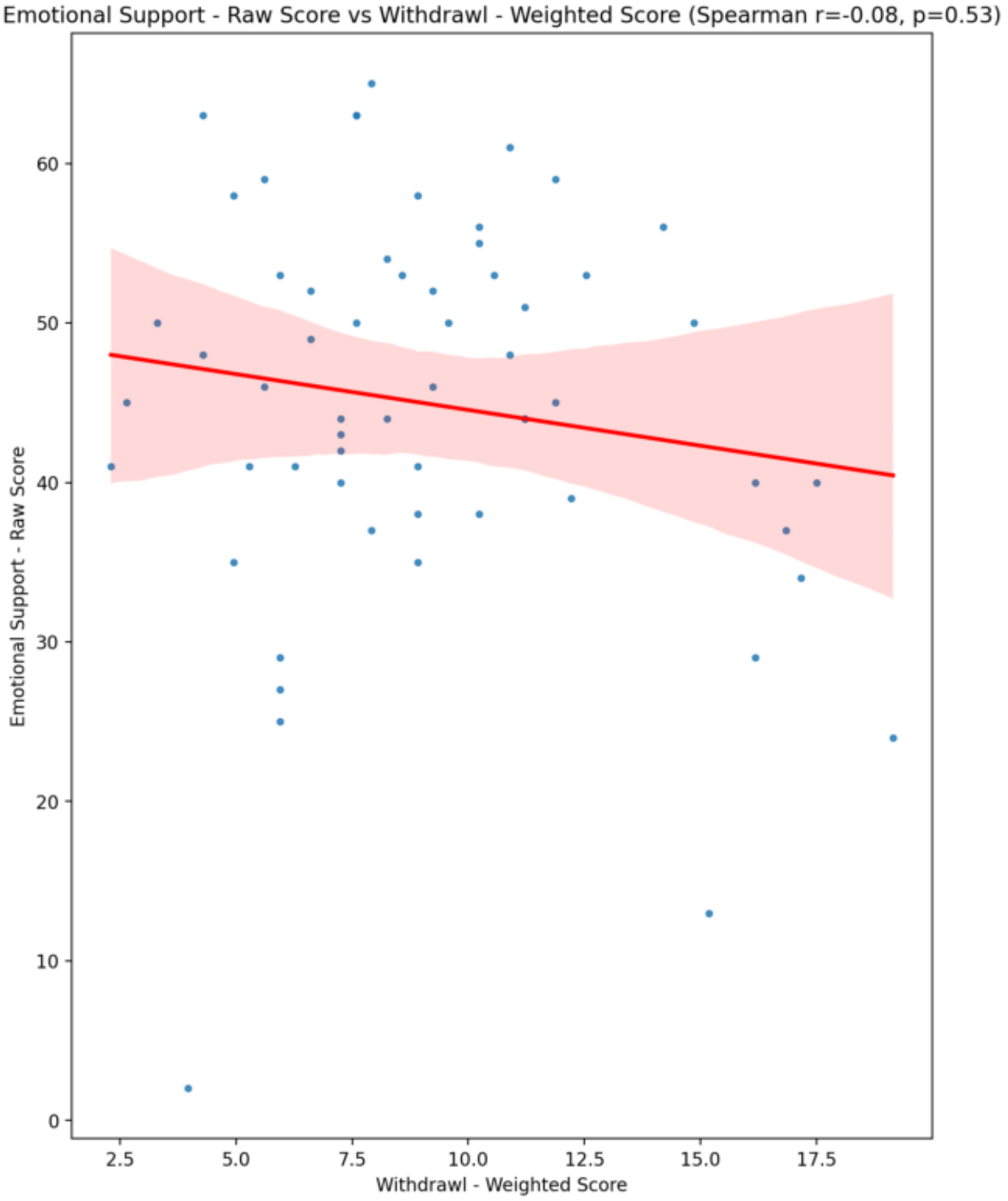
Emotional Support - Raw Score vs Withdrawl - Weighted Score (Spearman r=-0.08, p=0.53)
Emotional Support - Raw Score
Withdrawl - Weighted Score
0
10
20
30
40
50
60
2.5
5.0
7.5
10.0
12.5
15.0
17.5

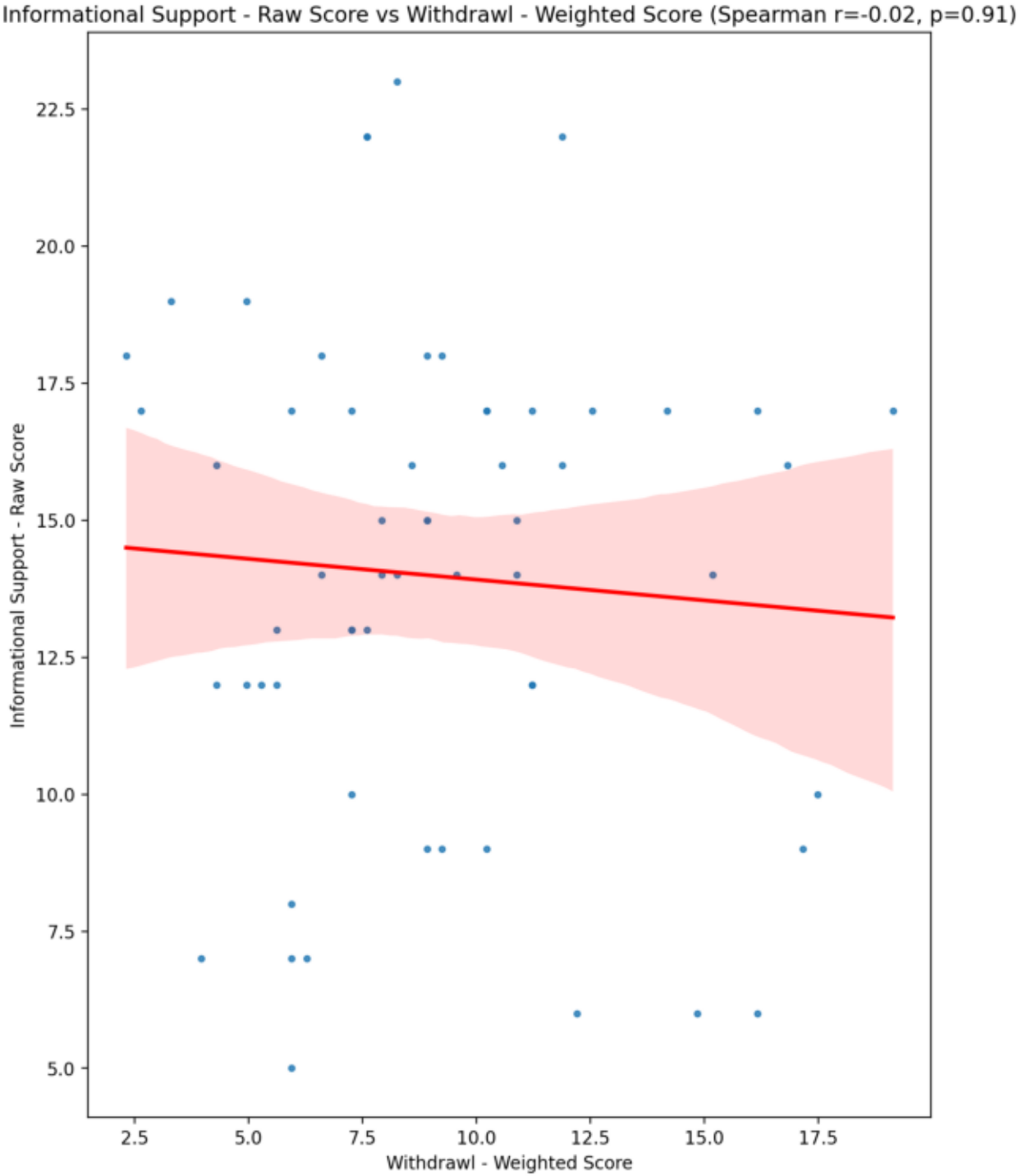
Informational Support - Raw Score vs Withdrawl - Weighted Score (Spearman r=-0.02, p=0.91)
Informational Support - Raw Score
Withdrawl - Weighted Score
22.5
20.0
17.5
15.0
12.5
10.0
7.5
5.0
2.5
5.0
7.5
10.0
12.5
15.0
17.5

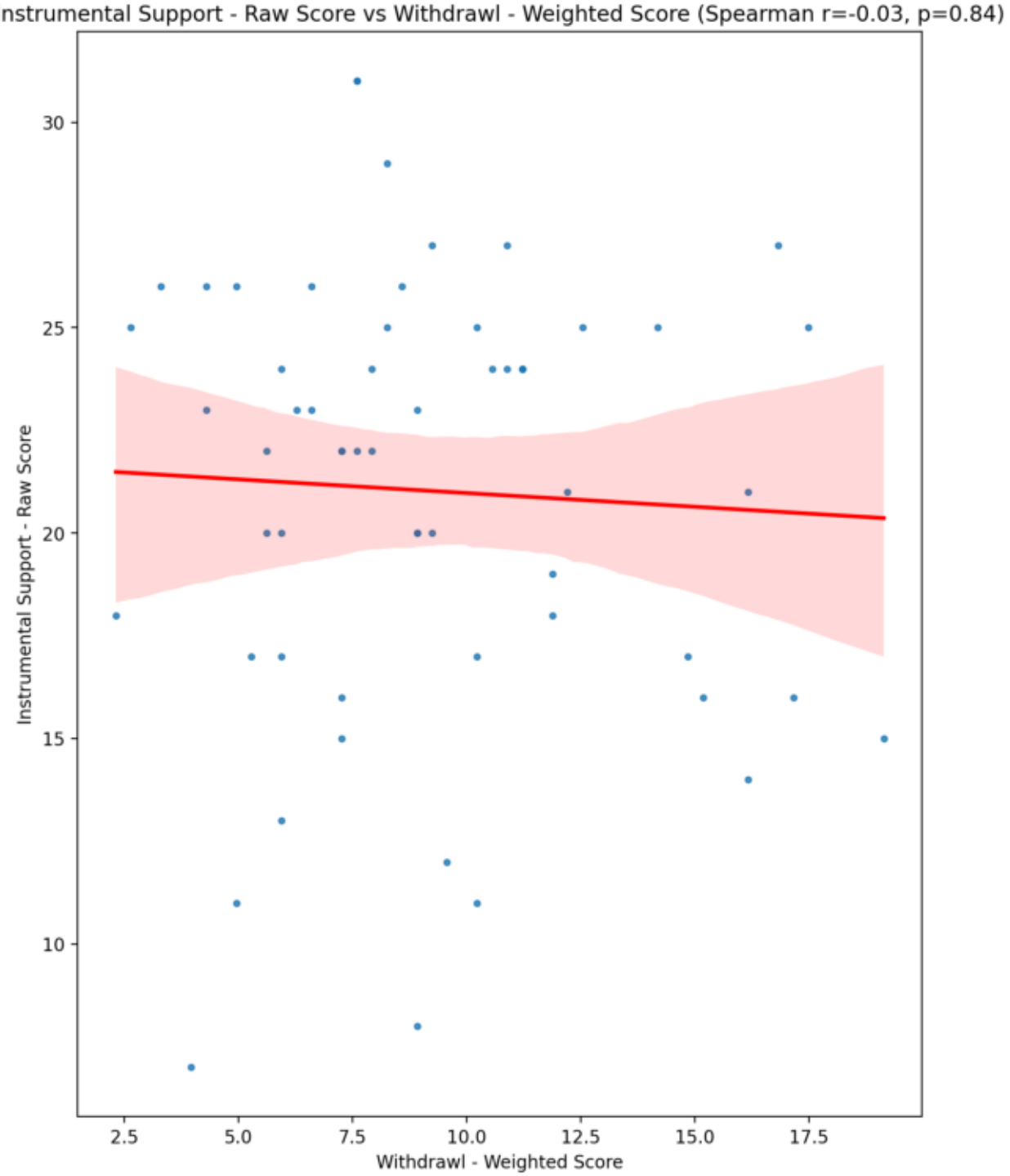
Instrumental Support - Raw Score vs Withdrawl - Weighted Score (Spearman r=-0.03, p=0.84)
Instrumental Support - Raw Score
Withdrawl - Weighted Score
30
25
20
15
10
2.5
5.0
7.5
10.0
12.5
15.0
17.5

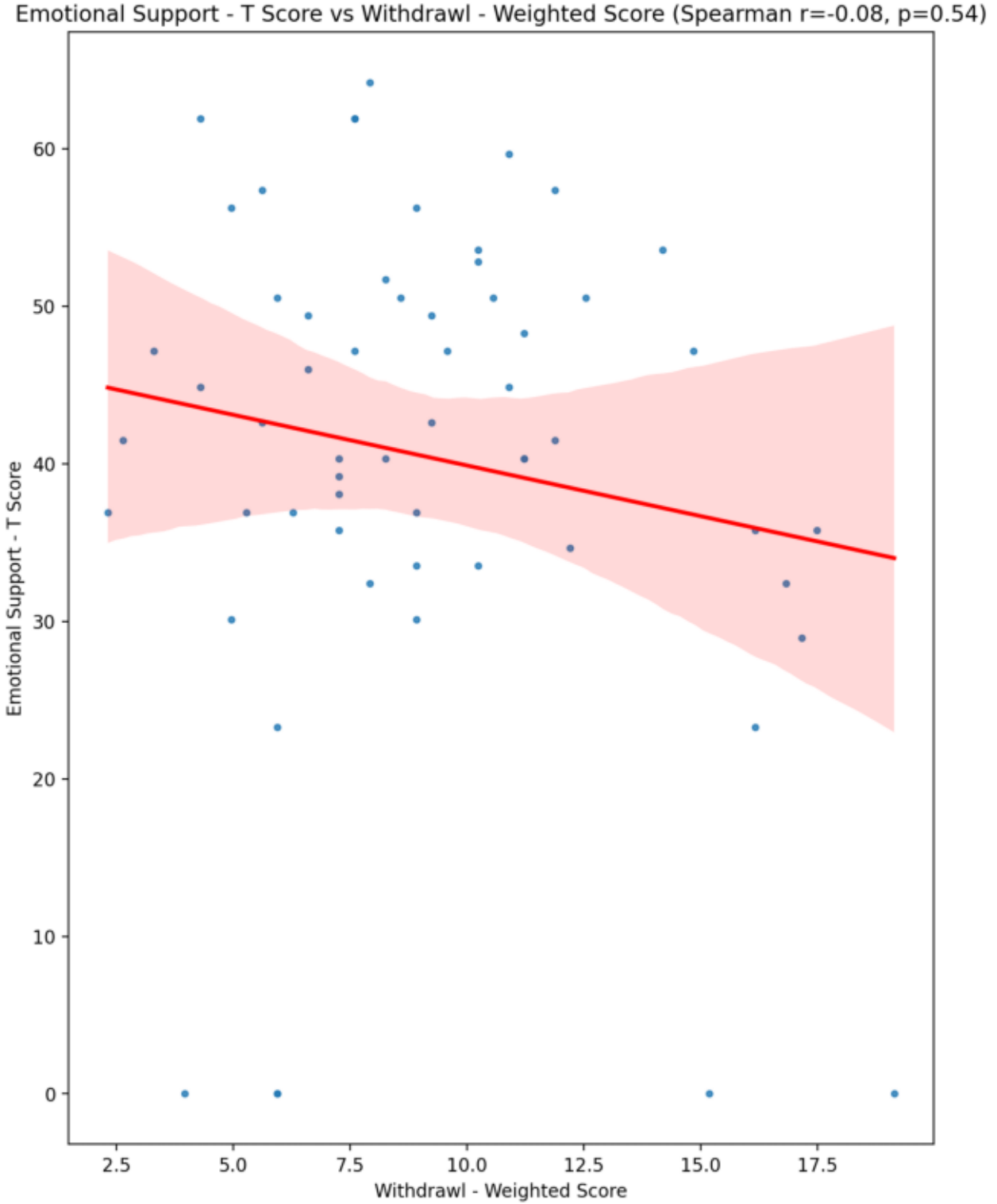
Emotional Support - T Score vs Withdrawl - Weighted Score (Spearman r=-0.08, p=0.54)
Emotional Support - T Score
Withdrawl - Weighted Score
0
10
20
30
40
50
60
2.5
5.0
7.5
10.0
12.5
15.0
17.5

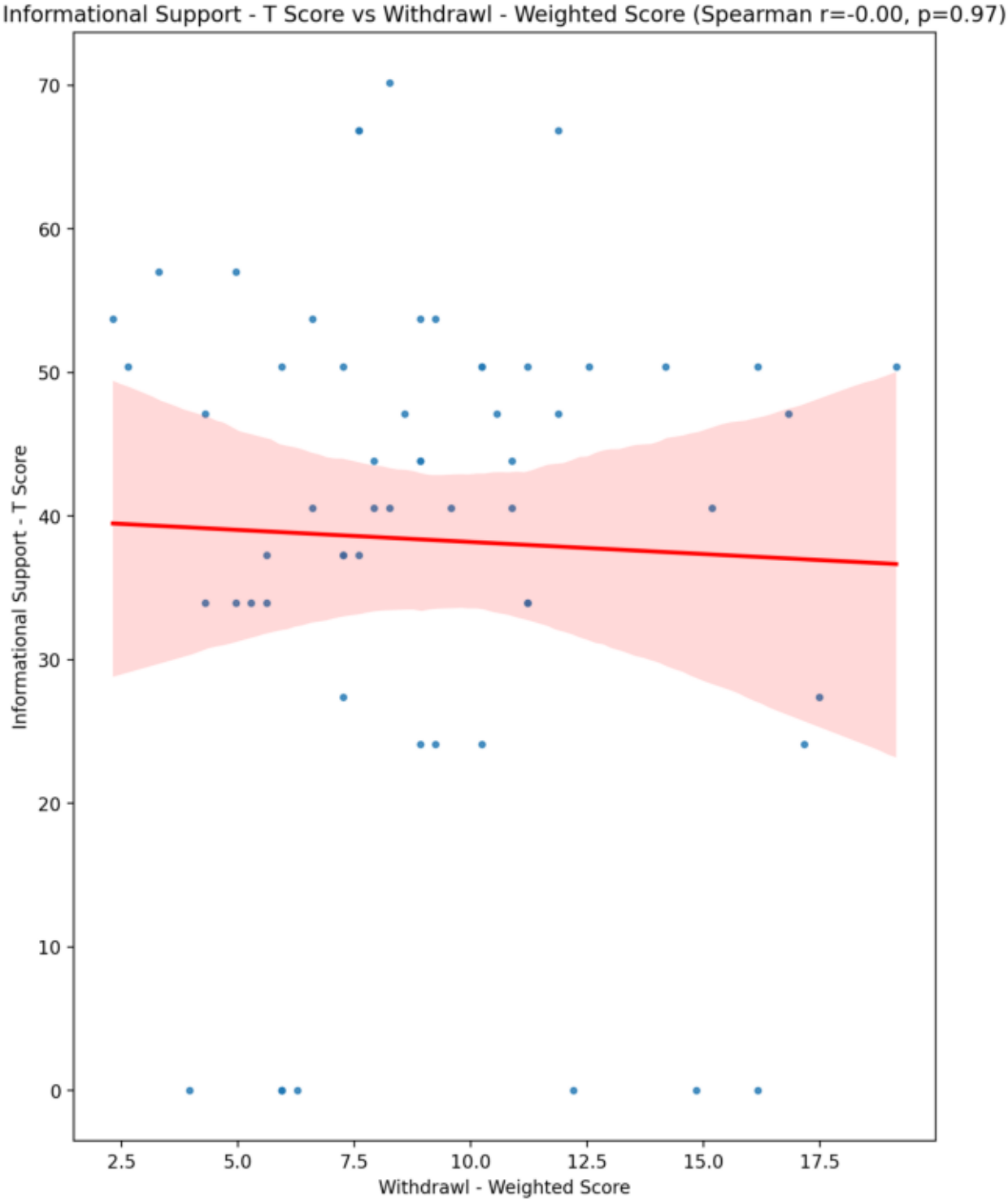
Informational Support - T Score vs Withdrawl - Weighted Score (Spearman r=-0.00, p=0.97)
Informational Support - T Score
Withdrawl - Weighted Score
70
60
50
40
30
20
10
0
2.5
5.0
7.5
10.0
12.5
15.0
17.5

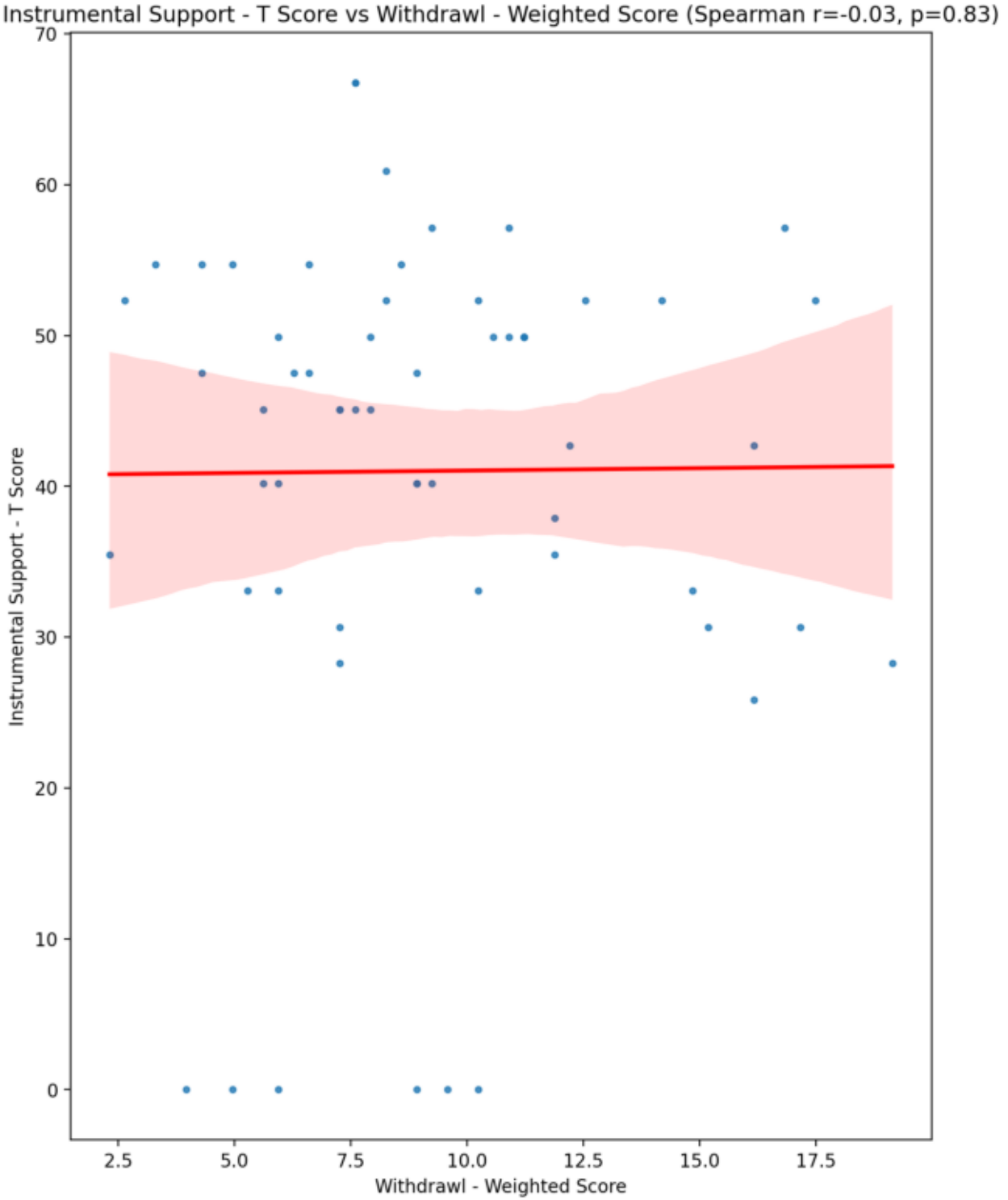
Instrumental Support - T Score vs Withdrawl - Weighted Score (Spearman r=-0.03, p=0.83)
Instrumental Support - T Score
Withdrawl - Weighted Score
70
60
50
40
30
20
10
0
2.5
5.0
7.5
10.0
12.5
15.0
17.5

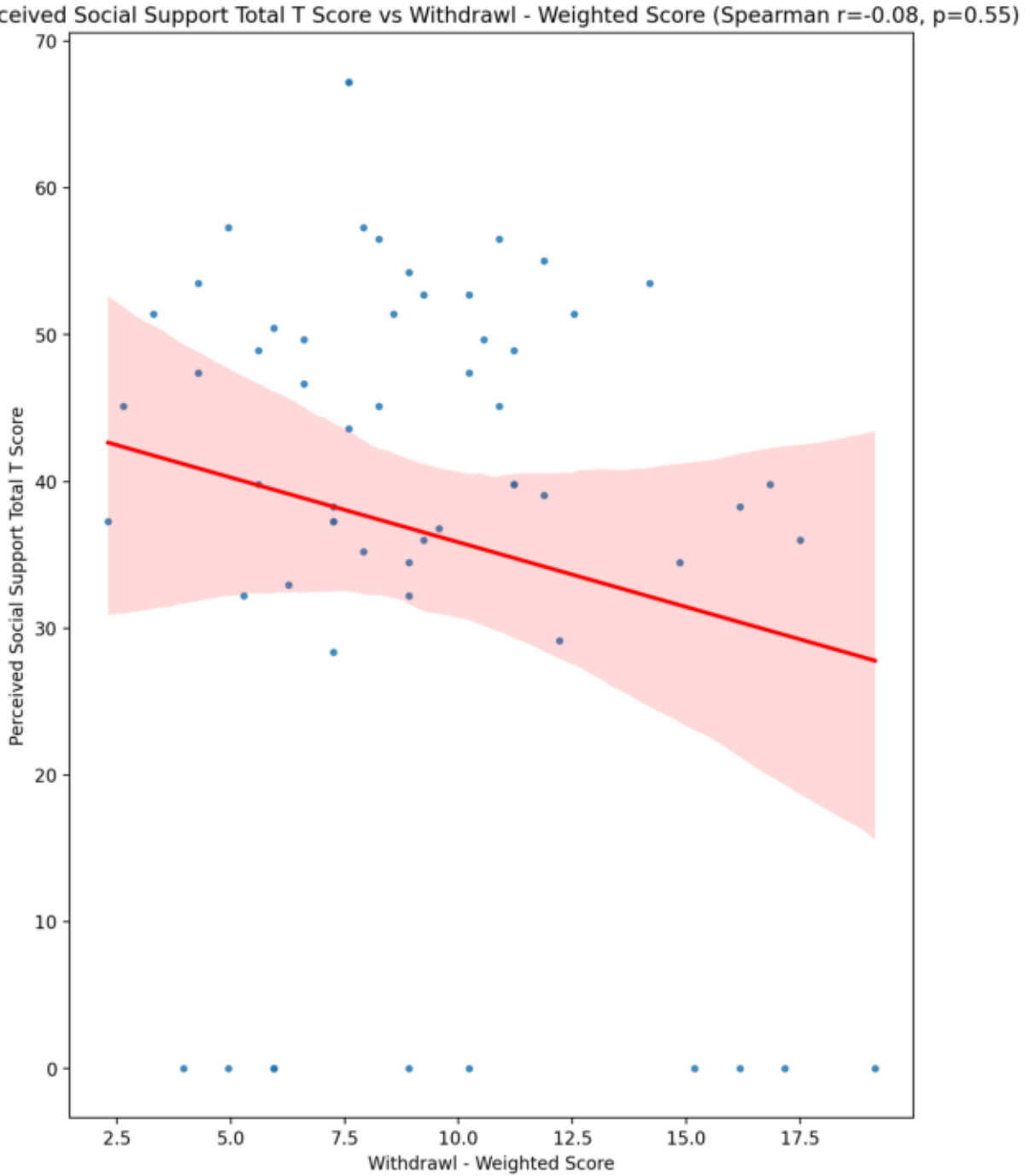
Perceived Social Support Total T Score vs Withdrawl - Weighted Score (Spearman r=-0.08, p=0.55)
Perceived Social Support Total T Score
Withdrawl - Weighted Score
70
60
50
40
30
20
10
0
2.5
5.0
7.5
10.0
12.5
15.0
17.5

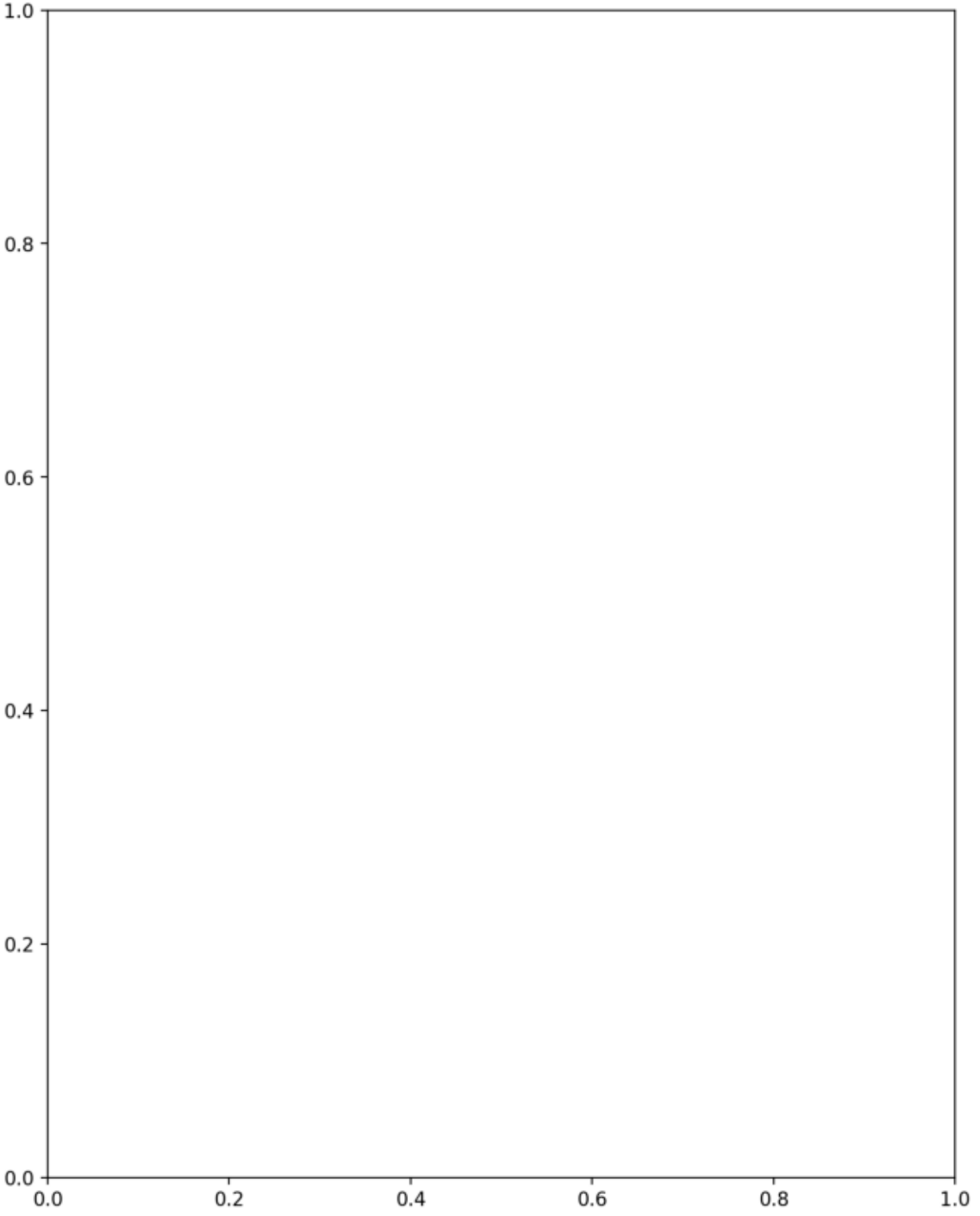
1.0
0.8
0.6
0.4
0.2
0.0
0.0
0.2
0.4
0.6
0.8
1.0

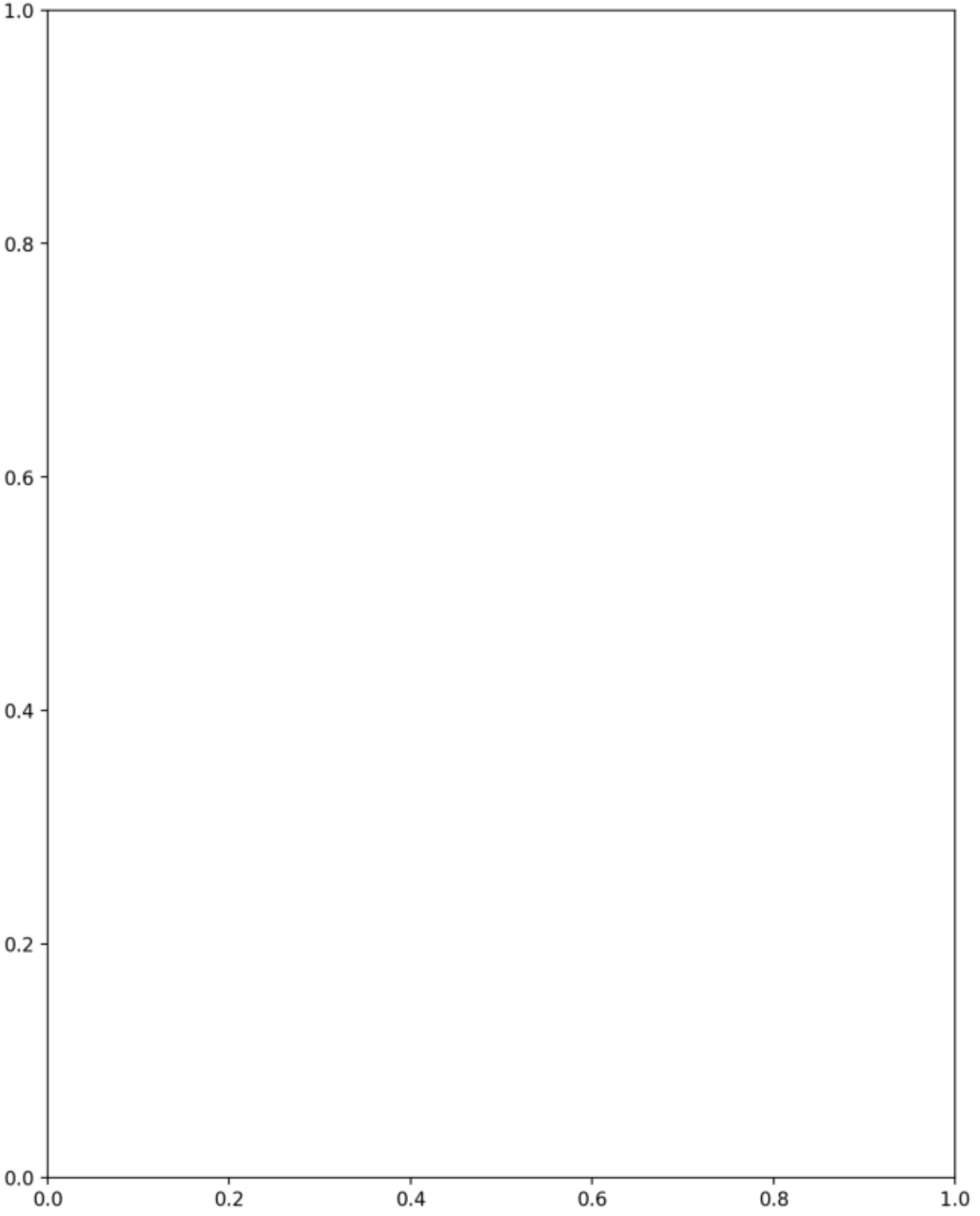
1.0
0.8
0.6
0.4
0.2
0.0
0.0
0.2
0.4
0.6
0.8
1.0

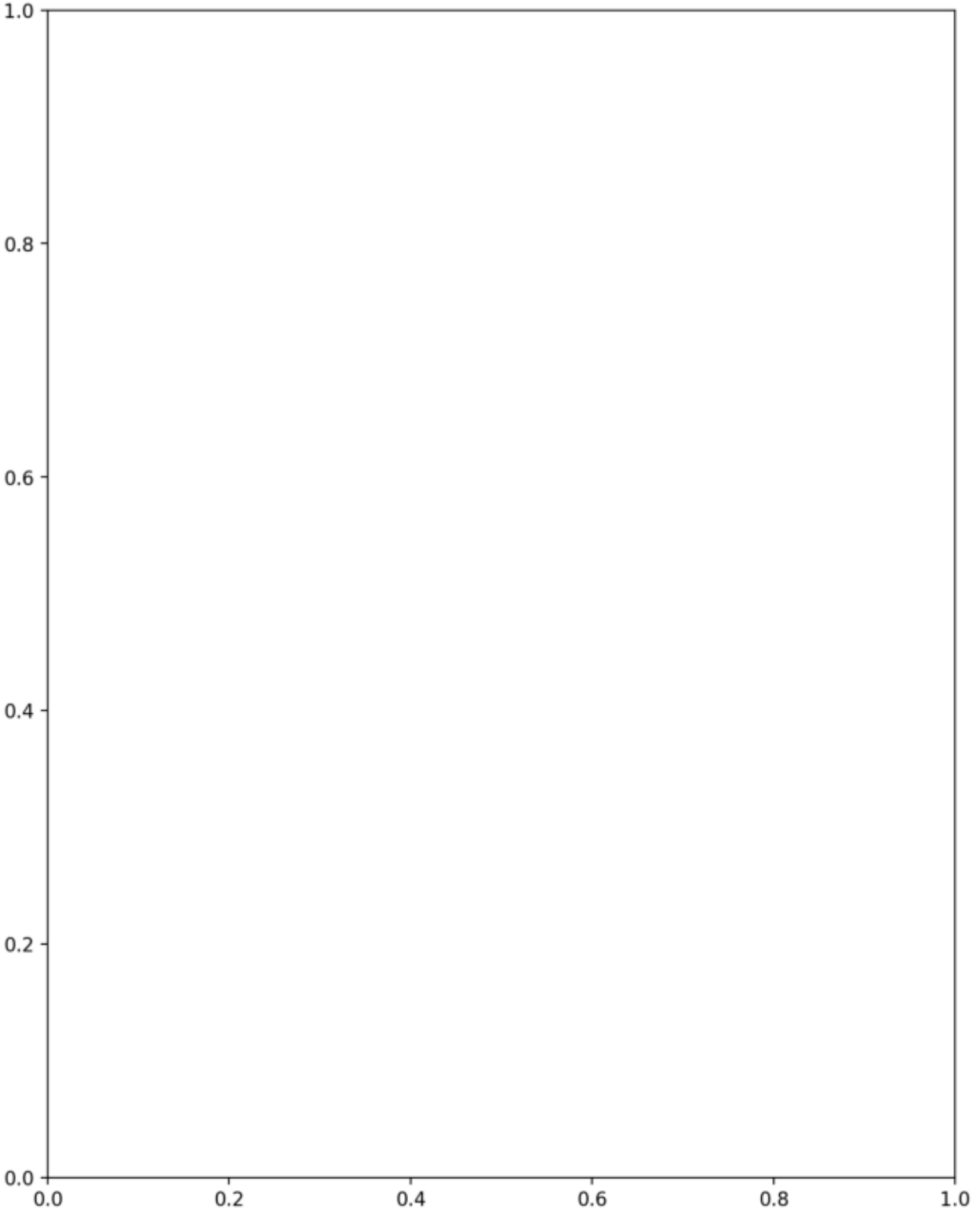
1.0
0.8
0.6
0.4
0.2
0.0
0.0
0.2
0.4
0.6
0.8
1.0

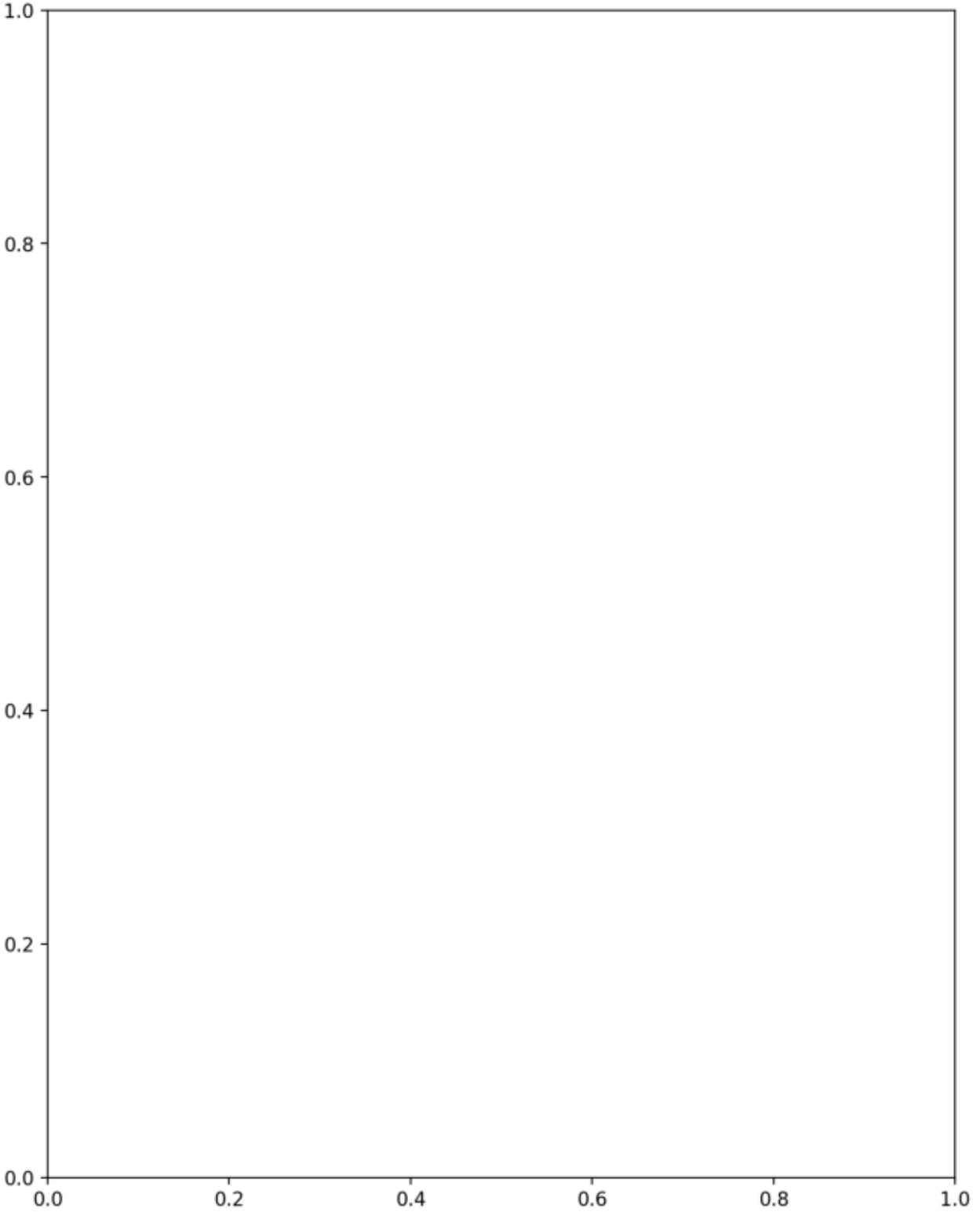
1.0
0.8
0.6
0.4
0.2
0.0
0.0
0.2
0.4
0.6
0.8
1.0

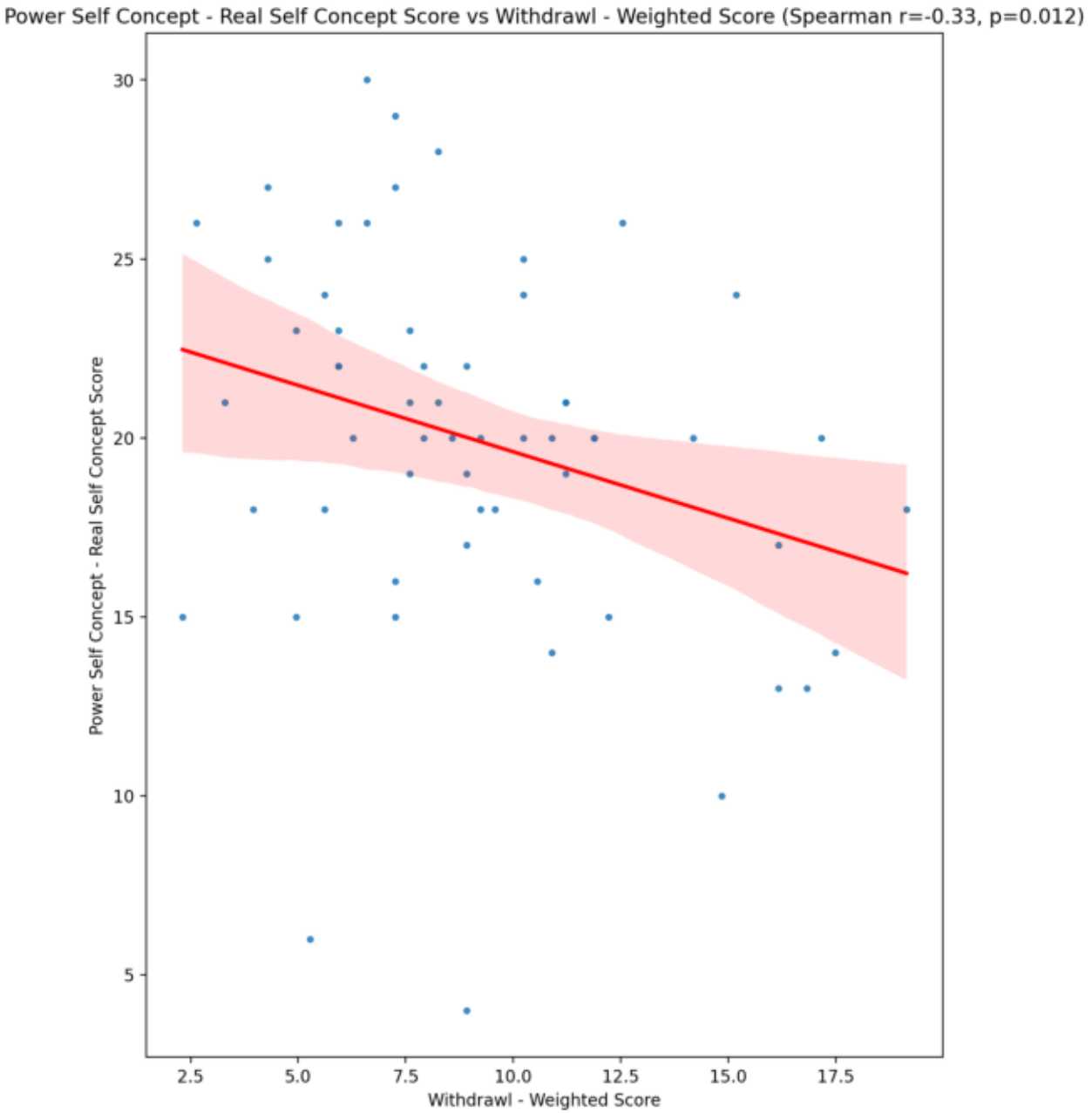
Power Self Concept - Real Self Concept Score vs Withdrawl - Weighted Score (Spearman r=-0.33, p=0.012)
Power Self Concept - Real Self Concept Score
Withdrawl - Weighted Score
30
25
20
15
10
5
2.5
5.0
7.5
10.0
12.5
15.0
17.5

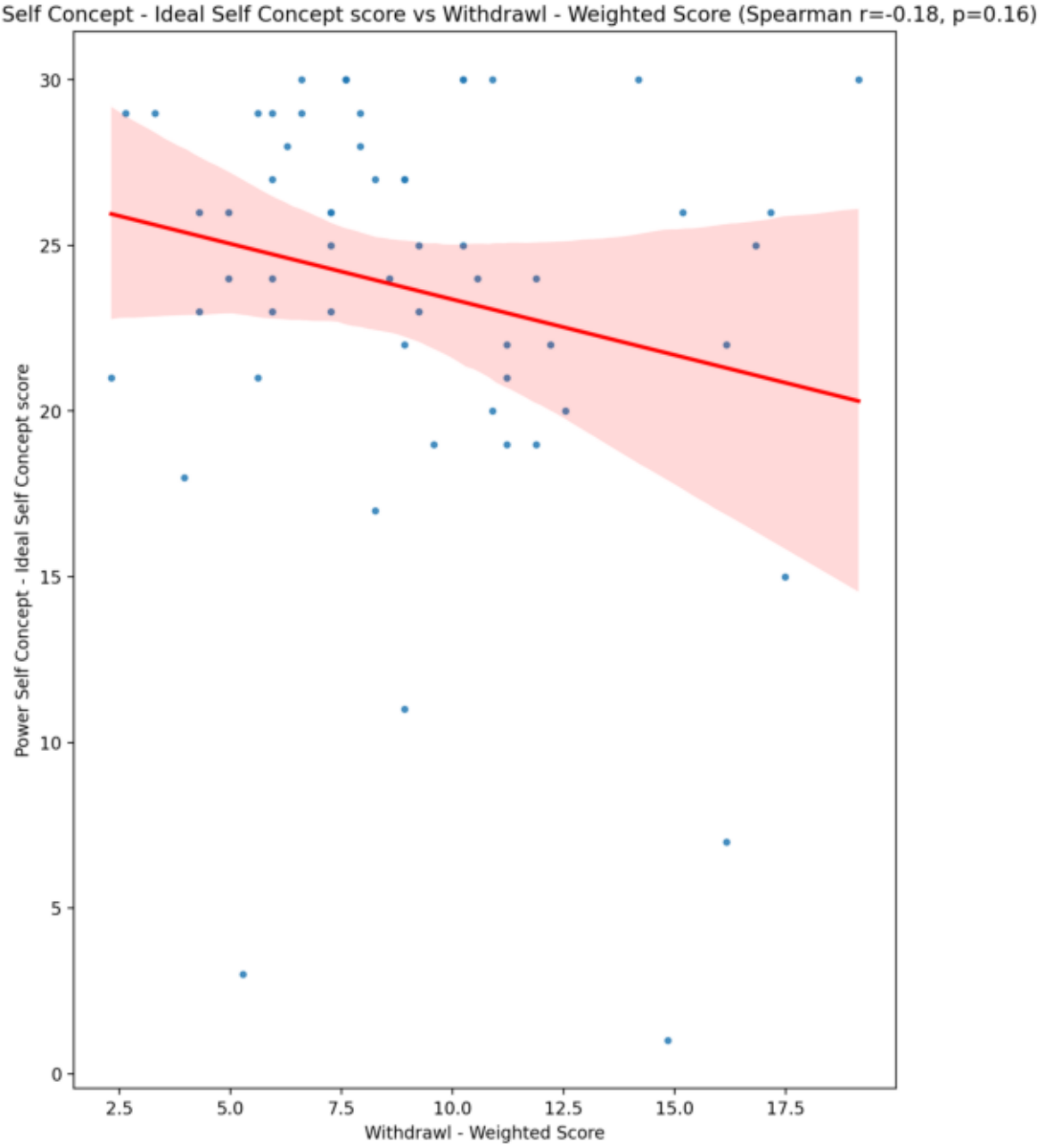
Power Self Concept - Ideal Self Concept score vs Withdrawl - Weighted Score (Spearman r=-0.18, p=0.16)
Power Self Concept - Ideal Self Concept score
Withdrawl - Weighted Score
0
5
10
15
20
25
30
2.5
5.0
7.5
10.0
12.5
15.0
17.5

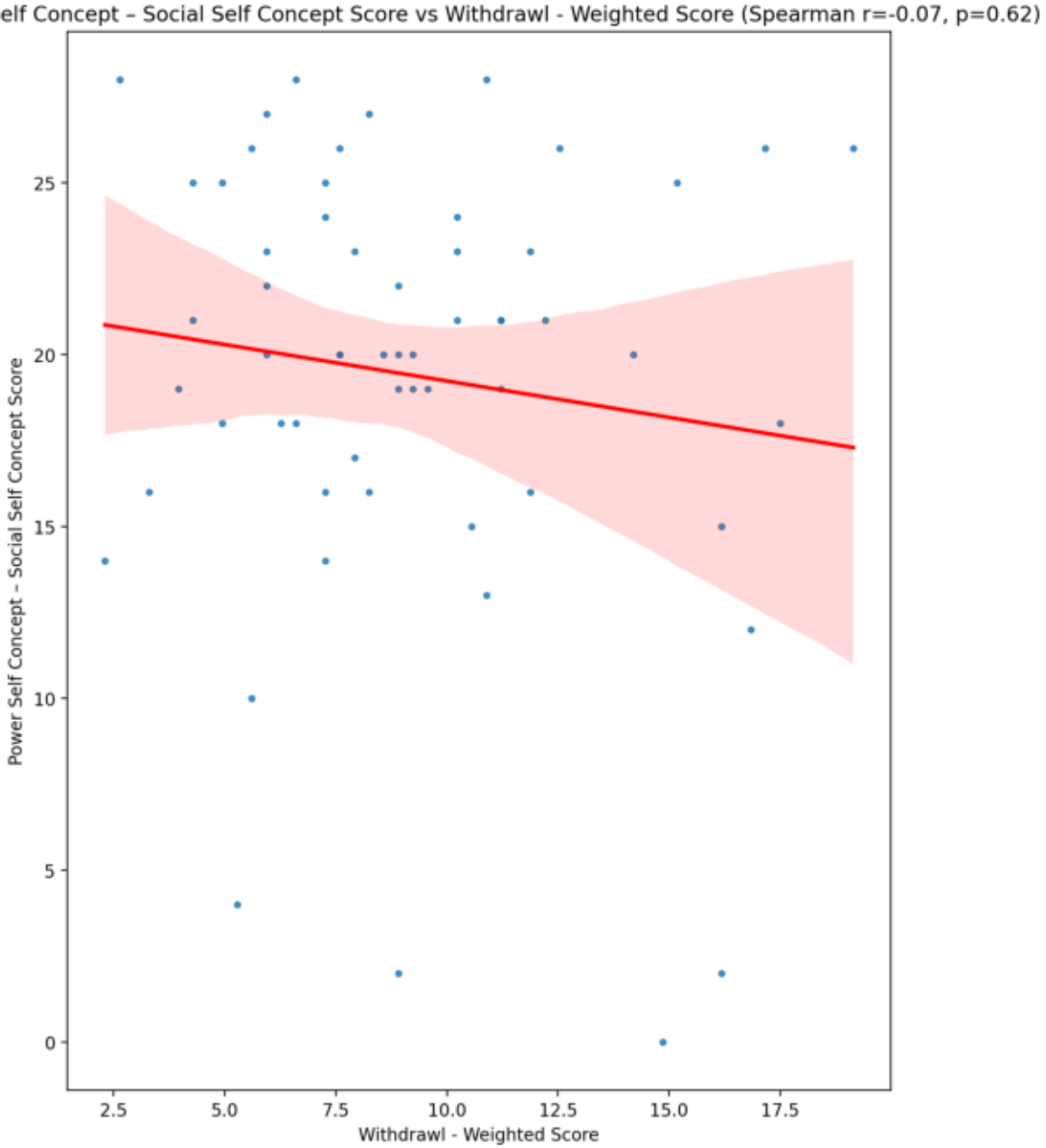
Power Self Concept – Social Self Concept Score vs Withdrawl - Weighted Score (Spearman r=-0.07, p=0.62)
Power Self Concept – Social Self Concept Score
Withdrawl - Weighted Score
0
5
10
15
20
25
2.5
5.0
7.5
10.0
12.5
15.0
17.5

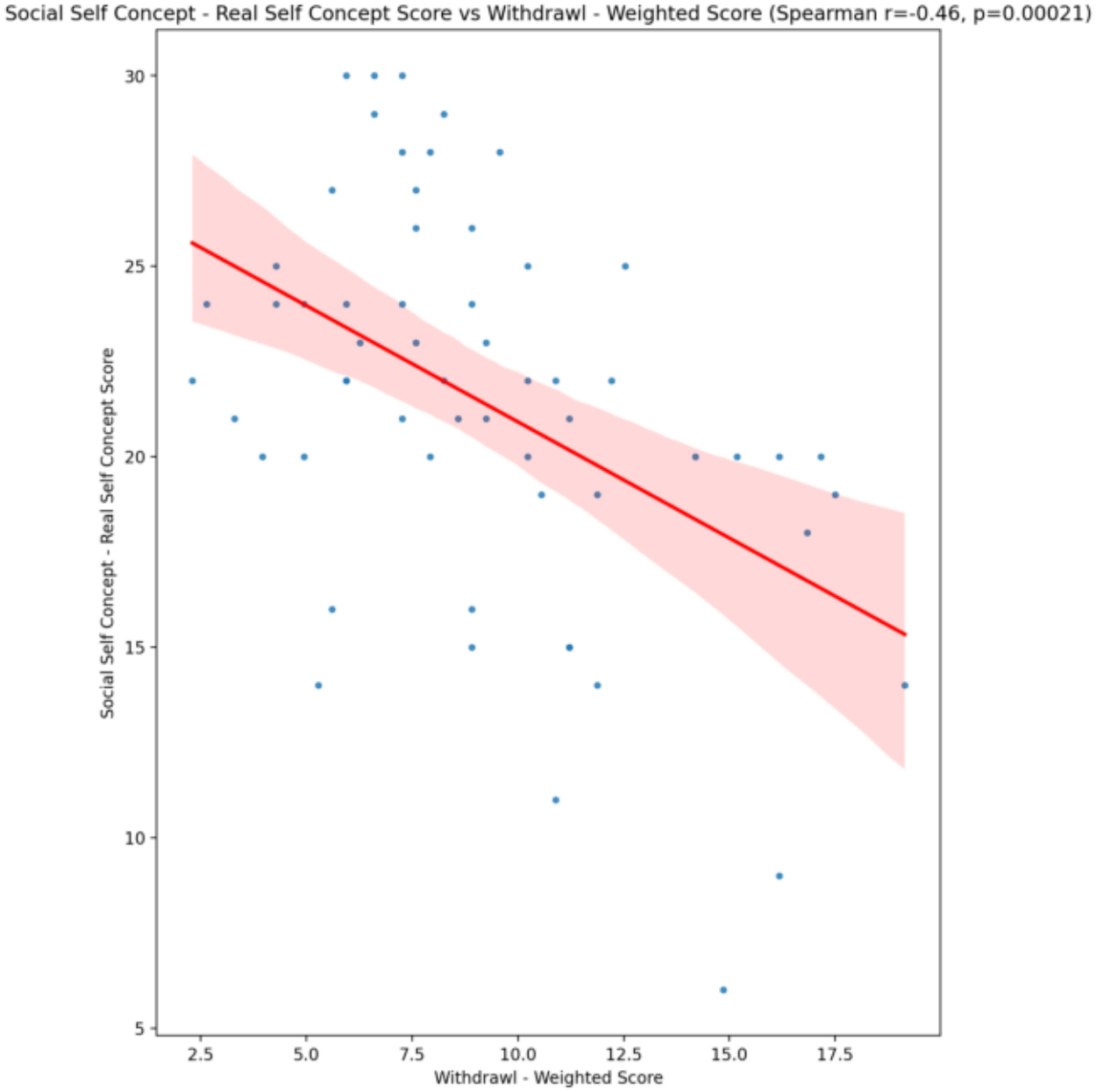
Social Self Concept - Real Self Concept Score vs Withdrawl - Weighted Score (Spearman r=-0.46, p=0.00021)
Social Self Concept - Real Self Concept Score
Withdrawl - Weighted Score
30
25
20
15
10
5
2.5
5.0
7.5
10.0
12.5
15.0
17.5

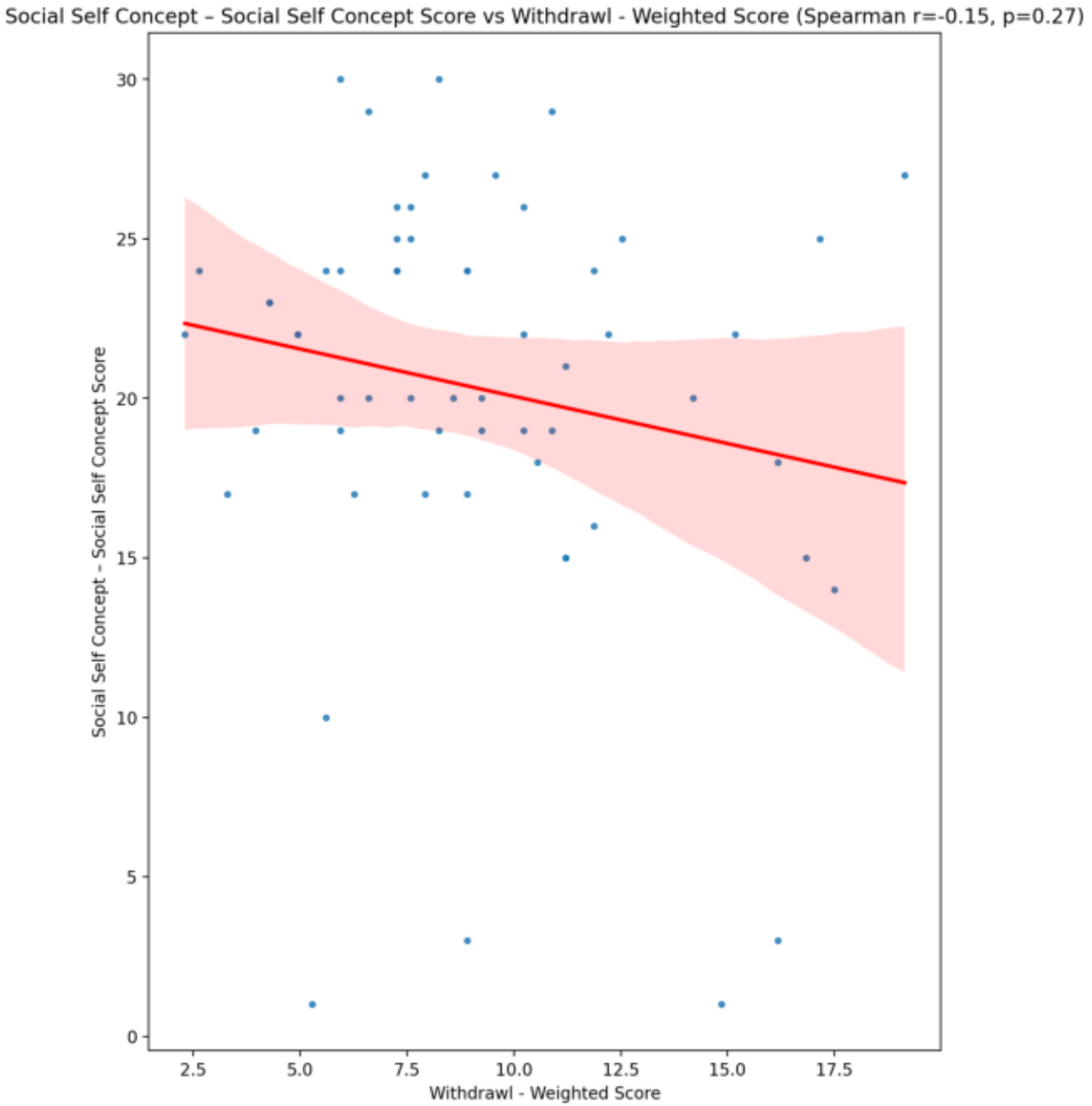
Social Self Concept – Social Self Concept Score vs Withdrawl - Weighted Score (Spearman r=-0.15, p=0.27)
Social Self Concept – Social Self Concept Score
Withdrawl - Weighted Score
0
5
10
15
20
25
30
2.5
5.0
7.5
10.0
12.5
15.0
17.5

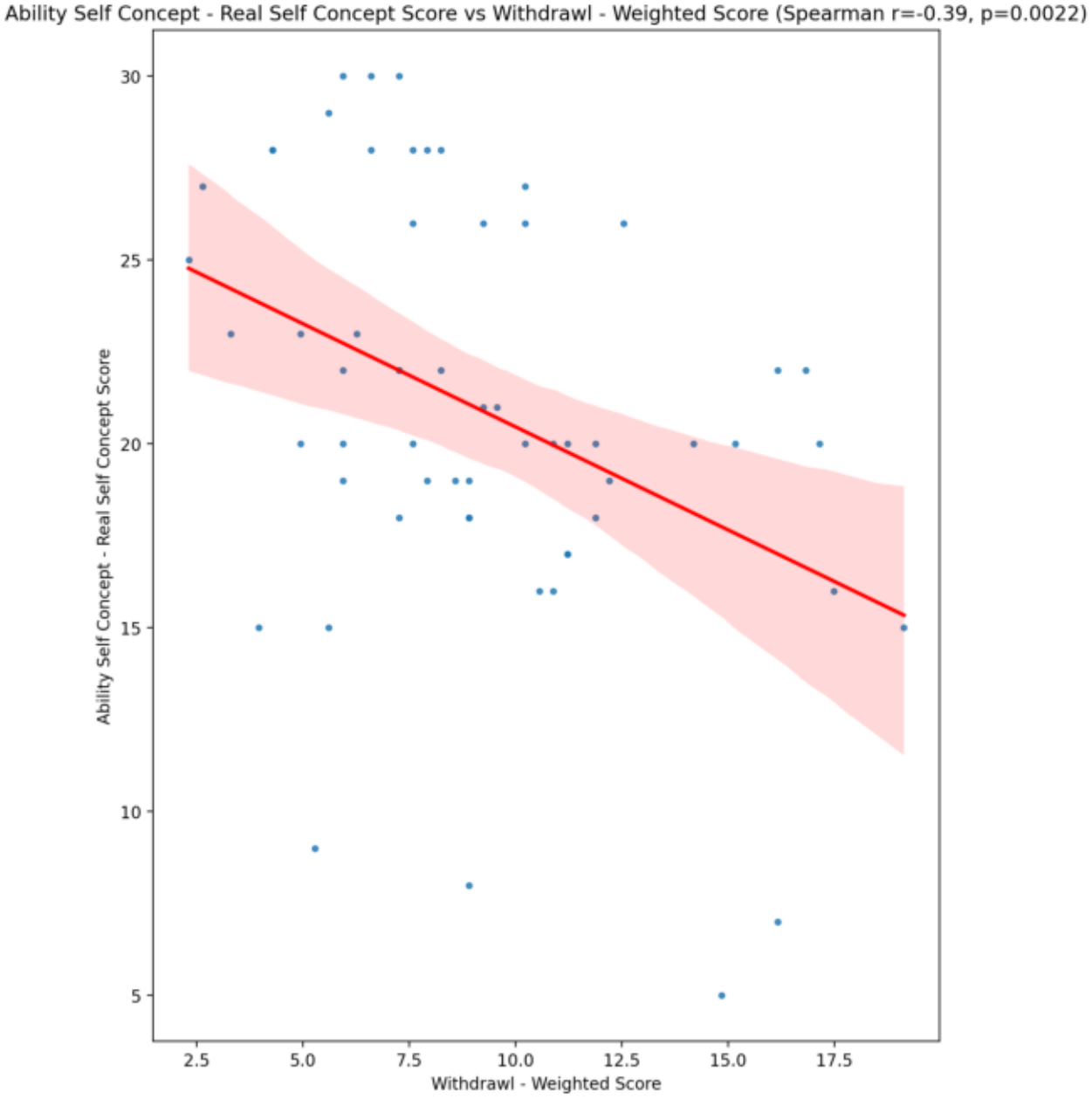
Ability Self Concept - Real Self Concept Score vs Withdrawl - Weighted Score (Spearman r=-0.39, p=0.0022)
Ability Self Concept - Real Self Concept Score
Withdrawl - Weighted Score
30
25
20
15
10
5
2.5
5.0
7.5
10.0
12.5
15.0
17.5

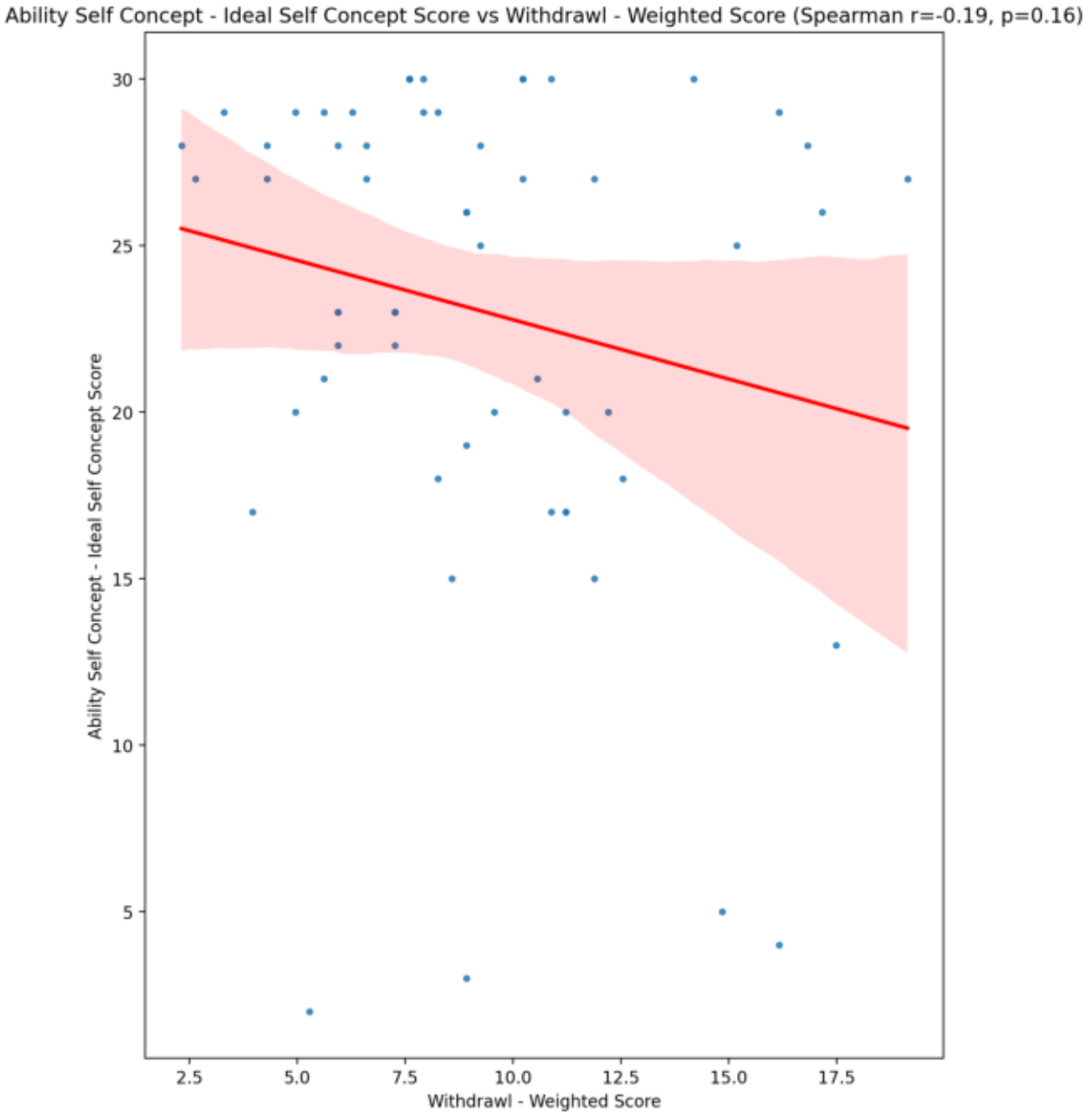
Ability Self Concept - Ideal Self Concept Score vs Withdrawl - Weighted Score (Spearman r=-0.19, p=0.16)
Ability Self Concept - Ideal Self Concept Score
Withdrawl - Weighted Score
30
25
20
15
10
5
2.5
5.0
7.5
10.0
12.5
15.0
17.5

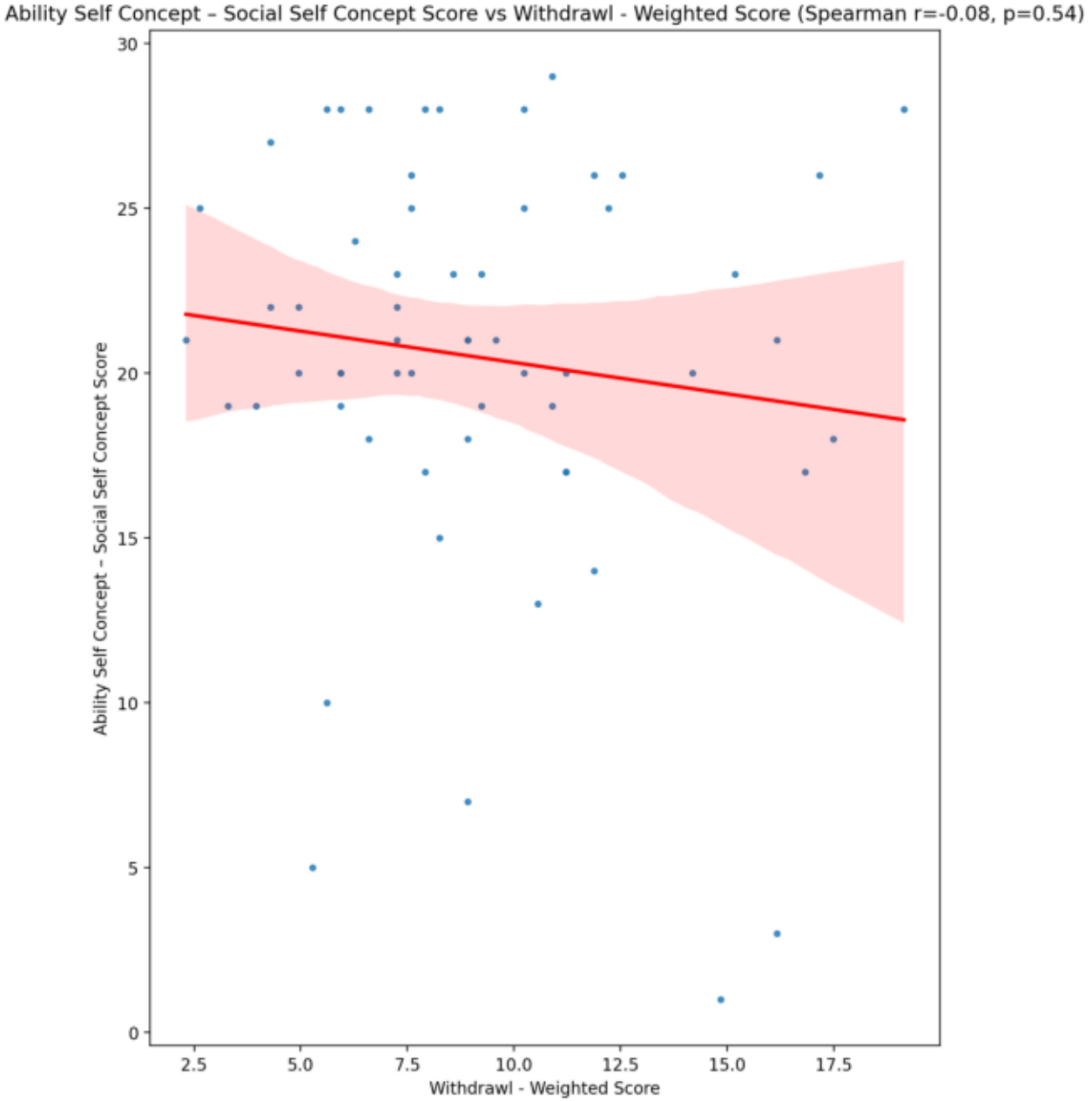
Ability Self Concept – Social Self Concept Score vs Withdrawl - Weighted Score (Spearman r=-0.08, p=0.54)
Ability Self Concept – Social Self Concept Score
Withdrawl - Weighted Score
0
5
10
15
20
25
30
2.5
5.0
7.5
10.0
12.5
15.0
17.5

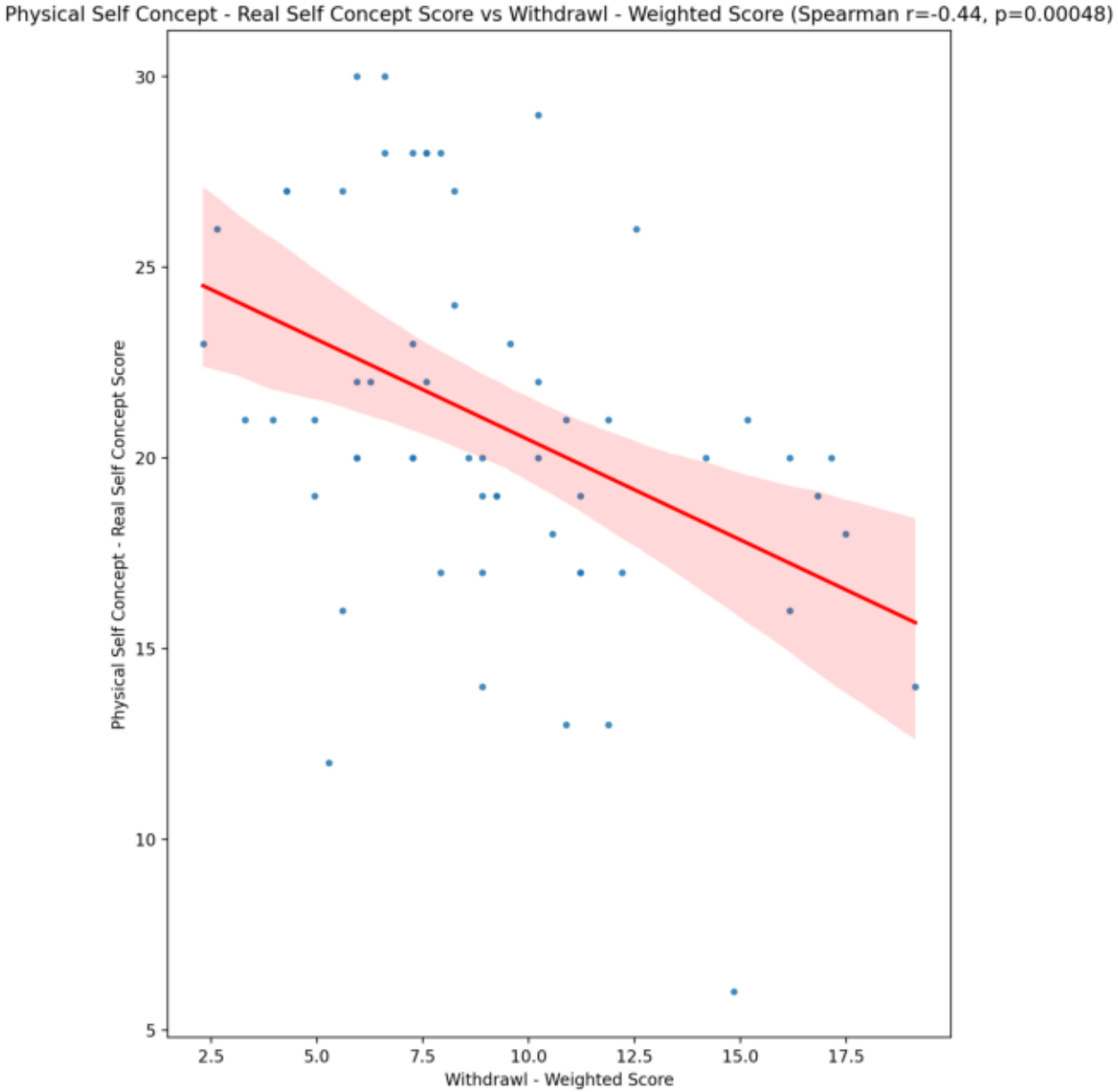
Physical Self Concept - Real Self Concept Score vs Withdrawl - Weighted Score (Spearman r=-0.44, p=0.00048)
Physical Self Concept - Real Self Concept Score
Withdrawl - Weighted Score
30
25
20
15
10
5
2.5
5.0
7.5
10.0
12.5
15.0
17.5

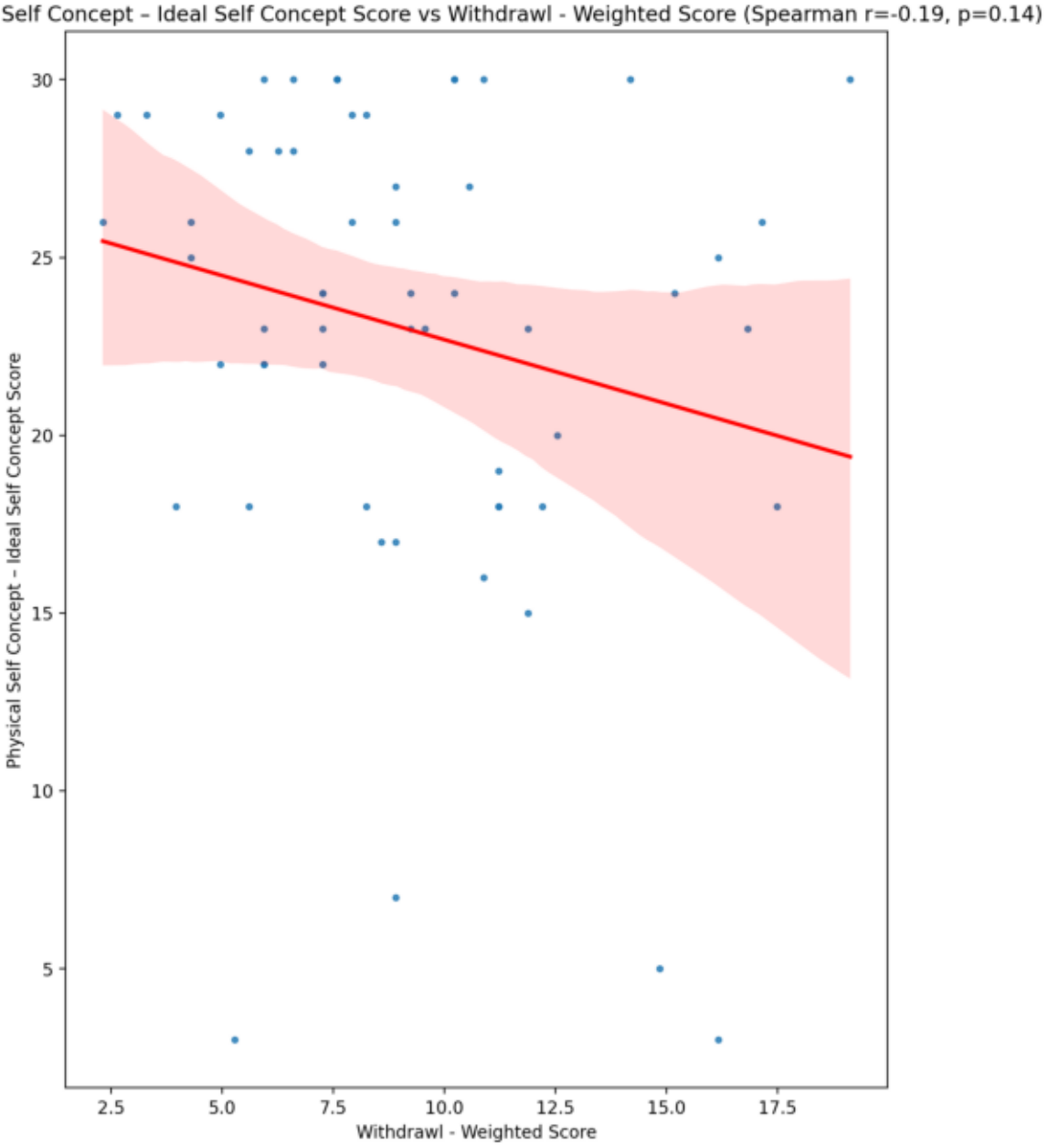
Physical Self Concept – Ideal Self Concept Score vs Withdrawl - Weighted Score (Spearman r=-0.19, p=0.14)
Physical Self Concept – Ideal Self Concept Score
Withdrawl - Weighted Score
30
25
20
15
10
5
2.5
5.0
7.5
10.0
12.5
15.0
17.5

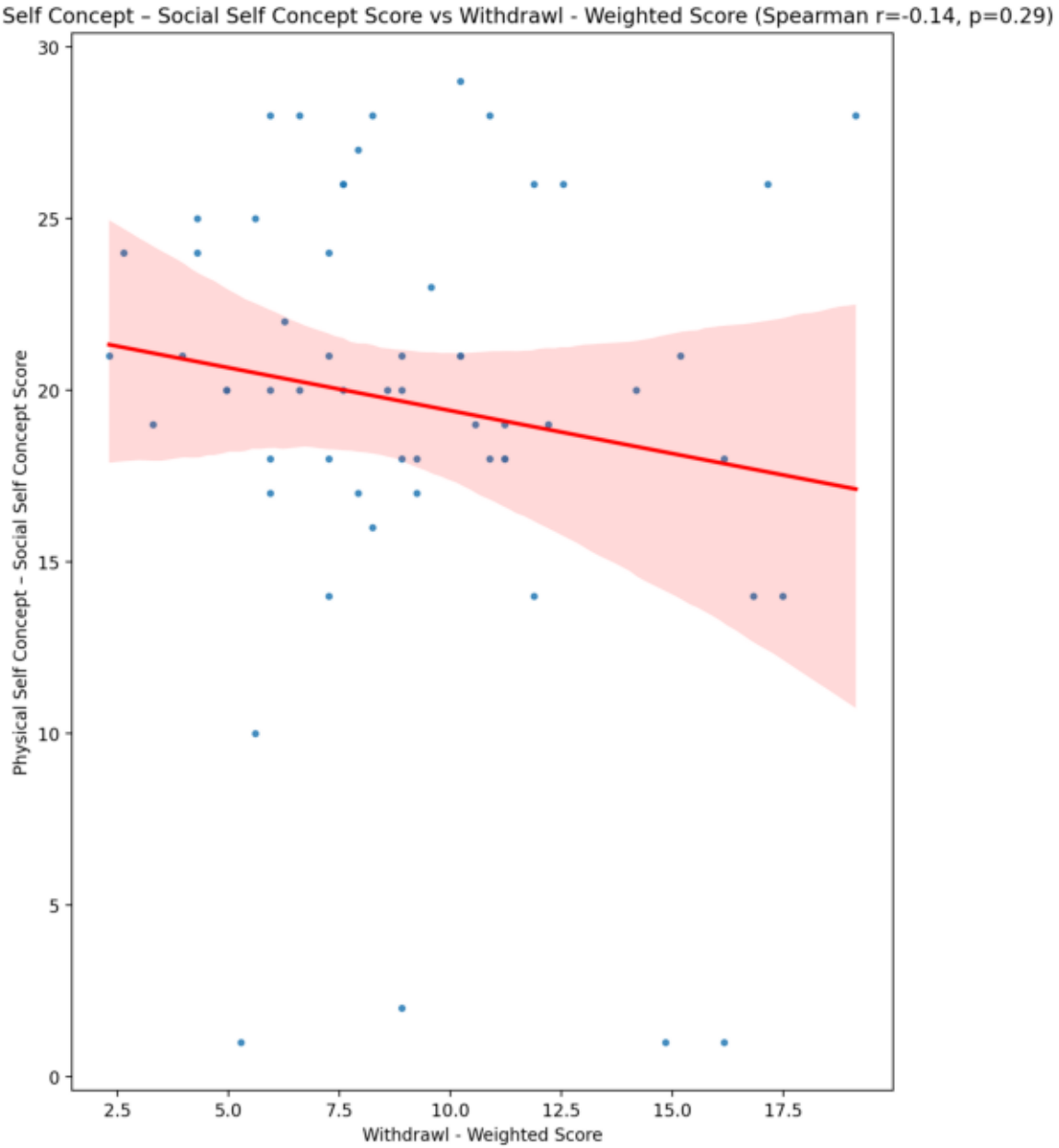
Physical Self Concept – Social Self Concept Score vs Withdrawl - Weighted Score (Spearman r=-0.14, p=0.29)
Physical Self Concept – Social Self Concept Score
Withdrawl - Weighted Score
0
5
10
15
20
25
30
2.5
5.0
7.5
10.0
12.5
15.0
17.5

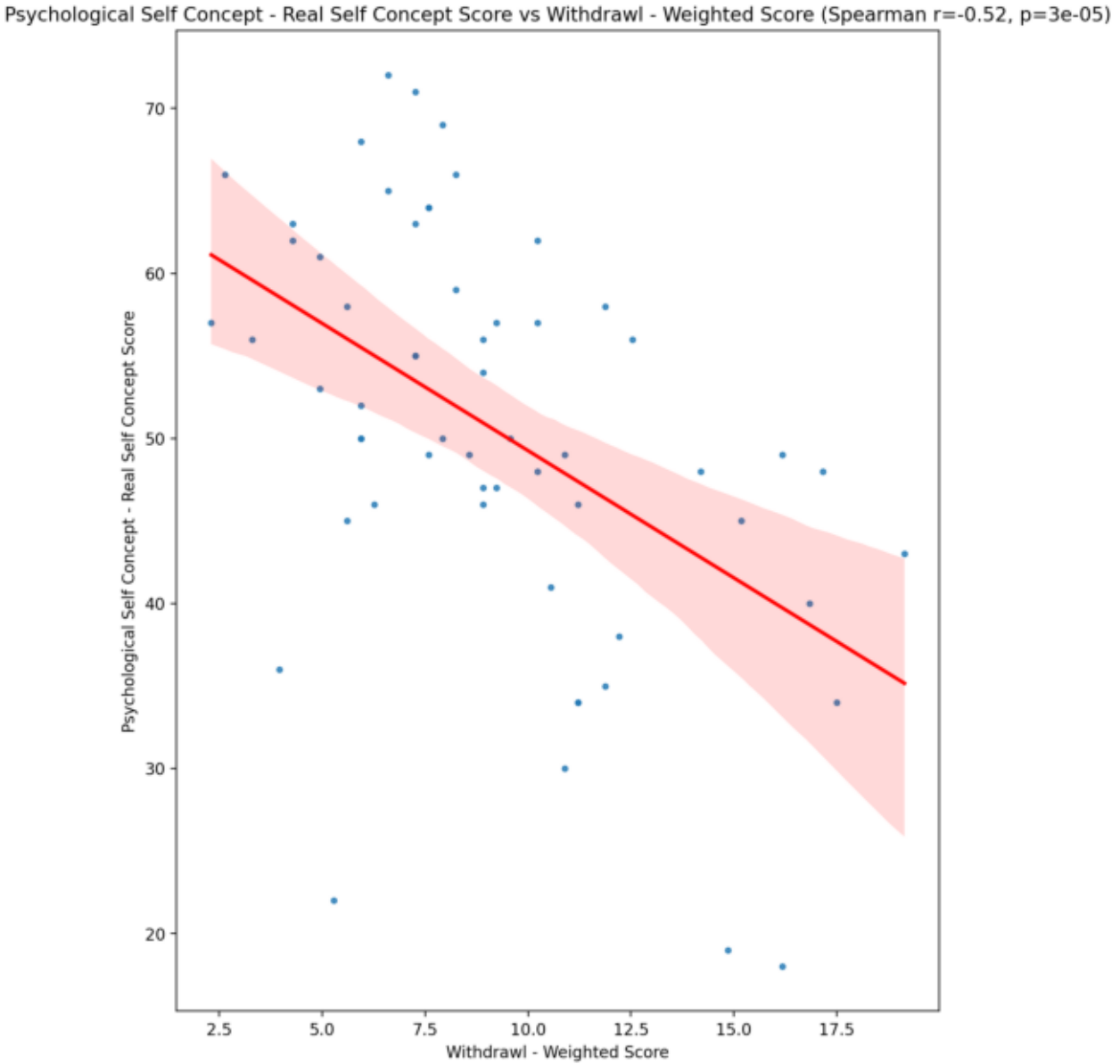
Psychological Self Concept - Real Self Concept Score vs Withdrawl - Weighted Score (Spearman r=-0.52, p=3e-05)
Psychological Self Concept - Real Self Concept Score
Withdrawl - Weighted Score
70
60
50
40
30
20
2.5
5.0
7.5
10.0
12.5
15.0
17.5

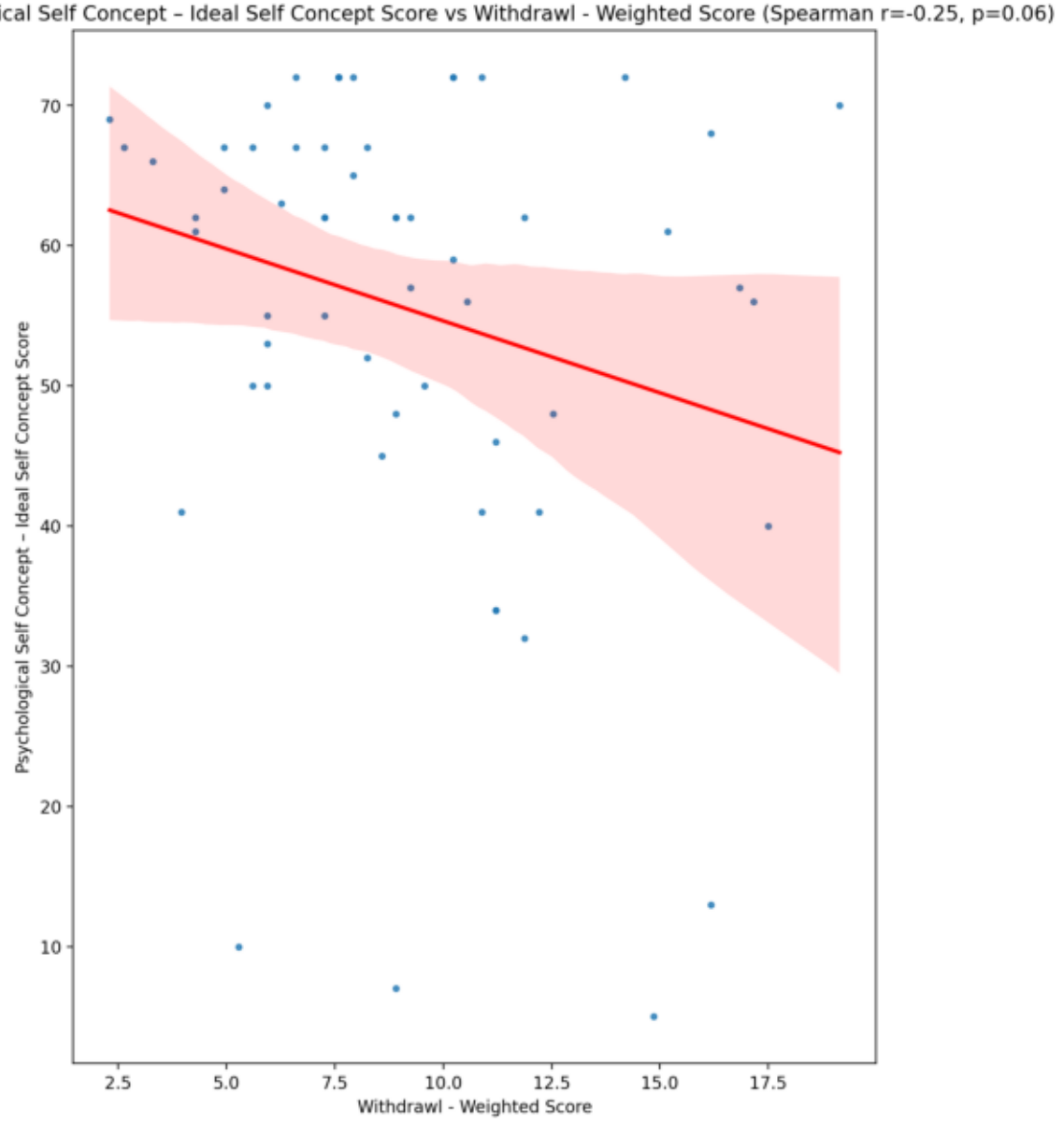
Psychological Self Concept – Ideal Self Concept Score vs Withdrawl - Weighted Score (Spearman r=-0.25, p=0.06)
Psychological Self Concept – Ideal Self Concept Score
Withdrawl - Weighted Score
70
60
50
40
30
20
10
2.5
5.0
7.5
10.0
12.5
15.0
17.5

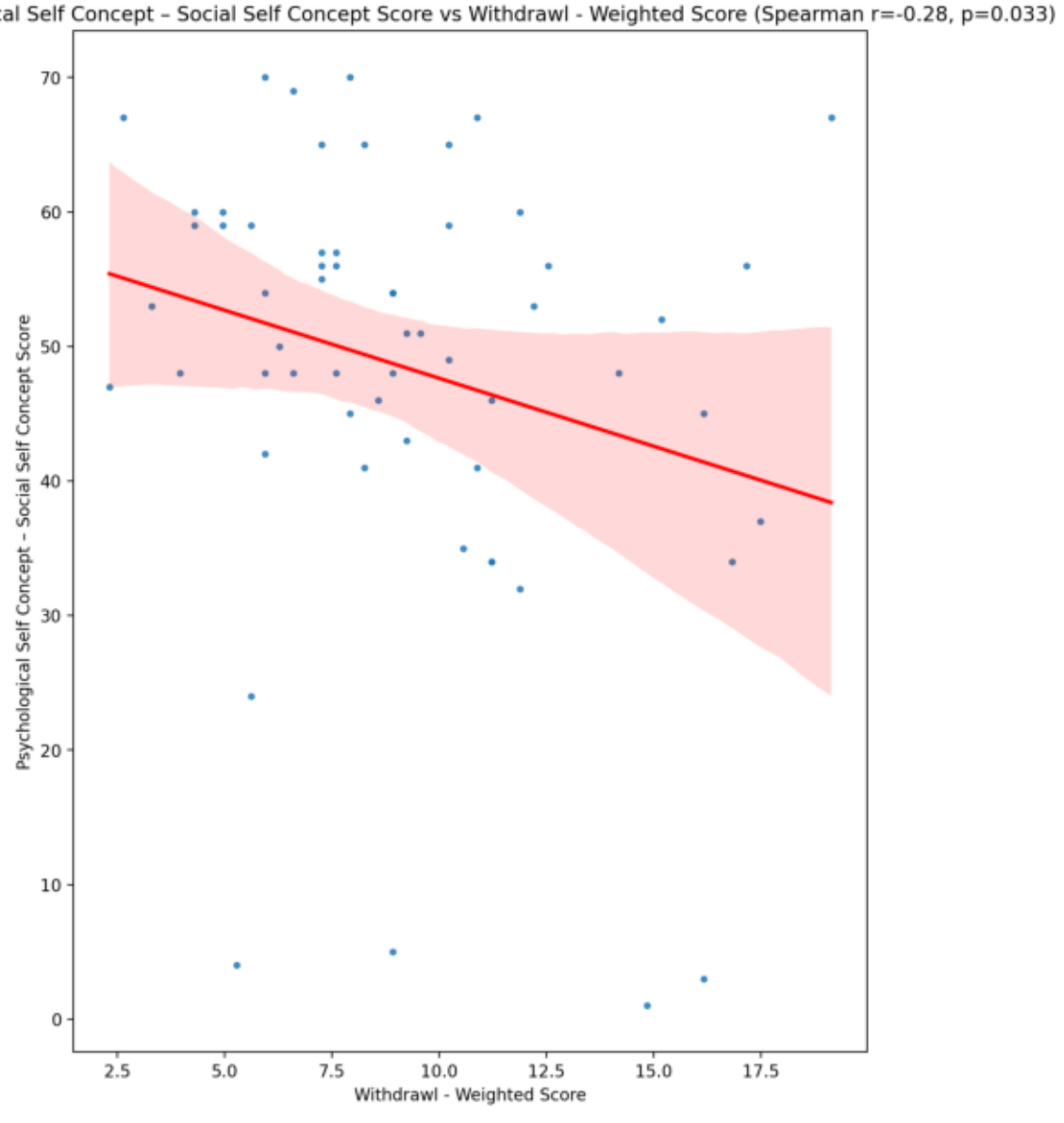
Psychological Self Concept – Social Self Concept Score vs Withdrawl - Weighted Score (Spearman r=-0.28, p=0.033)
Psychological Self Concept – Social Self Concept Score
Withdrawl - Weighted Score
0
10
20
30
40
50
60
70
2.5
5.0
7.5
10.0
12.5
15.0
17.5

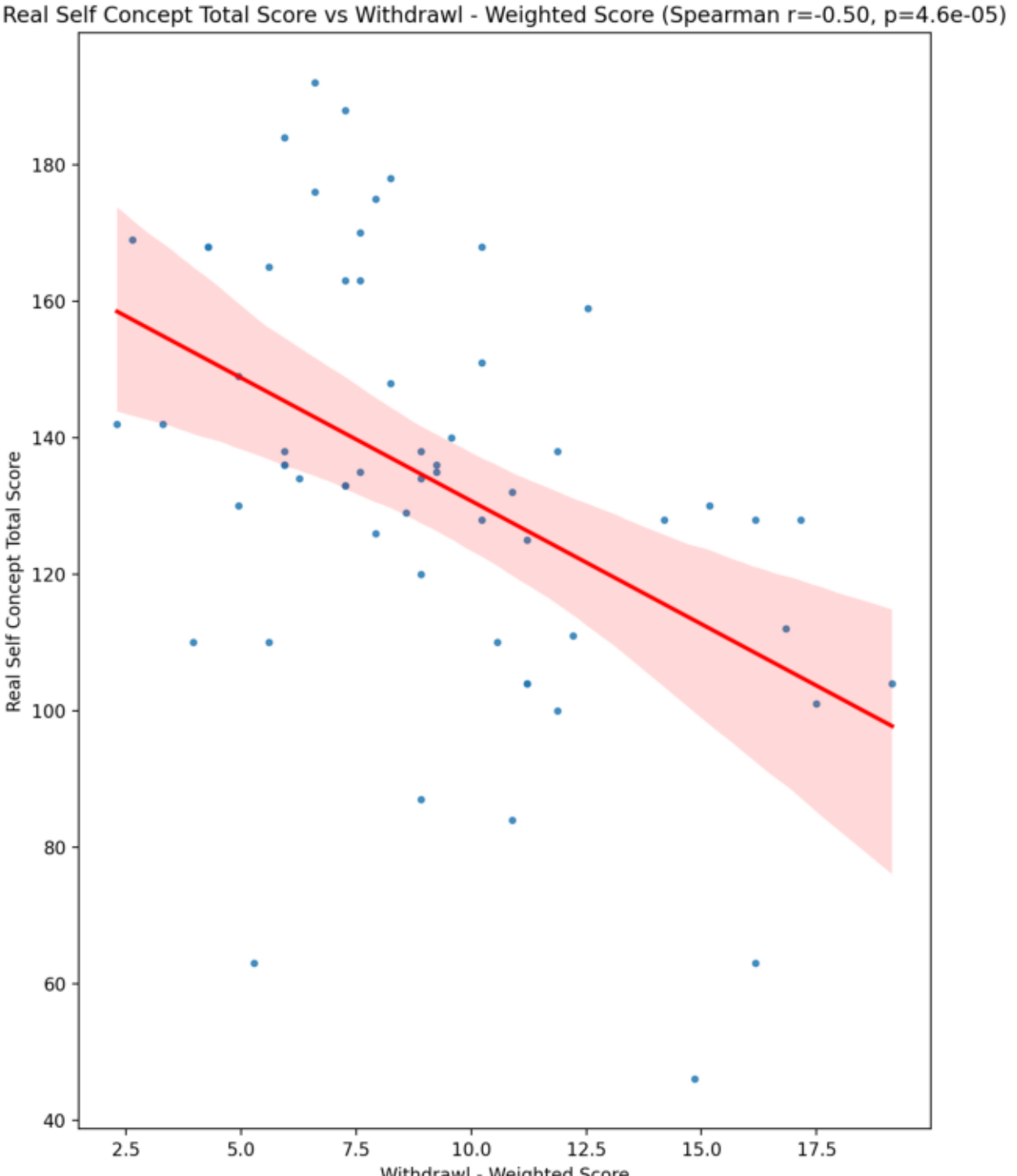
Real Self Concept Total Score vs Withdrawl - Weighted Score (Spearman r=-0.50, p=4.6e-05)
Real Self Concept Total Score
Withdrawl - Weighted Score
180
160
140
120
100
80
60
40
2.5
5.0
7.5
10.0
12.5
15.0
17.5

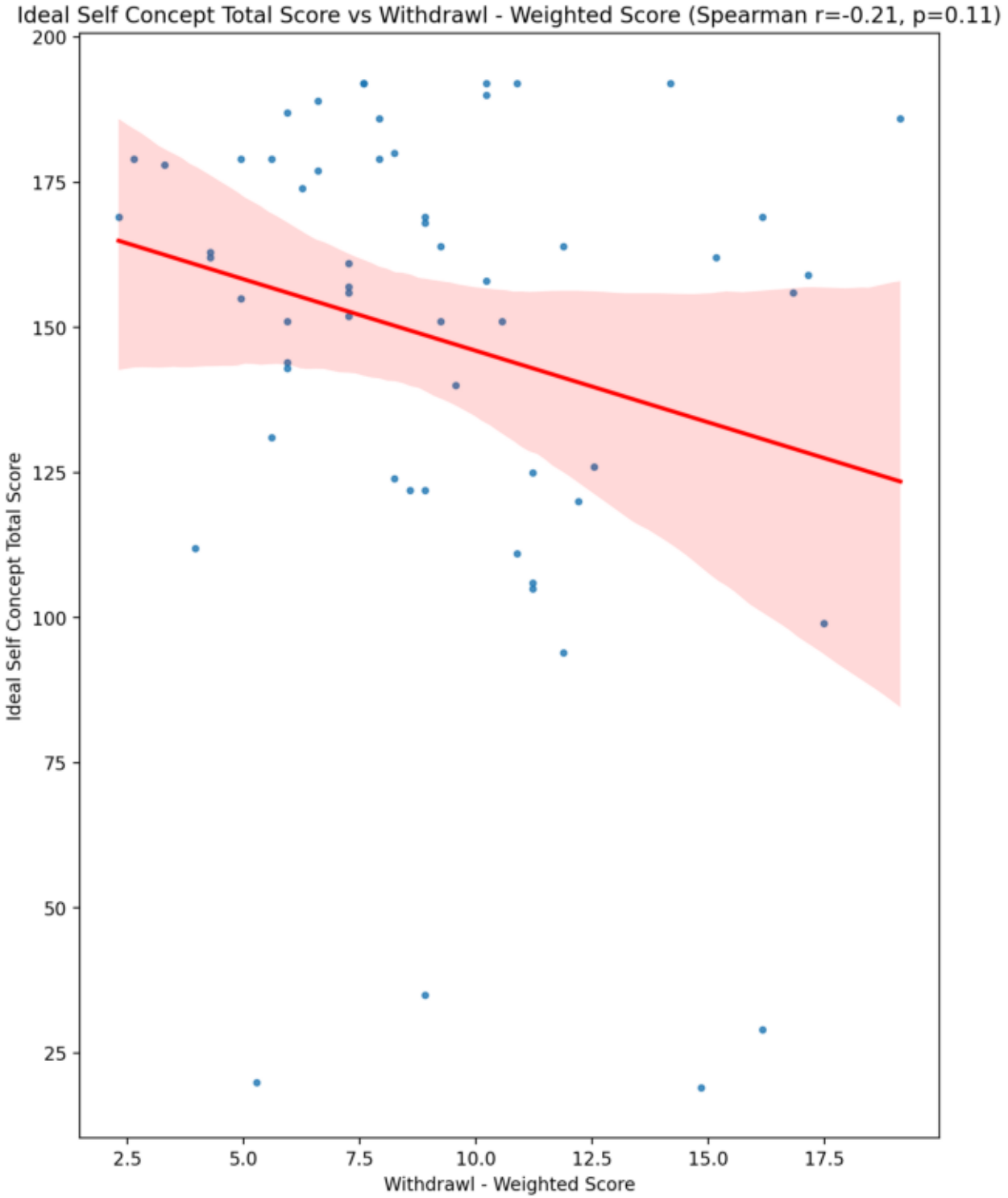
Ideal Self Concept Total Score vs Withdrawl - Weighted Score (Spearman r=-0.21, p=0.11)
Ideal Self Concept Total Score
Withdrawl - Weighted Score
200
175
150
125
100
75
50
25
2.5
5.0
7.5
10.0
12.5
15.0
17.5

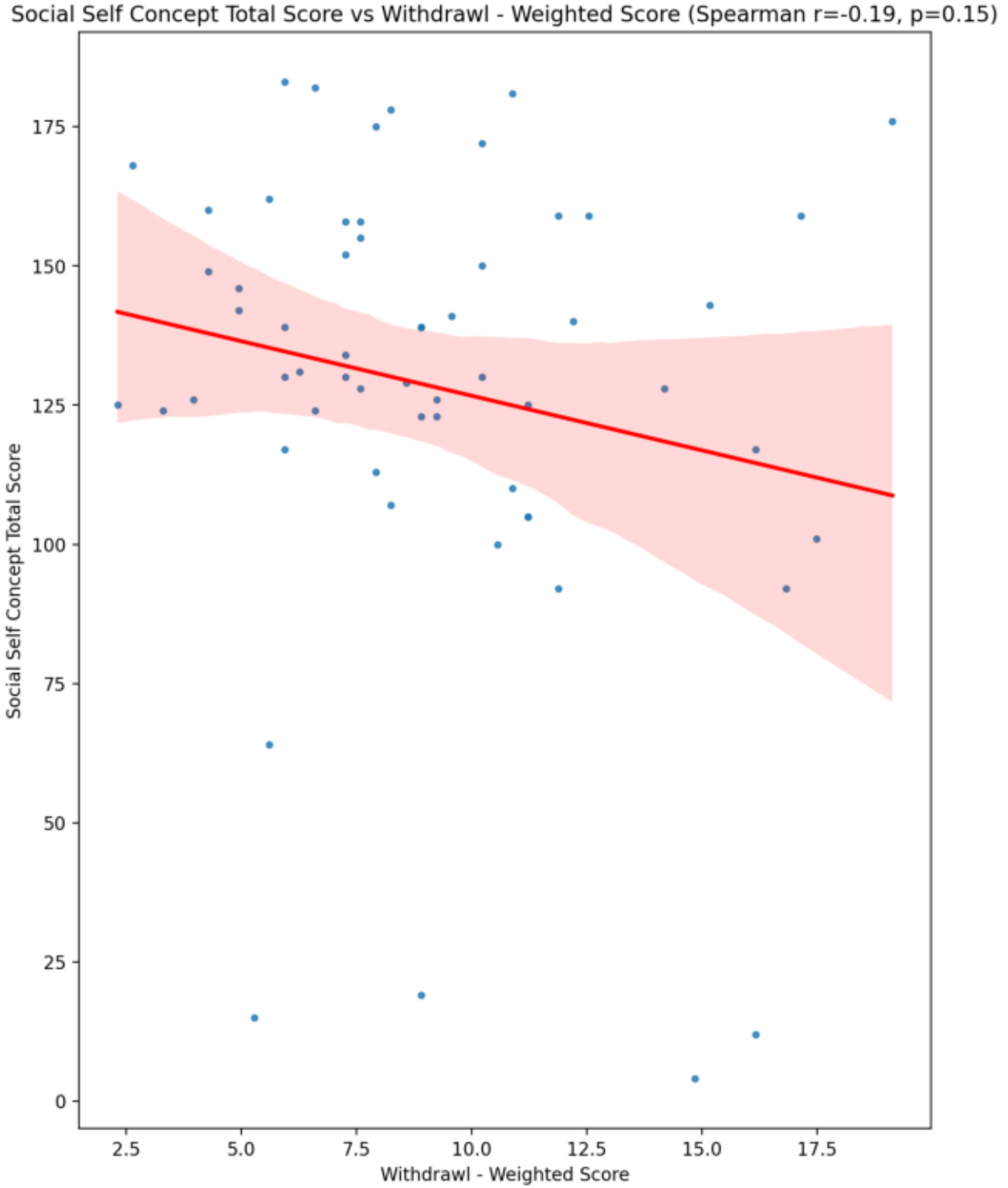
Social Self Concept Total Score vs Withdrawl - Weighted Score (Spearman r=-0.19, p=0.15)
Social Self Concept Total Score
Withdrawl - Weighted Score
0
25
50
75
100
125
150
175
2.5
5.0
7.5
10.0
12.5
15.0
17.5

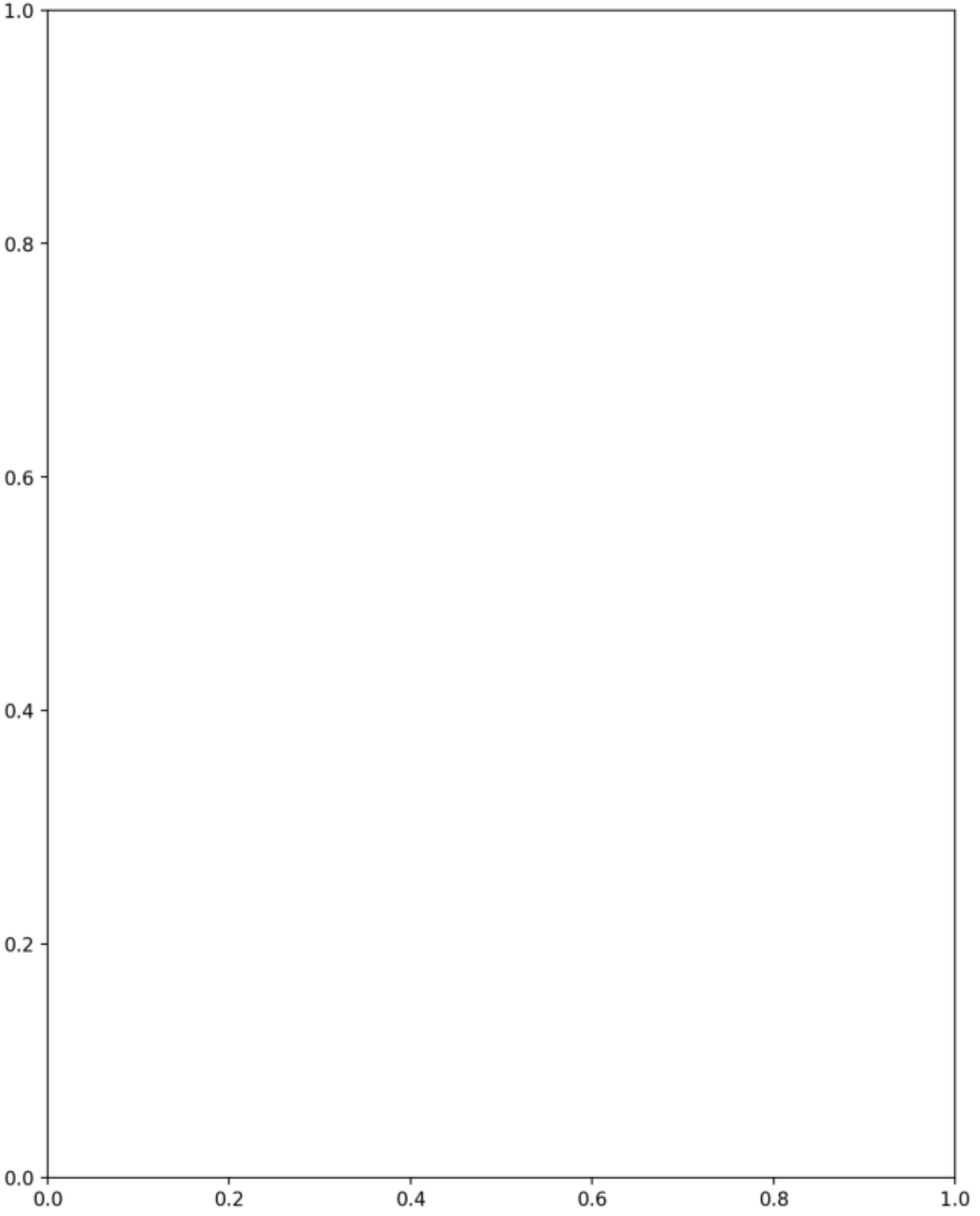
1.0
0.8
0.6
0.4
0.2
0.0
0.0
0.2
0.4
0.6
0.8
1.0

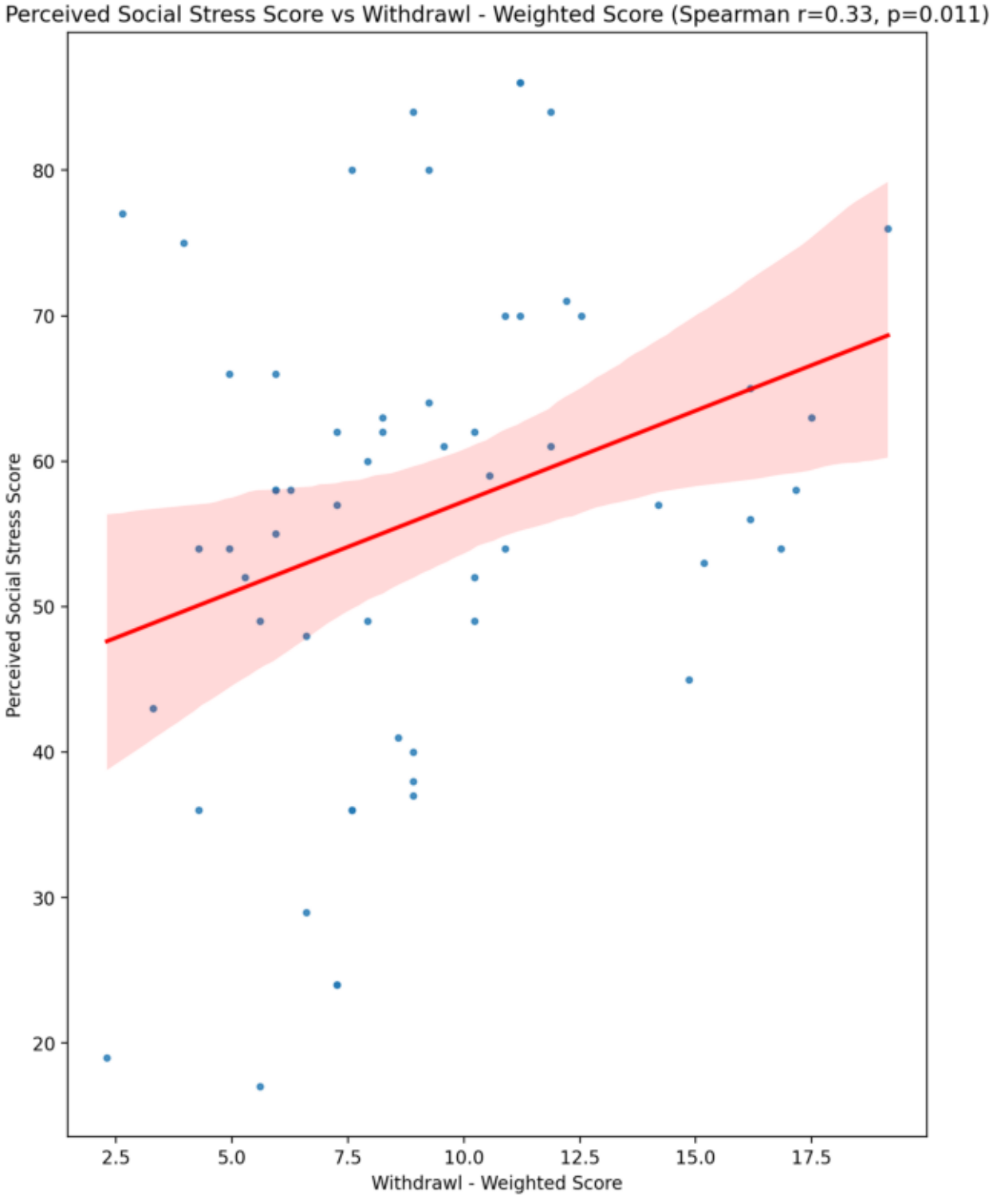
Perceived Social Stress Score vs Withdrawl - Weighted Score (Spearman r=0.33, p=0.011)
Perceived Social Stress Score
Withdrawl - Weighted Score
80
70
60
50
40
30
20
2.5
5.0
7.5
10.0
12.5
15.0
17.5

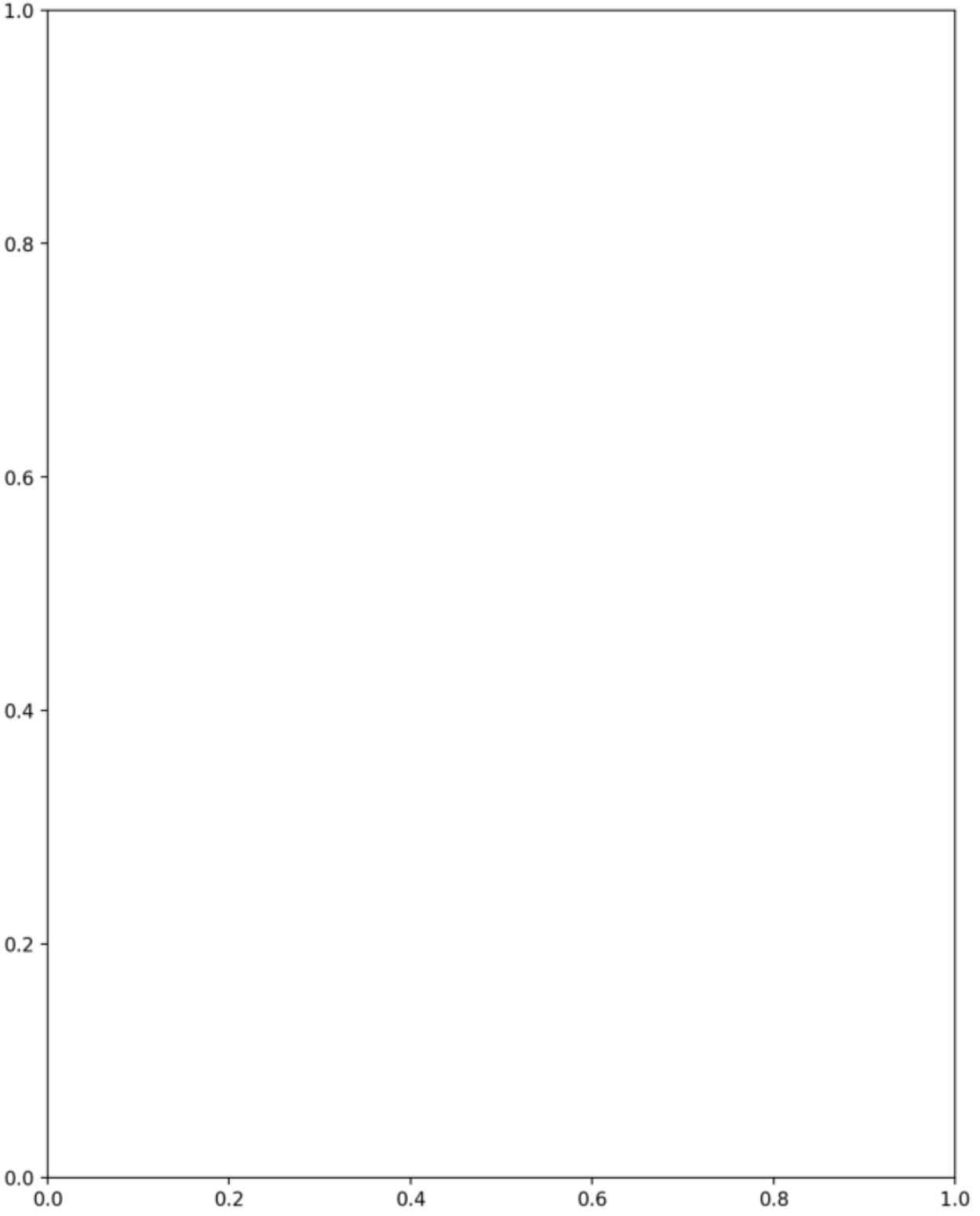
1.0
0.8
0.6
0.4
0.2
0.0
0.0
0.2
0.4
0.6
0.8
1.0

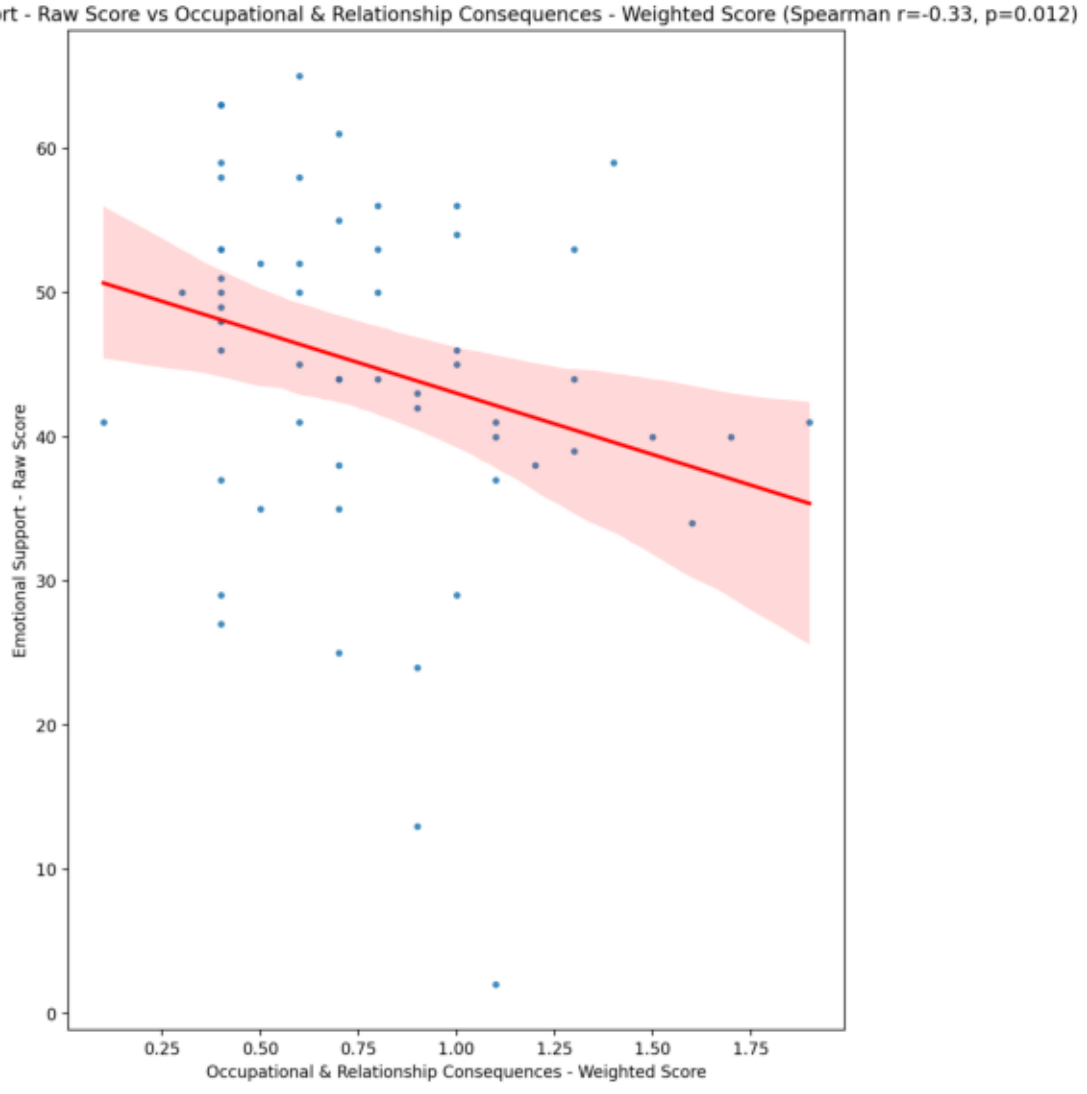
Emotional Support - Raw Score vs Occupational & Relationship Consequences - Weighted Score (Spearman r=-0.33, p=0.012)
Emotional Support - Raw Score
Occupational & Relationship Consequences - Weighted Score
0
10
20
30
40
50
60
0.25
0.50
0.75
1.00
1.25
1.50
1.75

Informational Support - Raw Score vs Occupational & Relationship Consequences - Weighted Score (Spearman r=-0.25, p=0.055)

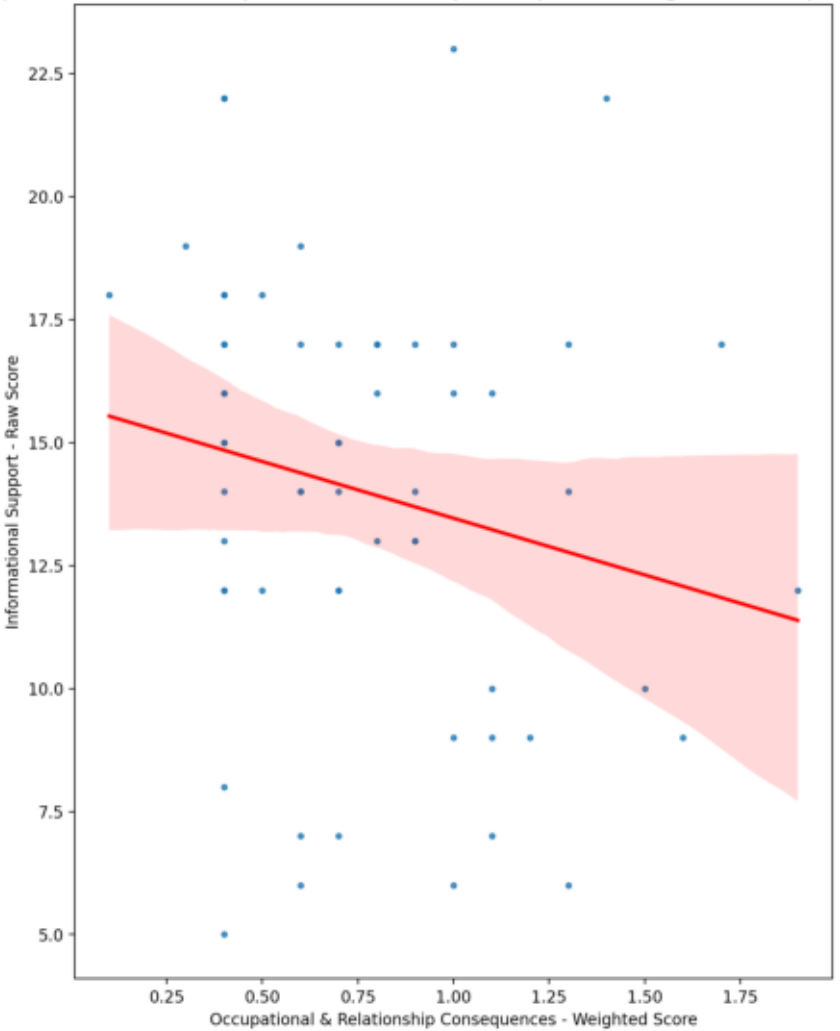

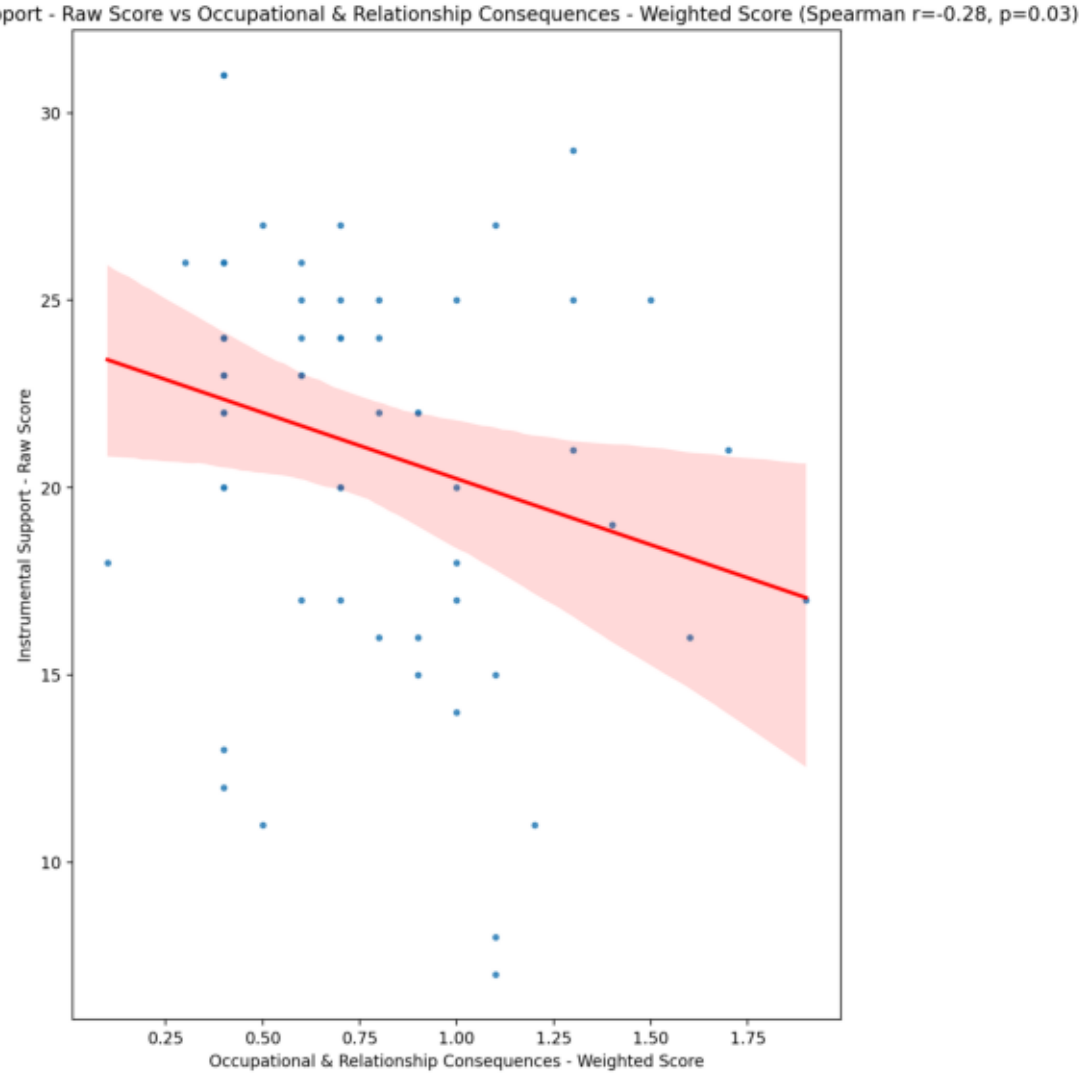
Instrumental Support - Raw Score vs Occupational & Relationship Consequences - Weighted Score (Spearman r=-0.28, p=0.03)
Instrumental Support - Raw Score
30
25
20
15
10
0.25
0.50
0.75
1.00
1.25
1.50
1.75
Occupational & Relationship Consequences - Weighted Score

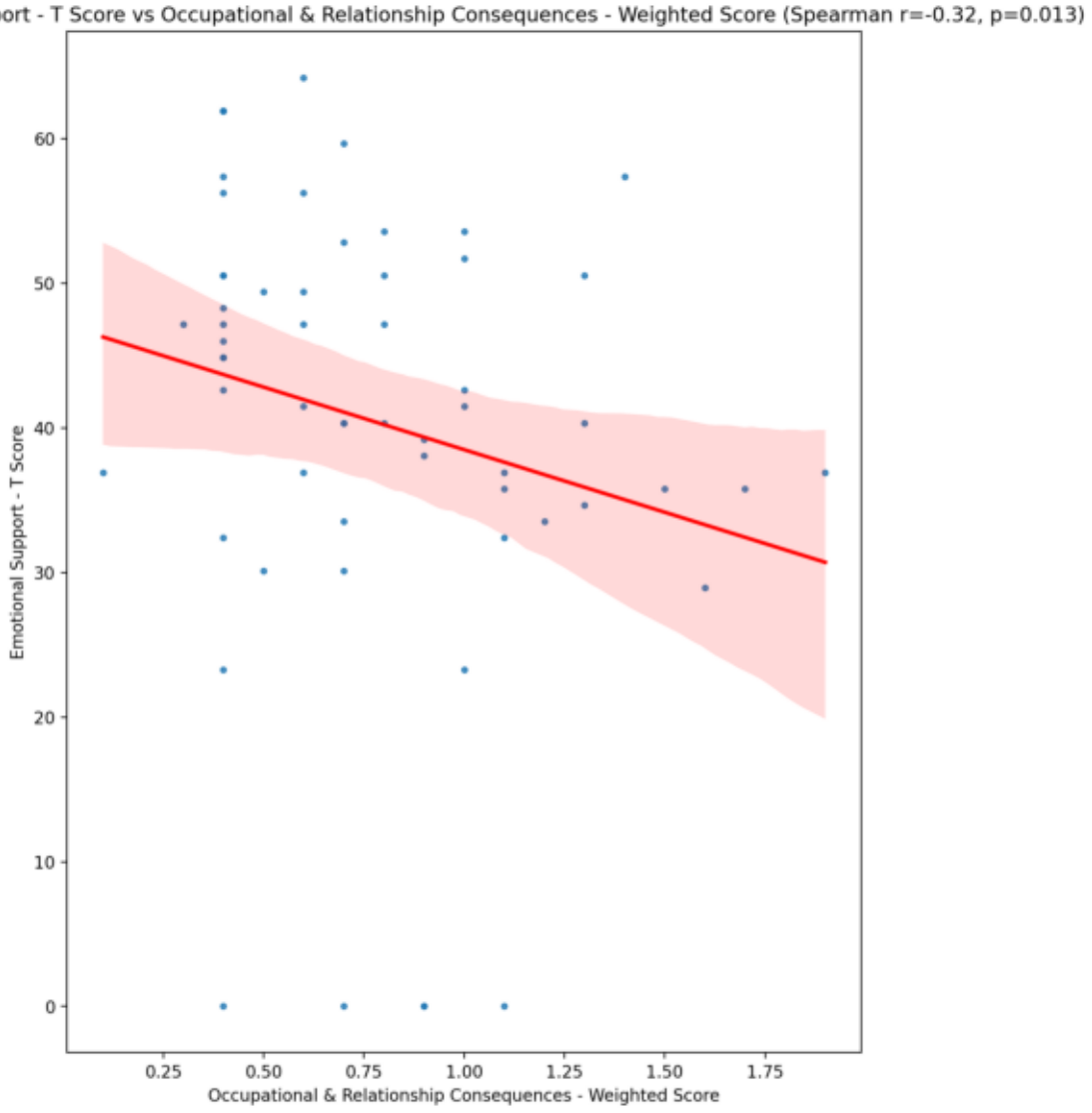
Emotional Support - T Score vs Occupational & Relationship Consequences - Weighted Score (Spearman r=-0.32, p=0.013)
Emotional Support - T Score
Occupational & Relationship Consequences - Weighted Score
0
10
20
30
40
50
60
0.25
0.50
0.75
1.00
1.25
1.50
1.75

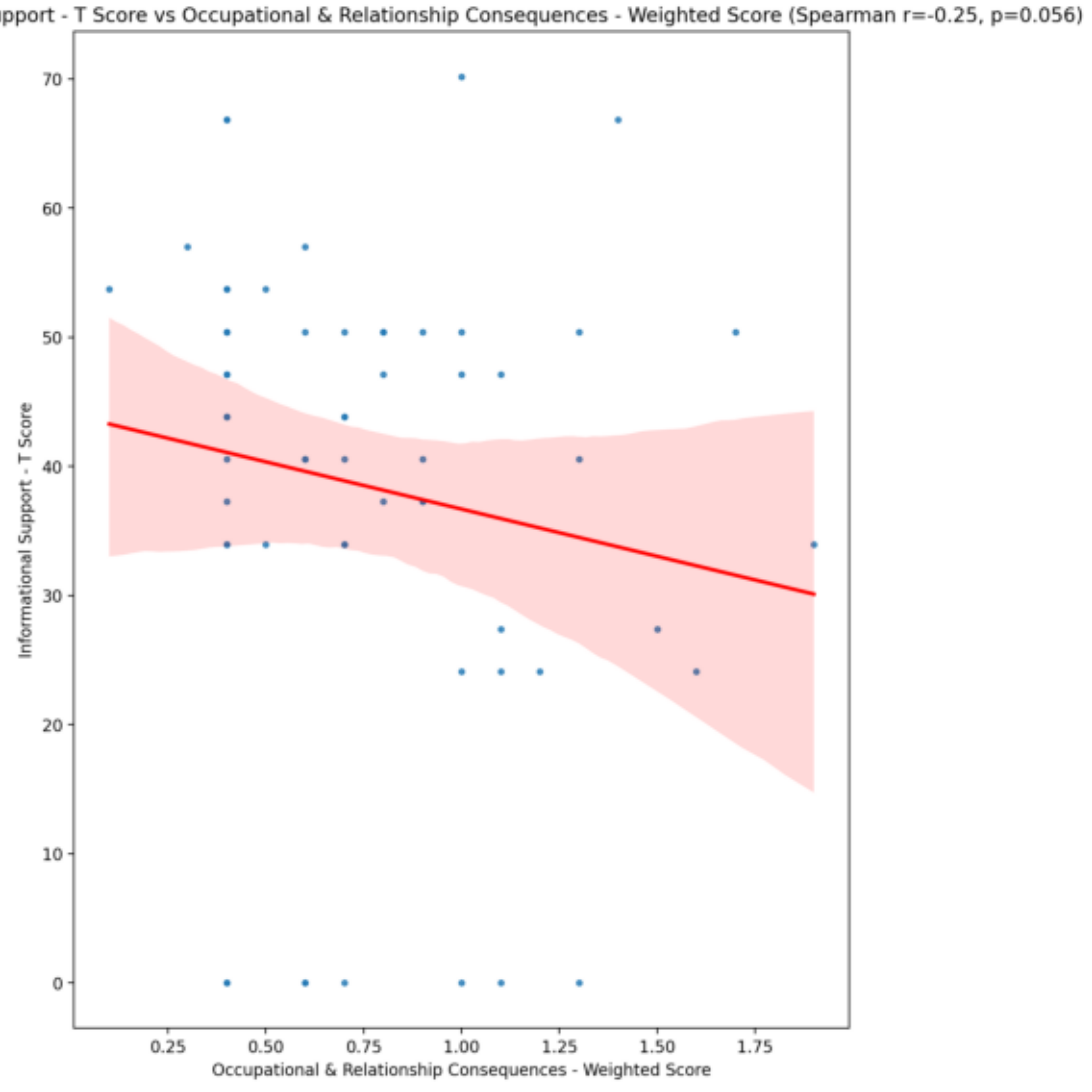
Informational Support - T Score vs Occupational & Relationship Consequences - Weighted Score (Spearman r=-0.25, p=0.056)
Informational Support - T Score
Occupational & Relationship Consequences - Weighted Score
0
10
20
30
40
50
60
70
0.25
0.50
0.75
1.00
1.25
1.50
1.75

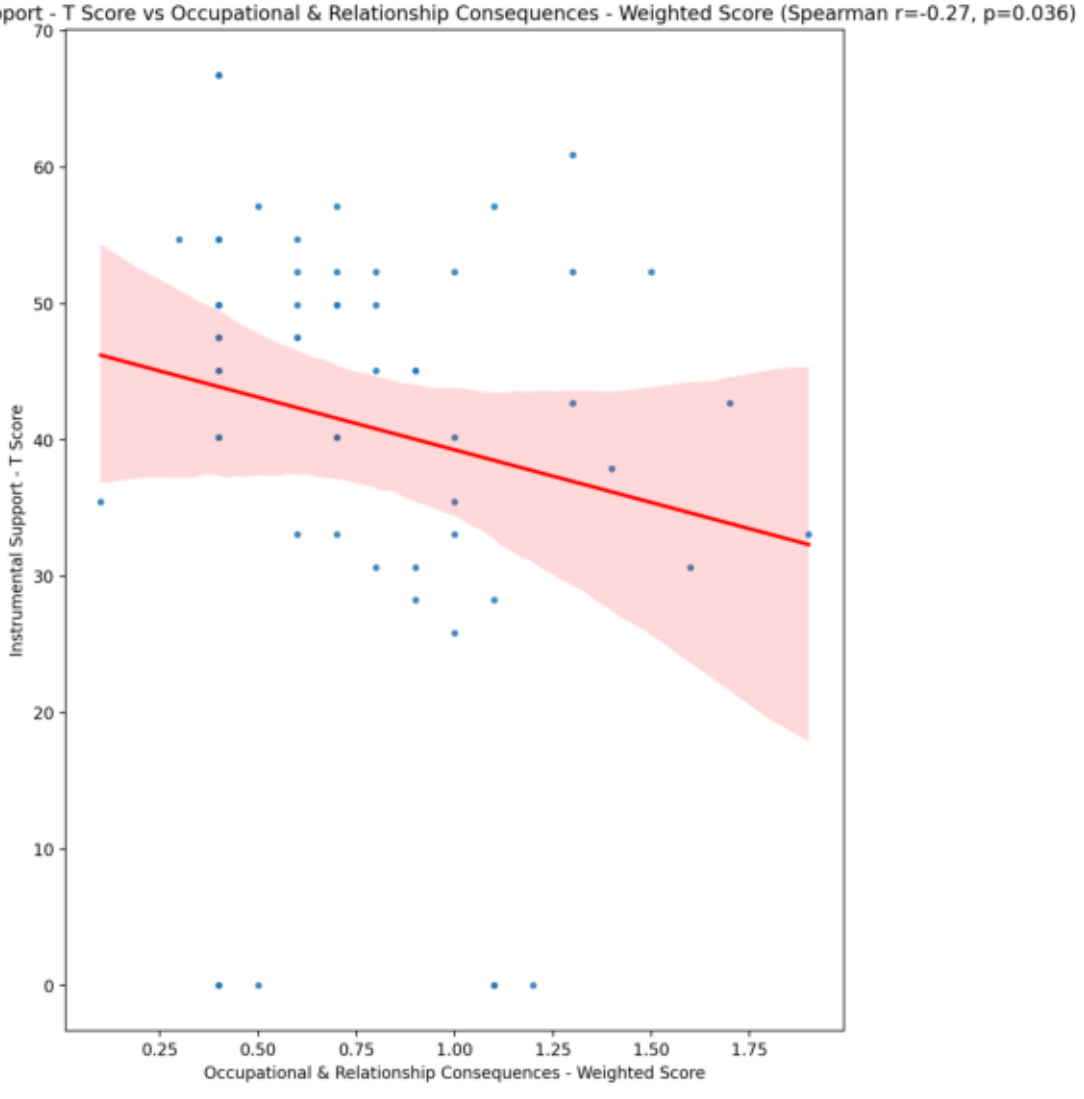
Instrumental Support - T Score vs Occupational & Relationship Consequences - Weighted Score (Spearman r=-0.27, p=0.036)
Instrumental Support - T Score
Occupational & Relationship Consequences - Weighted Score
70
60
50
40
30
20
10
0
0.25
0.50
0.75
1.00
1.25
1.50
1.75

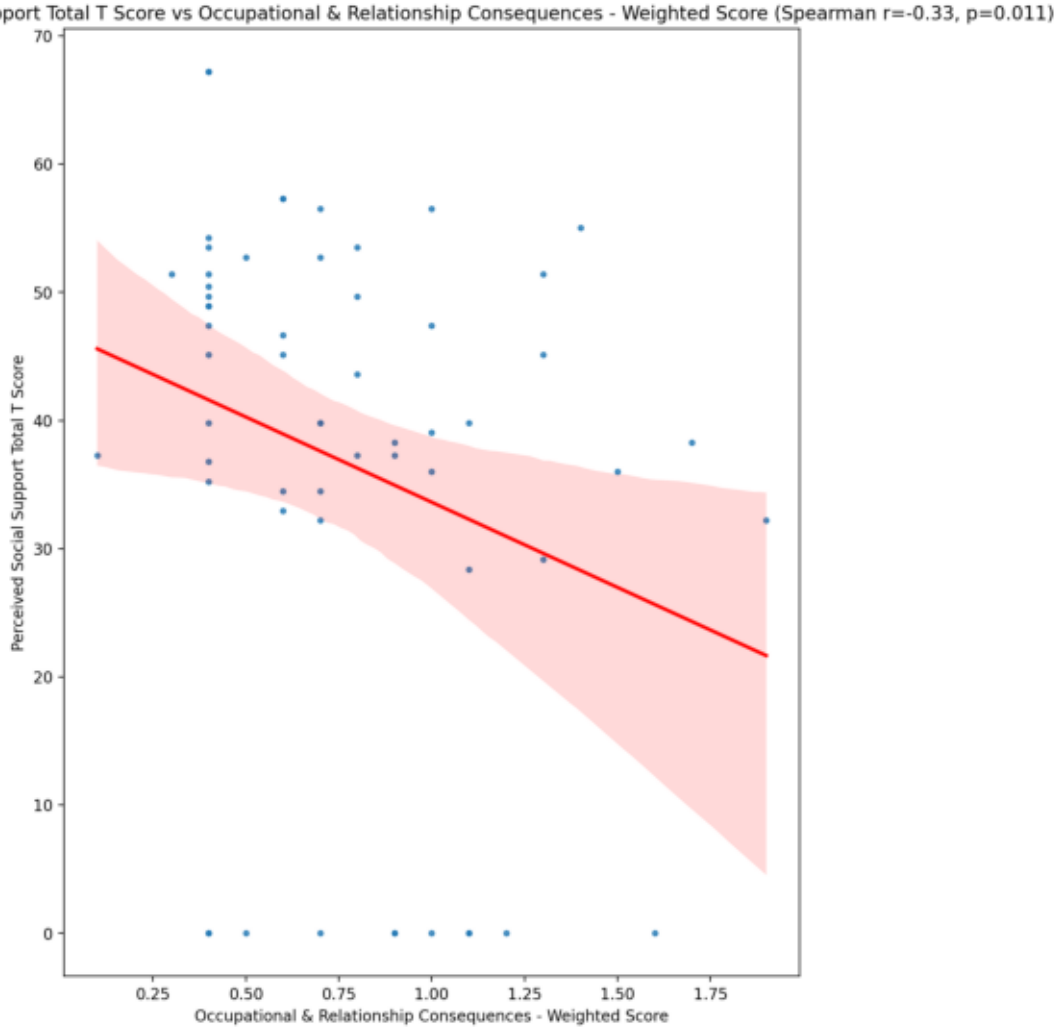
Perceived Social Support Total T Score vs Occupational & Relationship Consequences - Weighted Score (Spearman r=-0.33, p=0.011)
Perceived Social Support Total T Score
Occupational & Relationship Consequences - Weighted Score
70
60
50
40
30
20
10
0
0.25
0.50
0.75
1.00
1.25
1.50
1.75

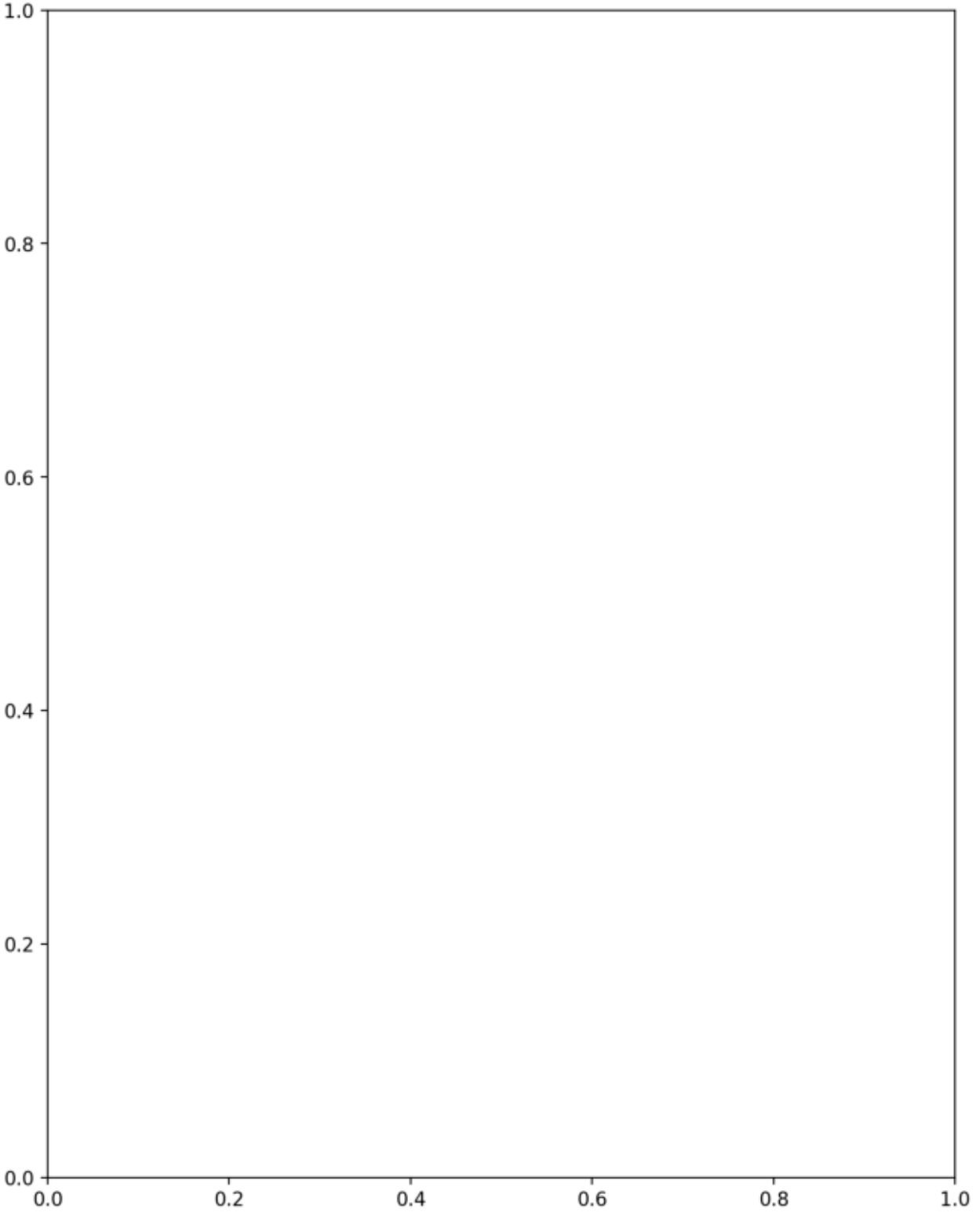
1.0
0.8
0.6
0.4
0.2
0.0
0.0
0.2
0.4
0.6
0.8
1.0

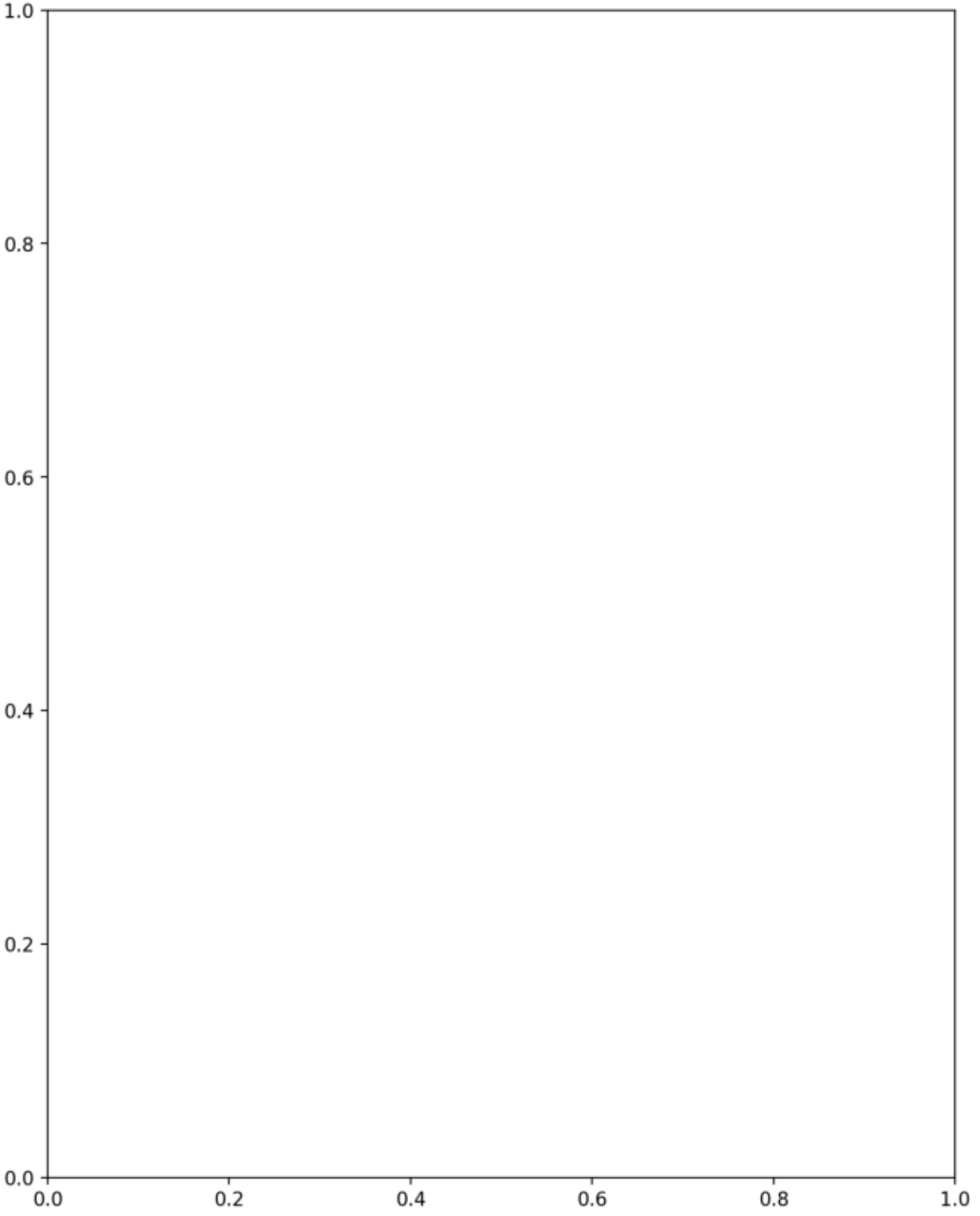
1.0
0.8
0.6
0.4
0.2
0.0
0.0
0.2
0.4
0.6
0.8
1.0

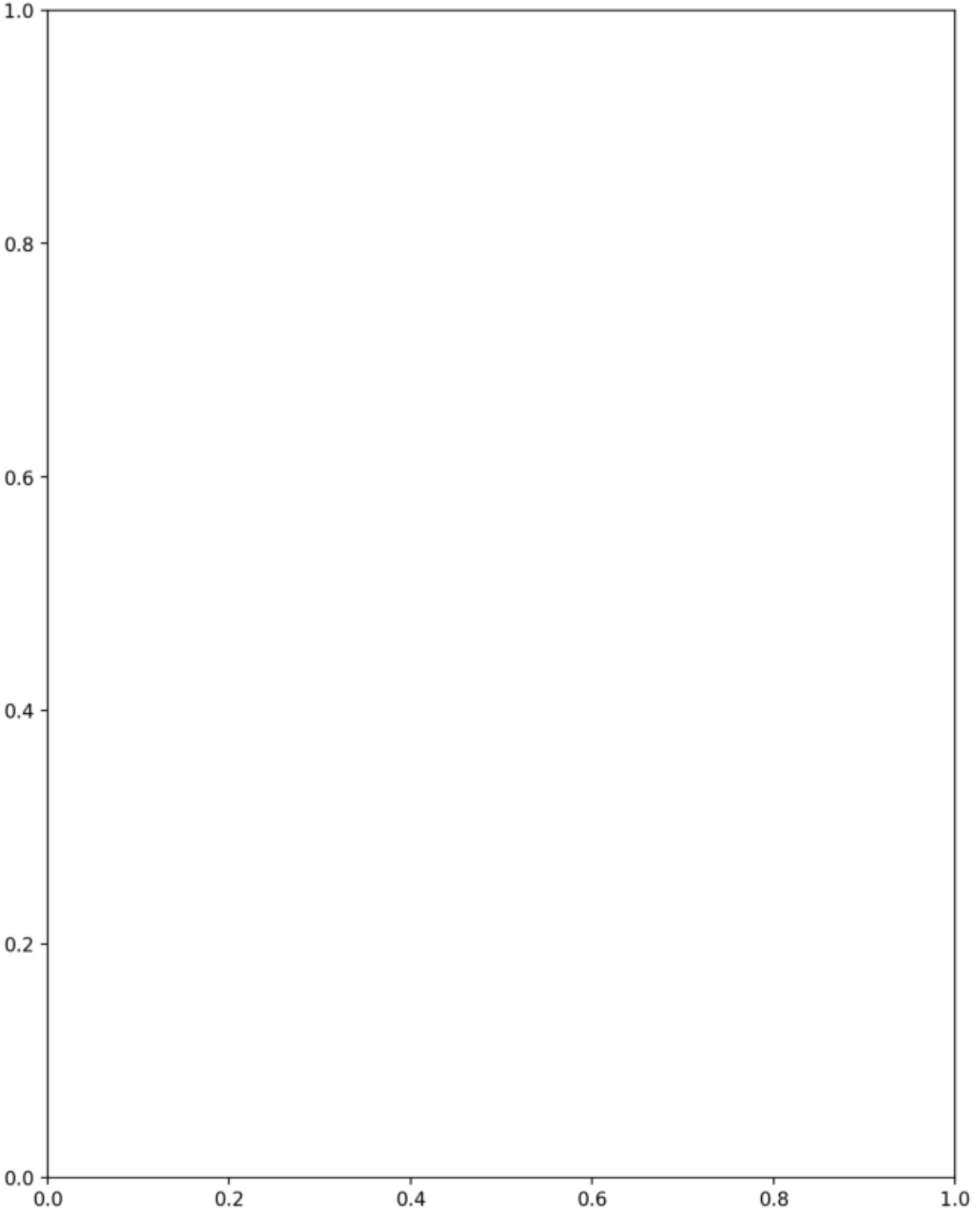
1.0
0.8
0.6
0.4
0.2
0.0
0.0
0.2
0.4
0.6
0.8
1.0

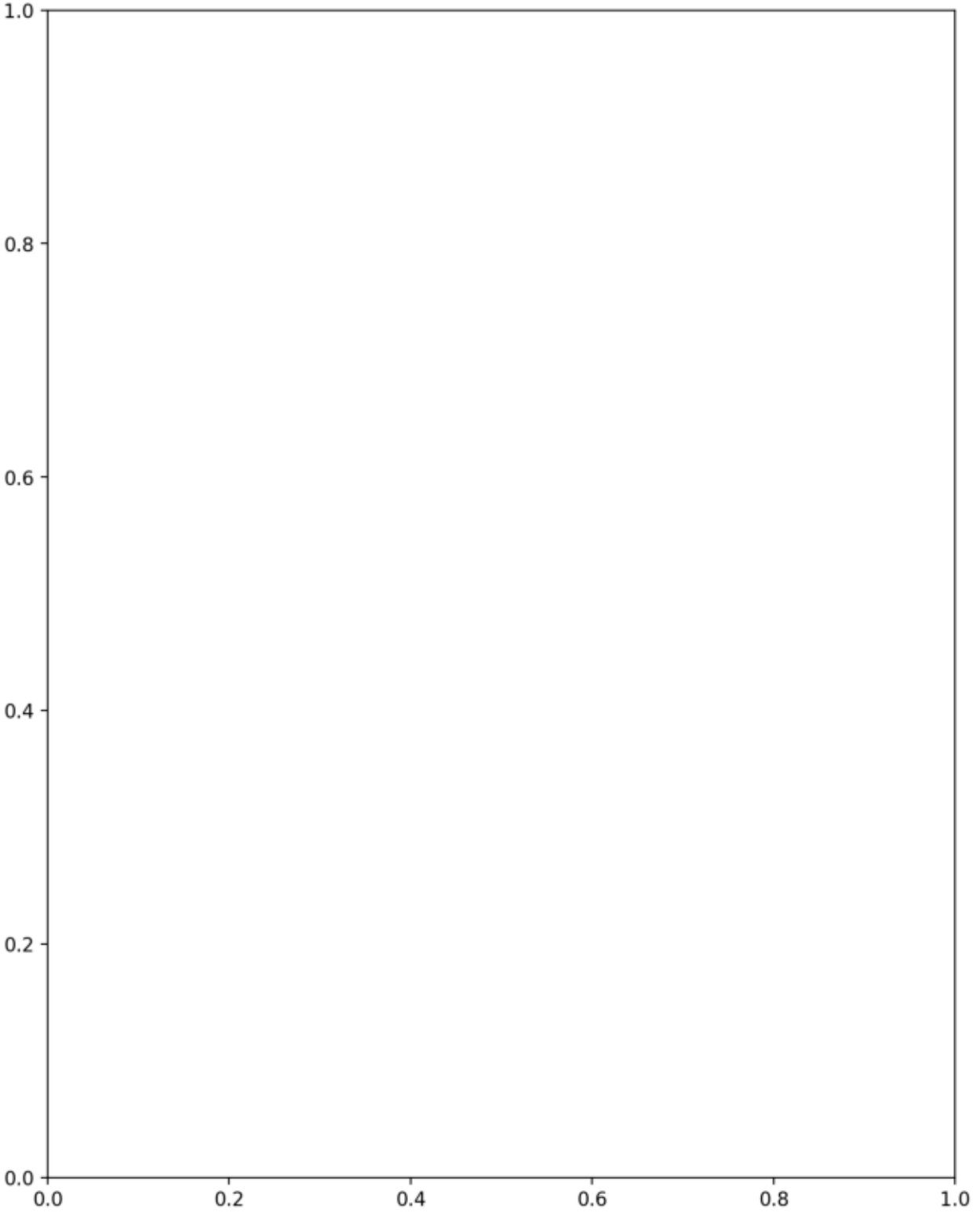
1.0
0.8
0.6
0.4
0.2
0.0
0.0
0.2
0.4
0.6
0.8
1.0

Power Self Concept - Real Self Concept Score vs Occupational & Relationship Consequences - Weighted Score (Spearman r=-0.14, p=0.3)

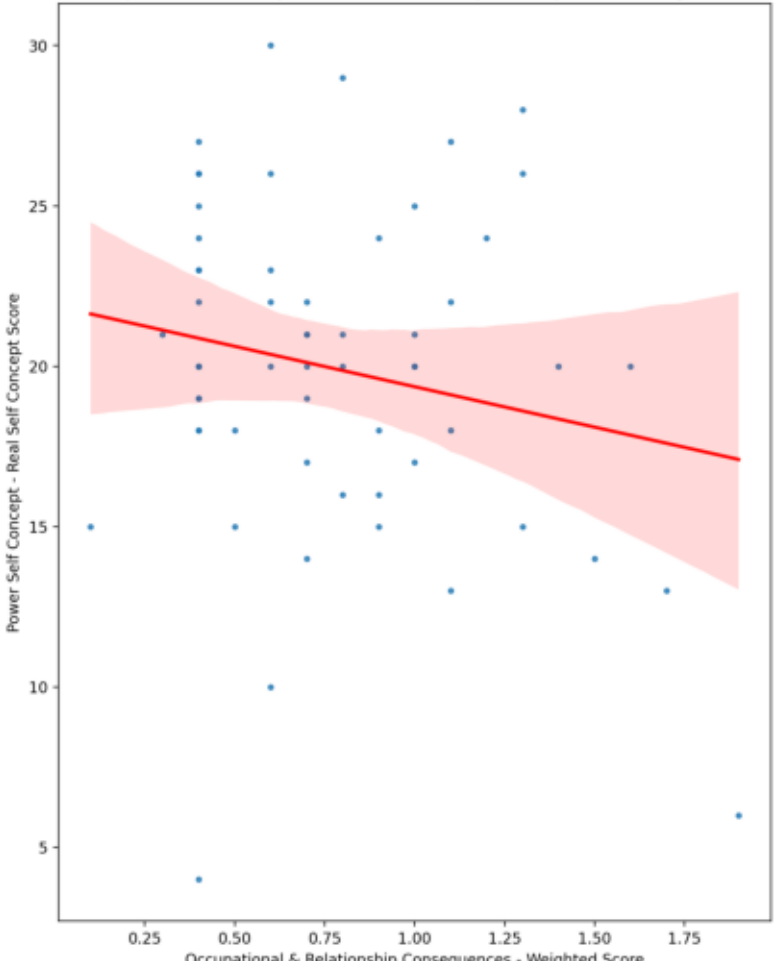

Power Self Concept - Ideal Self Concept score vs Occupational & Relationship Consequences - Weighted Score (Spearman r=-0.27, p=0.038)

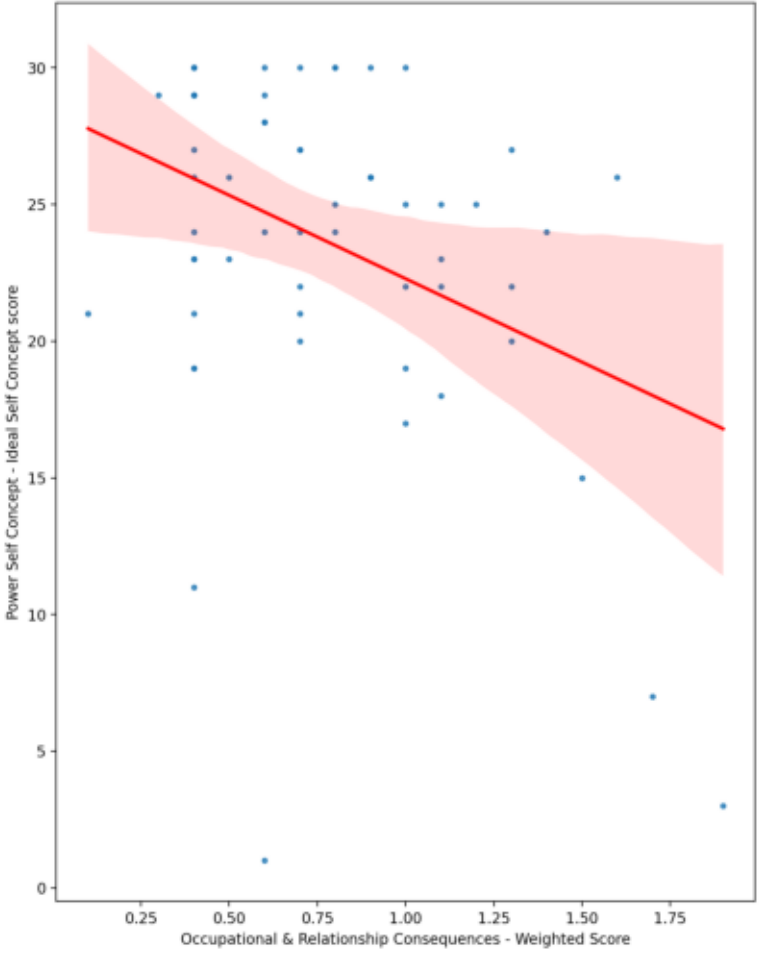

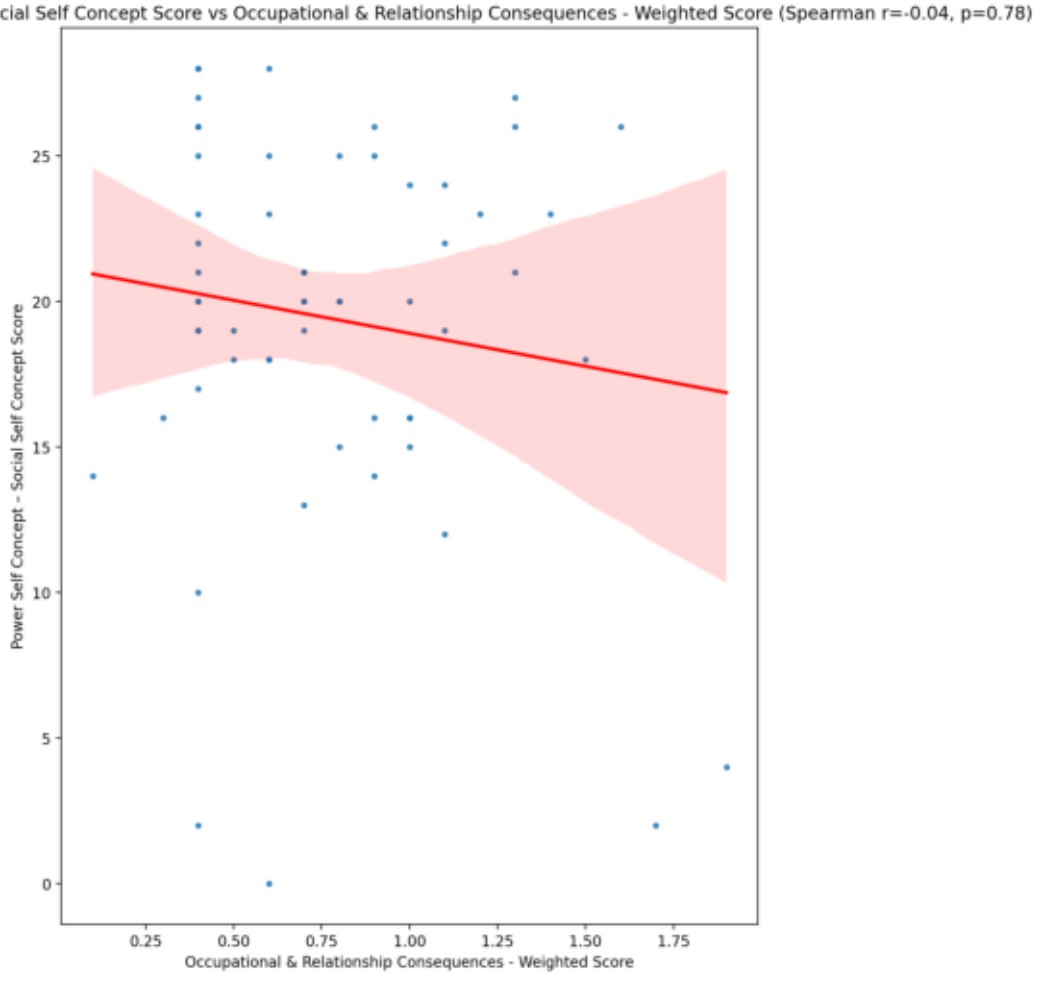
Power Self Concept – Social Self Concept Score vs Occupational & Relationship Consequences - Weighted Score (Spearman r=-0.04, p=0.78)
Power Self Concept – Social Self Concept Score
Occupational & Relationship Consequences - Weighted Score
0
5
10
15
20
25
0.25
0.50
0.75
1.00
1.25
1.50
1.75

Social Self Concept - Real Self Concept Score vs Occupational & Relationship Consequences - Weighted Score (Spearman r=-0.29, p=0.027)

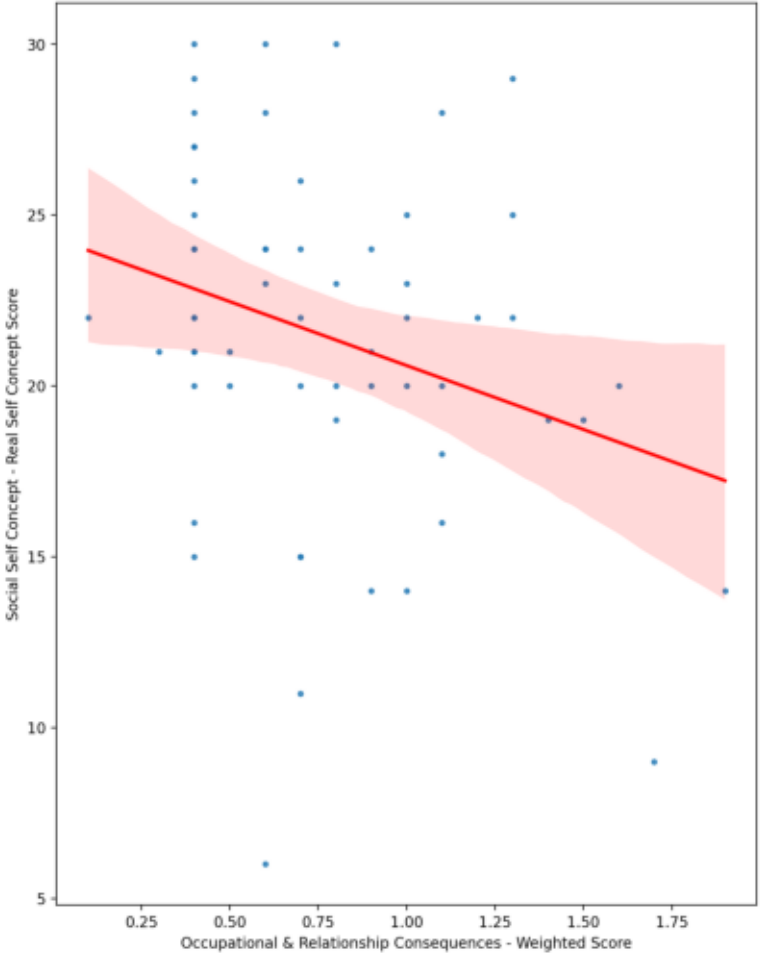

Social Self Concept – Social Self Concept Score vs Occupational & Relationship Consequences - Weighted Score (Spearman r=-0.14, p=0.3)

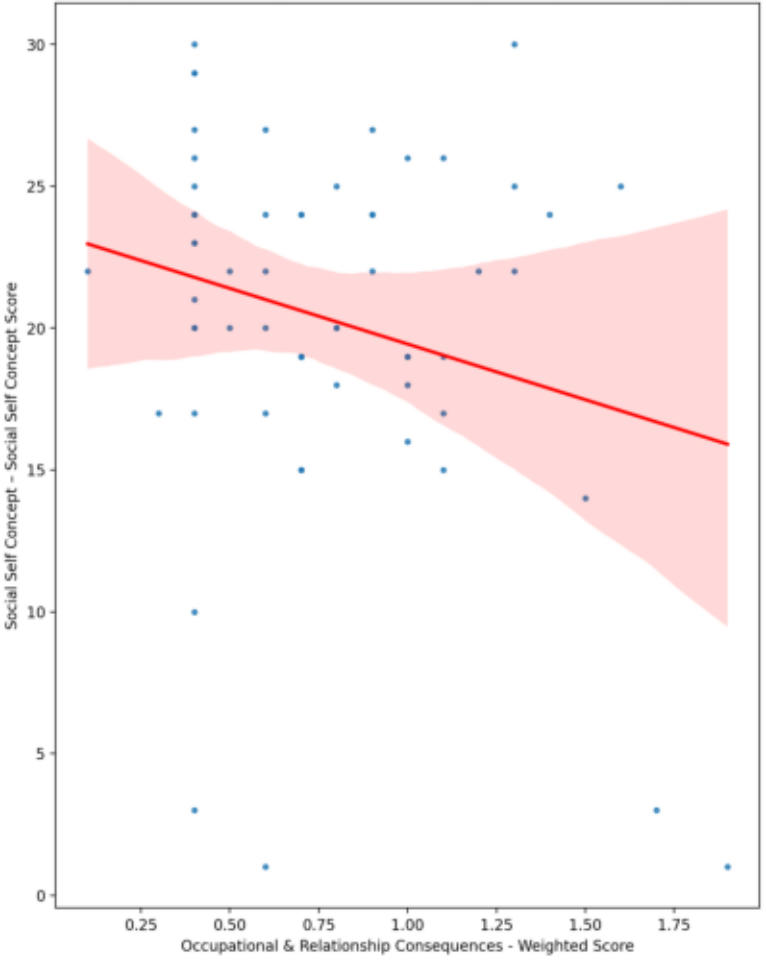

Ability Self Concept - Real Self Concept Score vs Occupational & Relationship Consequences - Weighted Score (Spearman r=-0.25, p=0.059)

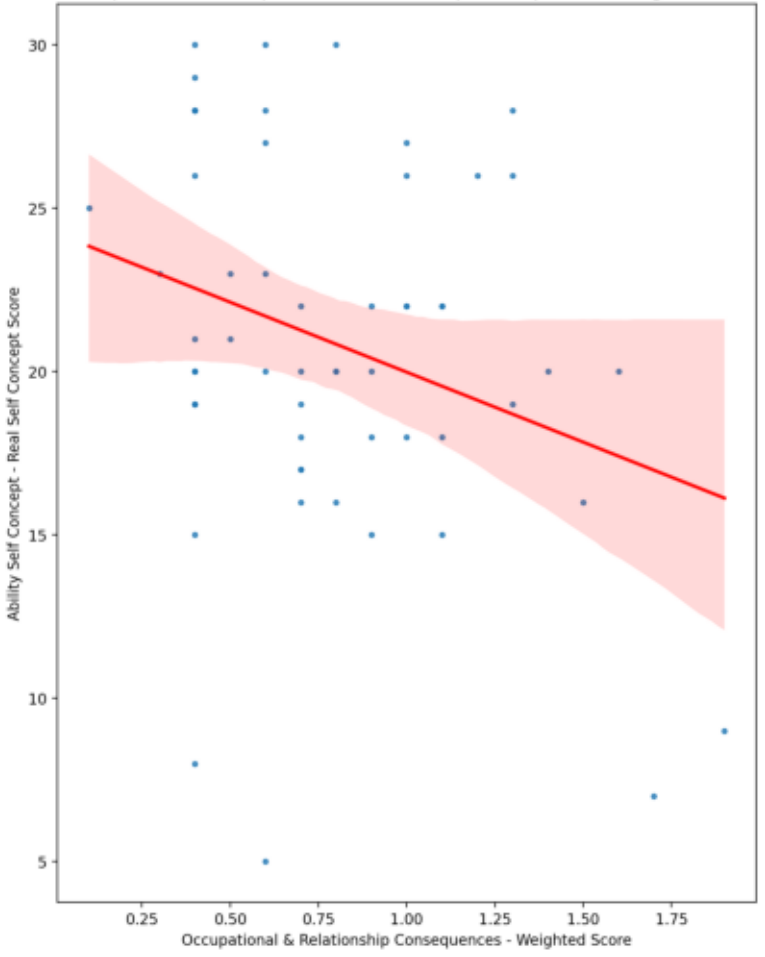

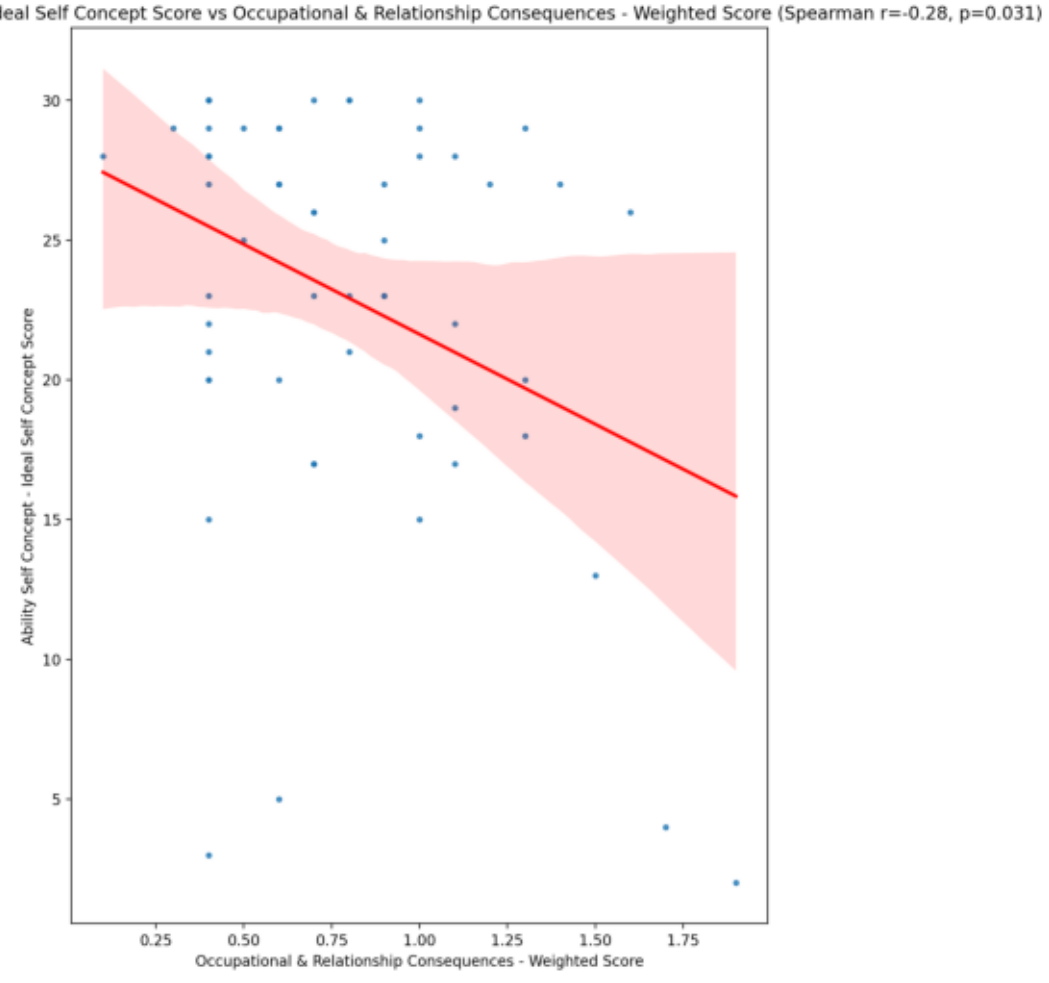
Ability Self Concept - Ideal Self Concept Score vs Occupational & Relationship Consequences - Weighted Score (Spearman r=-0.28, p=0.031)
Ability Self Concept - Ideal Self Concept Score
30
25
20
15
10
5
0.25
0.50
0.75
1.00
1.25
1.50
1.75
Occupational & Relationship Consequences - Weighted Score

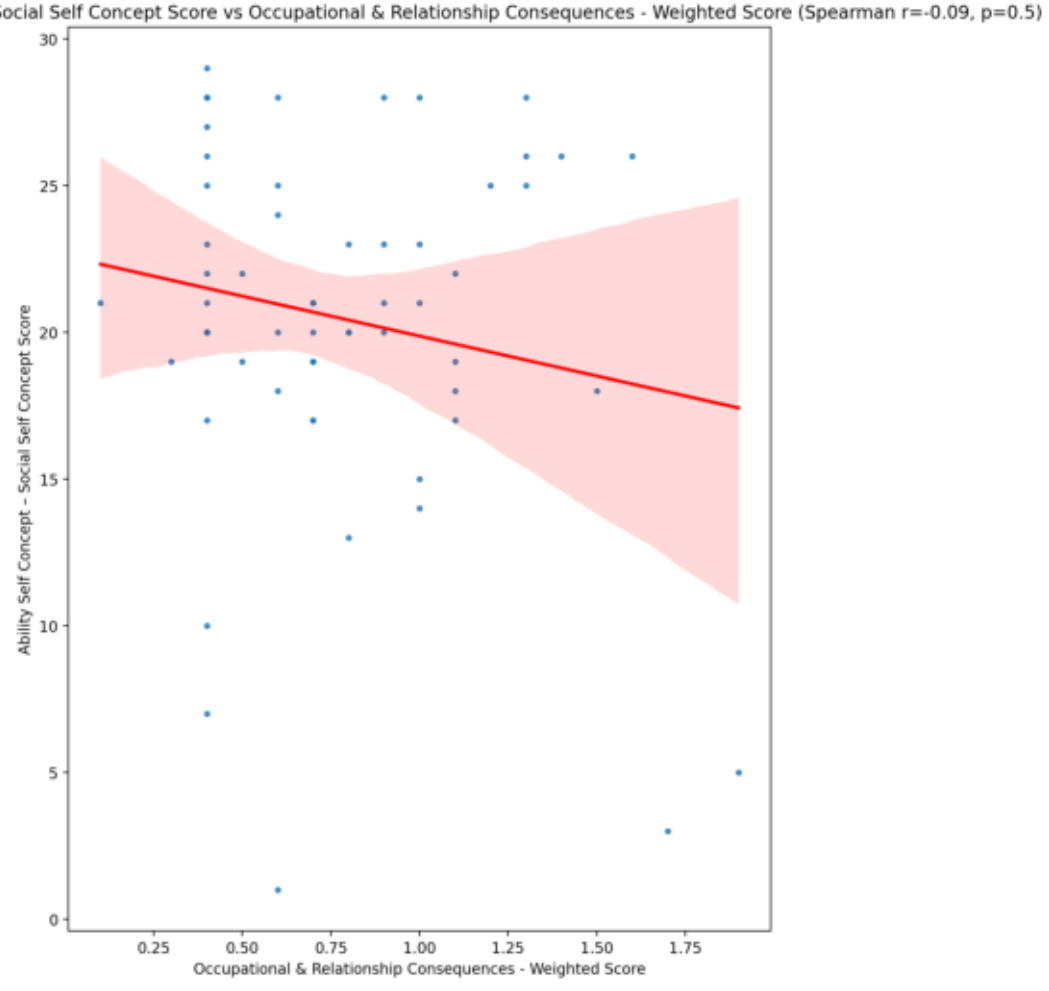
Ability Self Concept – Social Self Concept Score vs Occupational & Relationship Consequences - Weighted Score (Spearman r=-0.09, p=0.5)
Ability Self Concept – Social Self Concept Score
Occupational & Relationship Consequences - Weighted Score
0
5
10
15
20
25
30
0.25
0.50
0.75
1.00
1.25
1.50
1.75

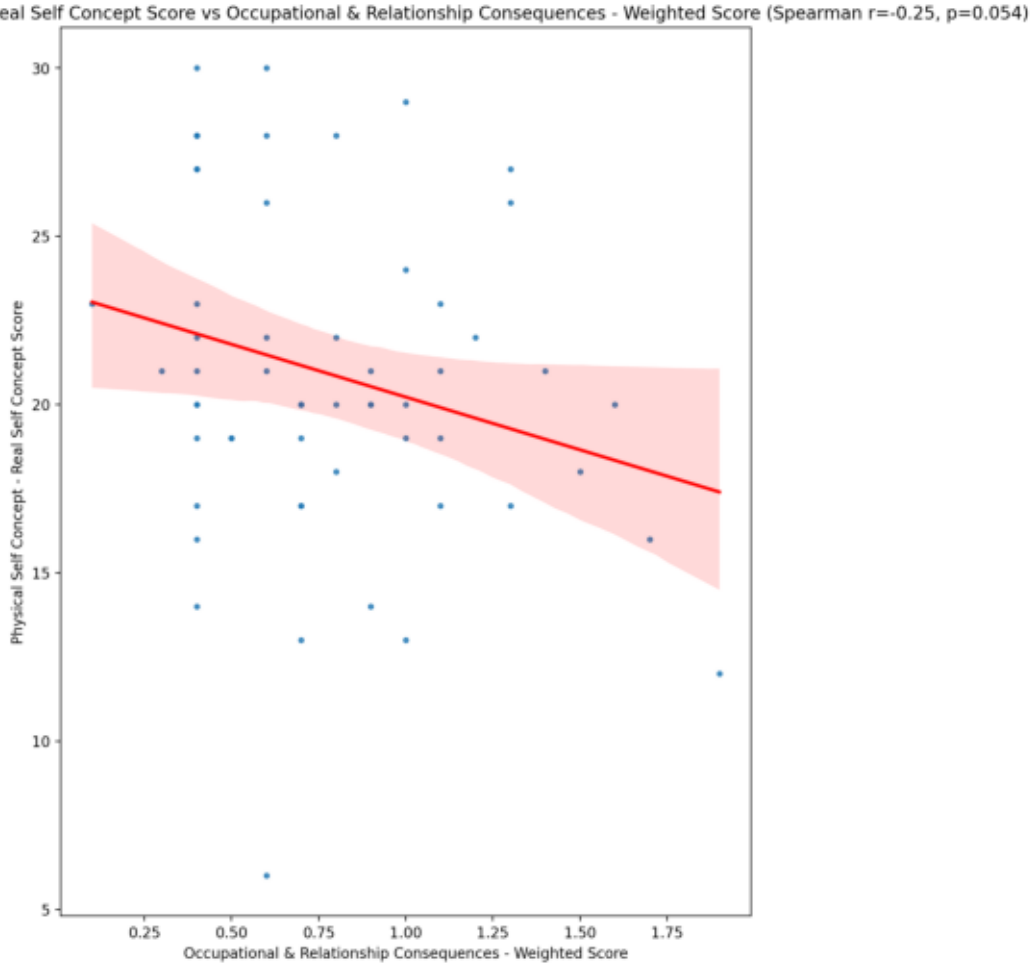
Physical Self Concept - Real Self Concept Score vs Occupational & Relationship Consequences - Weighted Score (Spearman r=-0.25, p=0.054)
Physical Self Concept - Real Self Concept Score
Occupational & Relationship Consequences - Weighted Score
30
25
20
15
10
5
0.25
0.50
0.75
1.00
1.25
1.50
1.75

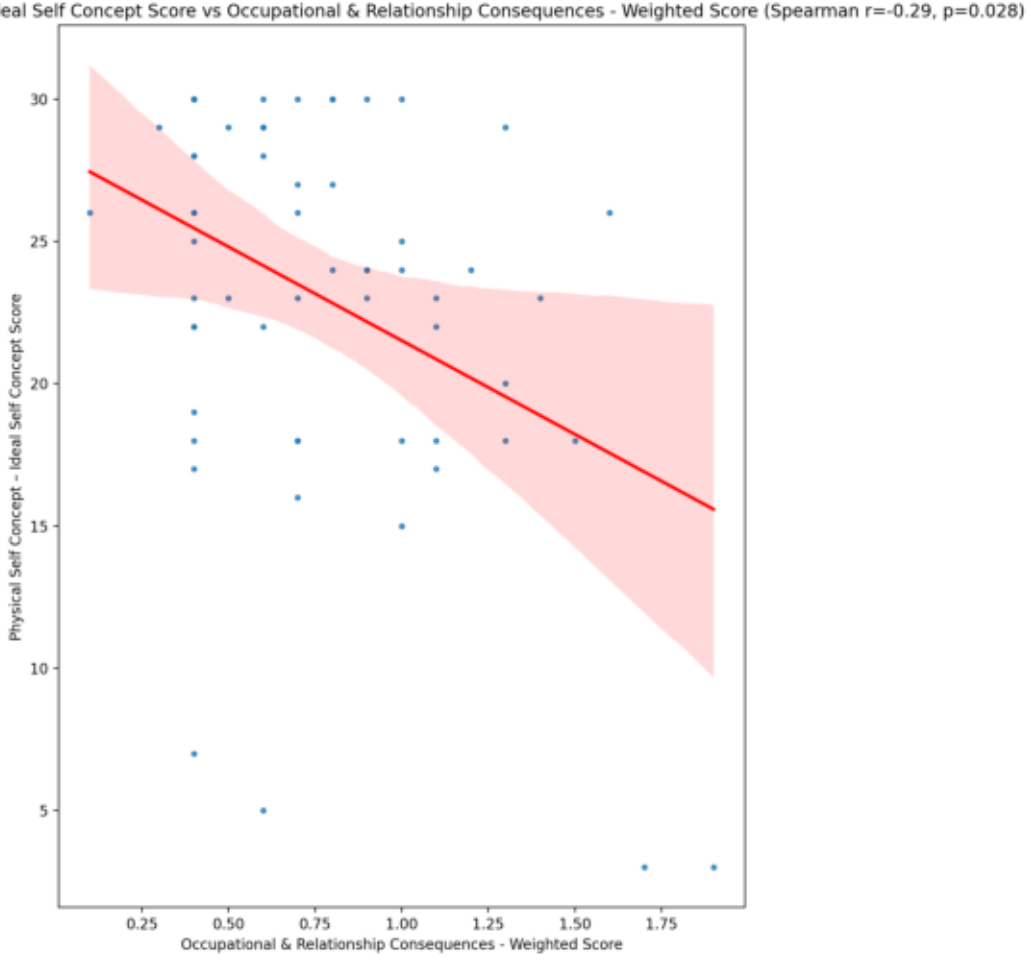
Physical Self Concept – Ideal Self Concept Score vs Occupational & Relationship Consequences - Weighted Score (Spearman r=-0.29, p=0.028)
Physical Self Concept – Ideal Self Concept Score
Occupational & Relationship Consequences - Weighted Score
30
25
20
15
10
5
0.25
0.50
0.75
1.00
1.25
1.50
1.75

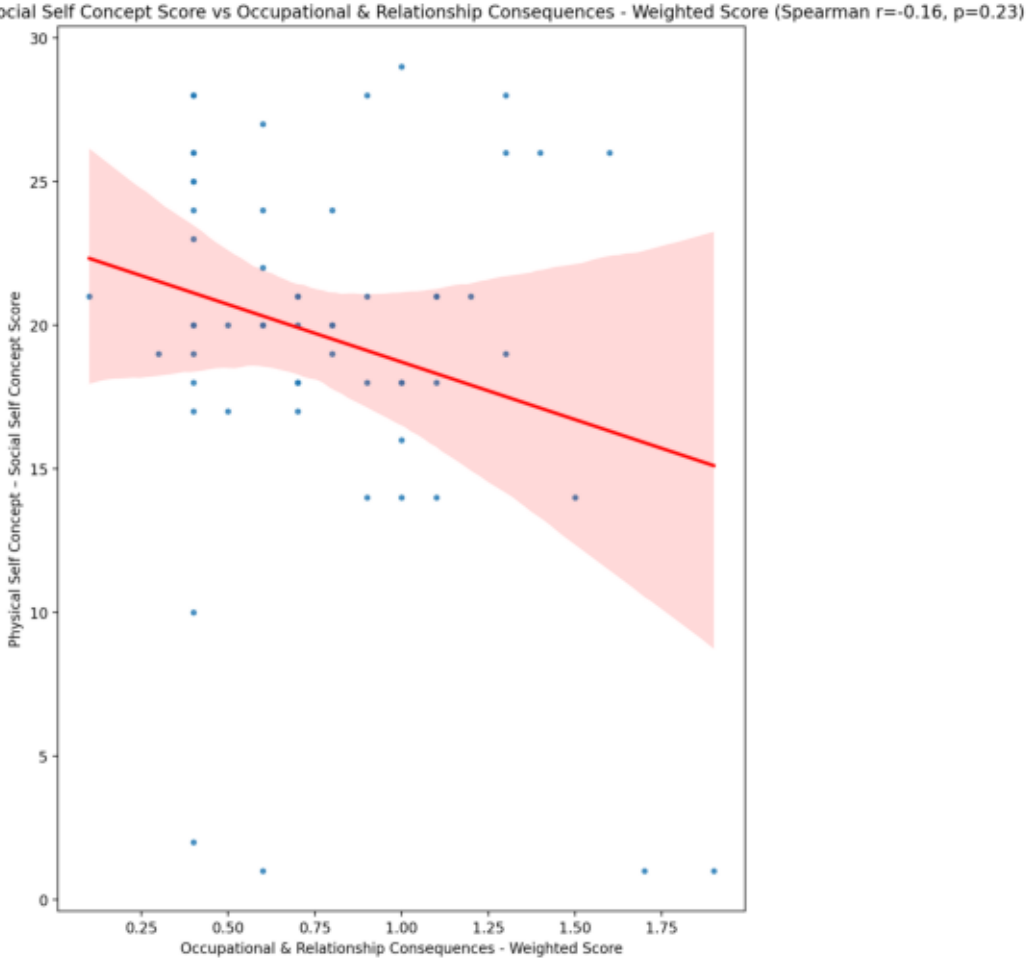
Physical Self Concept – Social Self Concept Score vs Occupational & Relationship Consequences - Weighted Score (Spearman r=-0.16, p=0.23)
Physical Self Concept – Social Self Concept Score
Occupational & Relationship Consequences - Weighted Score
0
5
10
15
20
25
30
0.25
0.50
0.75
1.00
1.25
1.50
1.75

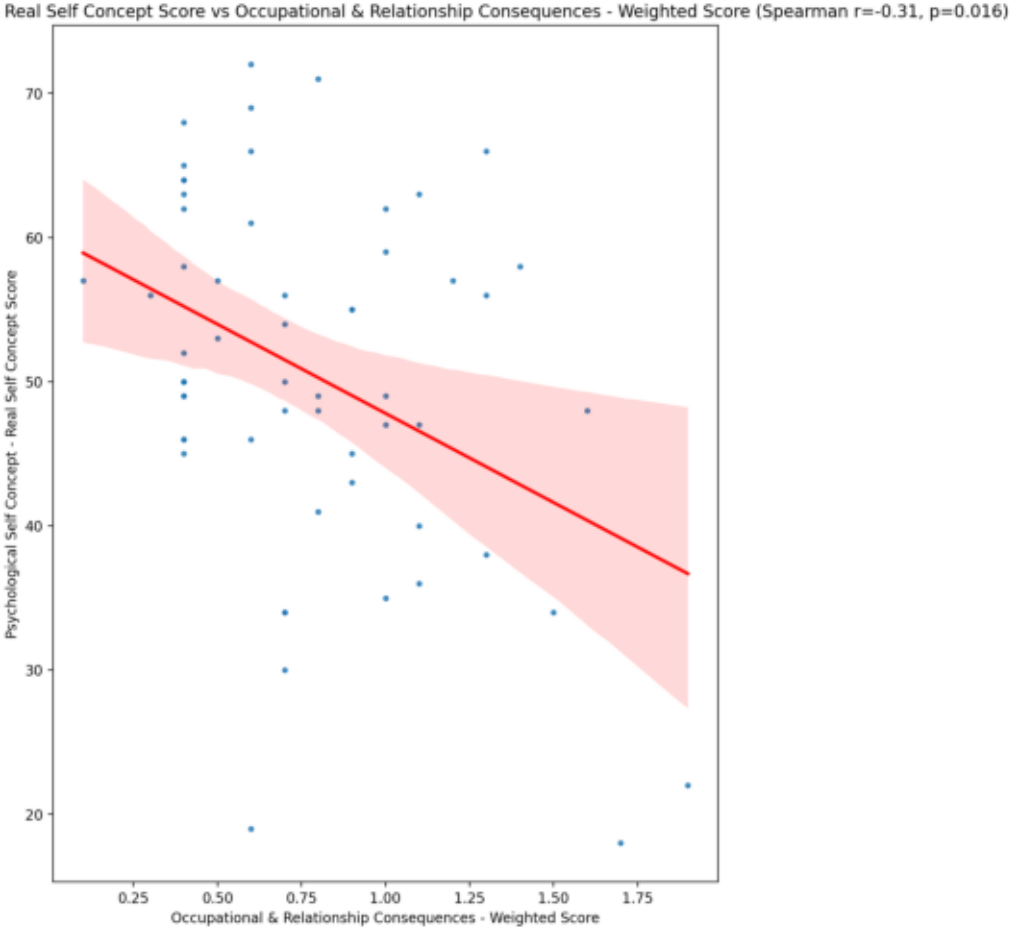
Psychological Self Concept - Real Self Concept Score vs Occupational & Relationship Consequences - Weighted Score (Spearman r=-0.31, p=0.016)
Psychological Self Concept - Real Self Concept Score
Occupational & Relationship Consequences - Weighted Score
70
60
50
40
30
20
0.25
0.50
0.75
1.00
1.25
1.50
1.75

Psychological Self Concept – Ideal Self Concept Score vs Occupational & Relationship Consequences - Weighted Score (Spearman r=-0.26, p=0.046)

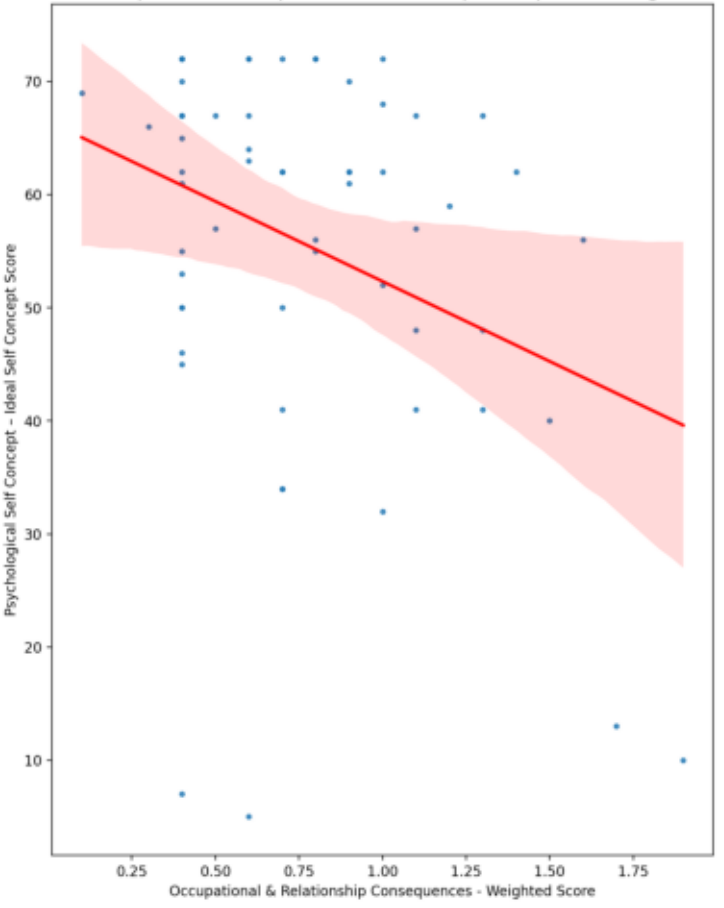

Psychological Self Concept – Social Self Concept Score vs Occupational & Relationship Consequences - Weighted Score (Spearman r=-0.13, p=0.32)

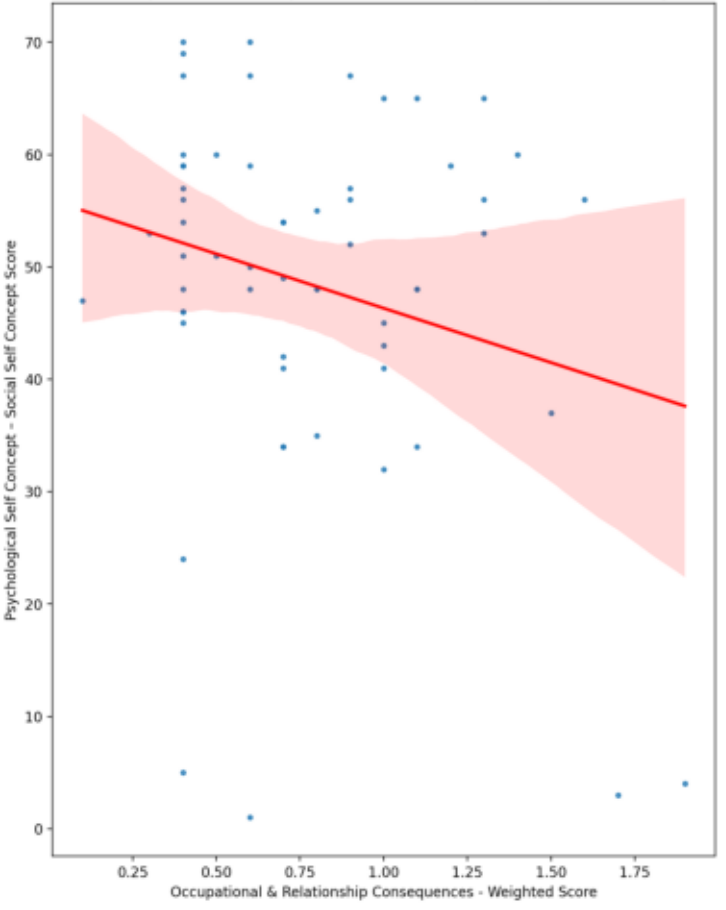

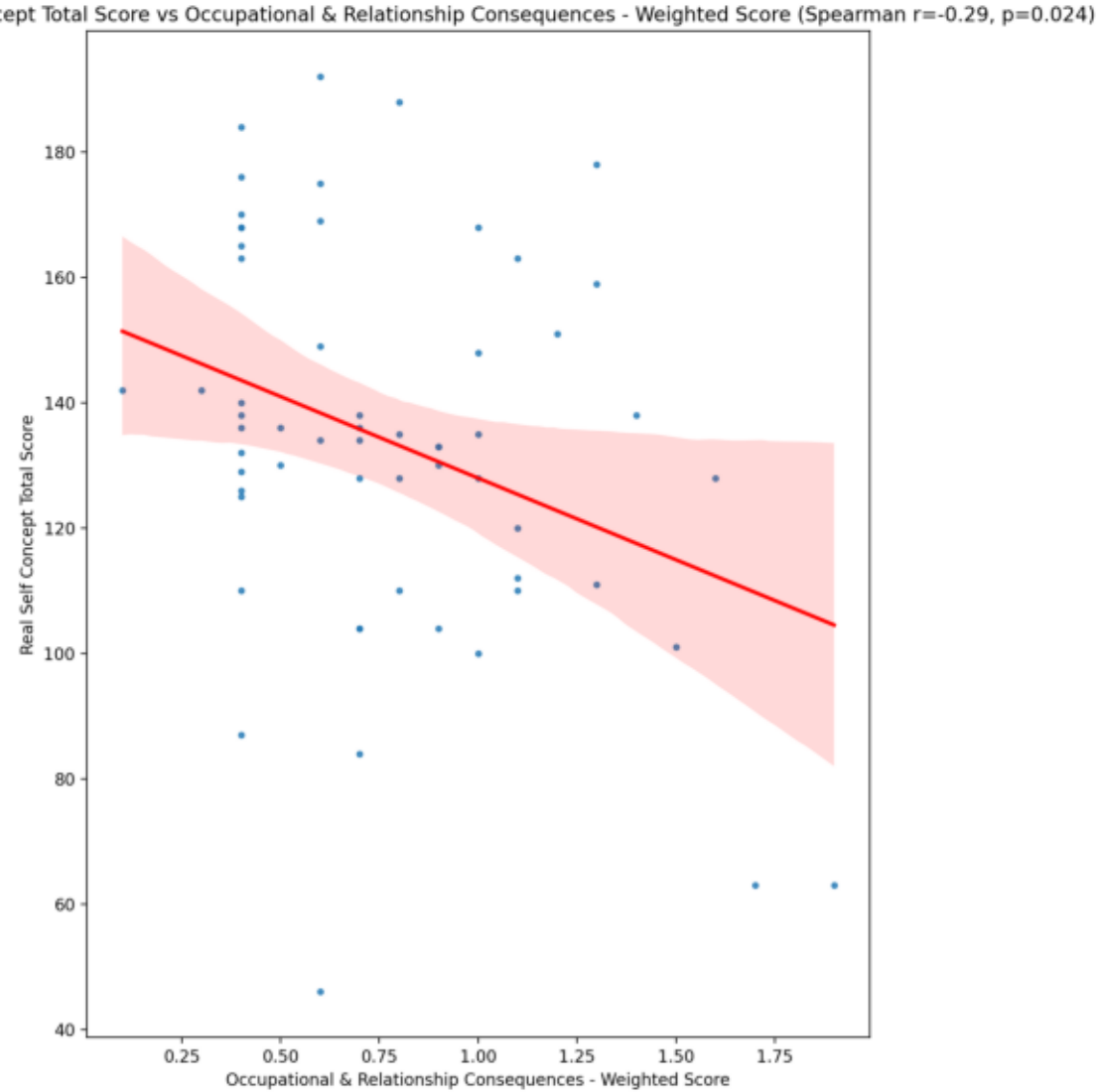
Real Self Concept Total Score vs Occupational & Relationship Consequences - Weighted Score (Spearman r=-0.29, p=0.024)
Real Self Concept Total Score
Occupational & Relationship Consequences - Weighted Score
40
60
80
100
120
140
160
180
0.25
0.50
0.75
1.00
1.25
1.50
1.75

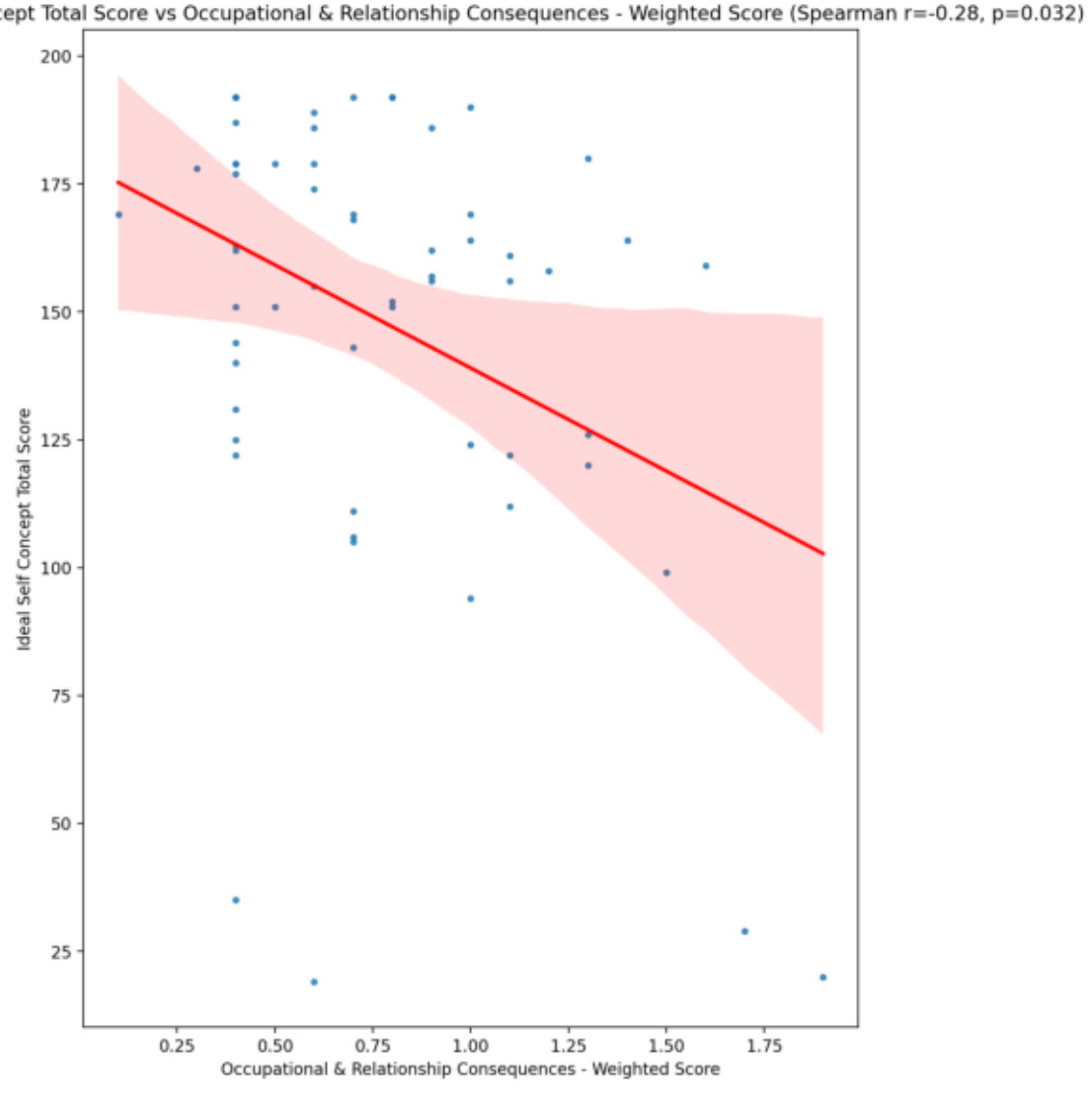
Ideal Self Concept Total Score vs Occupational & Relationship Consequences - Weighted Score (Spearman r=-0.28, p=0.032)
Ideal Self Concept Total Score
Occupational & Relationship Consequences - Weighted Score
200
175
150
125
100
75
50
25
0.25
0.50
0.75
1.00
1.25
1.50
1.75

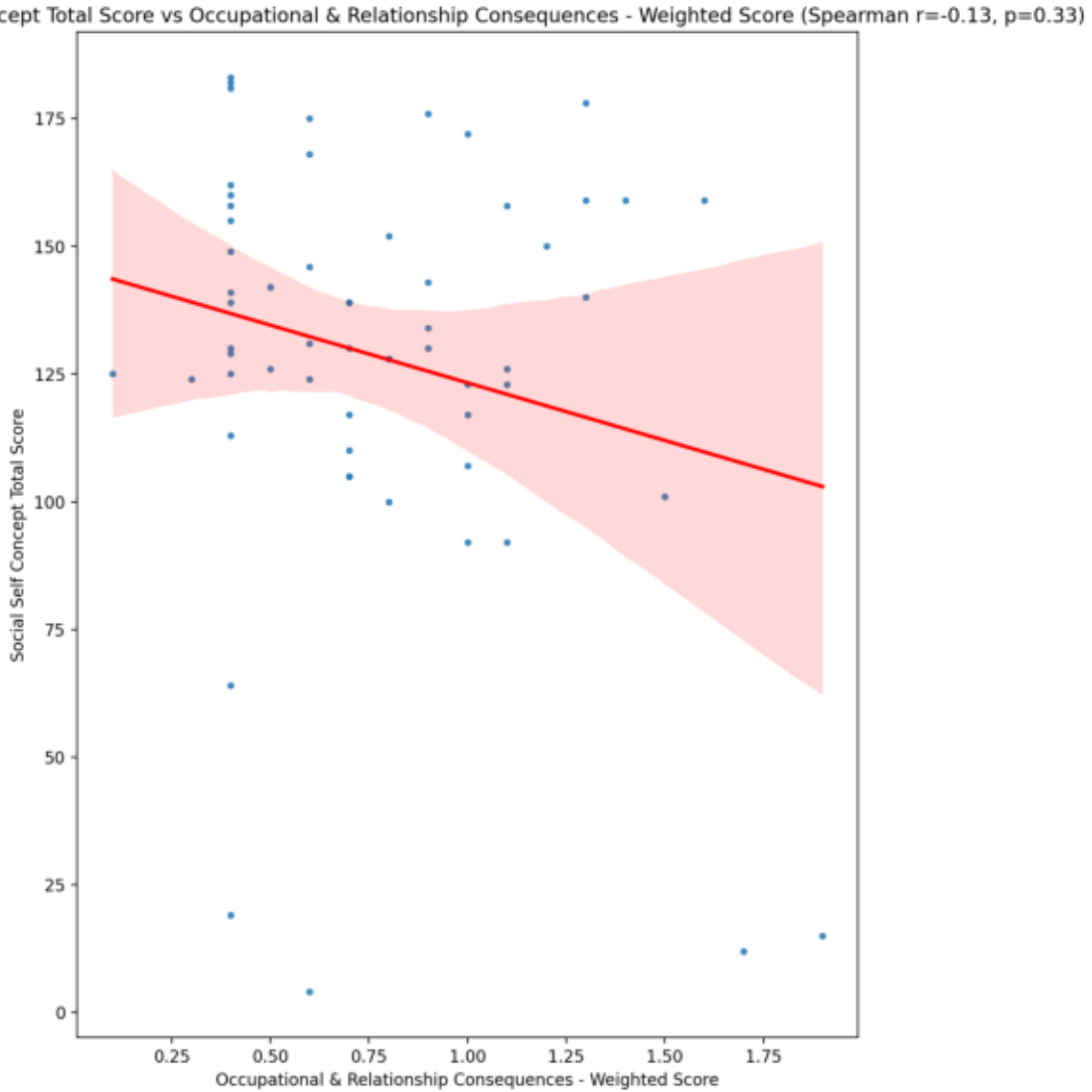
Social Self Concept Total Score vs Occupational & Relationship Consequences - Weighted Score (Spearman r=-0.13, p=0.33)
Social Self Concept Total Score
0
25
50
75
100
125
150
175
0.25
0.50
0.75
1.00
1.25
1.50
1.75
Occupational & Relationship Consequences - Weighted Score

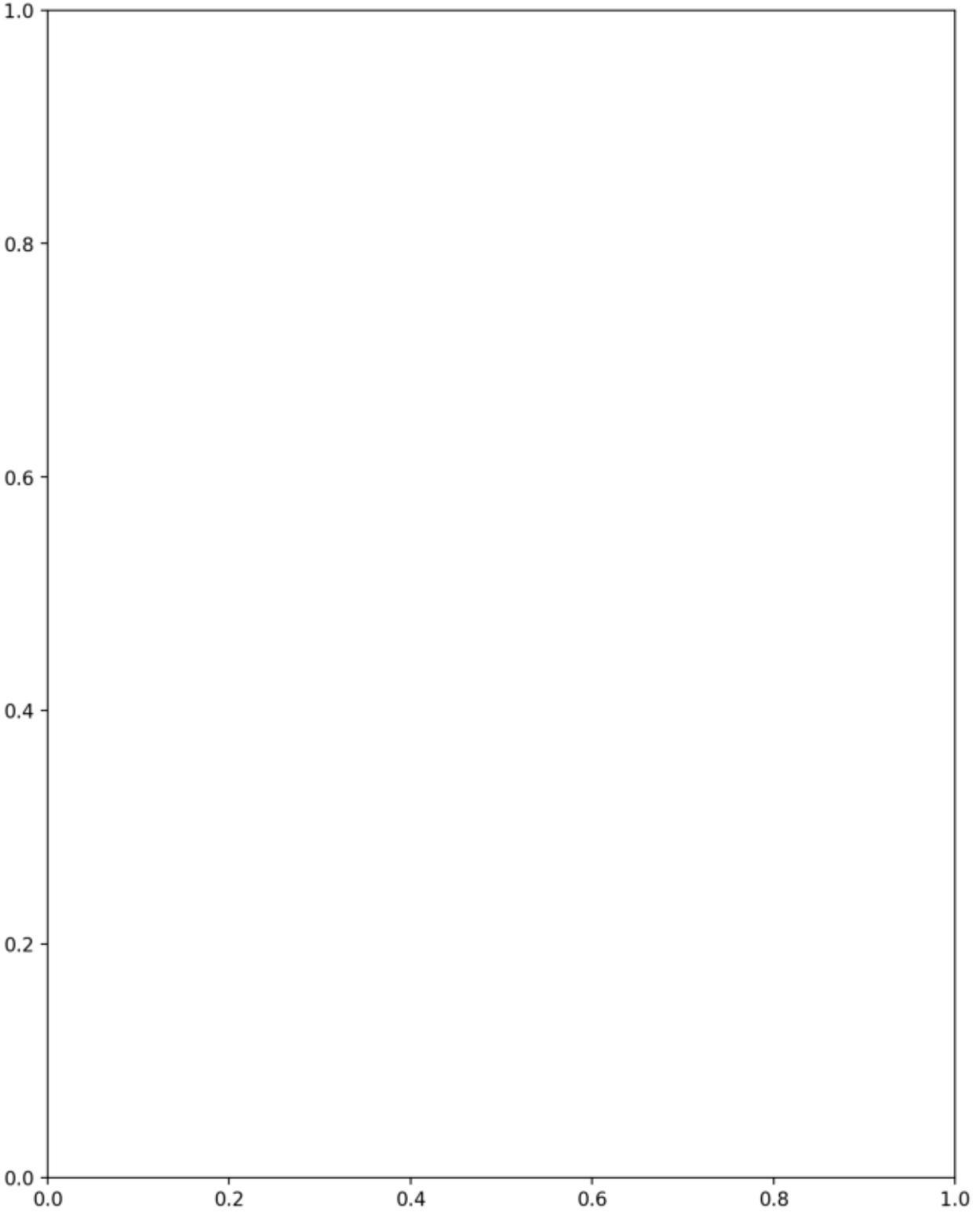
1.0
0.8
0.6
0.4
0.2
0.0
0.0
0.2
0.4
0.6
0.8
1.0

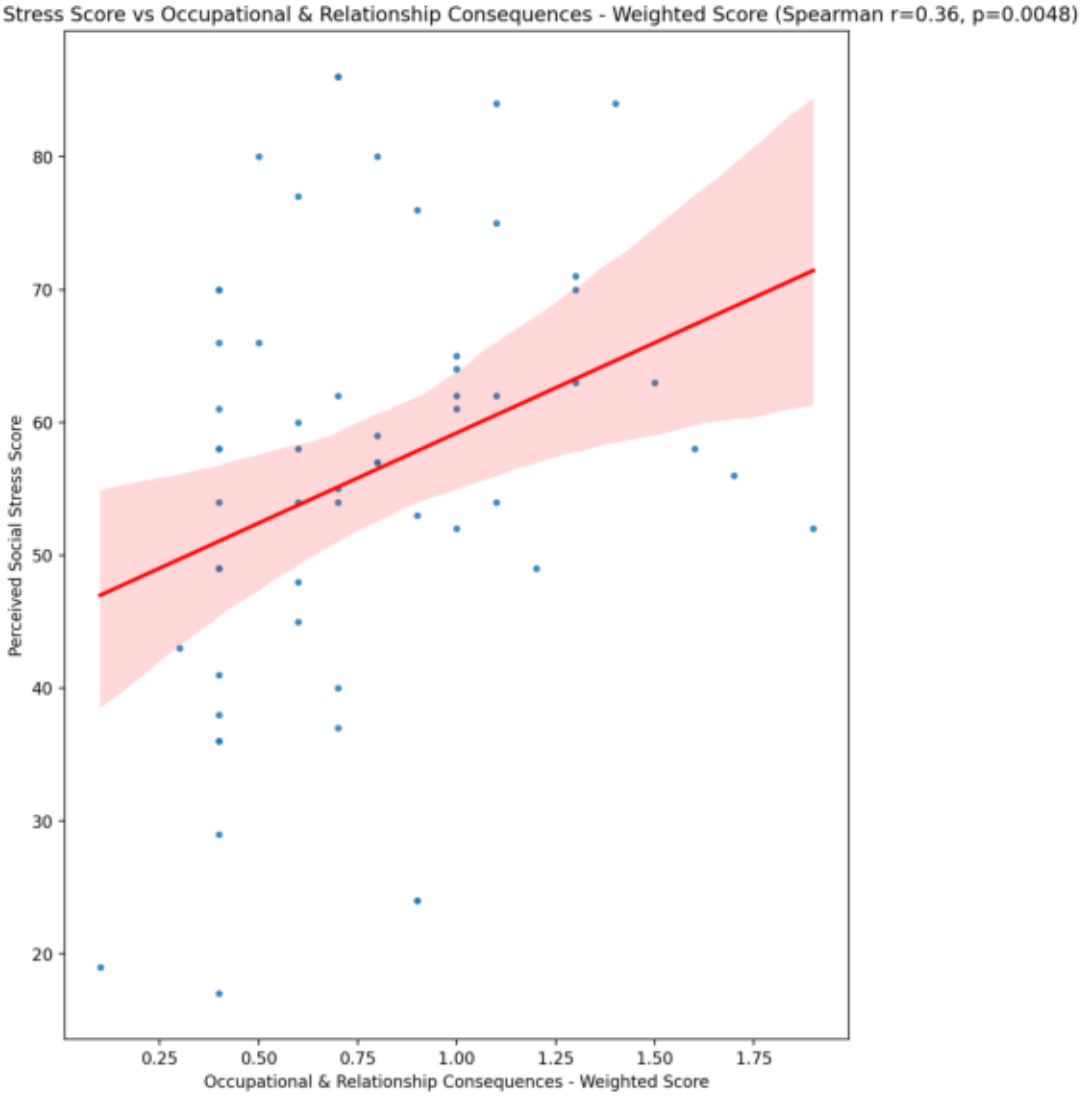
Perceived Social Stress Score vs Occupational & Relationship Consequences - Weighted Score (Spearman r=0.36, p=0.0048)
Perceived Social Stress Score
20
30
40
50
60
70
80
0.25
0.50
0.75
1.00
1.25
1.50
1.75
Occupational & Relationship Consequences - Weighted Score

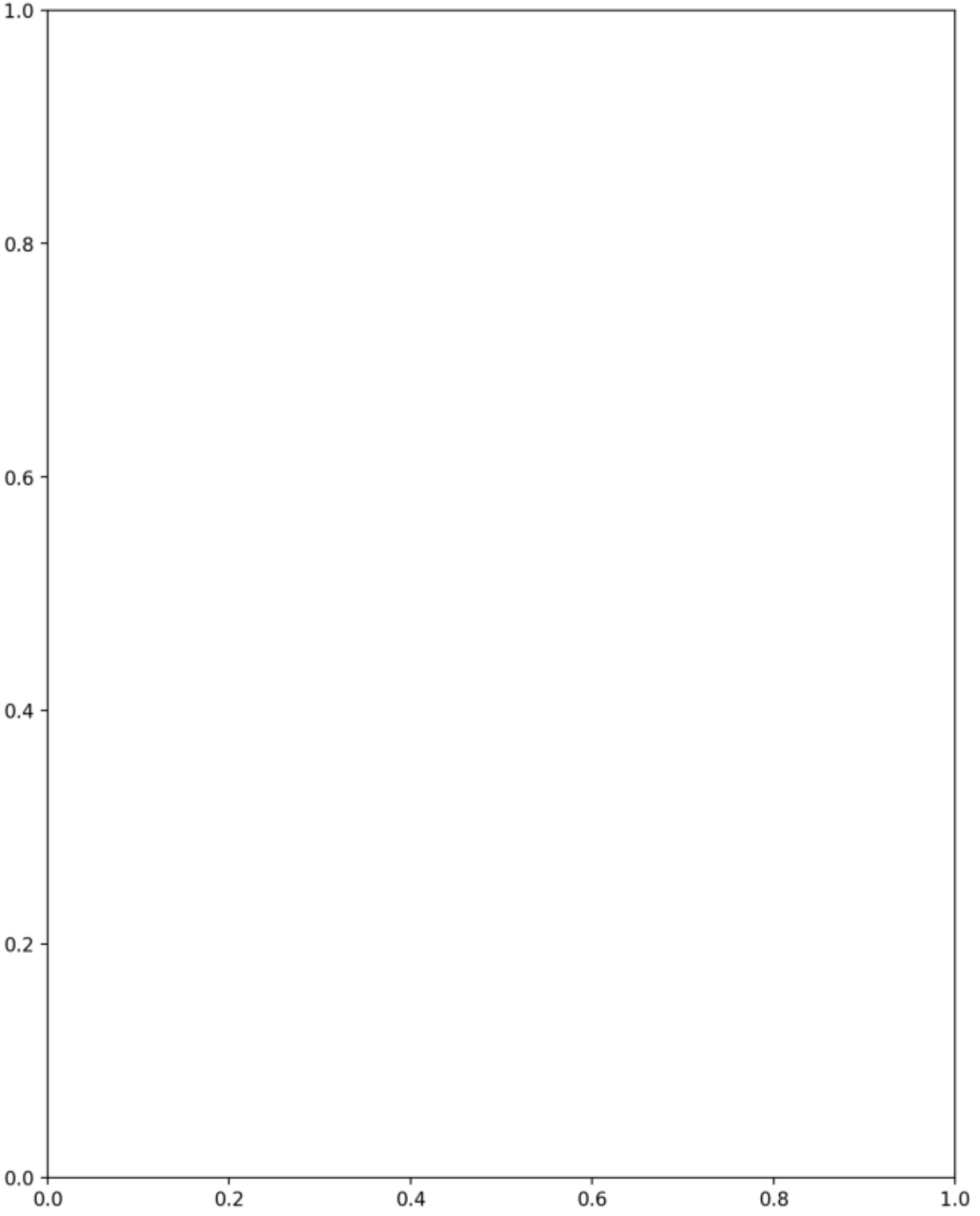
1.0
0.8
0.6
0.4
0.2
0.0
0.0
0.2
0.4
0.6
0.8
1.0

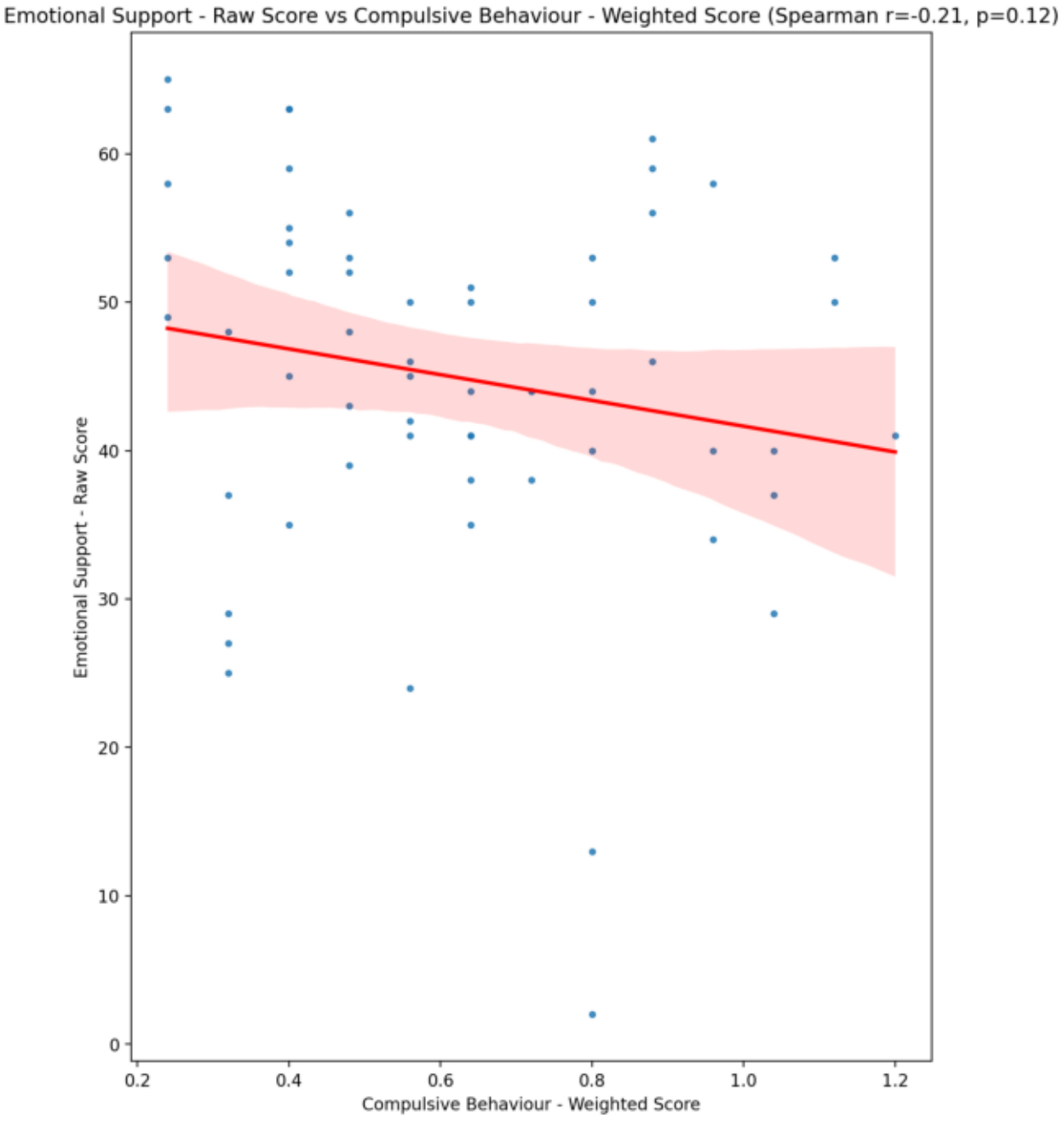
Emotional Support - Raw Score vs Compulsive Behaviour - Weighted Score (Spearman r=-0.21, p=0.12)
Emotional Support - Raw Score
Compulsive Behaviour - Weighted Score
0
10
20
30
40
50
60
0.2
0.4
0.6
0.8
1.0
1.2

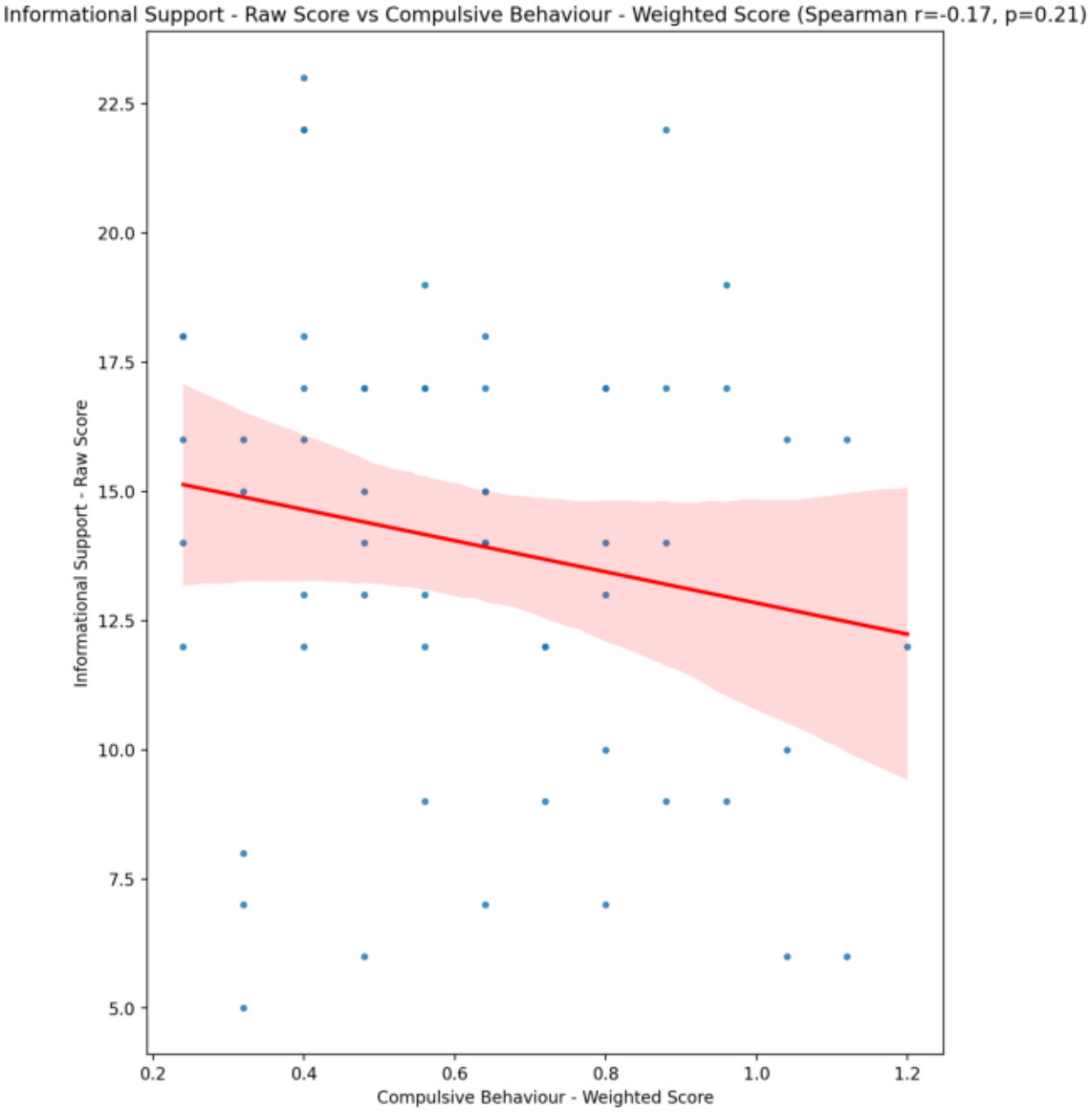
Informational Support - Raw Score vs Compulsive Behaviour - Weighted Score (Spearman r=-0.17, p=0.21)
Informational Support - Raw Score
Compulsive Behaviour - Weighted Score
22.5
20.0
17.5
15.0
12.5
10.0
7.5
5.0
0.2
0.4
0.6
0.8
1.0
1.2

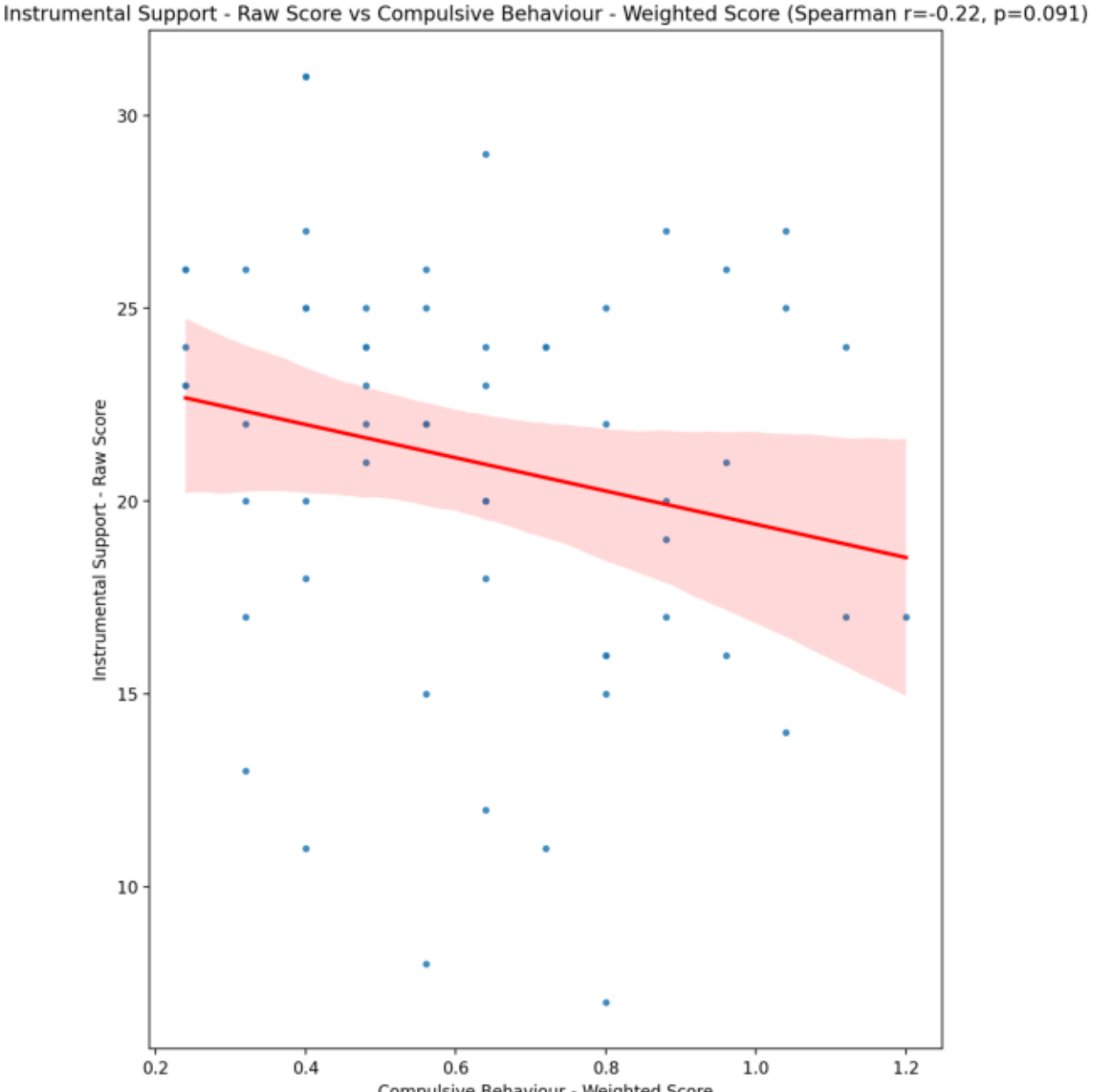
Instrumental Support - Raw Score vs Compulsive Behaviour - Weighted Score (Spearman r=-0.22, p=0.091)
Instrumental Support - Raw Score
Compulsive Behaviour - Weighted Score
30
25
20
15
10
0.2
0.4
0.6
0.8
1.0
1.2

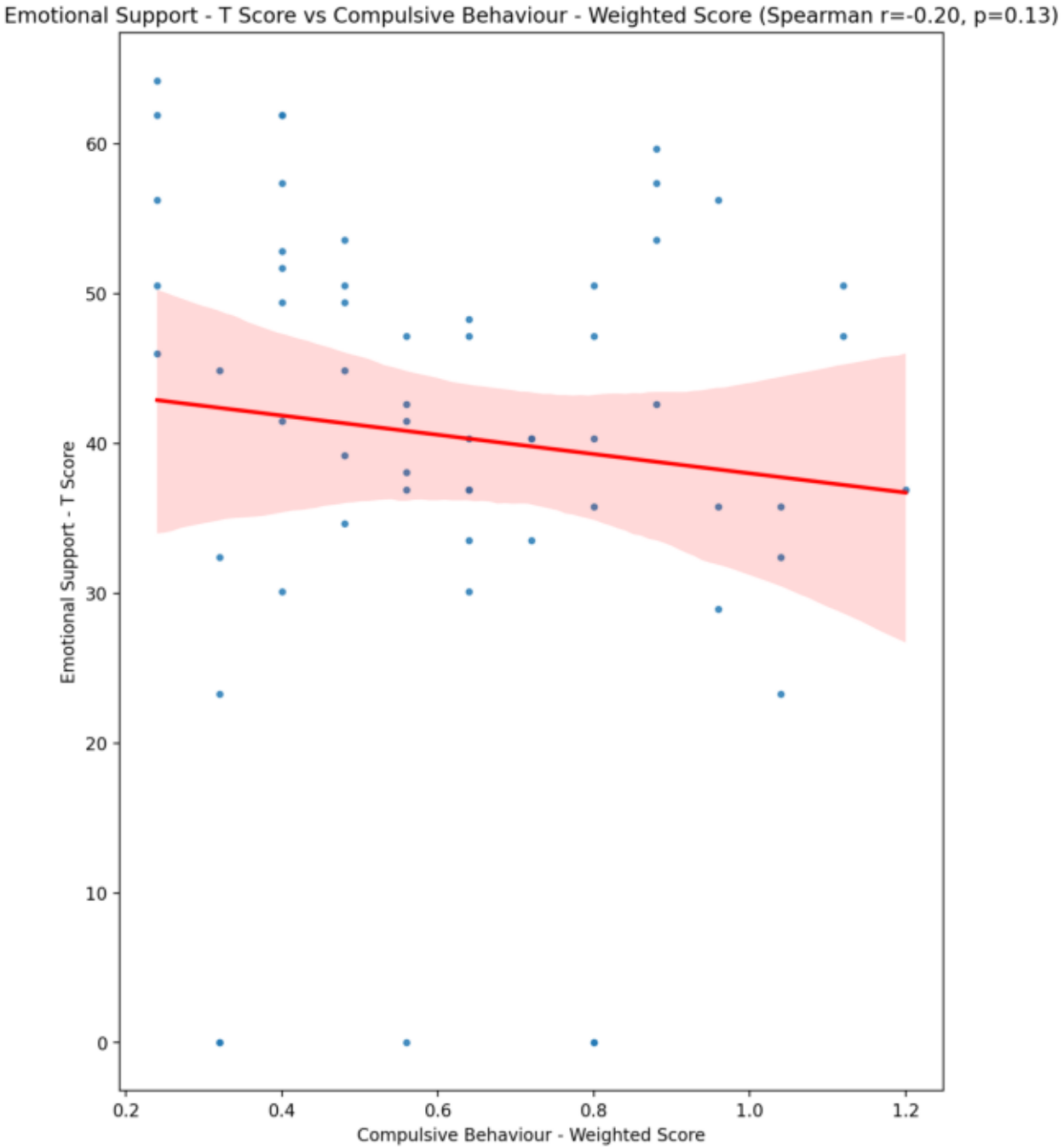
Emotional Support - T Score vs Compulsive Behaviour - Weighted Score (Spearman r=-0.20, p=0.13)
Emotional Support - T Score
Compulsive Behaviour - Weighted Score
0
10
20
30
40
50
60
0.2
0.4
0.6
0.8
1.0
1.2

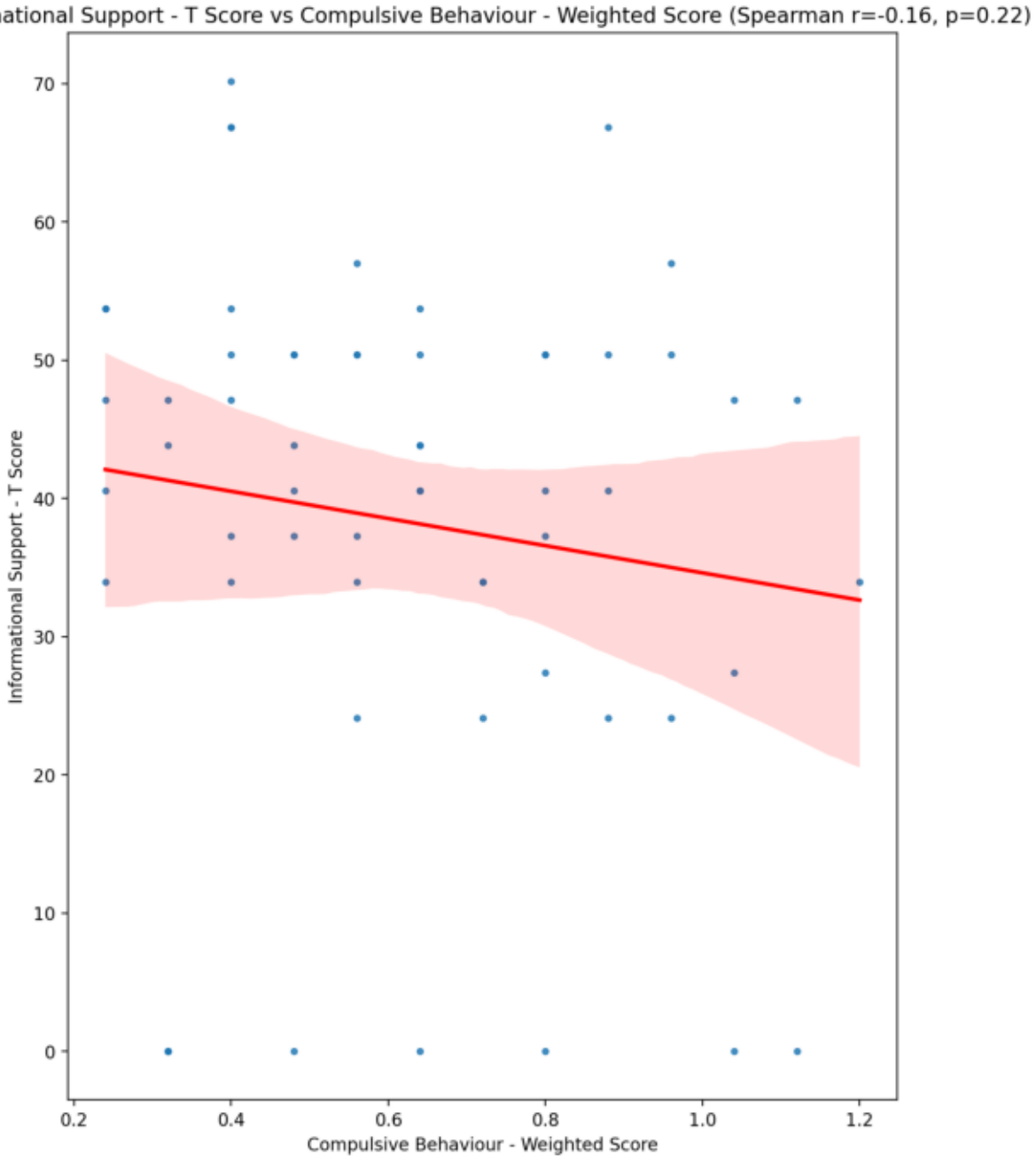
Informational Support - T Score vs Compulsive Behaviour - Weighted Score (Spearman r=-0.16, p=0.22)
Informational Support - T Score
Compulsive Behaviour - Weighted Score
70
60
50
40
30
20
10
0
0.2
0.4
0.6
0.8
1.0
1.2

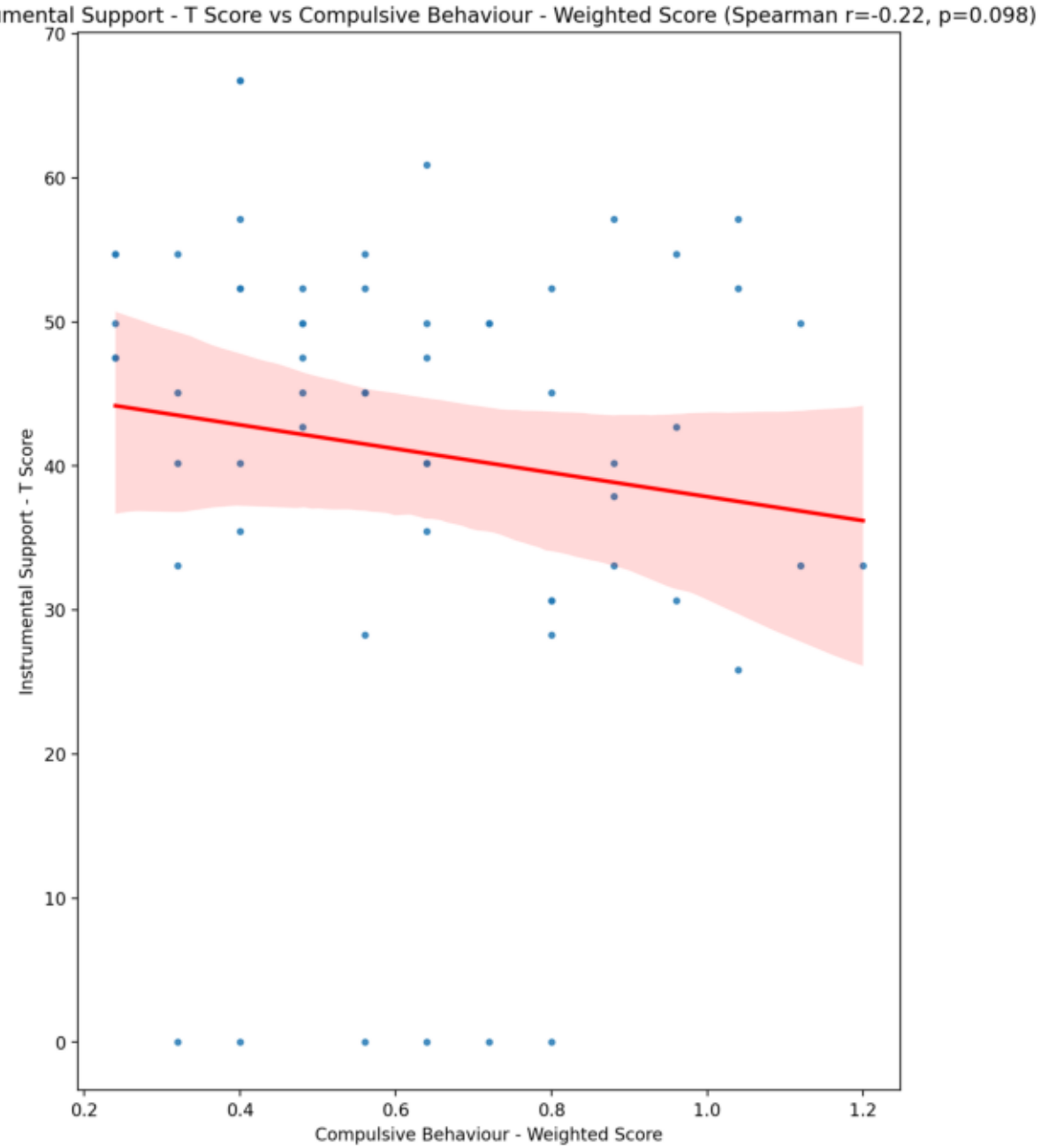
Instrumental Support - T Score vs Compulsive Behaviour - Weighted Score (Spearman r=-0.22, p=0.098)
Instrumental Support - T Score
Compulsive Behaviour - Weighted Score
70
60
50
40
30
20
10
0
0.2
0.4
0.6
0.8
1.0
1.2

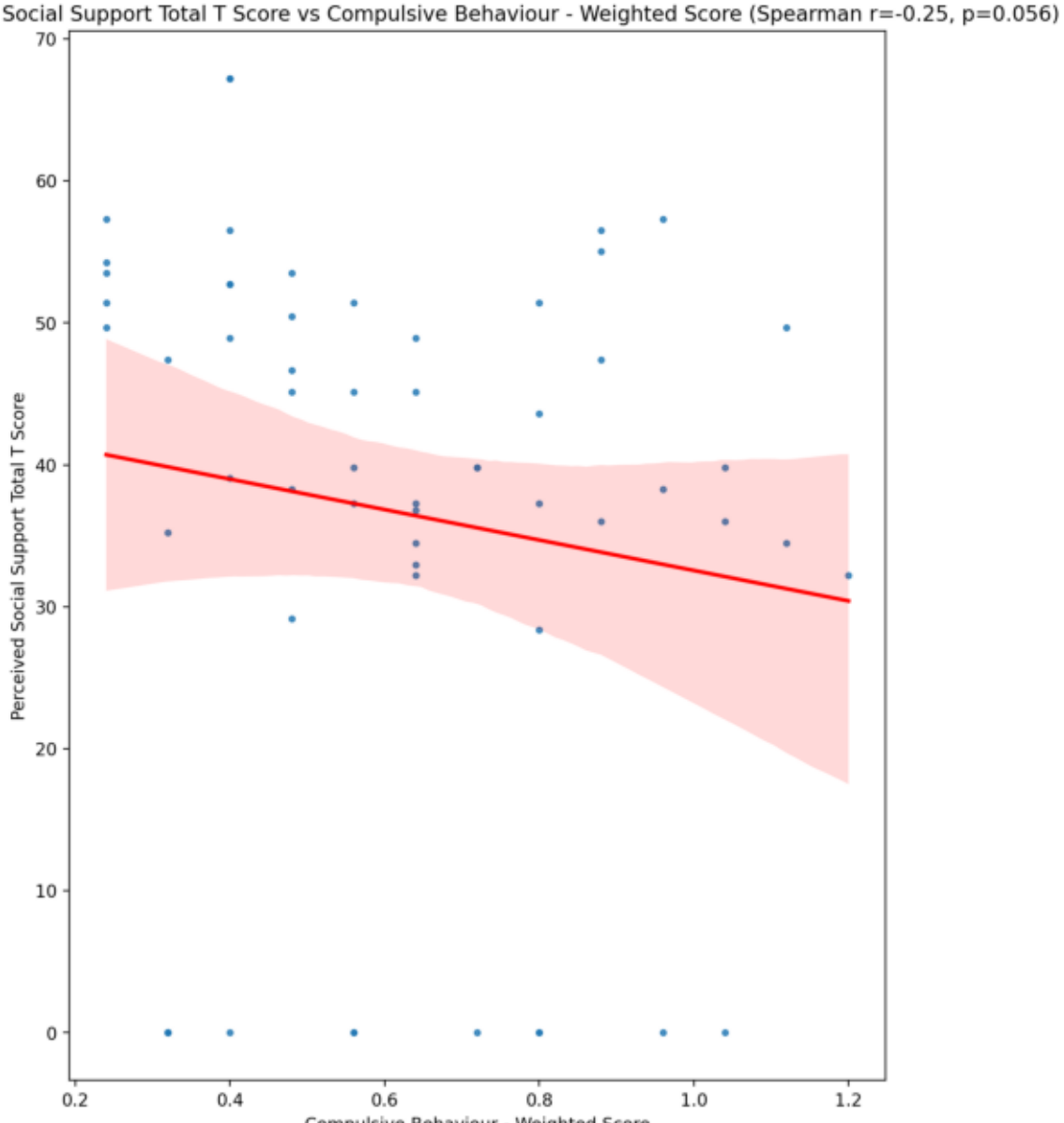
Perceived Social Support Total T Score vs Compulsive Behaviour - Weighted Score (Spearman r=-0.25, p=0.056)
Perceived Social Support Total T Score
Compulsive Behaviour - Weighted Score
70
60
50
40
30
20
10
0
0.2
0.4
0.6
0.8
1.0
1.2

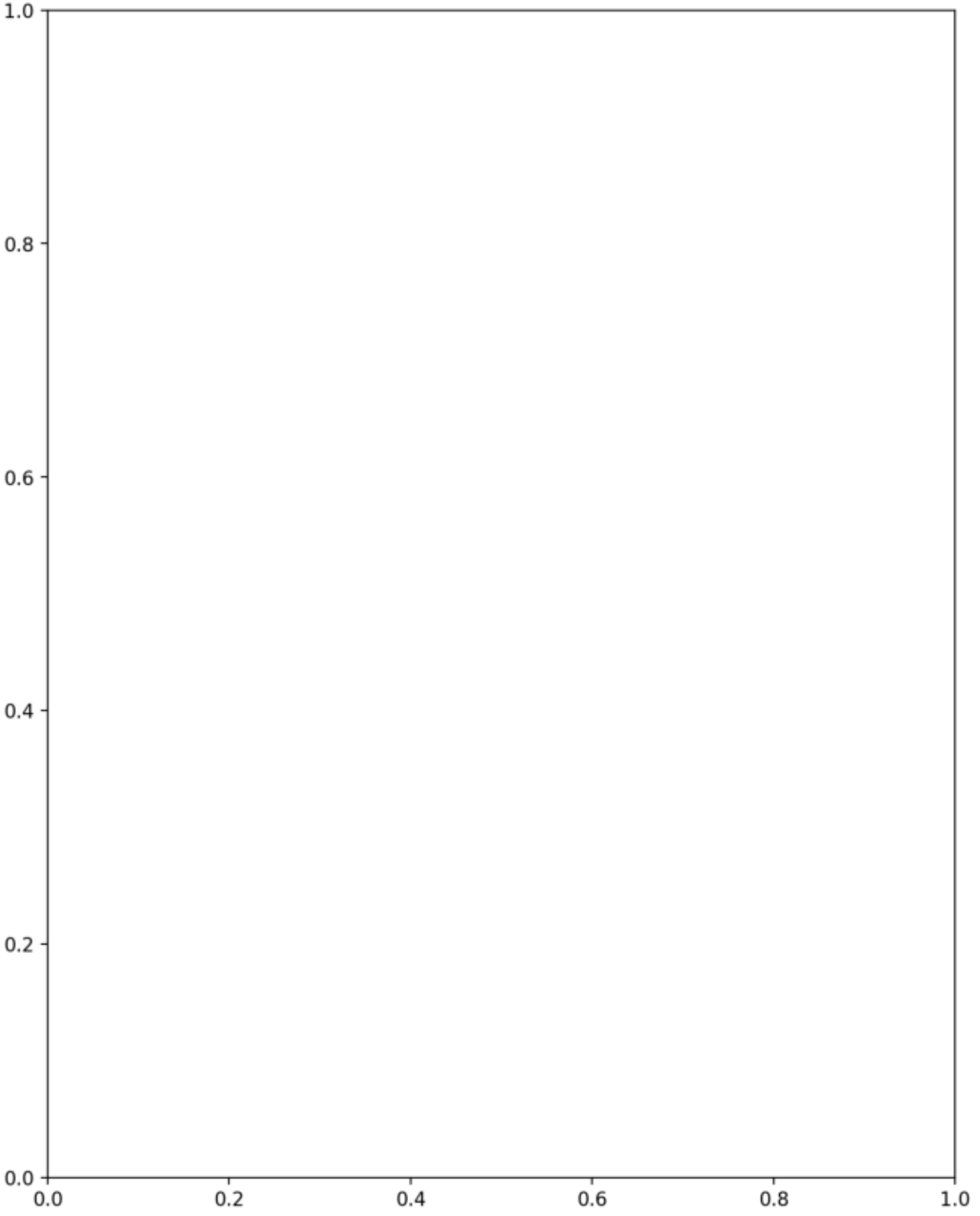
1.0
0.8
0.6
0.4
0.2
0.0
0.0
0.2
0.4
0.6
0.8
1.0

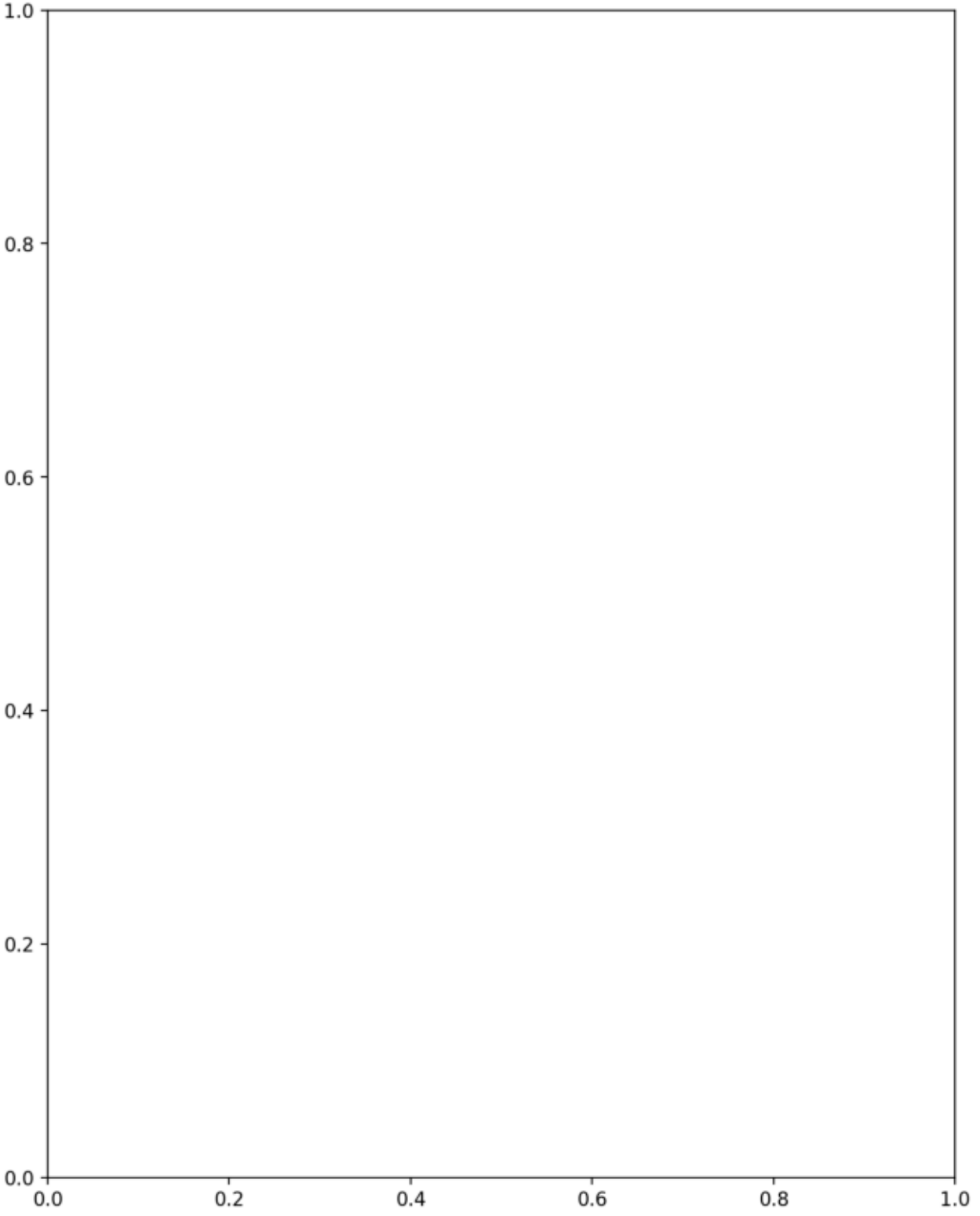
1.0
0.8
0.6
0.4
0.2
0.0
0.0
0.2
0.4
0.6
0.8
1.0

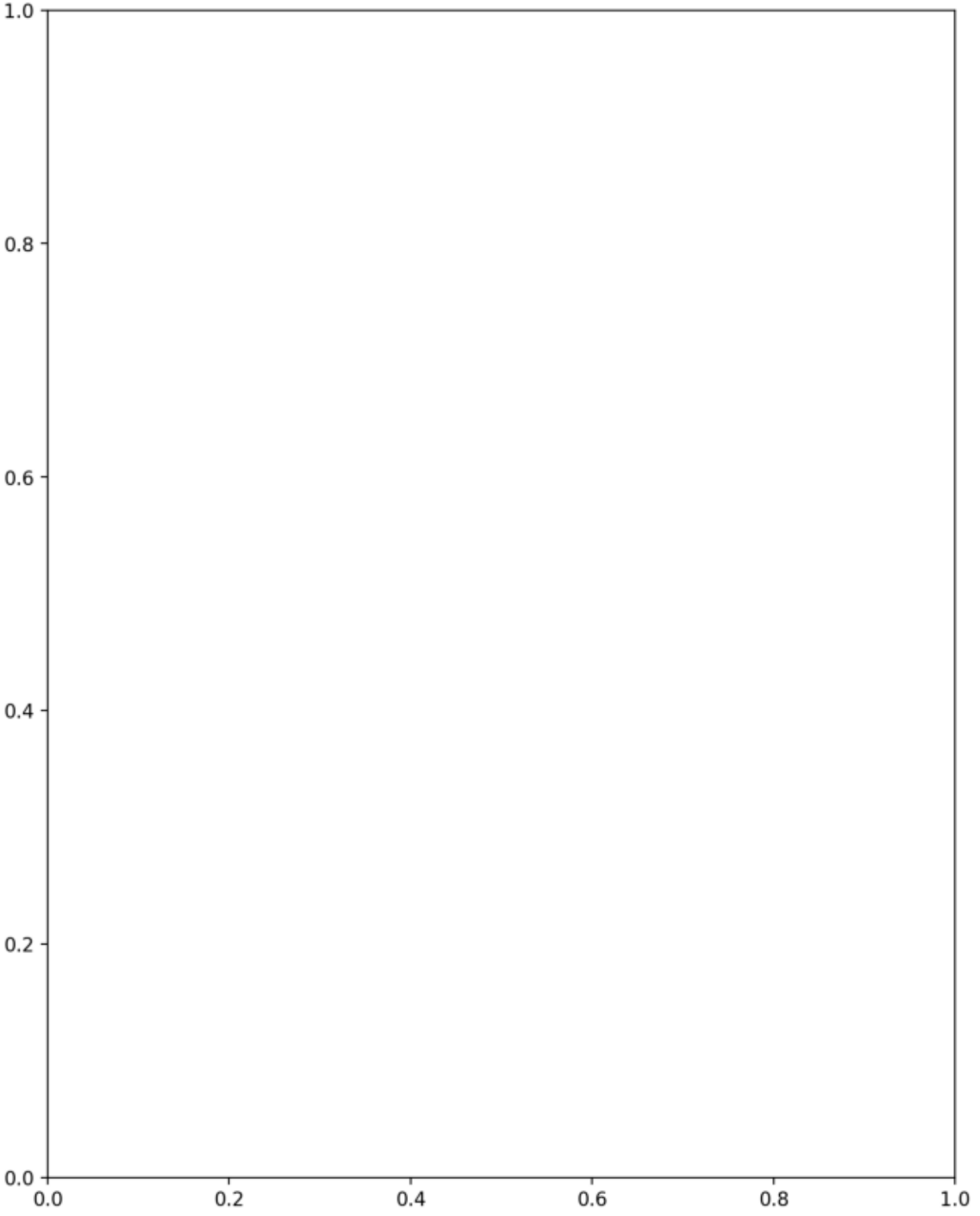
1.0
0.8
0.6
0.4
0.2
0.0
0.0
0.2
0.4
0.6
0.8
1.0

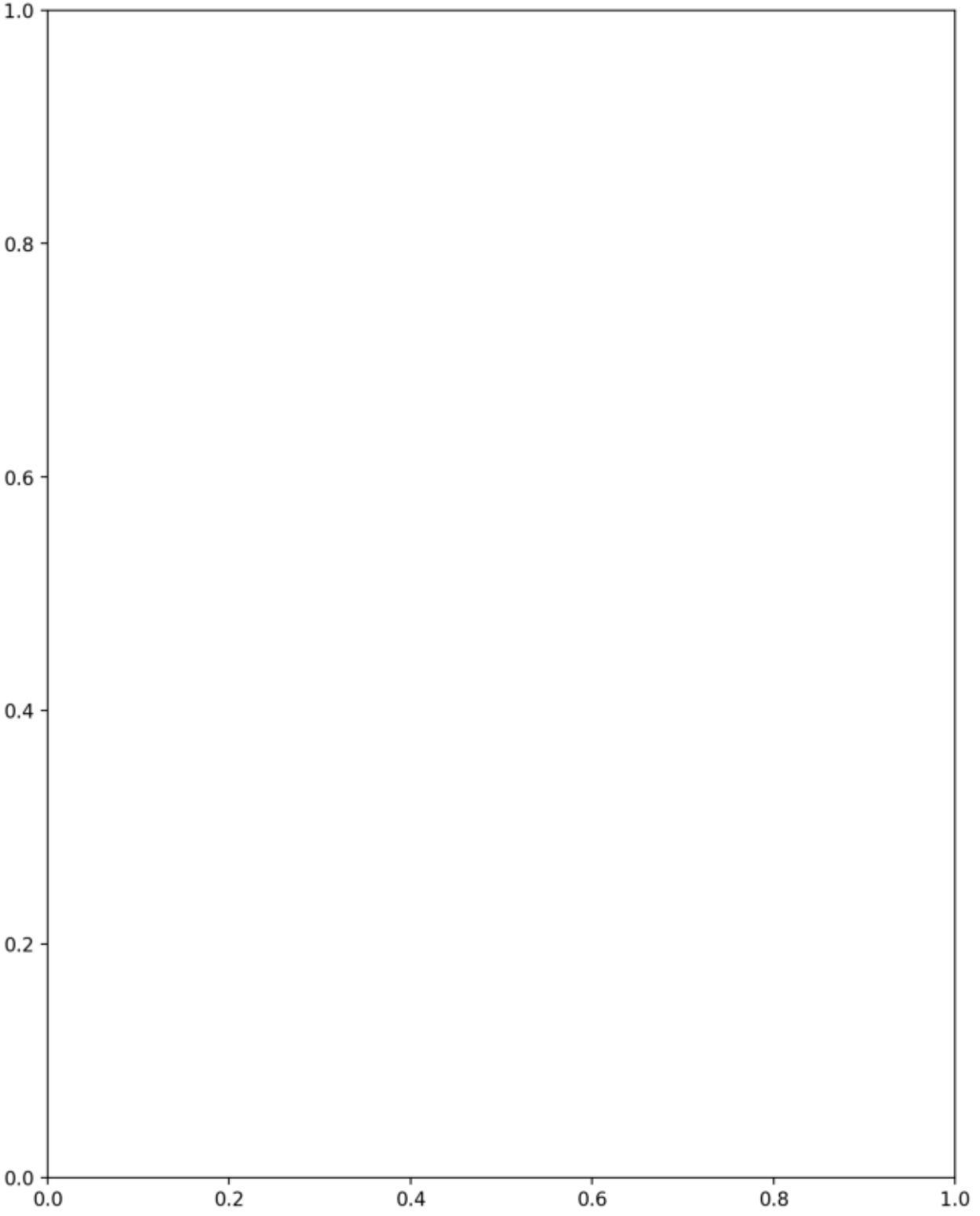
1.0
0.8
0.6
0.4
0.2
0.0
0.0
0.2
0.4
0.6
0.8
1.0

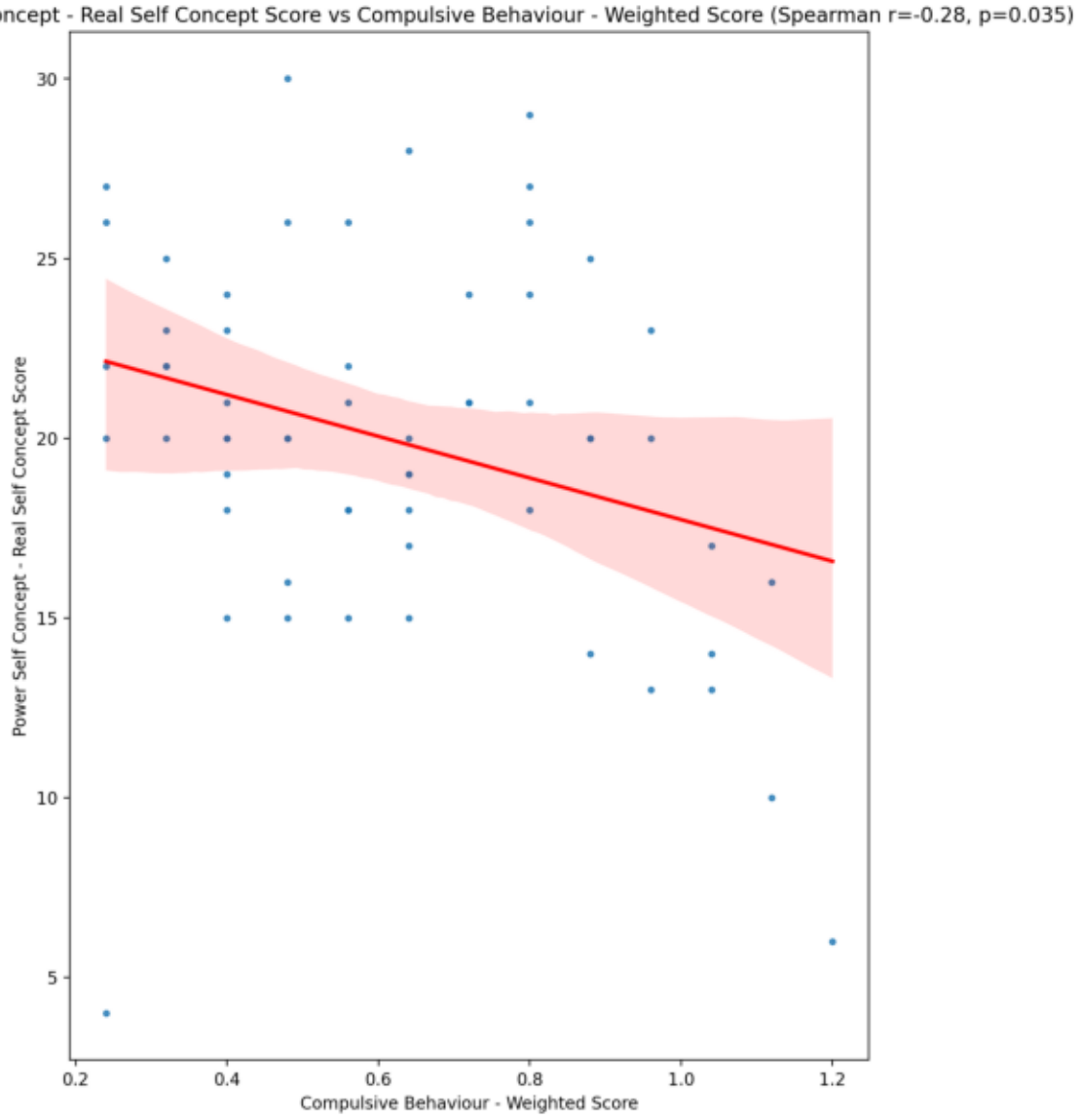
Power Self Concept - Real Self Concept Score vs Compulsive Behaviour - Weighted Score (Spearman r=-0.28, p=0.035)
Power Self Concept - Real Self Concept Score
Compulsive Behaviour - Weighted Score
30
25
20
15
10
5
0.2
0.4
0.6
0.8
1.0
1.2

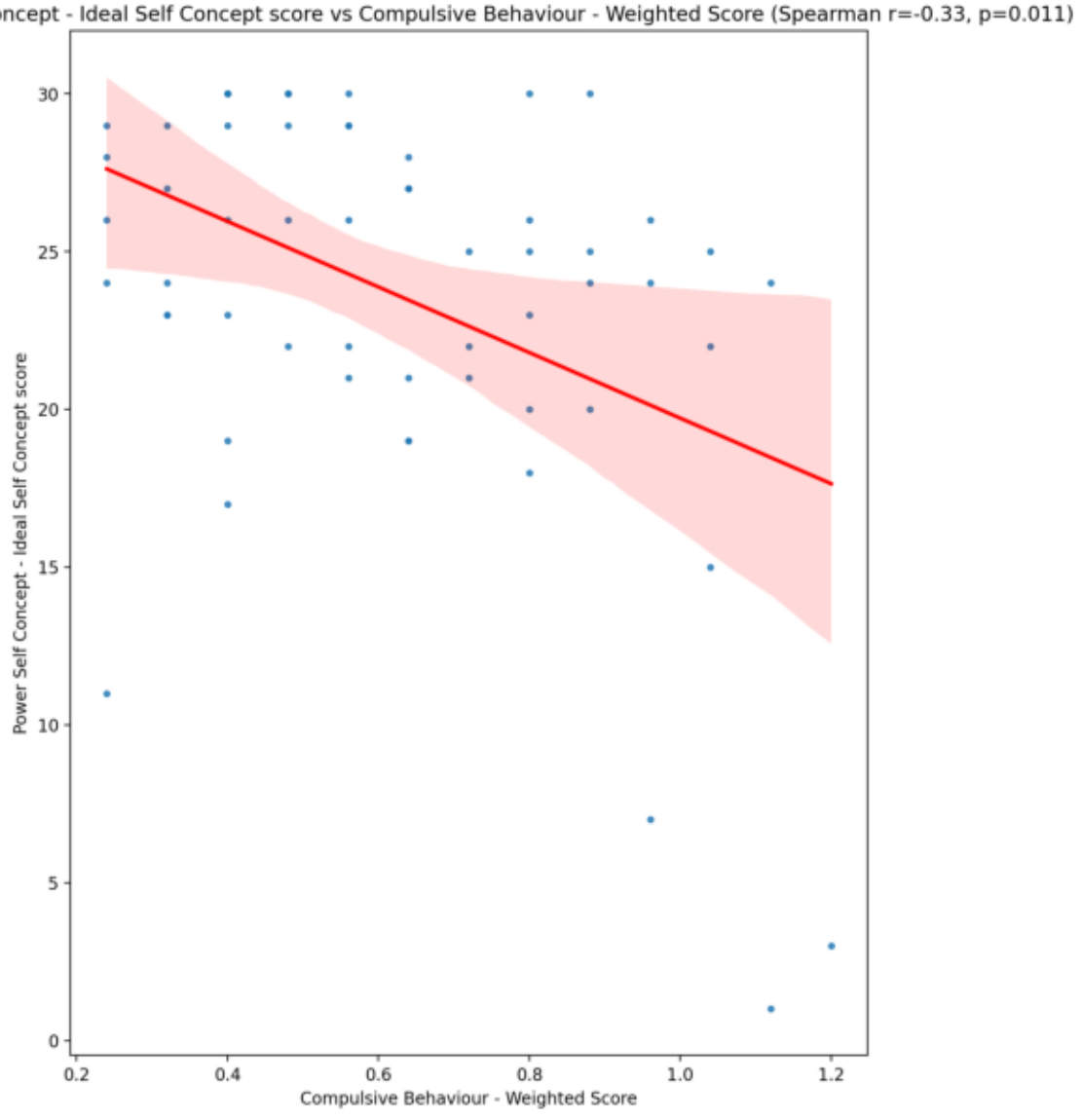
Power Self Concept - Ideal Self Concept score vs Compulsive Behaviour - Weighted Score (Spearman r=-0.33, p=0.011)
Power Self Concept - Ideal Self Concept score
Compulsive Behaviour - Weighted Score
0
5
10
15
20
25
30
0.2
0.4
0.6
0.8
1.0
1.2

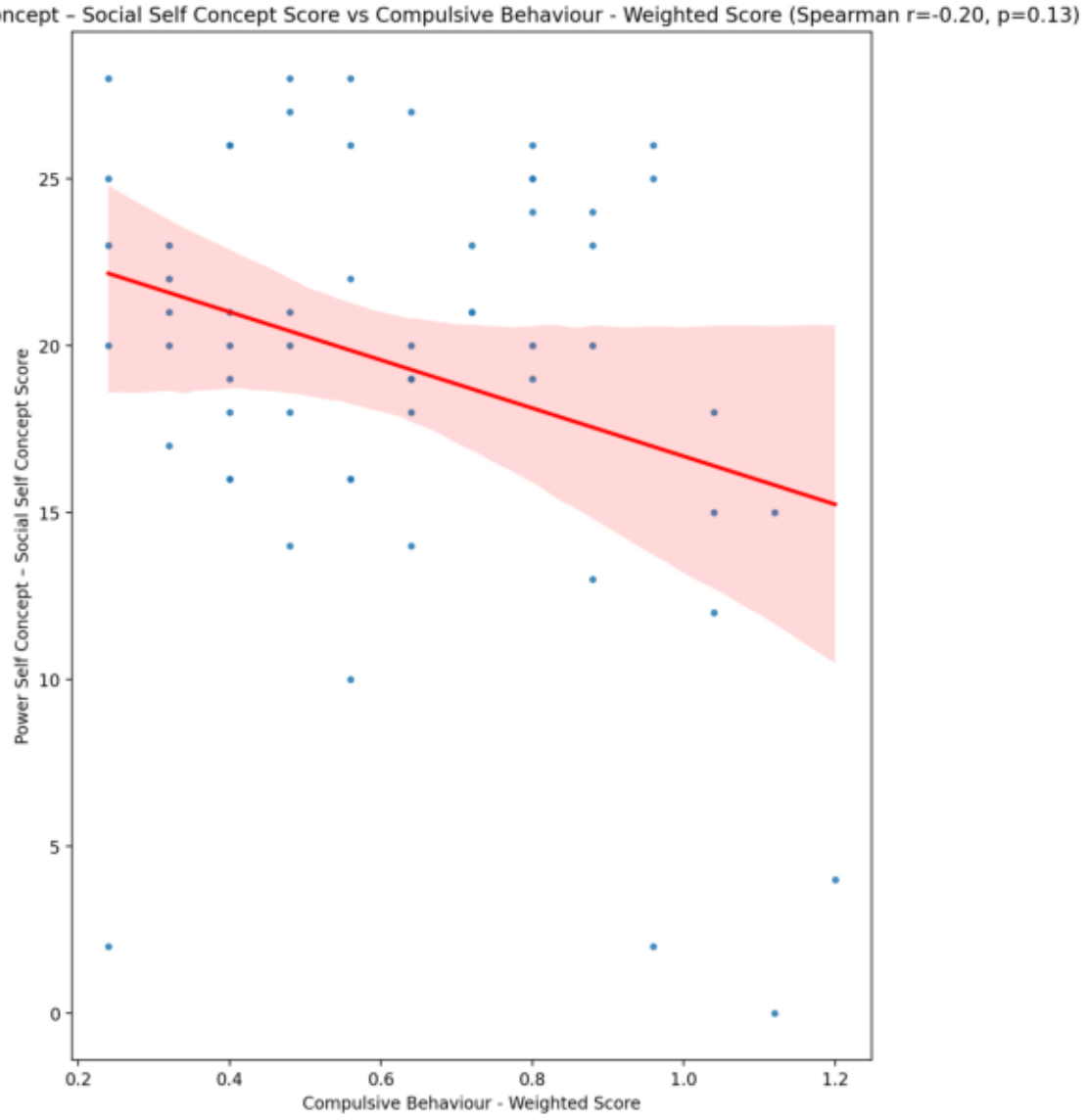
Power Self Concept – Social Self Concept Score vs Compulsive Behaviour - Weighted Score (Spearman r=-0.20, p=0.13)
Power Self Concept – Social Self Concept Score
Compulsive Behaviour - Weighted Score
0
5
10
15
20
25
0.2
0.4
0.6
0.8
1.0
1.2

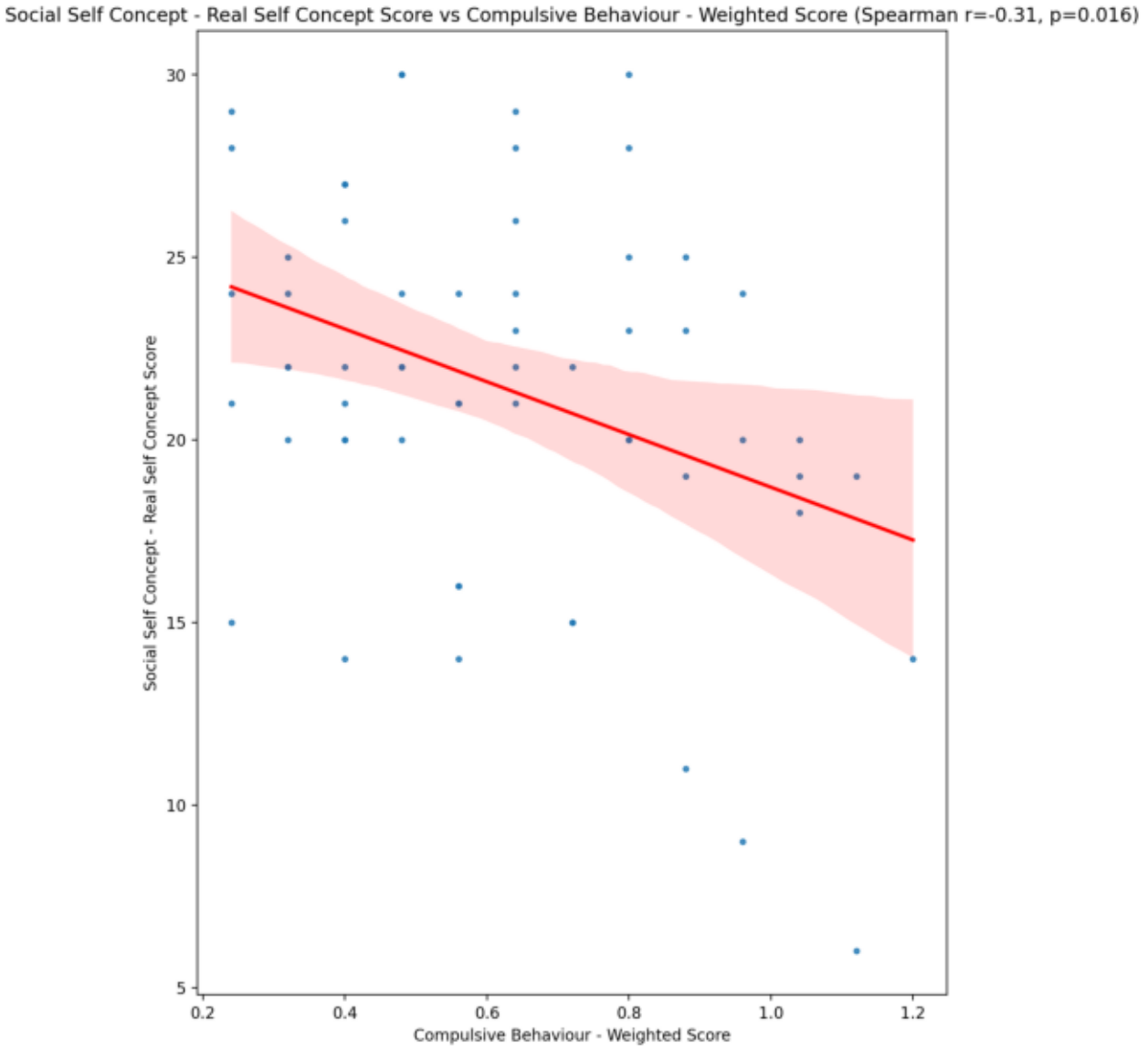
Social Self Concept - Real Self Concept Score vs Compulsive Behaviour - Weighted Score (Spearman r=-0.31, p=0.016)
Social Self Concept - Real Self Concept Score
Compulsive Behaviour - Weighted Score
30
25
20
15
10
5
0.2
0.4
0.6
0.8
1.0
1.2

Social Self Concept – Social Self Concept Score vs Compulsive Behaviour - Weighted Score (Spearman r=-0.23, p=0.075)

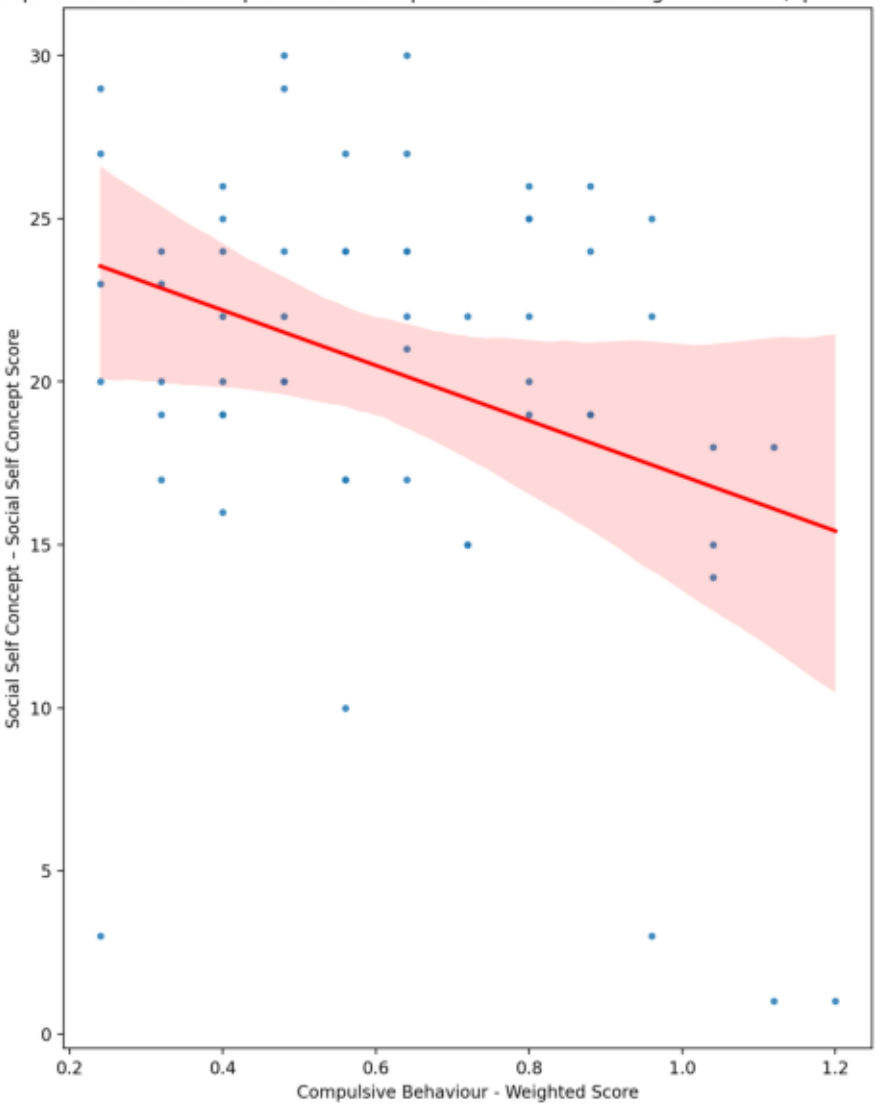

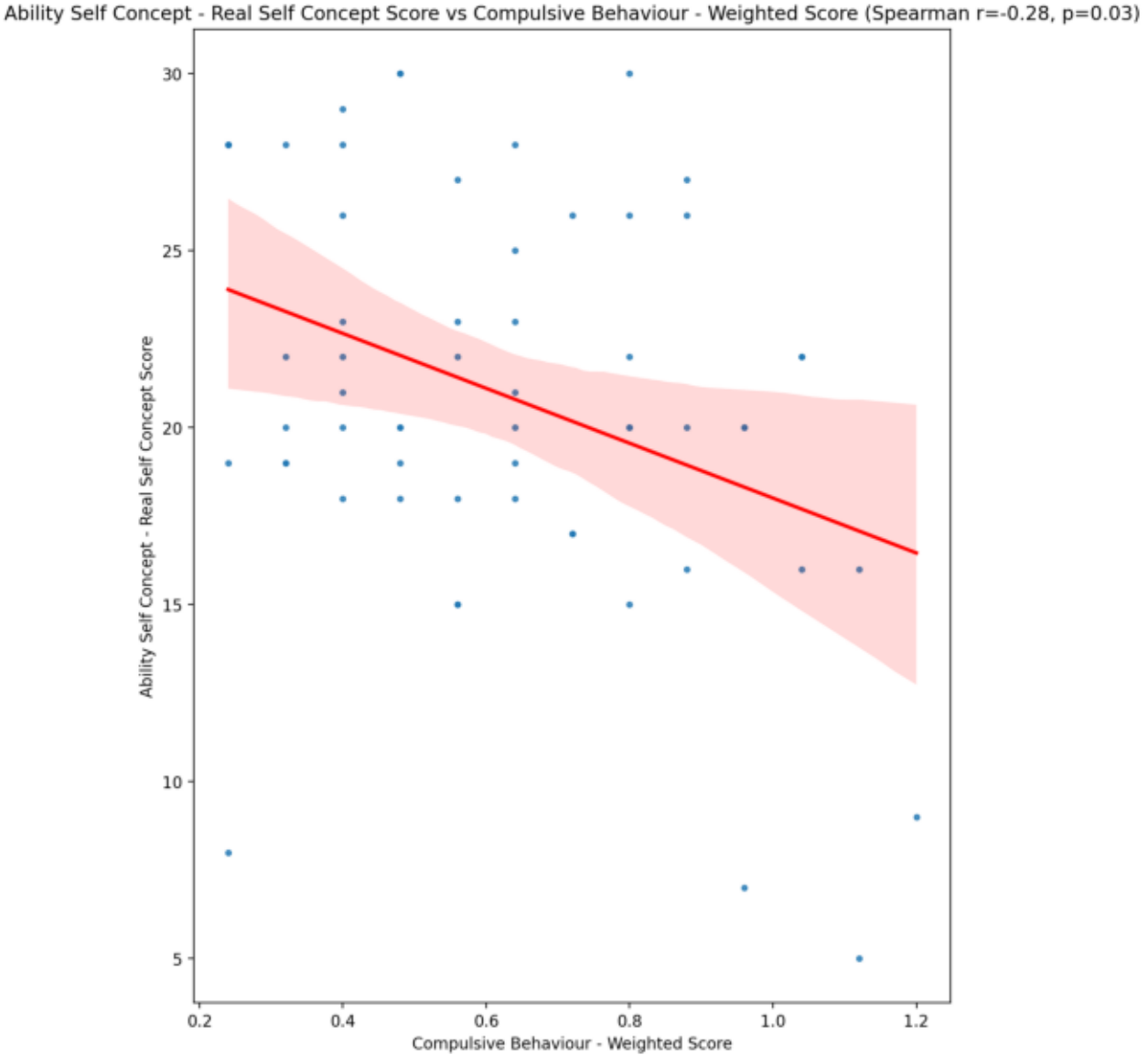
Ability Self Concept - Real Self Concept Score vs Compulsive Behaviour - Weighted Score (Spearman r=-0.28, p=0.03)
Ability Self Concept - Real Self Concept Score
Compulsive Behaviour - Weighted Score
30
25
20
15
10
5
0.2
0.4
0.6
0.8
1.0
1.2

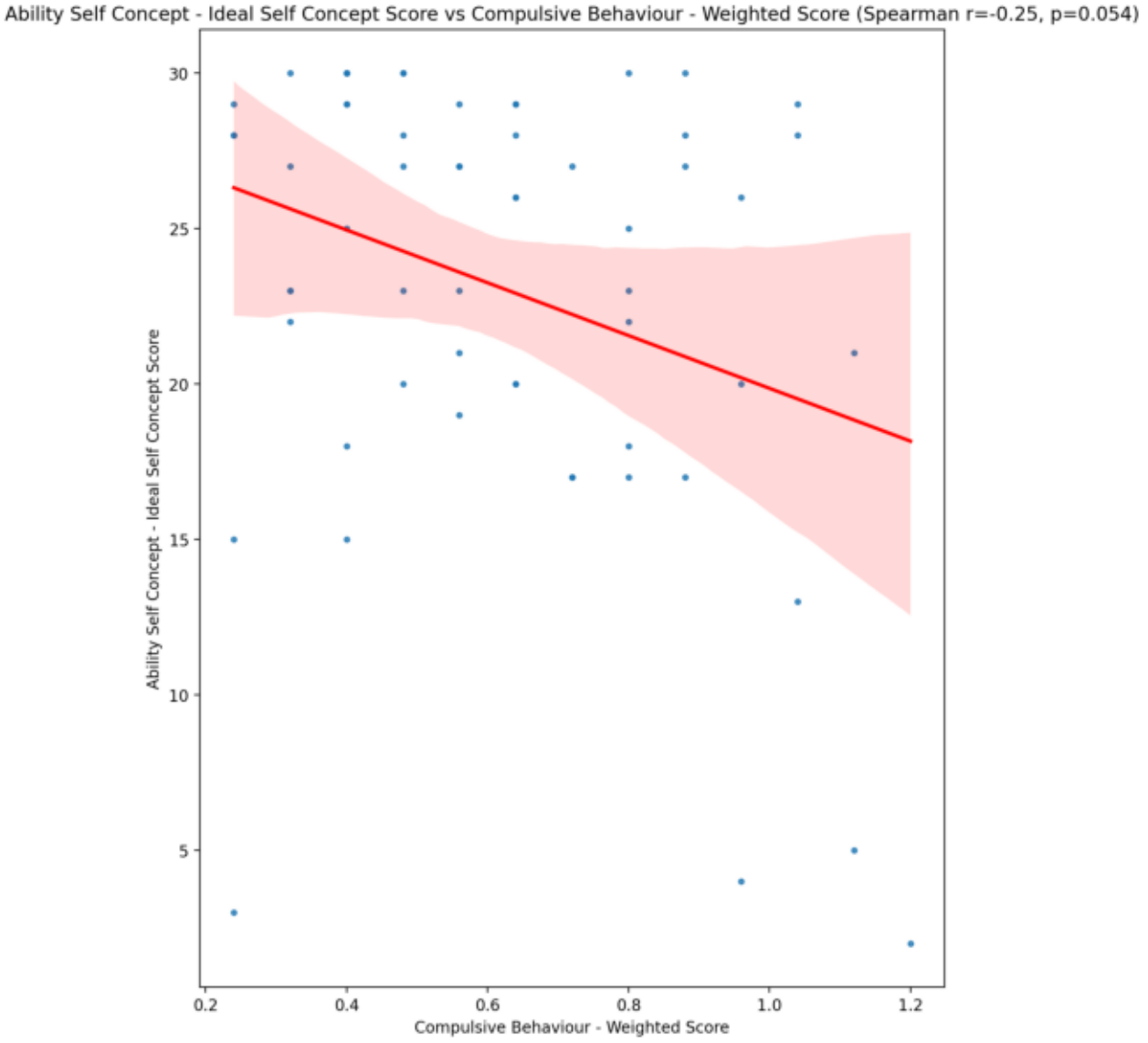
Ability Self Concept - Ideal Self Concept Score vs Compulsive Behaviour - Weighted Score (Spearman r=-0.25, p=0.054)
Ability Self Concept - Ideal Self Concept Score
Compulsive Behaviour - Weighted Score
30
25
20
15
10
5
0.2
0.4
0.6
0.8
1.0
1.2

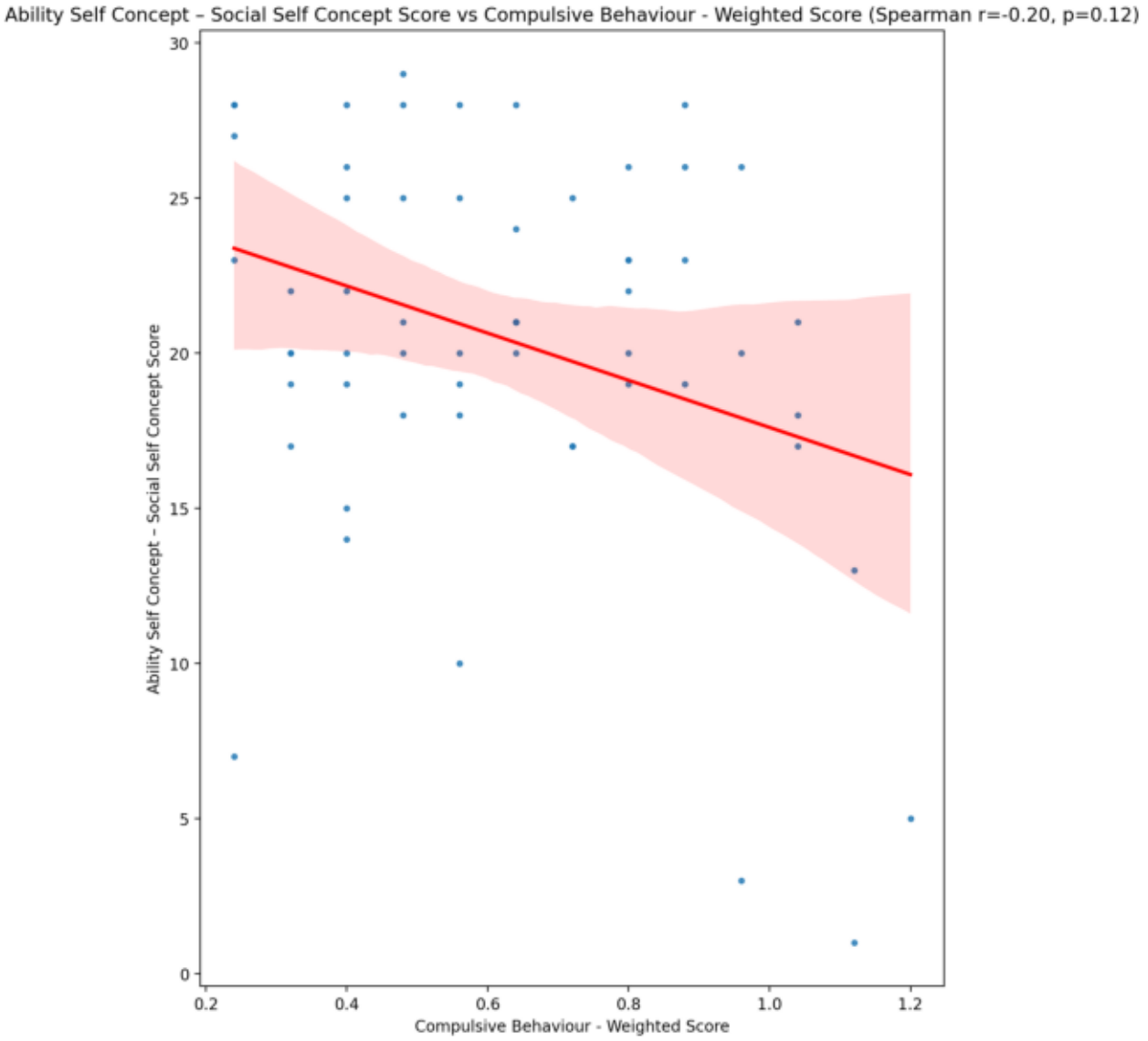
Ability Self Concept – Social Self Concept Score vs Compulsive Behaviour - Weighted Score (Spearman r=-0.20, p=0.12)
Ability Self Concept – Social Self Concept Score
Compulsive Behaviour - Weighted Score
0
5
10
15
20
25
30
0.2
0.4
0.6
0.8
1.0
1.2

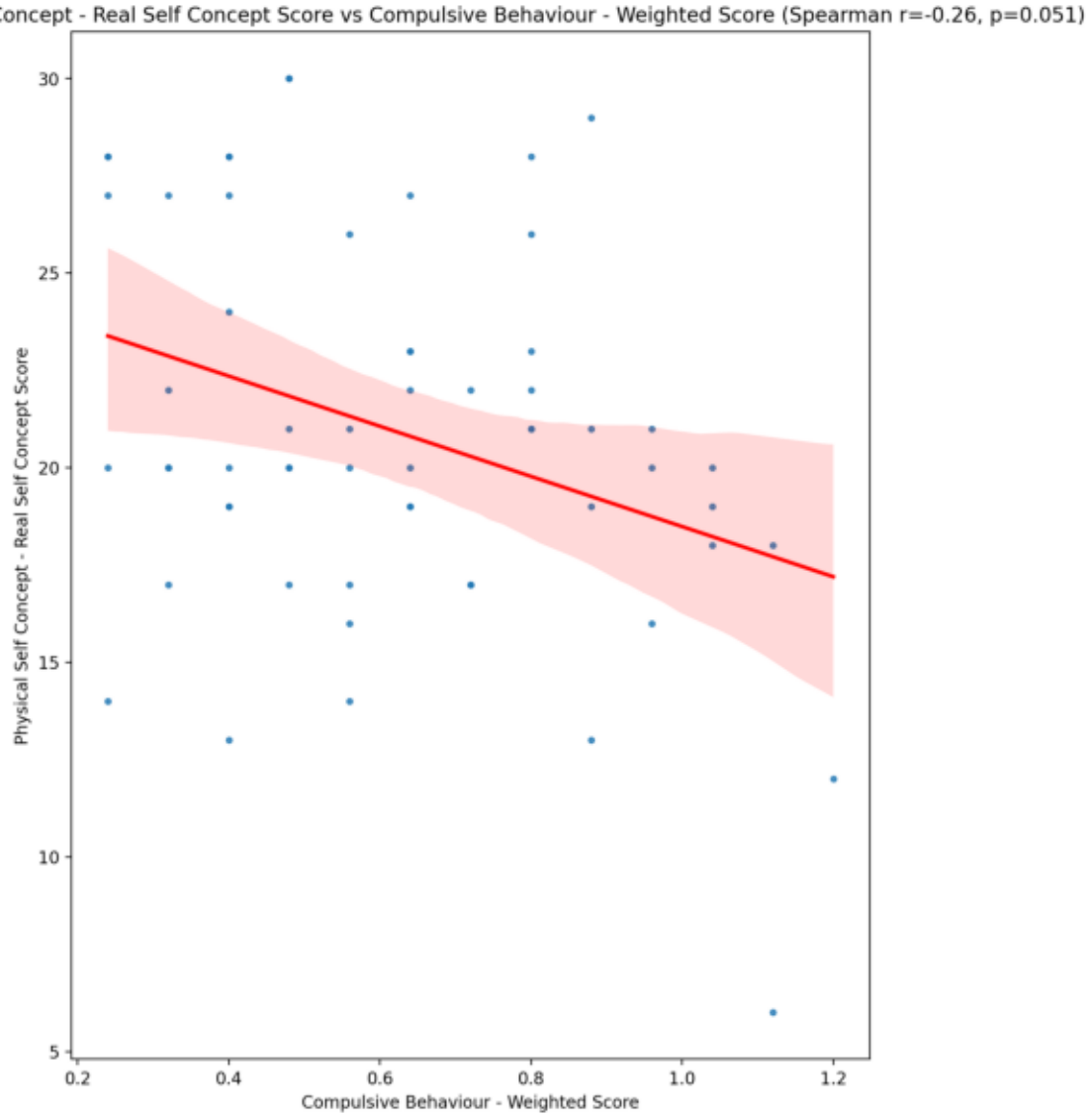
Physical Self Concept - Real Self Concept Score vs Compulsive Behaviour - Weighted Score (Spearman r=-0.26, p=0.051)
Physical Self Concept - Real Self Concept Score
Compulsive Behaviour - Weighted Score
30
25
20
15
10
5
0.2
0.4
0.6
0.8
1.0
1.2

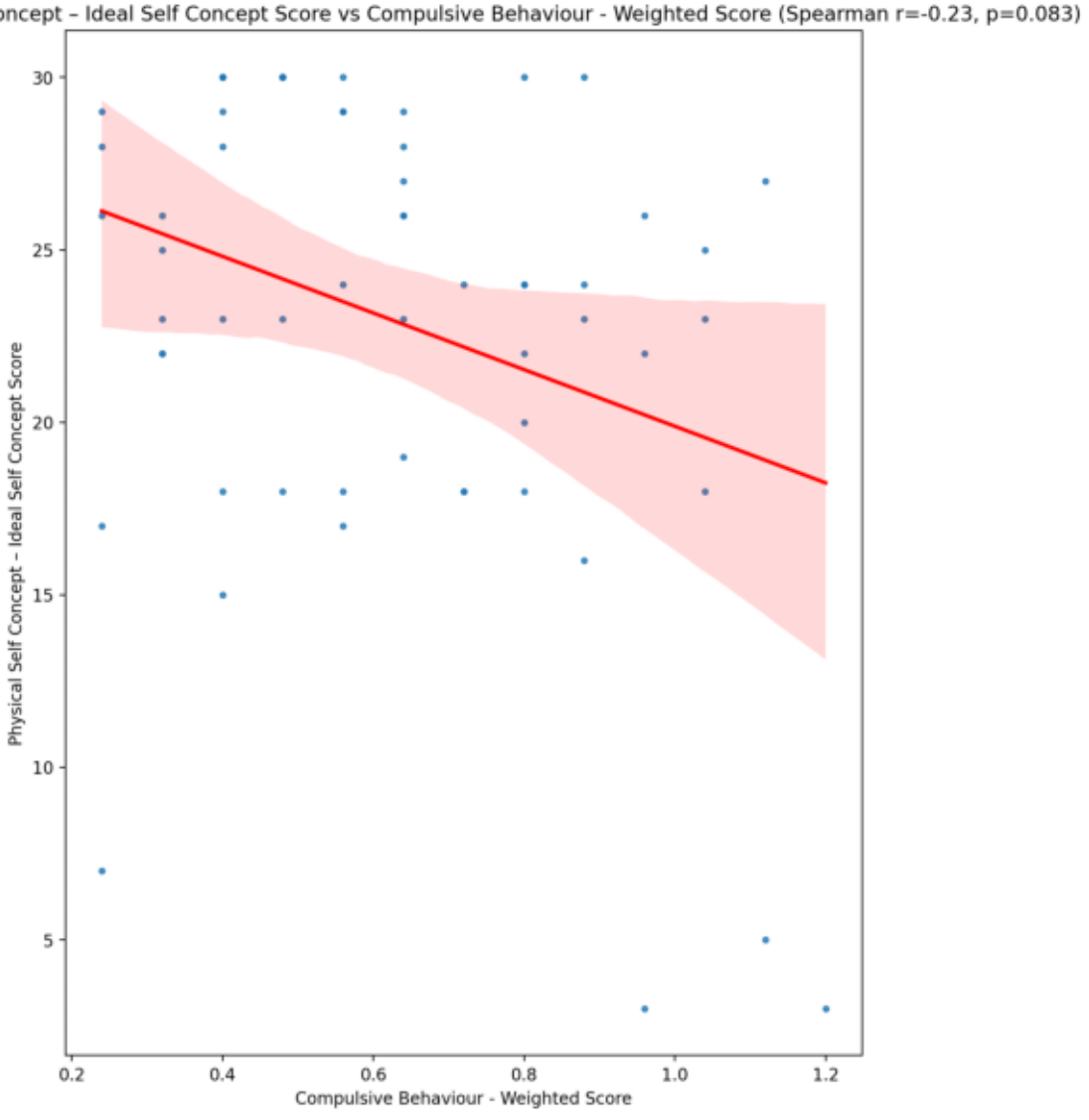
Physical Self Concept – Ideal Self Concept Score vs Compulsive Behaviour - Weighted Score (Spearman r=-0.23, p=0.083)
Physical Self Concept – Ideal Self Concept Score
Compulsive Behaviour - Weighted Score
30
25
20
15
10
5
0.2
0.4
0.6
0.8
1.0
1.2

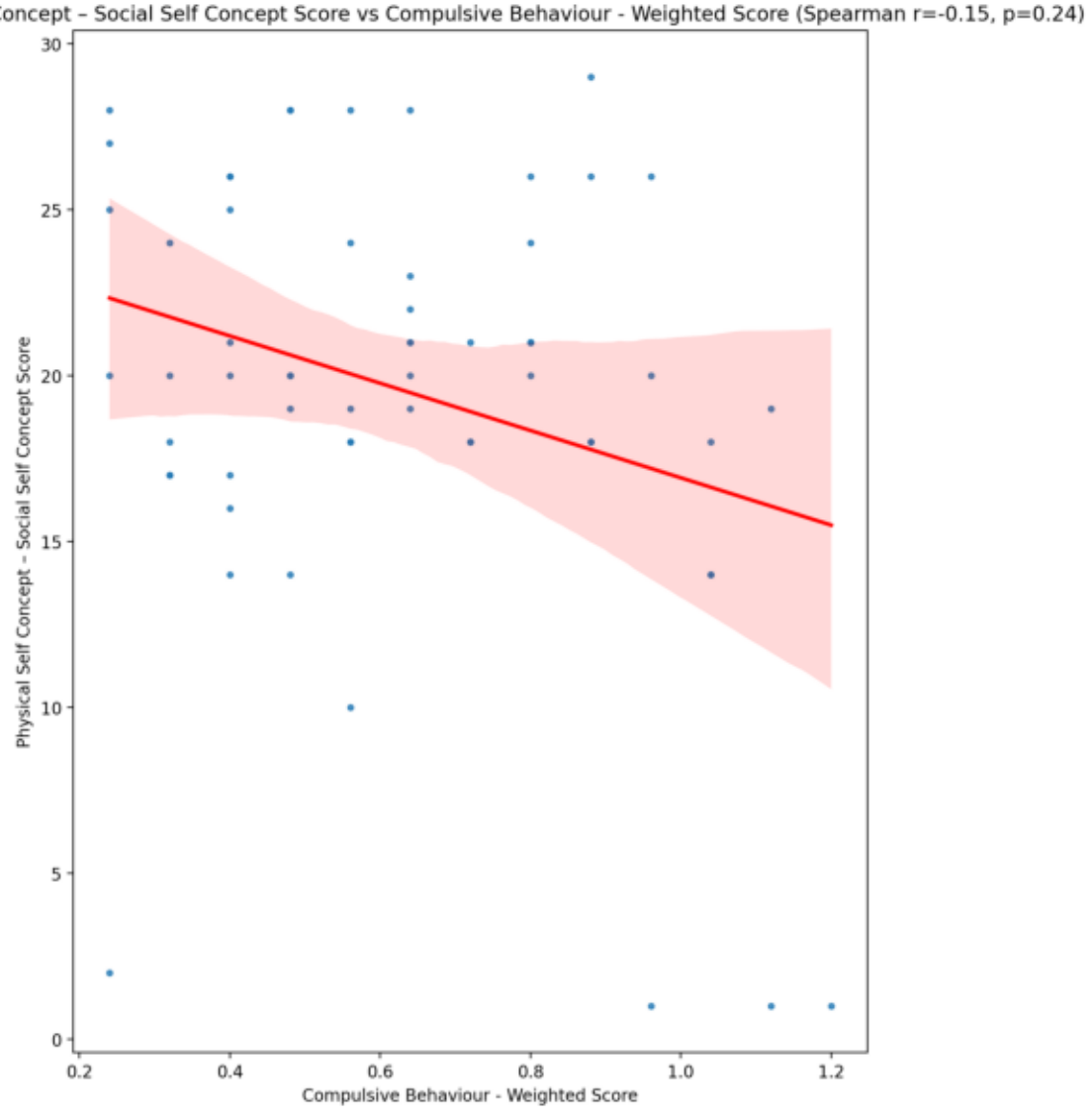
Physical Self Concept – Social Self Concept Score vs Compulsive Behaviour - Weighted Score (Spearman r=-0.15, p=0.24)
Physical Self Concept – Social Self Concept Score
Compulsive Behaviour - Weighted Score
0
5
10
15
20
25
30
0.2
0.4
0.6
0.8
1.0
1.2

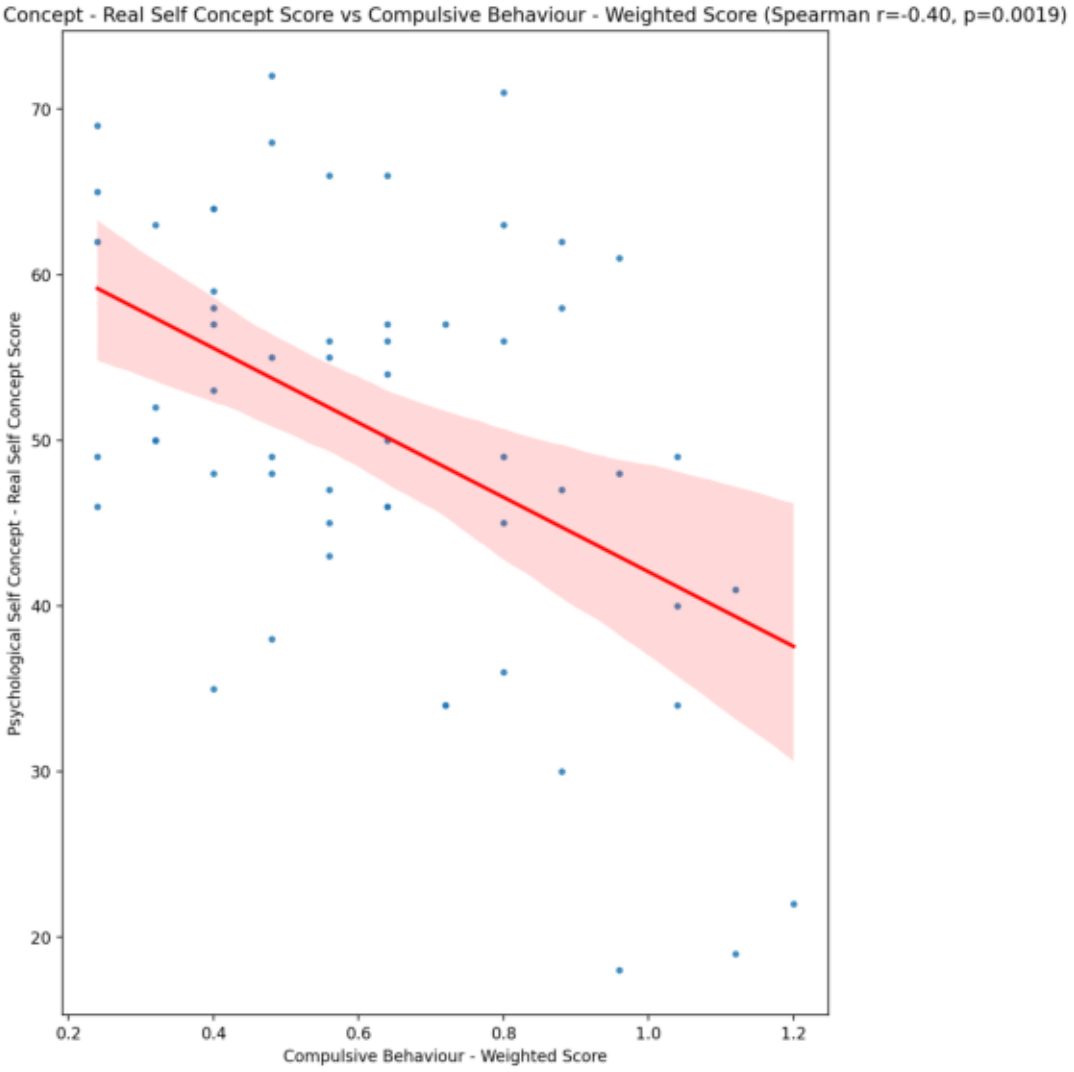
Psychological Self Concept - Real Self Concept Score vs Compulsive Behaviour - Weighted Score (Spearman r=-0.40, p=0.0019)
Psychological Self Concept - Real Self Concept Score
Compulsive Behaviour - Weighted Score
70
60
50
40
30
20
0.2
0.4
0.6
0.8
1.0
1.2

Psychological Self Concept – Ideal Self Concept Score vs Compulsive Behaviour - Weighted Score (Spearman r=-0.22, p=0.088)

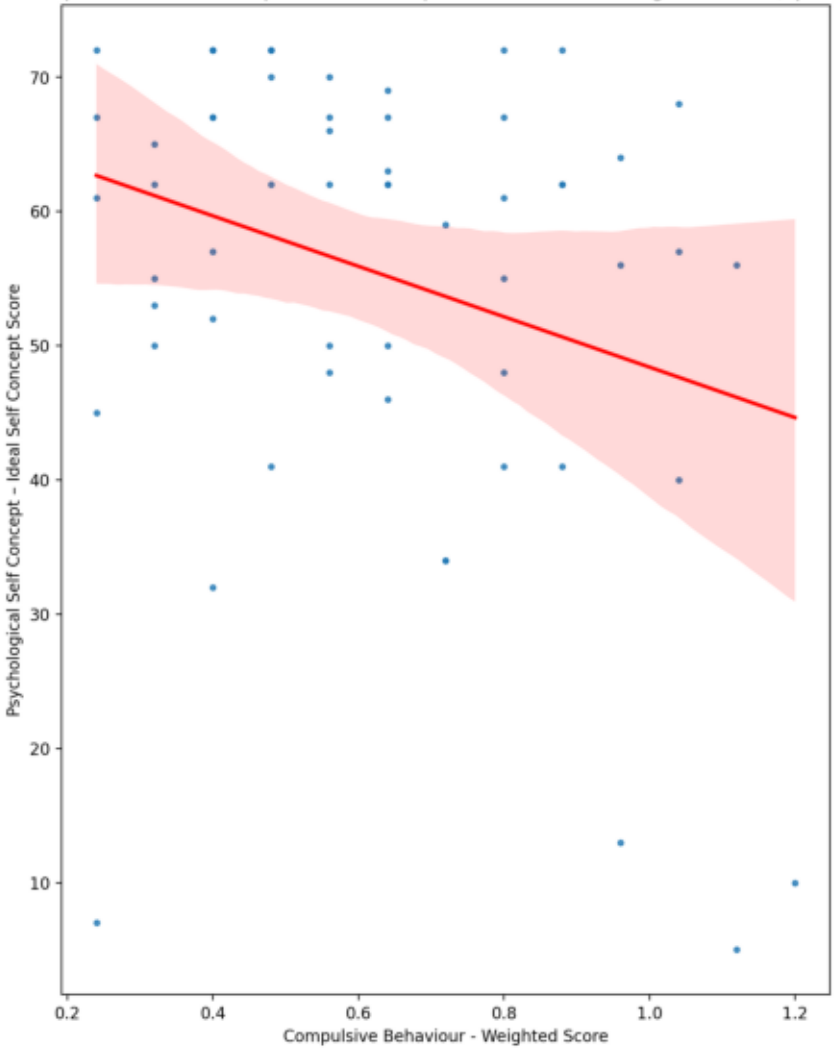

Psychological Self Concept – Social Self Concept Score vs Compulsive Behaviour - Weighted Score (Spearman r=-0.27, p=0.036)

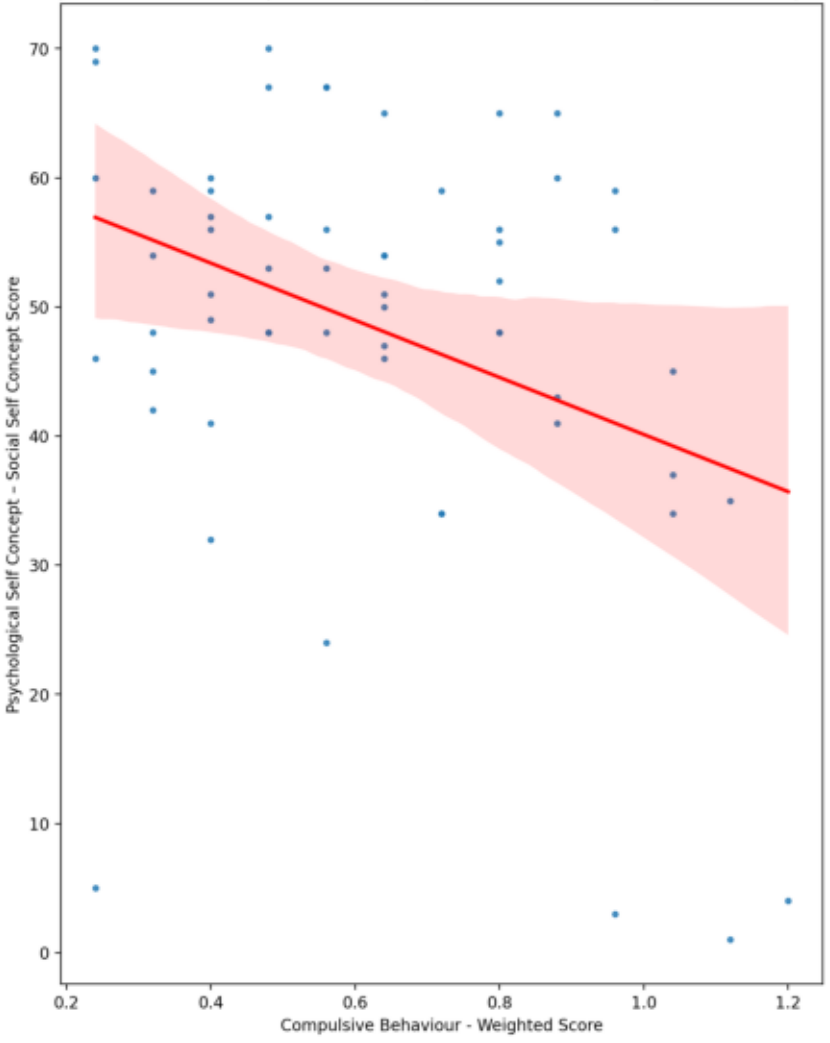

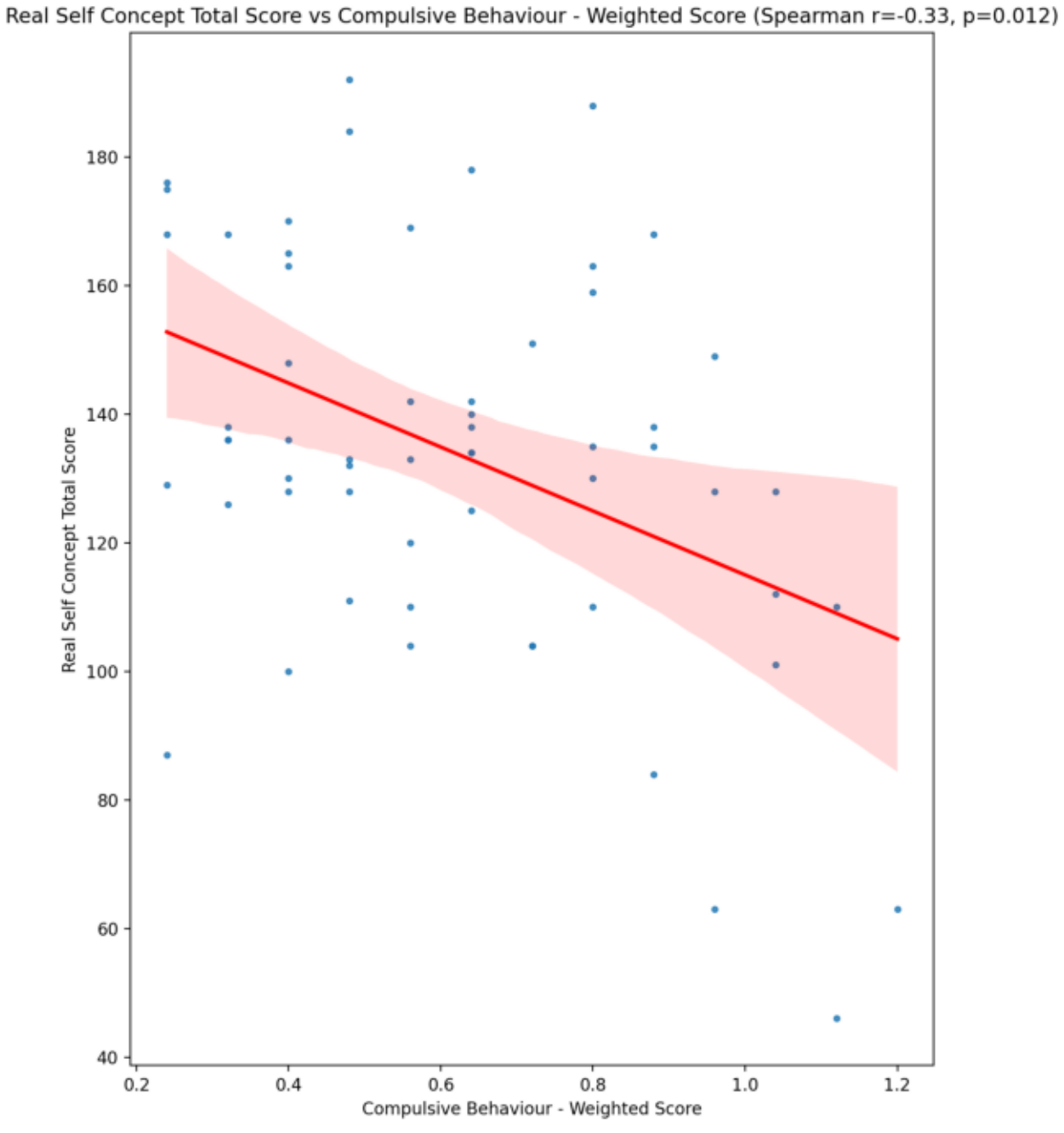
Real Self Concept Total Score vs Compulsive Behaviour - Weighted Score (Spearman r=-0.33, p=0.012)
Real Self Concept Total Score
Compulsive Behaviour - Weighted Score
180
160
140
120
100
80
60
40
0.2
0.4
0.6
0.8
1.0
1.2

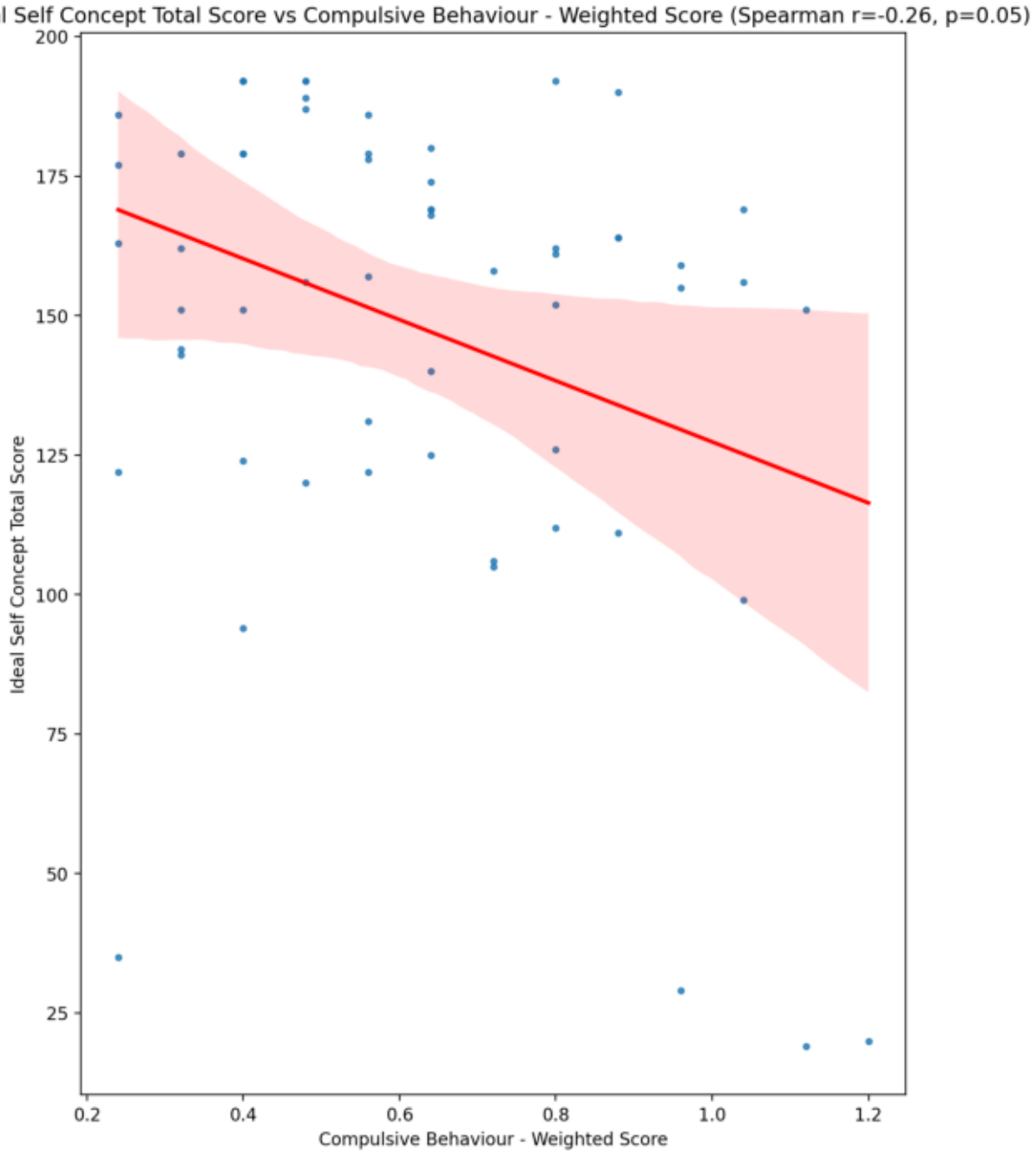
Ideal Self Concept Total Score vs Compulsive Behaviour - Weighted Score (Spearman r=-0.26, p=0.05)
Ideal Self Concept Total Score
Compulsive Behaviour - Weighted Score
200
175
150
125
100
75
50
25
0.2
0.4
0.6
0.8
1.0
1.2

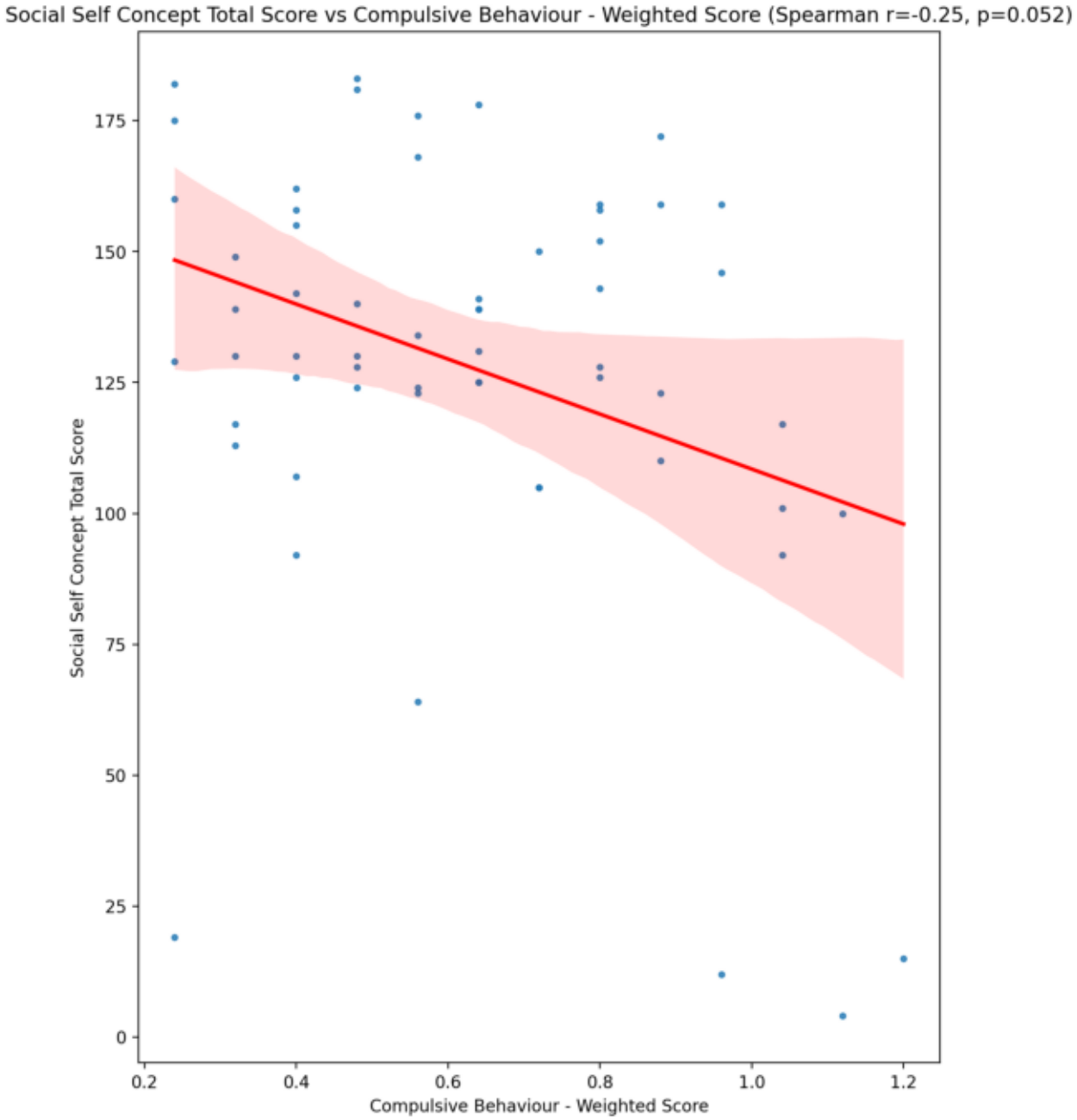
Social Self Concept Total Score vs Compulsive Behaviour - Weighted Score (Spearman r=-0.25, p=0.052)
Social Self Concept Total Score
Compulsive Behaviour - Weighted Score
0
25
50
75
100
125
150
175
0.2
0.4
0.6
0.8
1.0
1.2

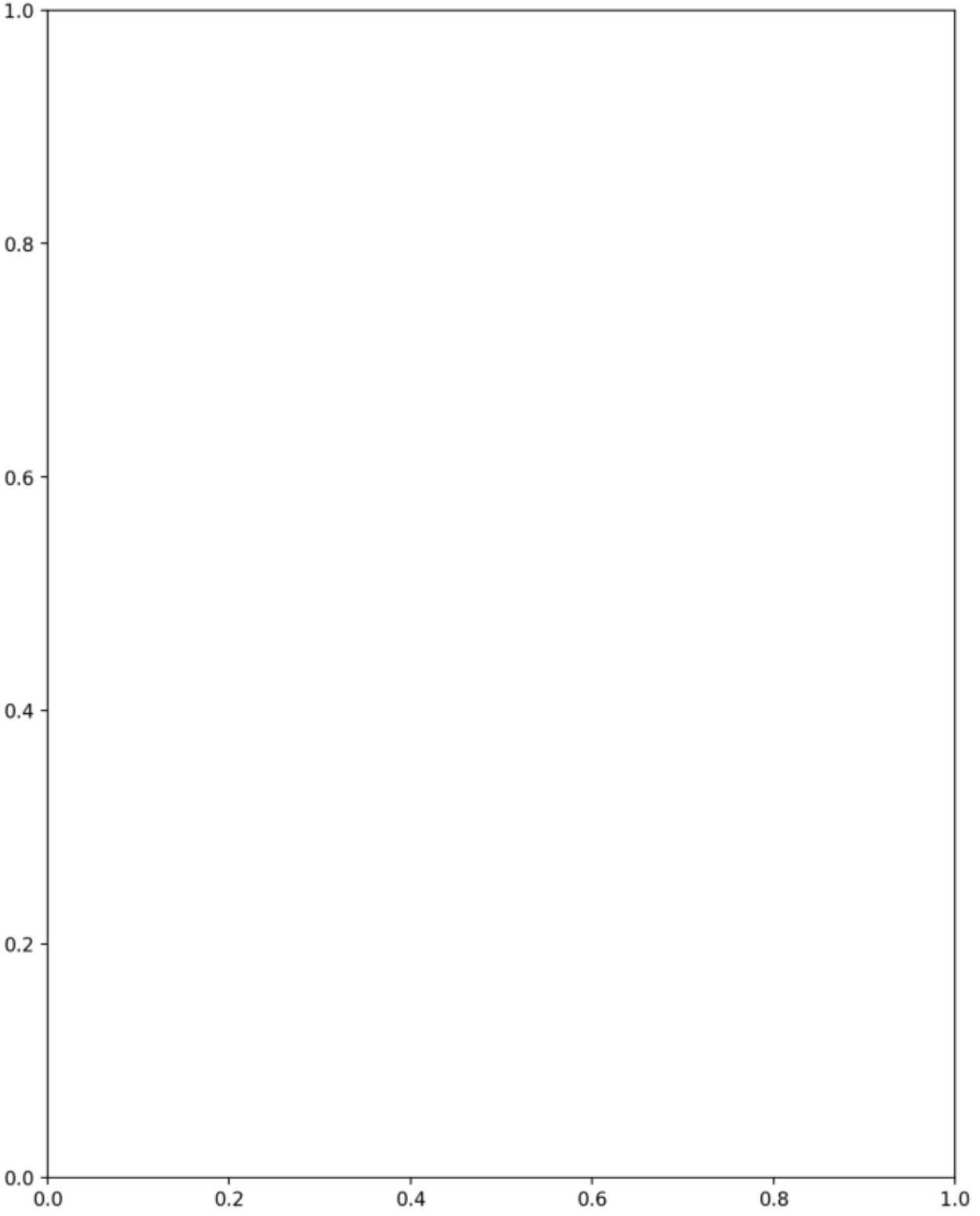
1.0
0.8
0.6
0.4
0.2
0.0
0.0
0.2
0.4
0.6
0.8
1.0

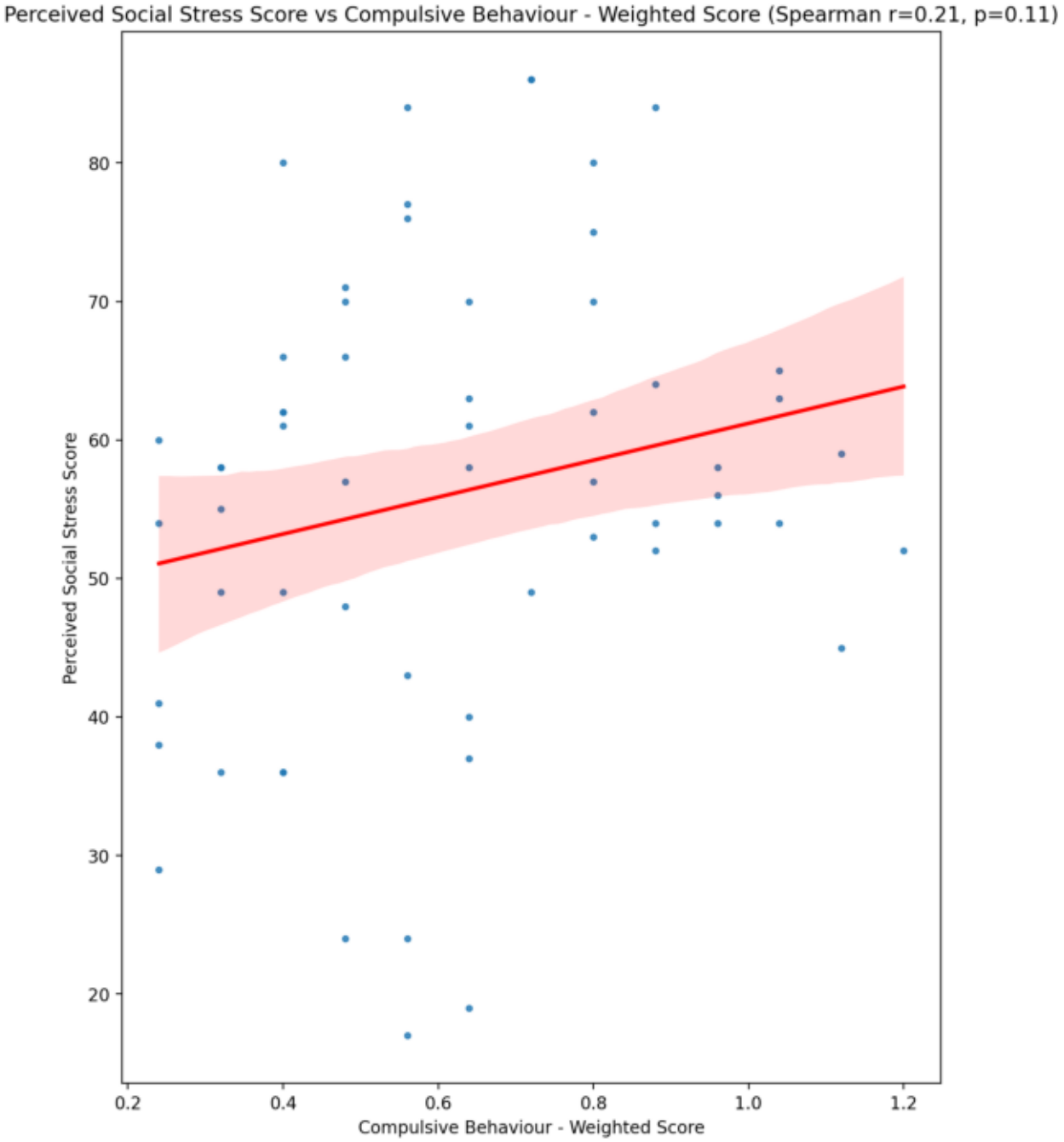
Perceived Social Stress Score vs Compulsive Behaviour - Weighted Score (Spearman r=0.21, p=0.11)
Perceived Social Stress Score
Compulsive Behaviour - Weighted Score
80
70
60
50
40
30
20
0.2
0.4
0.6
0.8
1.0
1.2

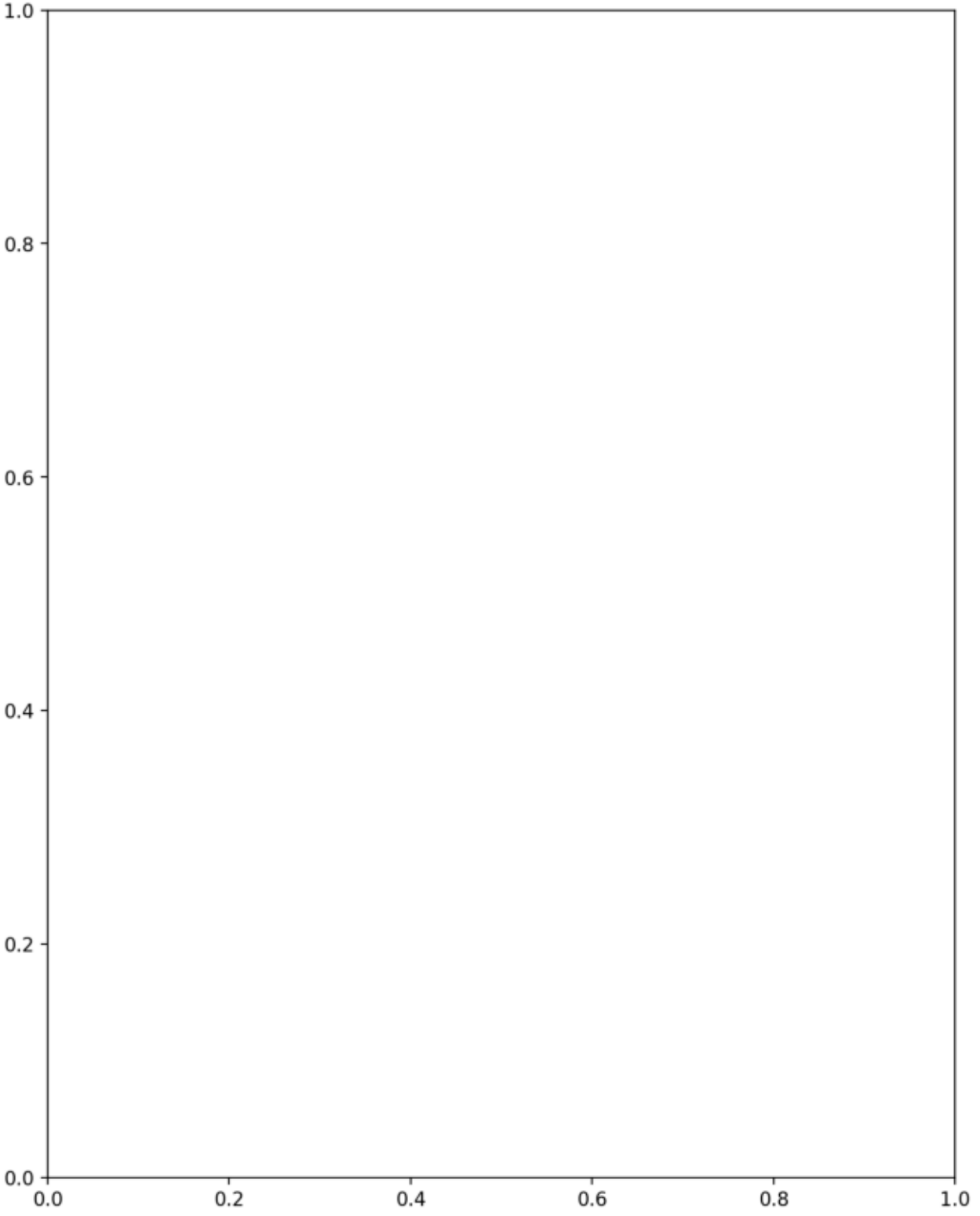
1.0
0.8
0.6
0.4
0.2
0.0
0.0
0.2
0.4
0.6
0.8
1.0

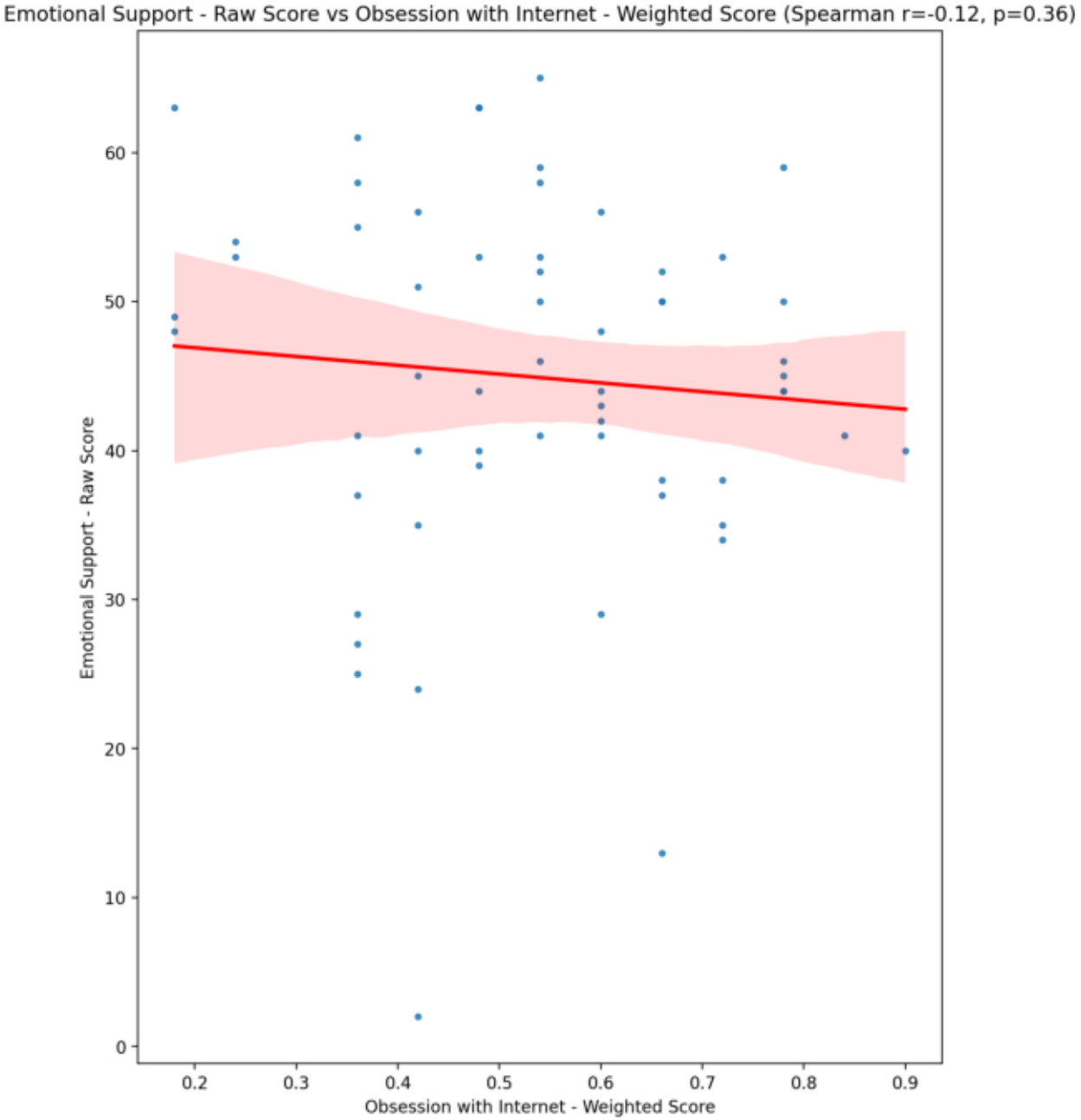
Emotional Support - Raw Score vs Obsession with Internet - Weighted Score (Spearman r=-0.12, p=0.36)
Emotional Support - Raw Score
Obsession with Internet - Weighted Score
0
10
20
30
40
50
60
0.2
0.3
0.4
0.5
0.6
0.7
0.8
0.9

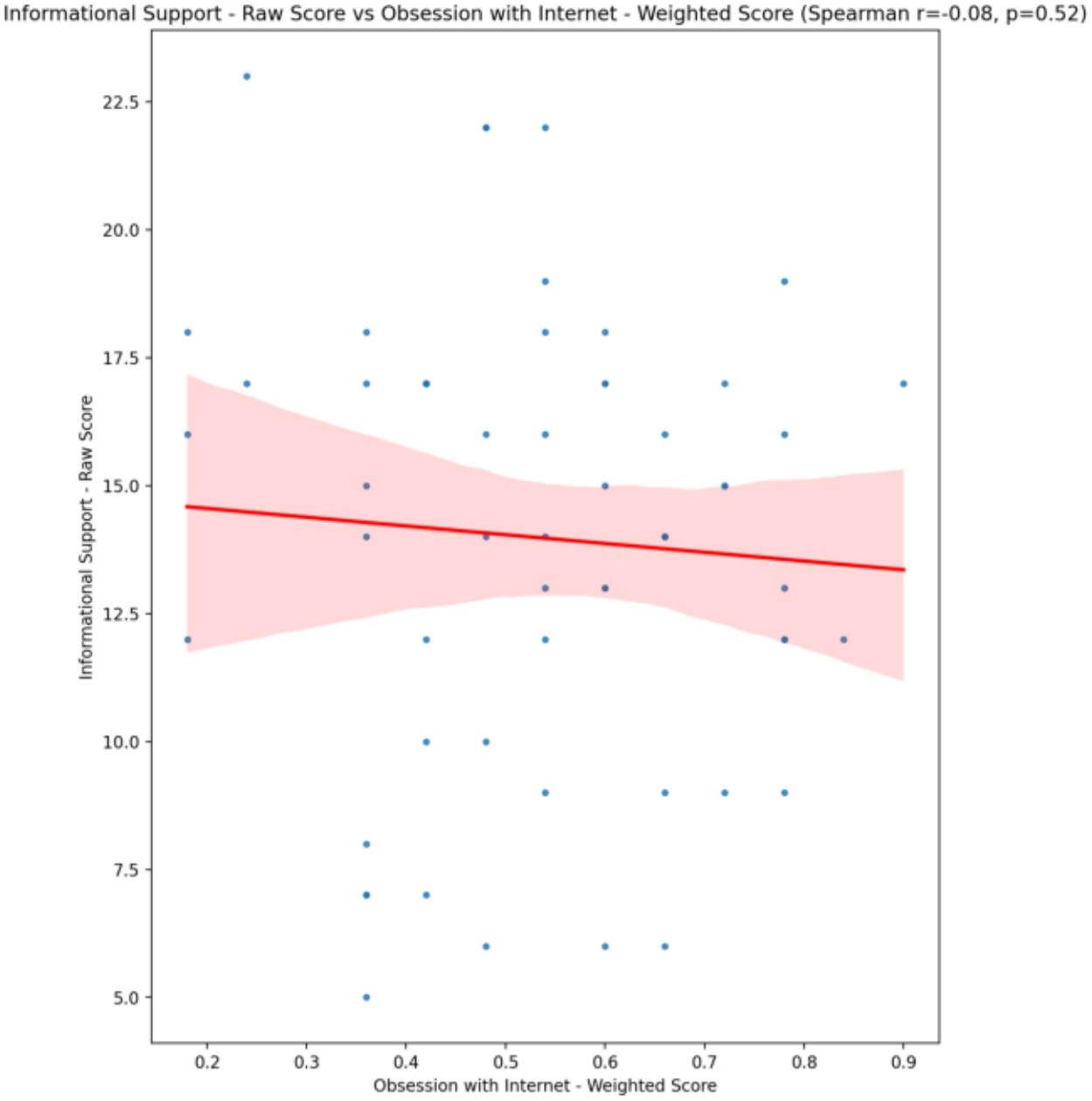
Informational Support - Raw Score vs Obsession with Internet - Weighted Score (Spearman r=-0.08, p=0.52)
Informational Support - Raw Score
Obsession with Internet - Weighted Score
22.5
20.0
17.5
15.0
12.5
10.0
7.5
5.0
0.2
0.3
0.4
0.5
0.6
0.7
0.8
0.9

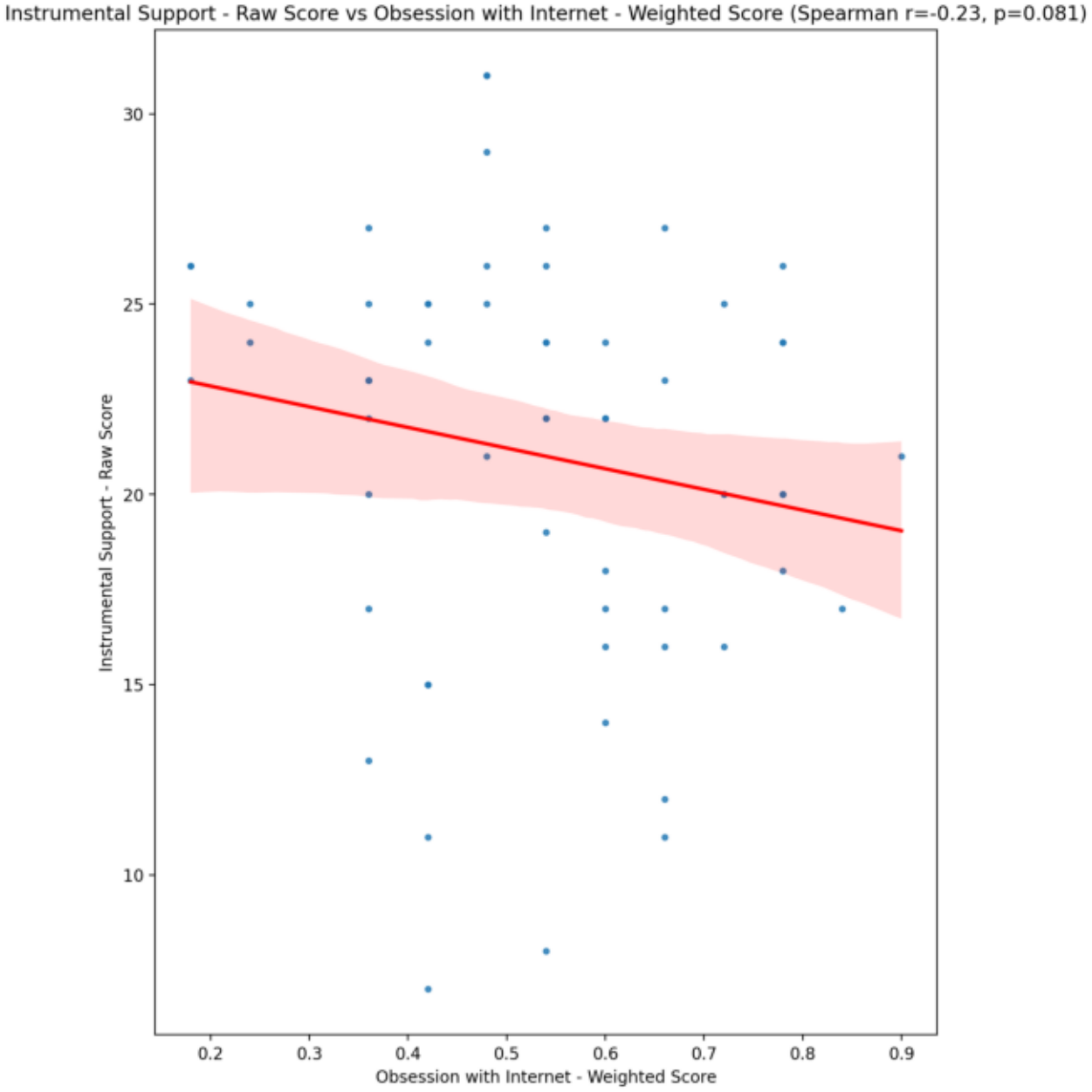
Instrumental Support - Raw Score vs Obsession with Internet - Weighted Score (Spearman r=-0.23, p=0.081)
Instrumental Support - Raw Score
Obsession with Internet - Weighted Score
30
25
20
15
10
0.2
0.3
0.4
0.5
0.6
0.7
0.8
0.9

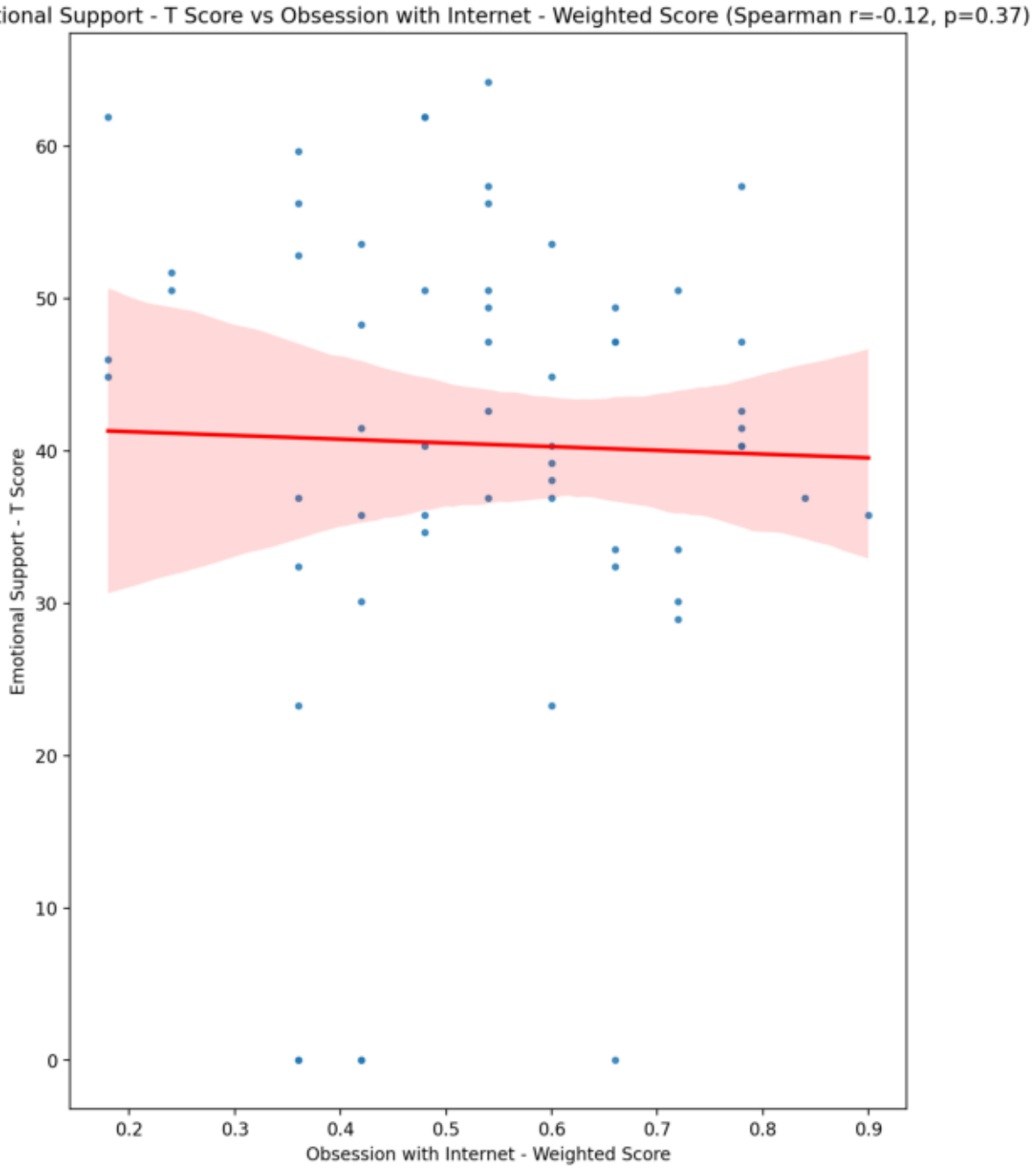
Emotional Support - T Score vs Obsession with Internet - Weighted Score (Spearman r=-0.12, p=0.37)
Emotional Support - T Score
Obsession with Internet - Weighted Score
0
10
20
30
40
50
60
0.2
0.3
0.4
0.5
0.6
0.7
0.8
0.9

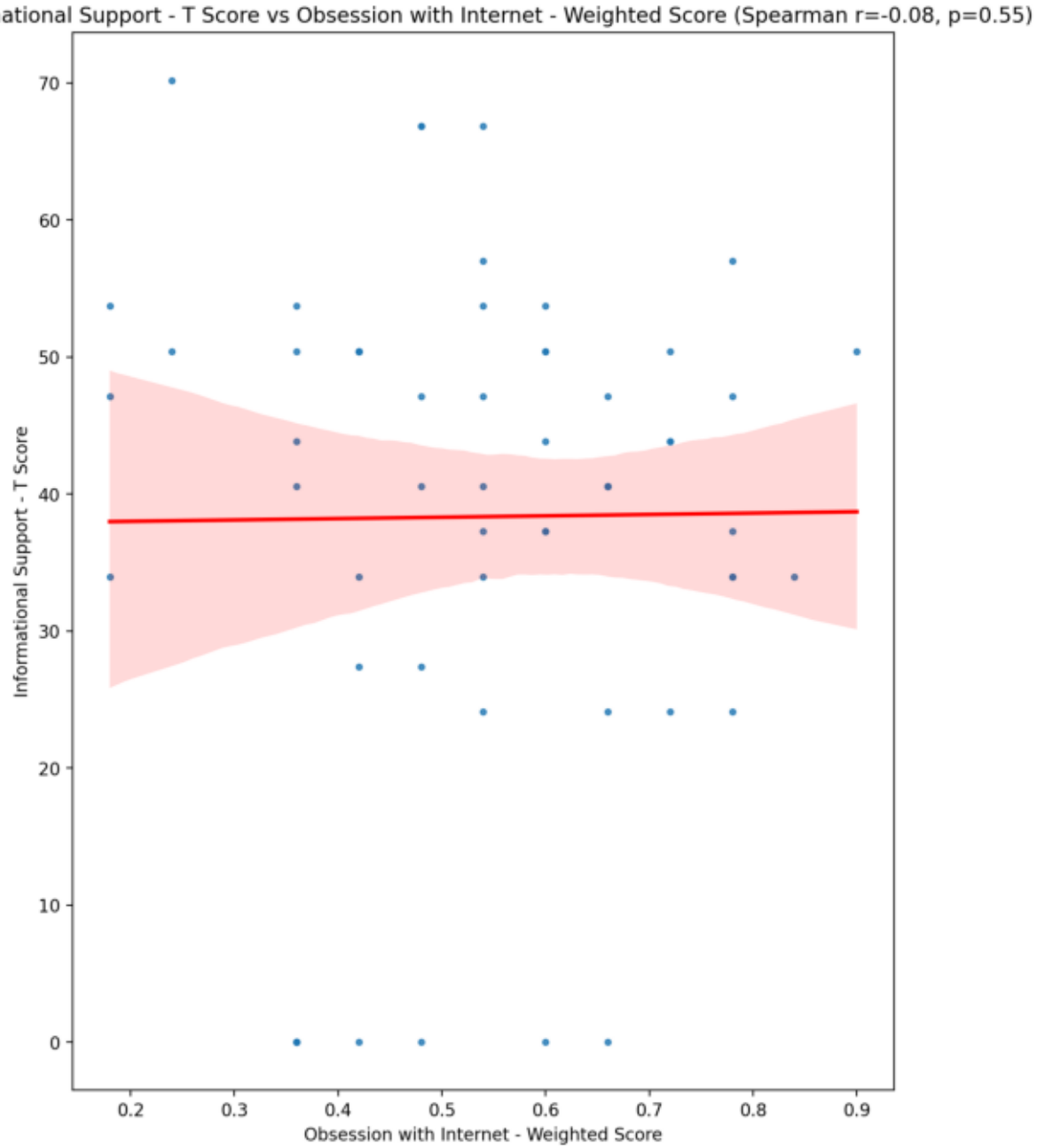
Informational Support - T Score vs Obsession with Internet - Weighted Score (Spearman r=-0.08, p=0.55)
Informational Support - T Score
Obsession with Internet - Weighted Score
70
60
50
40
30
20
10
0
0.2
0.3
0.4
0.5
0.6
0.7
0.8
0.9

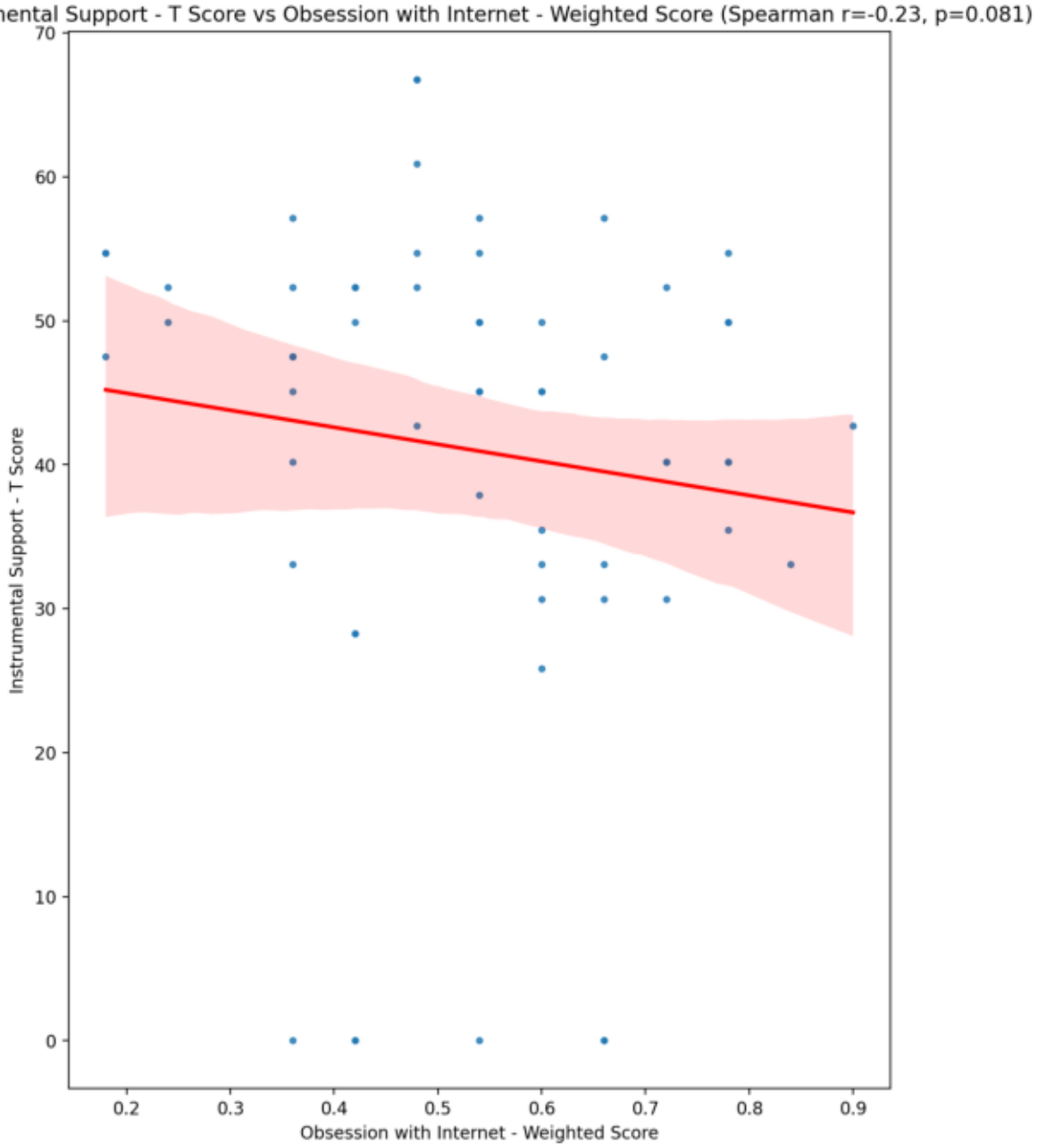
Instrumental Support - T Score vs Obsession with Internet - Weighted Score (Spearman r=-0.23, p=0.081)
Instrumental Support - T Score
Obsession with Internet - Weighted Score
70
60
50
40
30
20
10
0
0.2
0.3
0.4
0.5
0.6
0.7
0.8
0.9

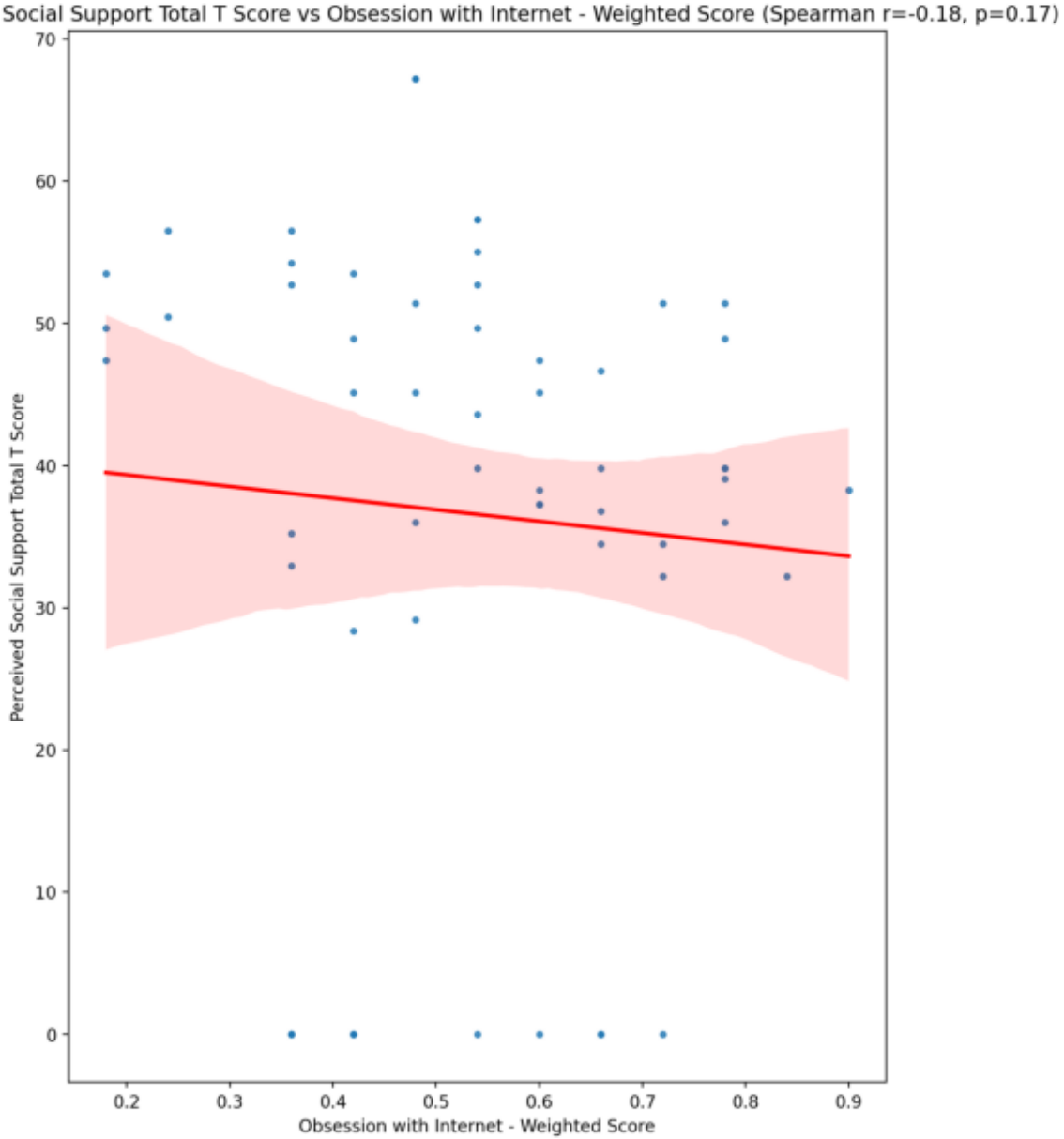
Perceived Social Support Total T Score vs Obsession with Internet - Weighted Score (Spearman r=-0.18, p=0.17)
Perceived Social Support Total T Score
Obsession with Internet - Weighted Score
70
60
50
40
30
20
10
0
0.2
0.3
0.4
0.5
0.6
0.7
0.8
0.9

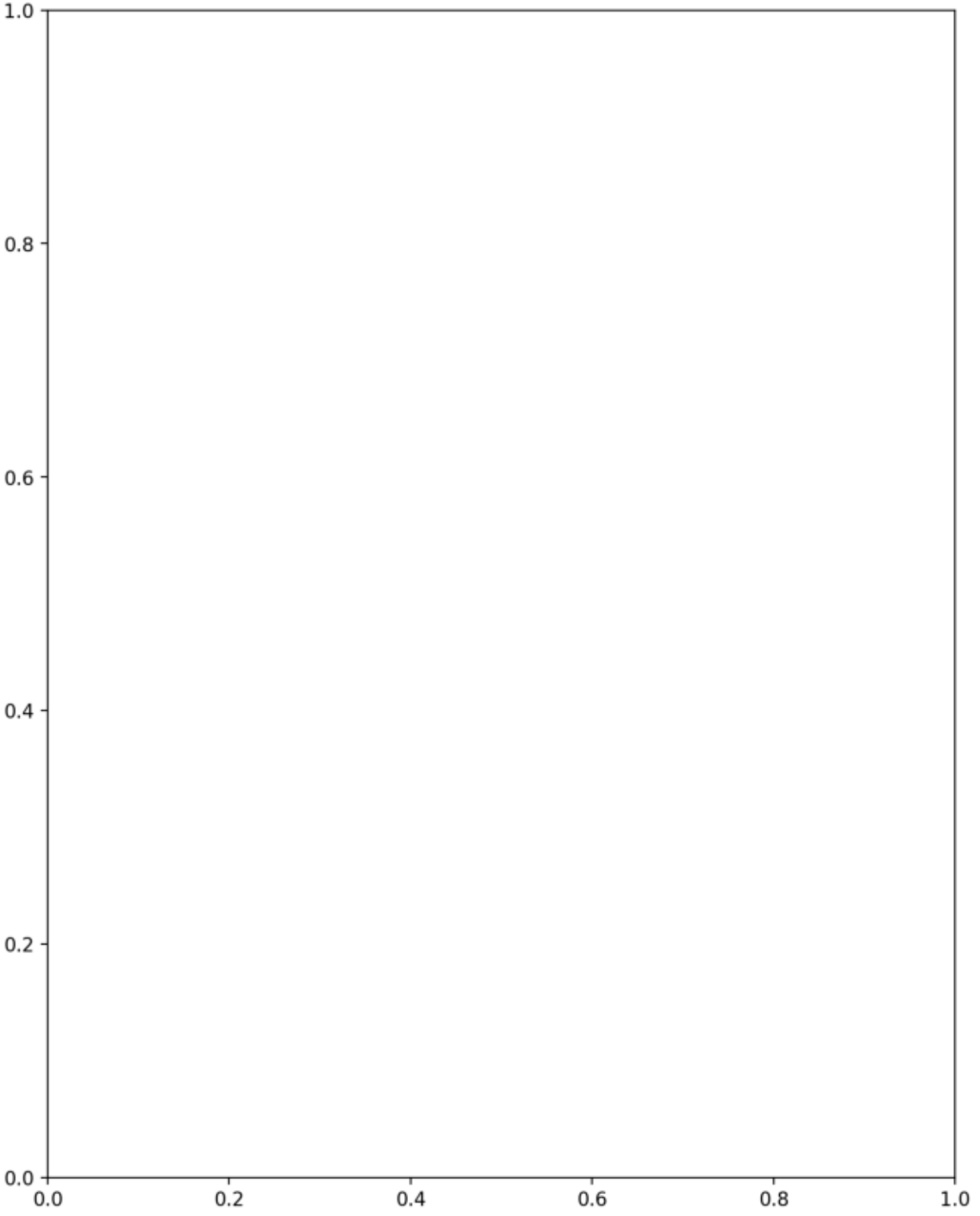
1.0
0.8
0.6
0.4
0.2
0.0
0.0
0.2
0.4
0.6
0.8
1.0

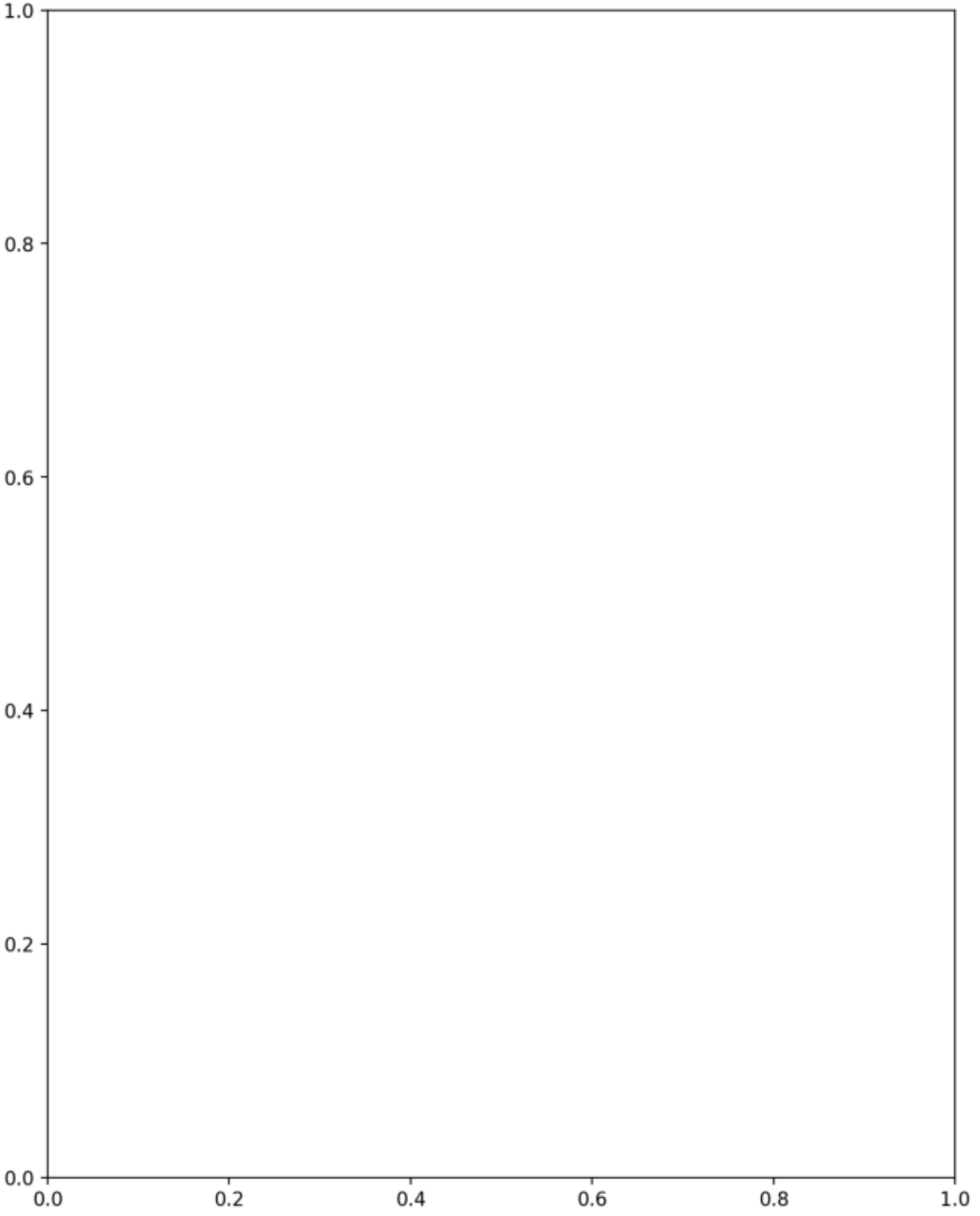
1.0
0.8
0.6
0.4
0.2
0.0
0.0
0.2
0.4
0.6
0.8
1.0

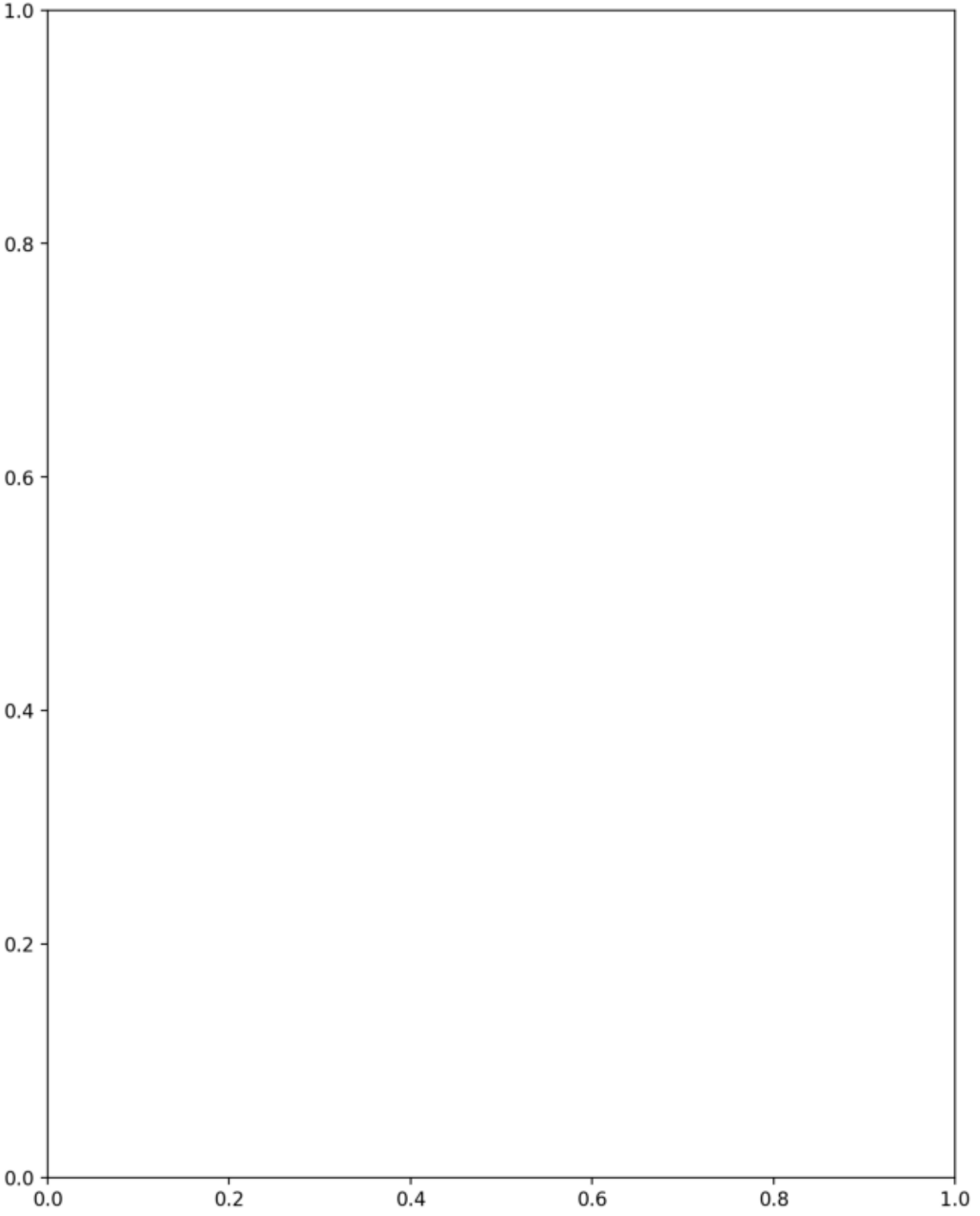
1.0
0.8
0.6
0.4
0.2
0.0
0.0
0.2
0.4
0.6
0.8
1.0

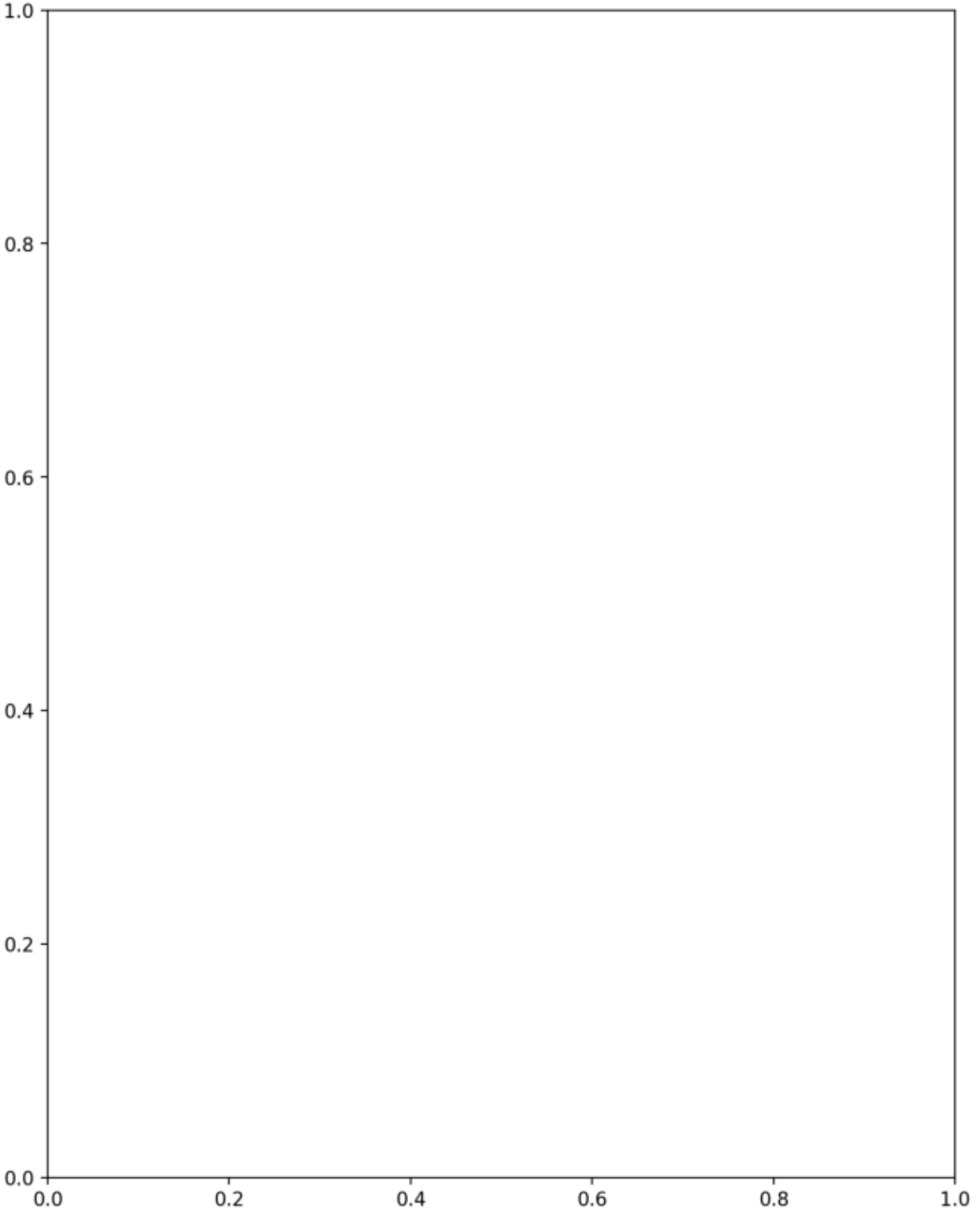
1.0
0.8
0.6
0.4
0.2
0.0
0.0
0.2
0.4
0.6
0.8
1.0

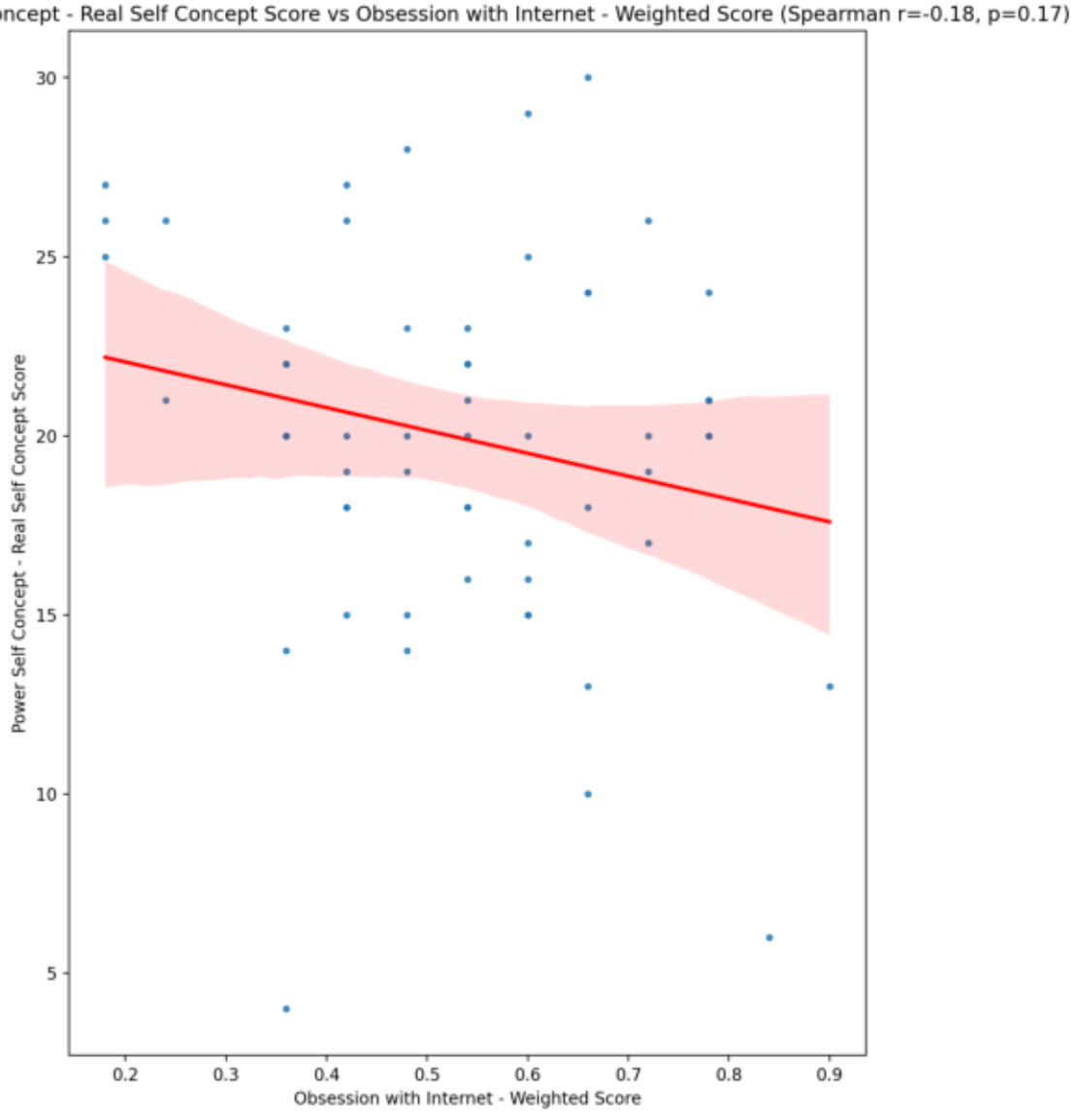
Power Self Concept - Real Self Concept Score vs Obsession with Internet - Weighted Score (Spearman r=-0.18, p=0.17)
Power Self Concept - Real Self Concept Score
Obsession with Internet - Weighted Score
30
25
20
15
10
5
0.2
0.3
0.4
0.5
0.6
0.7
0.8
0.9

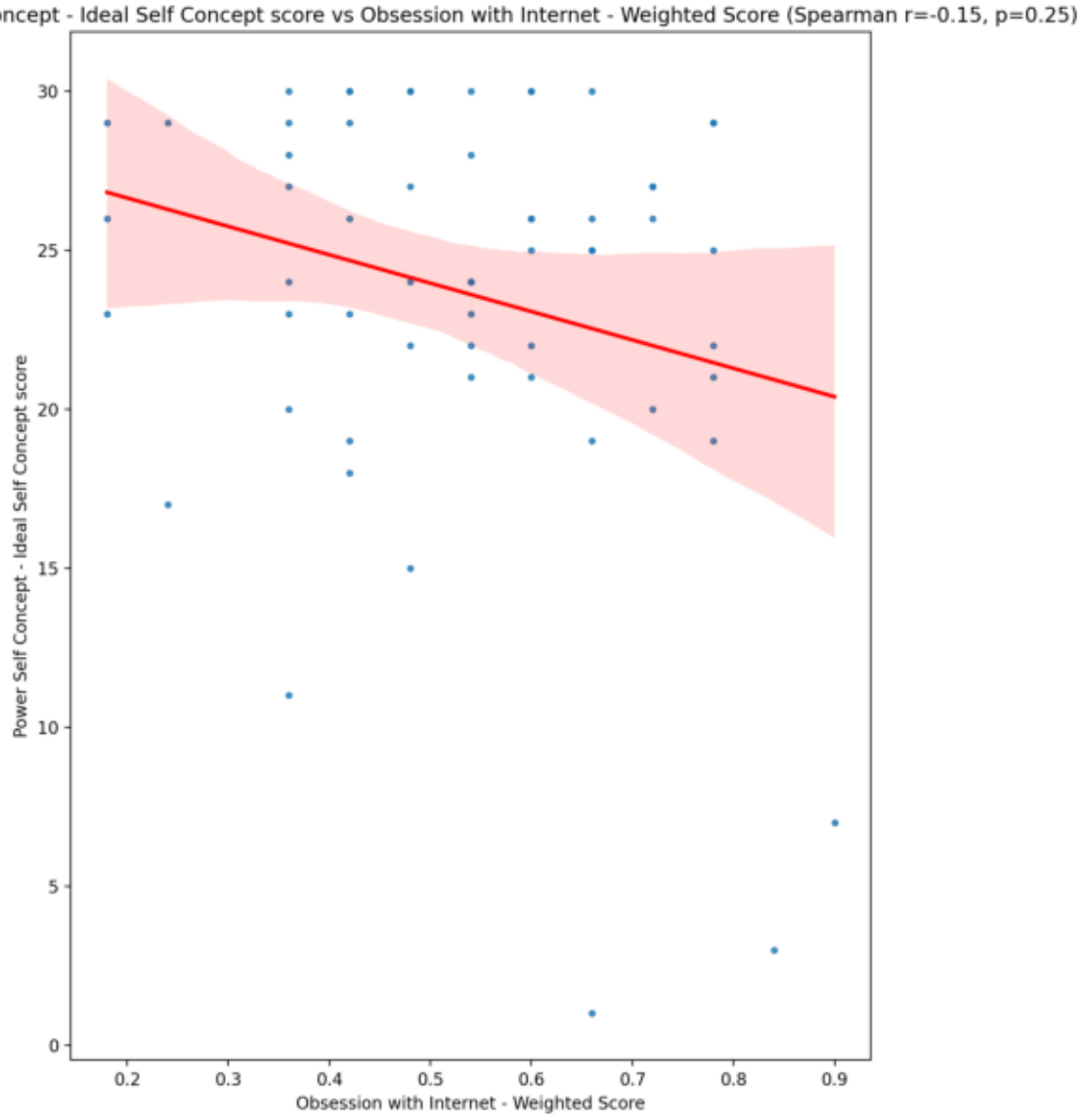
Power Self Concept - Ideal Self Concept score vs Obsession with Internet - Weighted Score (Spearman r=-0.15, p=0.25)
Power Self Concept - Ideal Self Concept score
Obsession with Internet - Weighted Score
0
5
10
15
20
25
30
0.2
0.3
0.4
0.5
0.6
0.7
0.8
0.9

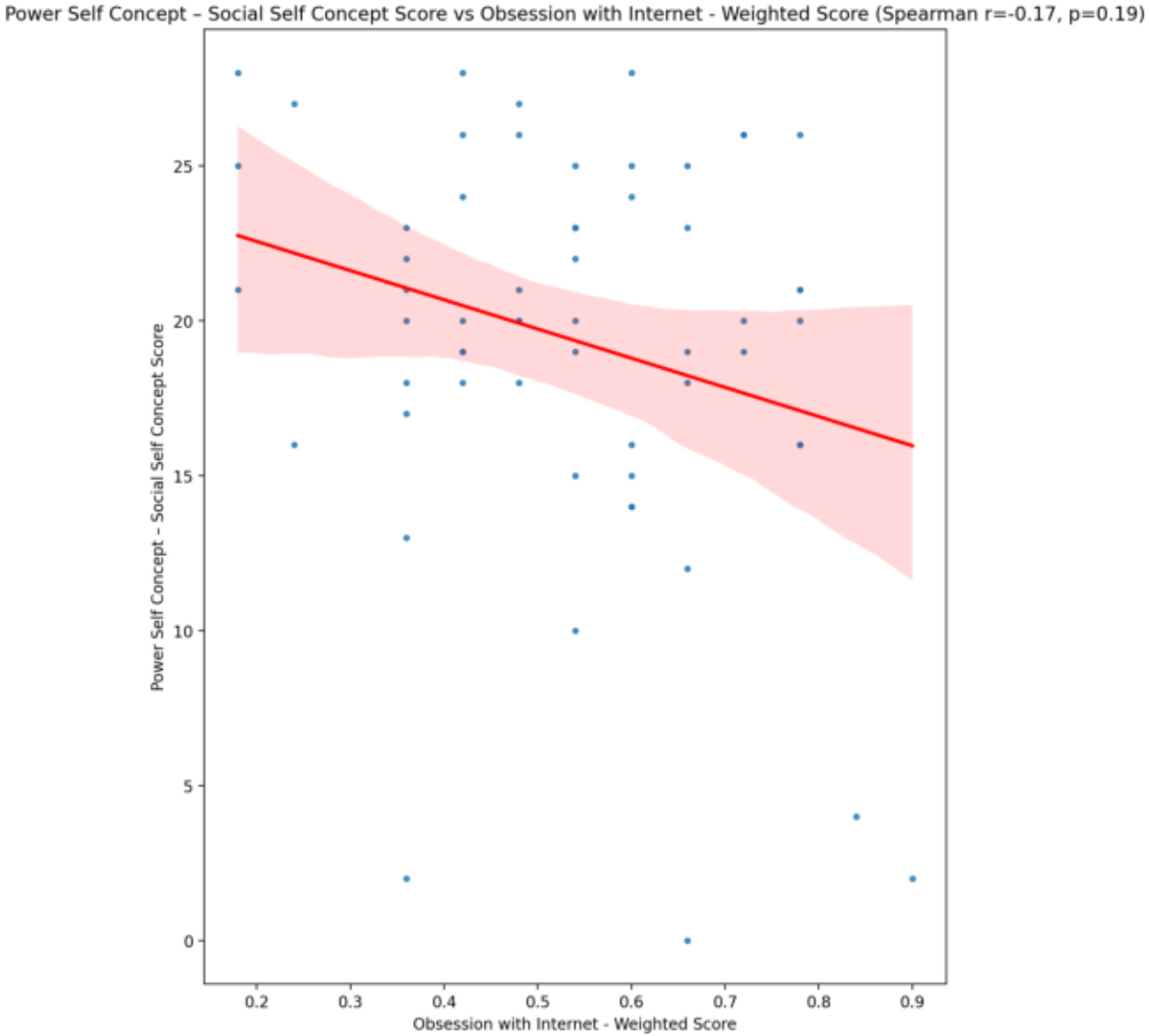
Power Self Concept – Social Self Concept Score vs Obsession with Internet - Weighted Score (Spearman r=-0.17, p=0.19)
Power Self Concept – Social Self Concept Score
Obsession with Internet - Weighted Score
0
5
10
15
20
25
0.2
0.3
0.4
0.5
0.6
0.7
0.8
0.9

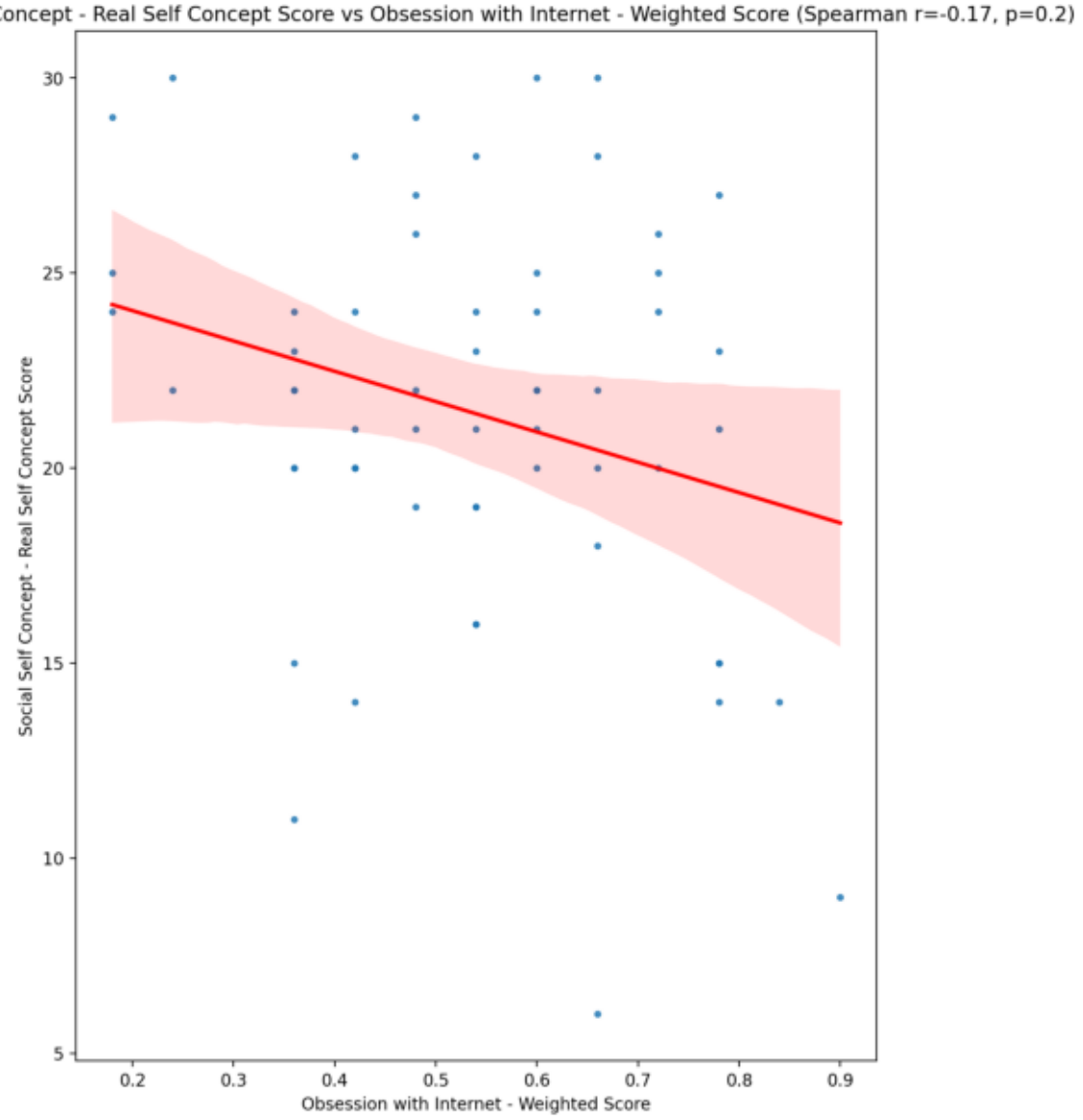
Social Self Concept - Real Self Concept Score vs Obsession with Internet - Weighted Score (Spearman r=-0.17, p=0.2)
Social Self Concept - Real Self Concept Score
Obsession with Internet - Weighted Score
30
25
20
15
10
5
0.2
0.3
0.4
0.5
0.6
0.7
0.8
0.9

Social Self Concept – Social Self Concept Score vs Obsession with Internet - Weighted Score (Spearman r=-0.17, p=0.21)

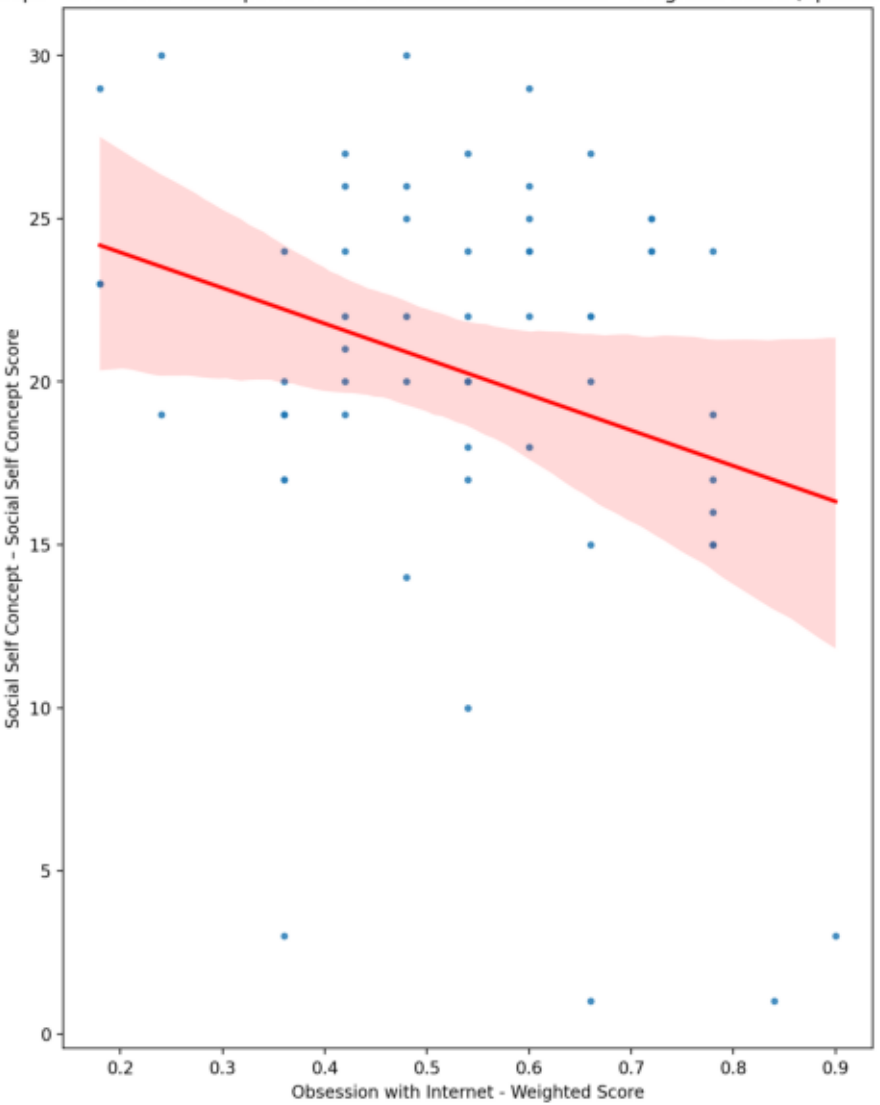

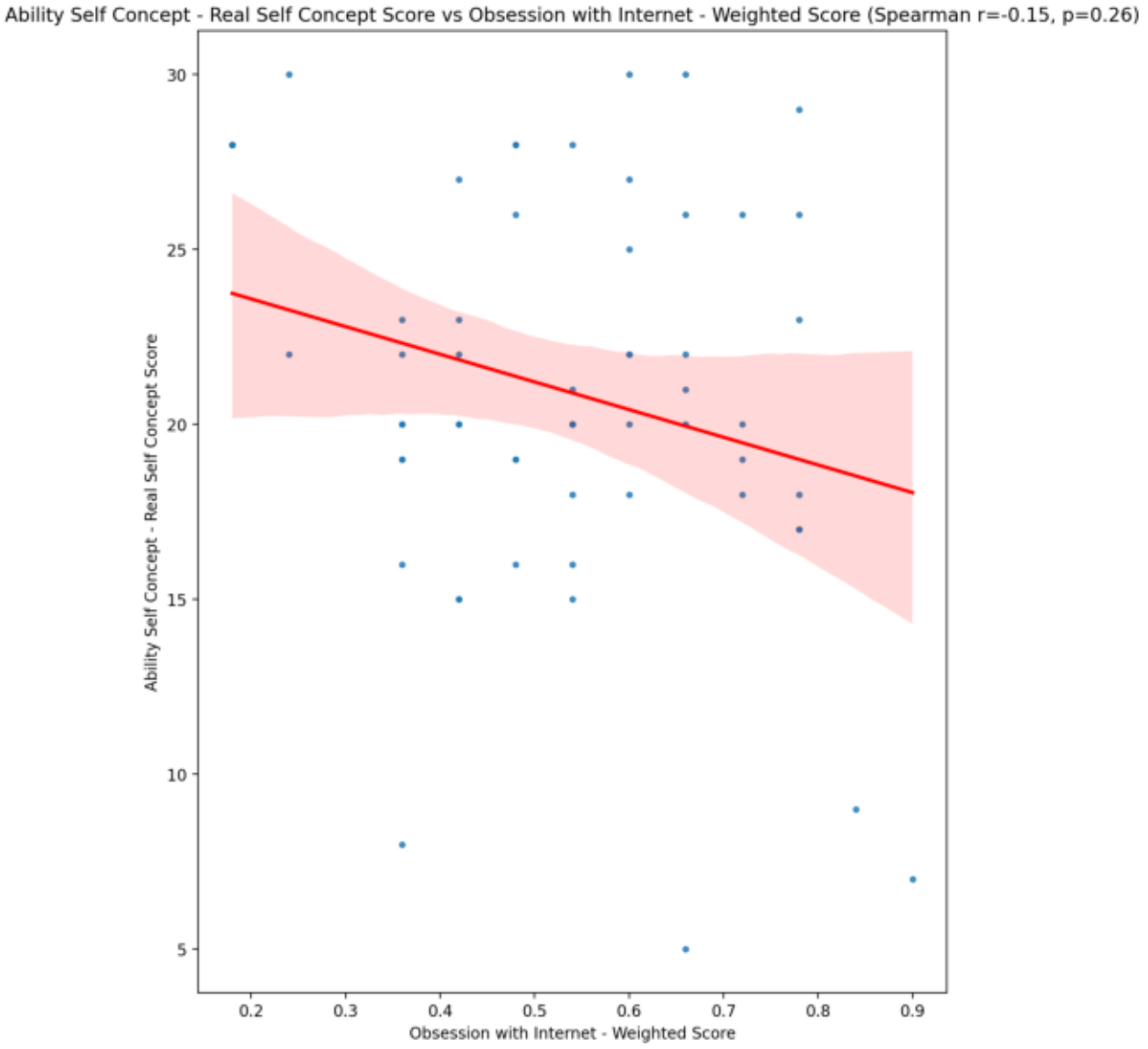
Ability Self Concept - Real Self Concept Score vs Obsession with Internet - Weighted Score (Spearman r=-0.15, p=0.26)
Ability Self Concept - Real Self Concept Score
Obsession with Internet - Weighted Score
30
25
20
15
10
5
0.2
0.3
0.4
0.5
0.6
0.7
0.8
0.9

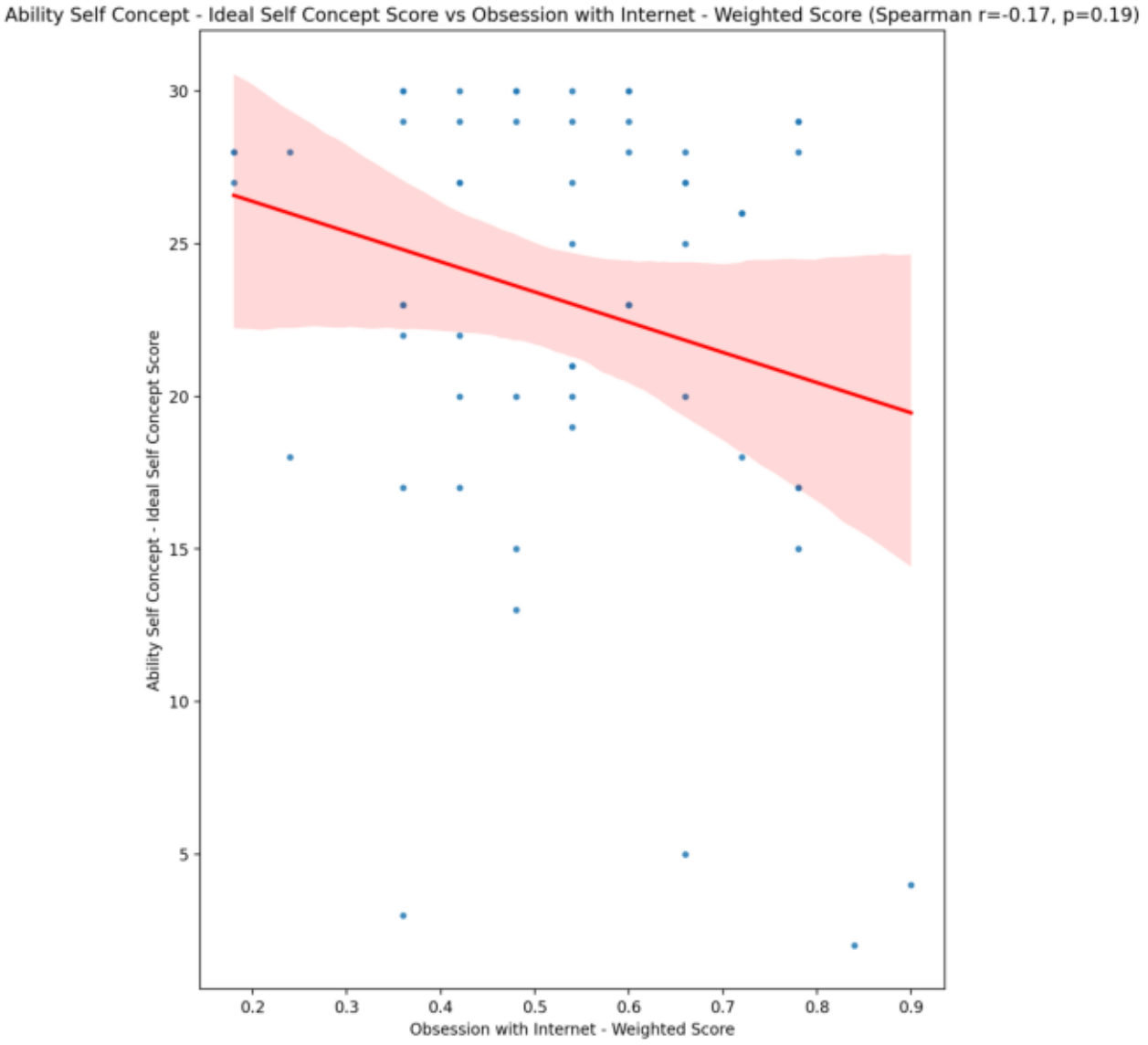
Ability Self Concept - Ideal Self Concept Score vs Obsession with Internet - Weighted Score (Spearman r=-0.17, p=0.19)
Ability Self Concept - Ideal Self Concept Score
Obsession with Internet - Weighted Score
30
25
20
15
10
5
0.2
0.3
0.4
0.5
0.6
0.7
0.8
0.9

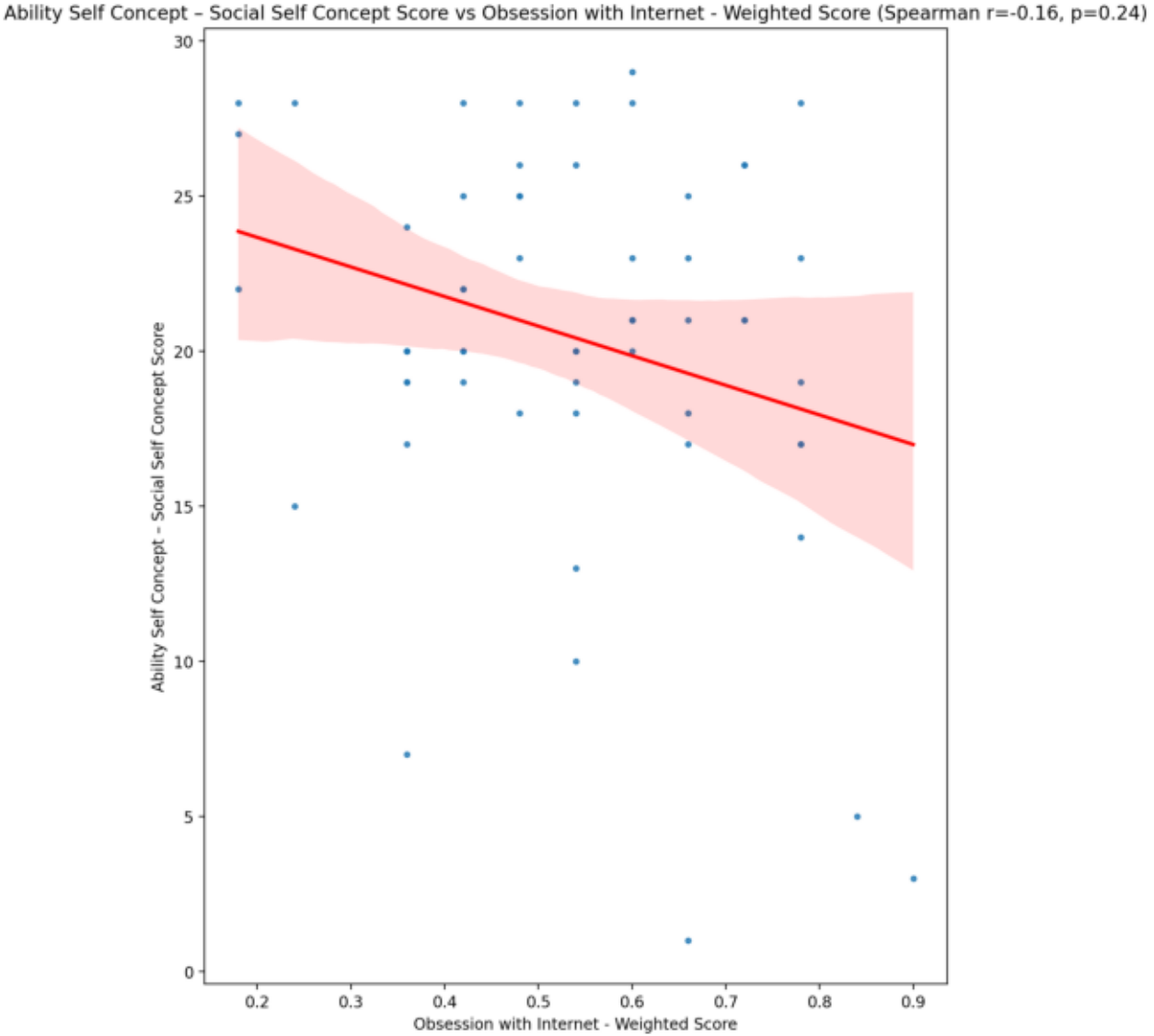
Ability Self Concept – Social Self Concept Score vs Obsession with Internet - Weighted Score (Spearman r=-0.16, p=0.24)
Ability Self Concept – Social Self Concept Score
Obsession with Internet - Weighted Score
0
5
10
15
20
25
30
0.2
0.3
0.4
0.5
0.6
0.7
0.8
0.9

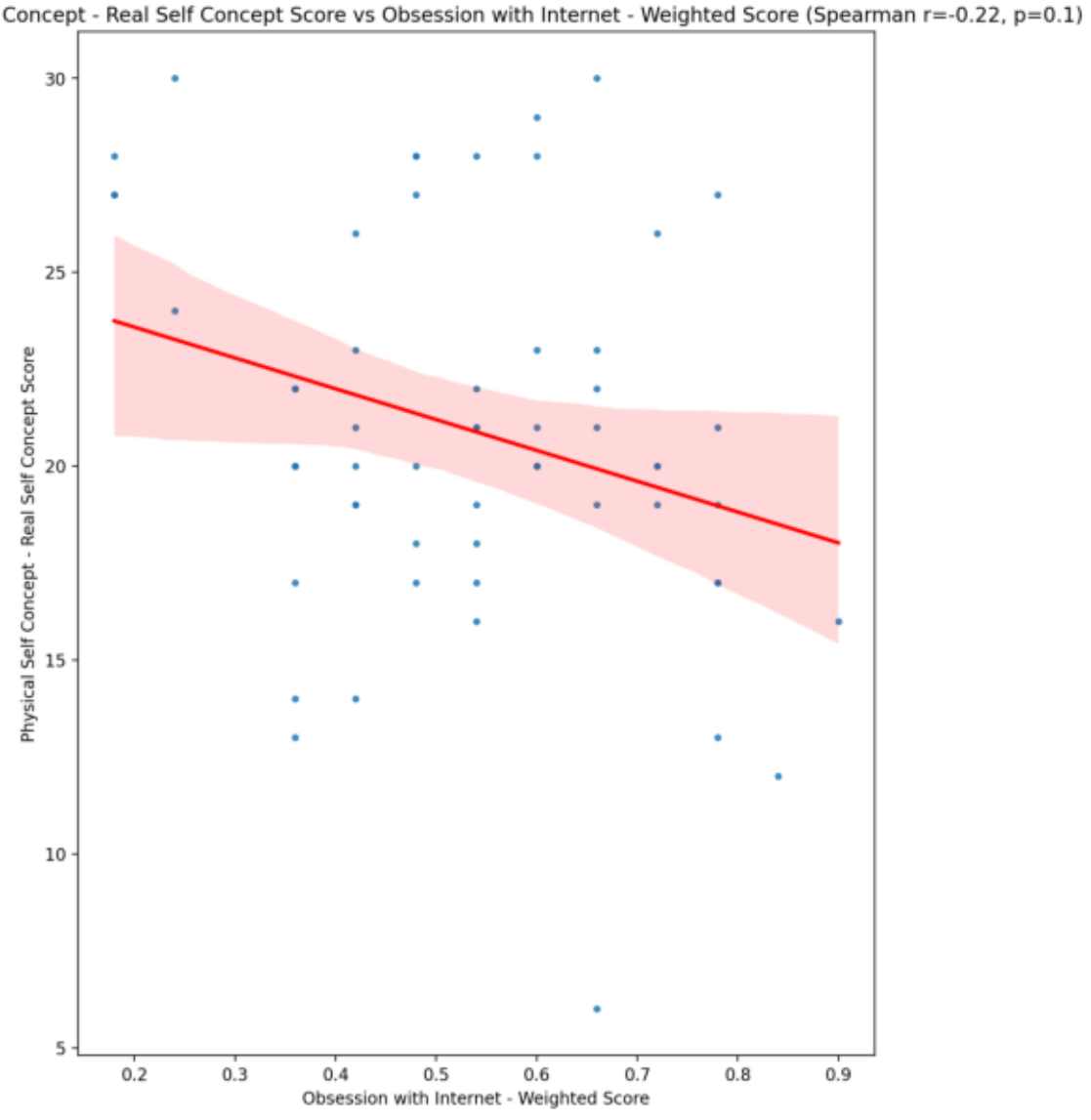
Physical Self Concept - Real Self Concept Score vs Obsession with Internet - Weighted Score (Spearman r=-0.22, p=0.1)
Physical Self Concept - Real Self Concept Score
Obsession with Internet - Weighted Score
30
25
20
15
10
5
0.2
0.3
0.4
0.5
0.6
0.7
0.8
0.9

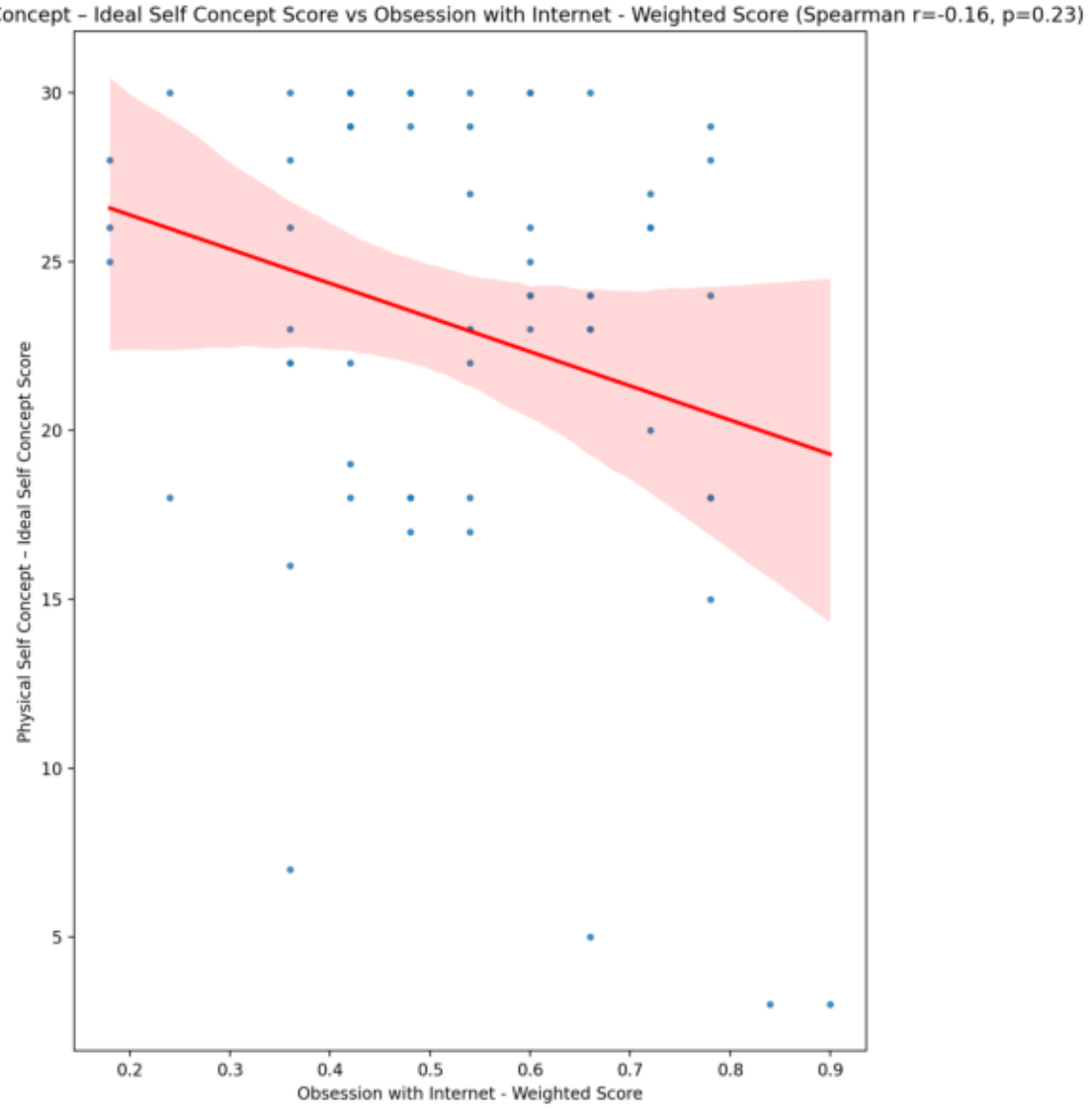
Physical Self Concept – Ideal Self Concept Score vs Obsession with Internet - Weighted Score (Spearman r=-0.16, p=0.23)
Physical Self Concept – Ideal Self Concept Score
Obsession with Internet - Weighted Score
30
25
20
15
10
5
0.2
0.3
0.4
0.5
0.6
0.7
0.8
0.9

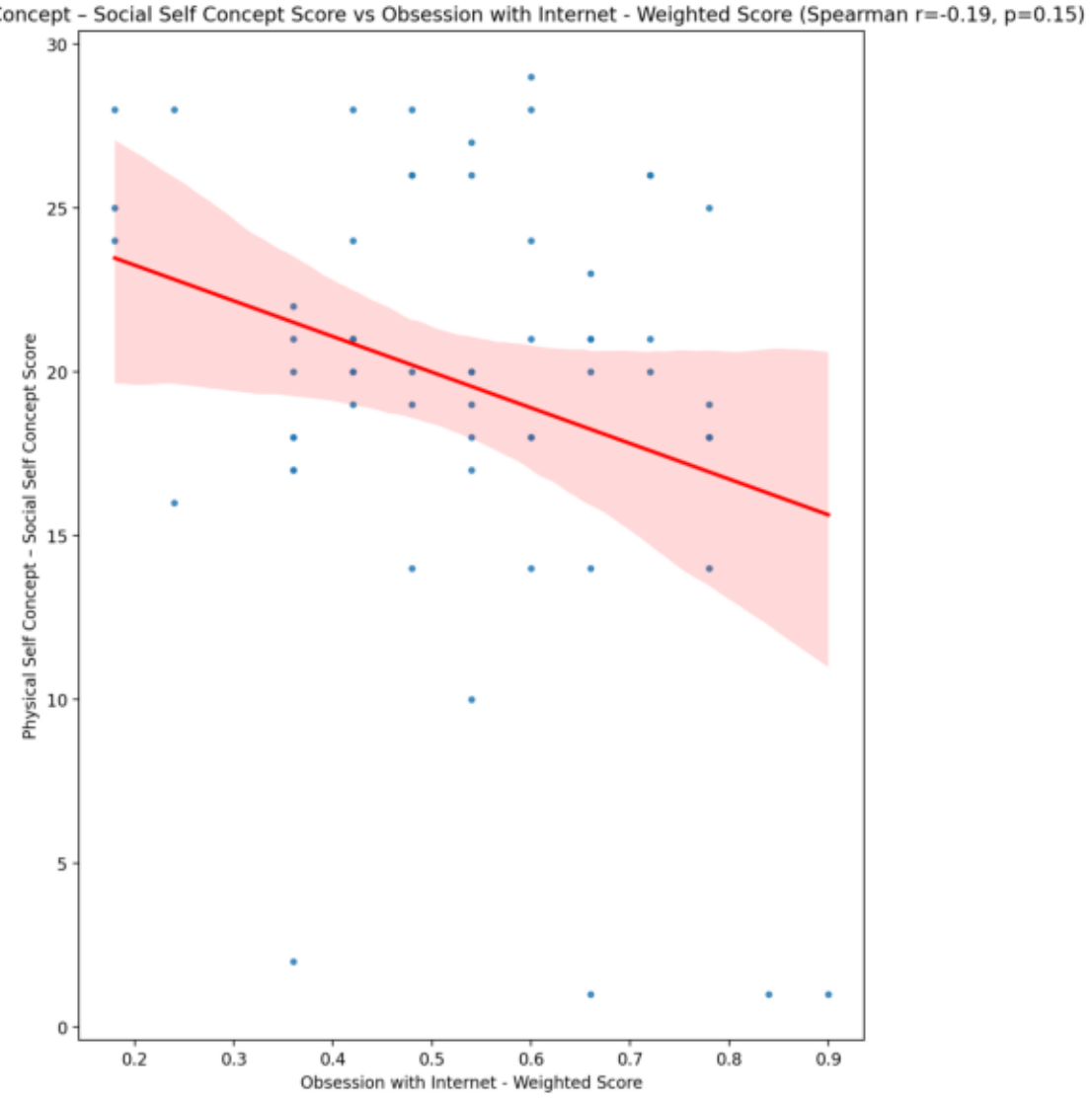
Physical Self Concept – Social Self Concept Score vs Obsession with Internet - Weighted Score (Spearman r=-0.19, p=0.15)
Physical Self Concept – Social Self Concept Score
Obsession with Internet - Weighted Score
0
5
10
15
20
25
30
0.2
0.3
0.4
0.5
0.6
0.7
0.8
0.9

Psychological Self Concept - Real Self Concept Score vs Obsession with Internet - Weighted Score (Spearman r=-0.24, p=0.063)

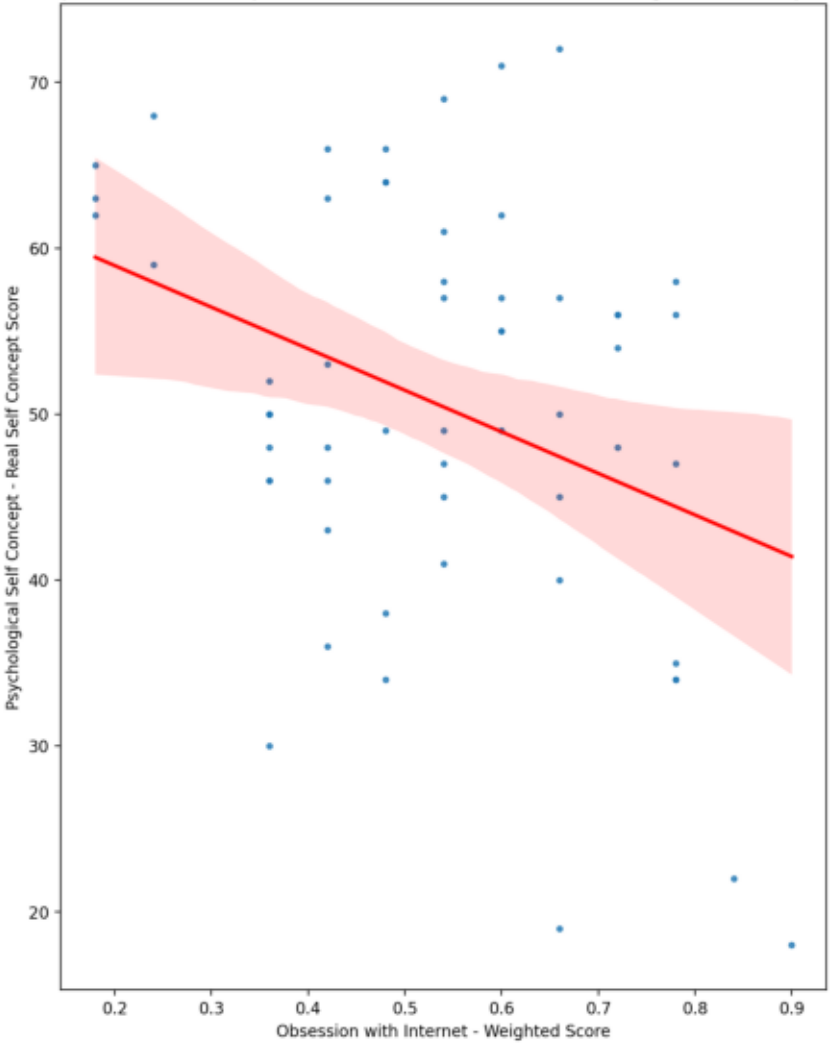

Psychological Self Concept – Ideal Self Concept Score vs Obsession with Internet - Weighted Score (Spearman r=-0.19, p=0.16)

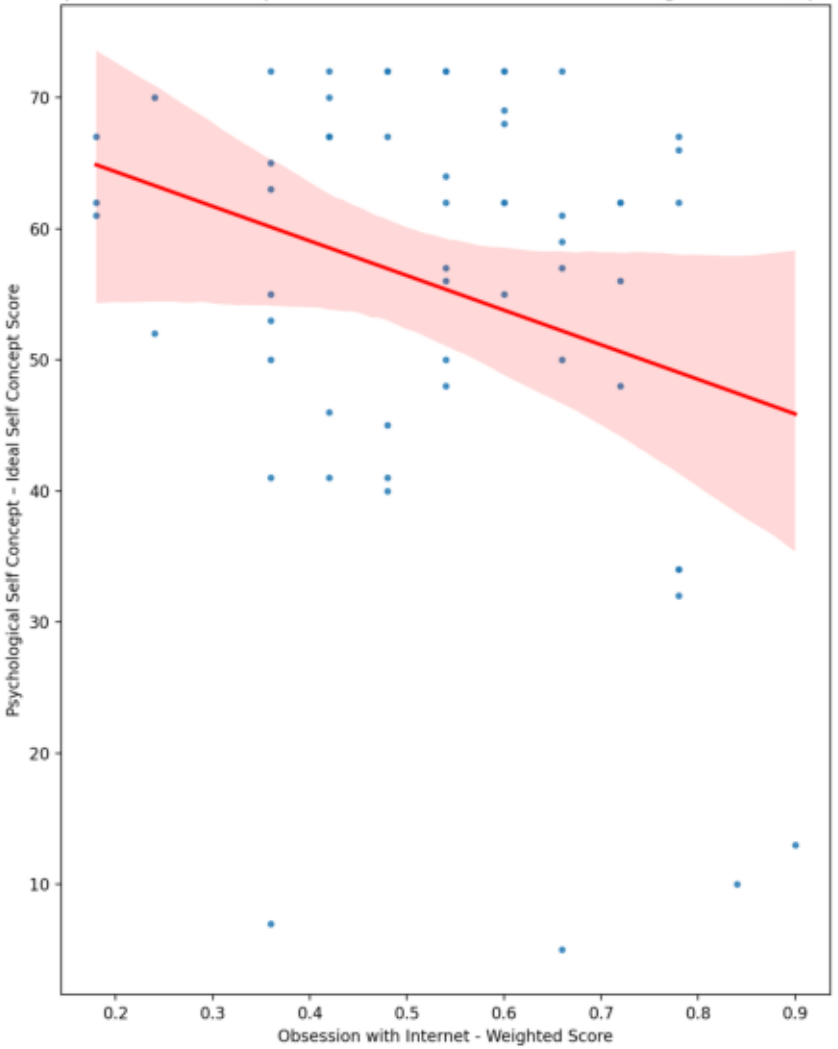

Psychological Self Concept – Social Self Concept Score vs Obsession with Internet - Weighted Score (Spearman r=-0.24, p=0.065)

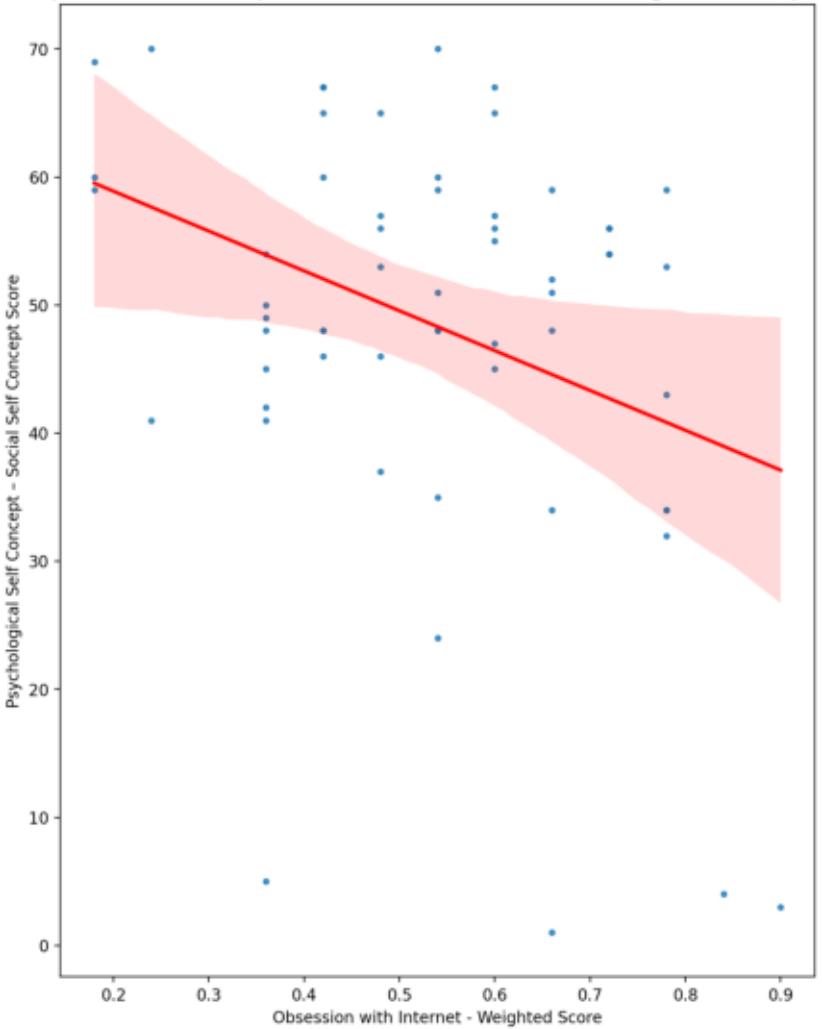

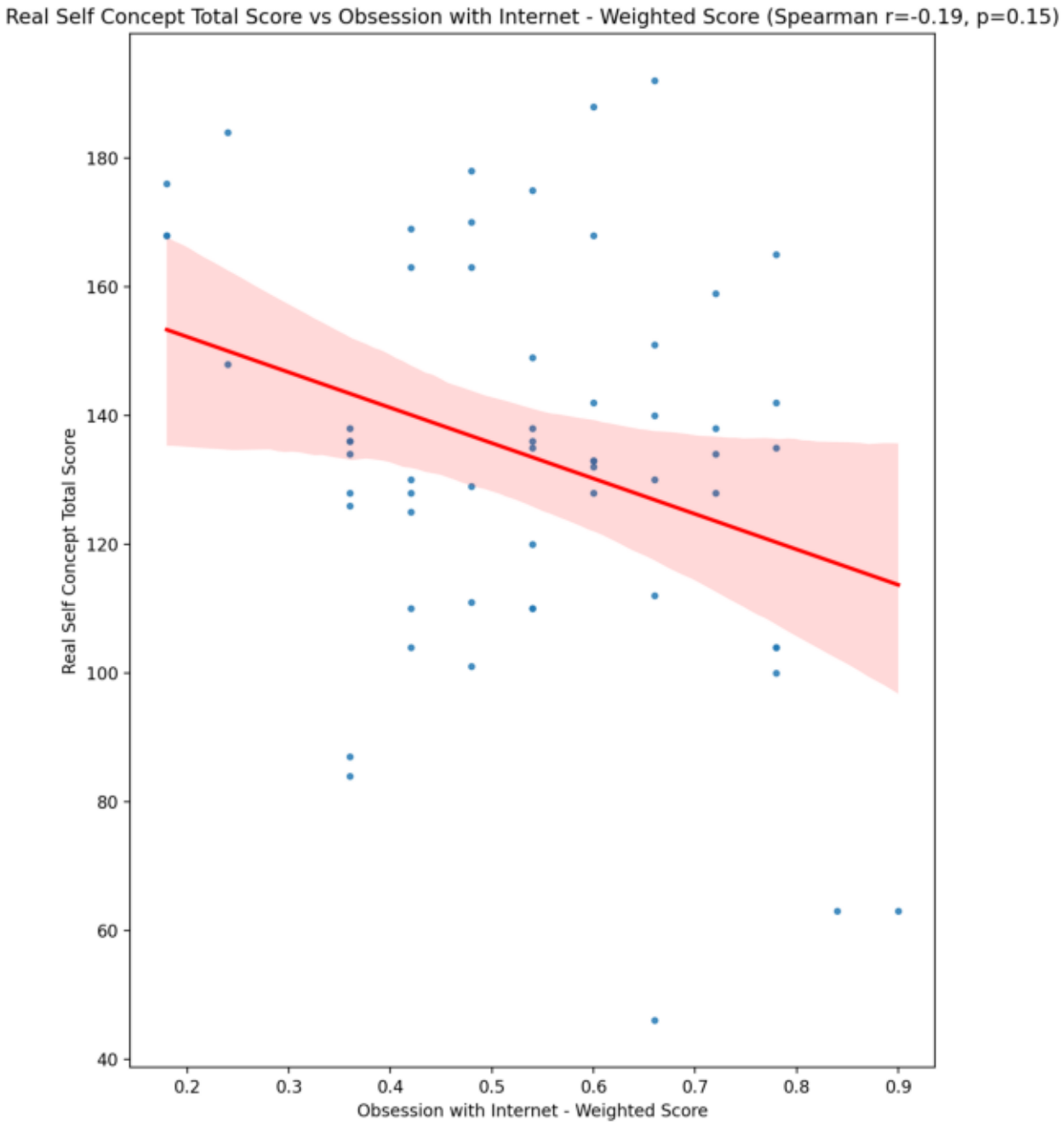
Real Self Concept Total Score vs Obsession with Internet - Weighted Score (Spearman r=-0.19, p=0.15)
Real Self Concept Total Score
Obsession with Internet - Weighted Score
180
160
140
120
100
80
60
40
0.2
0.3
0.4
0.5
0.6
0.7
0.8
0.9

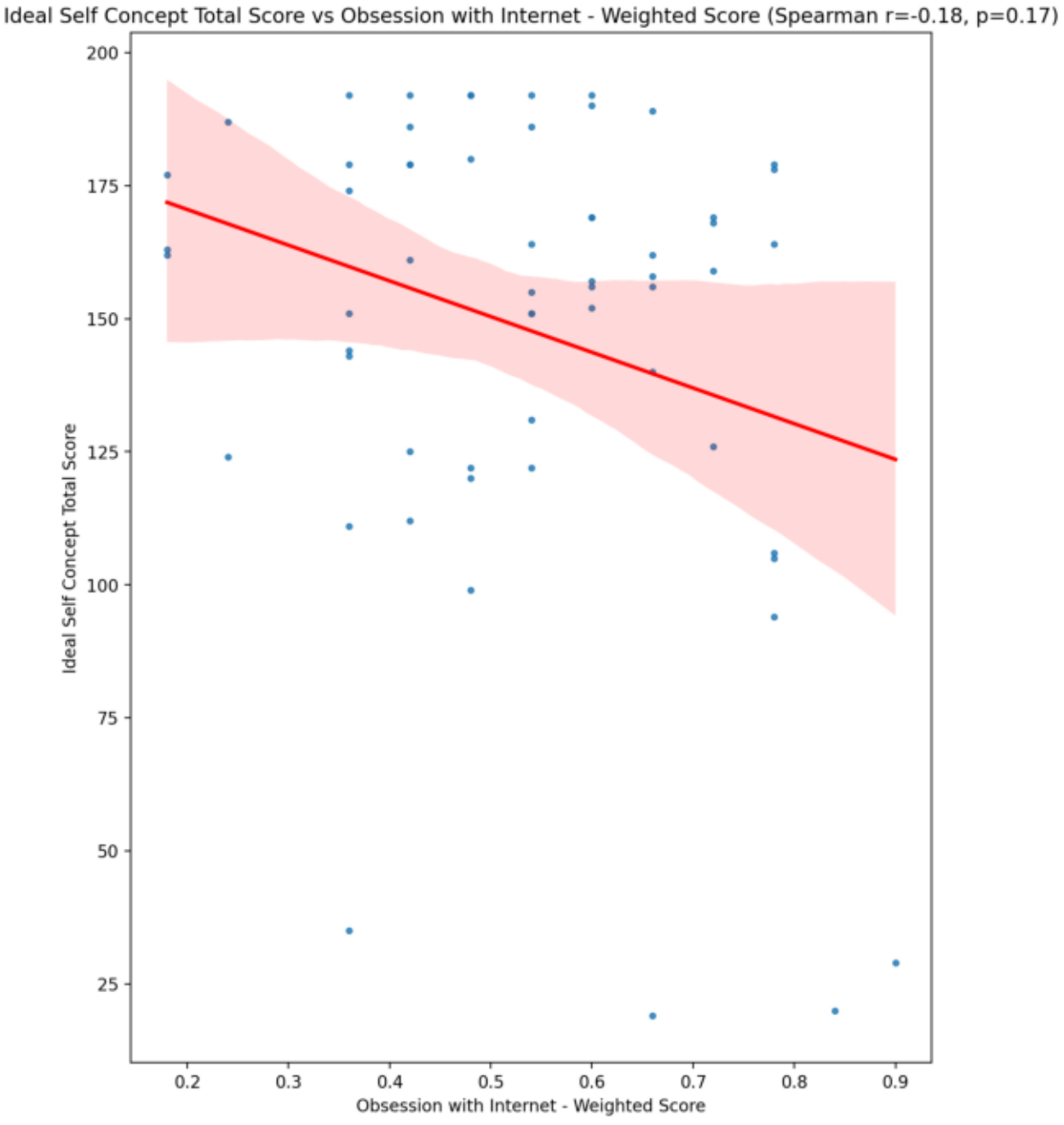
Ideal Self Concept Total Score vs Obsession with Internet - Weighted Score (Spearman r=-0.18, p=0.17)
Ideal Self Concept Total Score
Obsession with Internet - Weighted Score
200
175
150
125
100
75
50
25
0.2
0.3
0.4
0.5
0.6
0.7
0.8
0.9

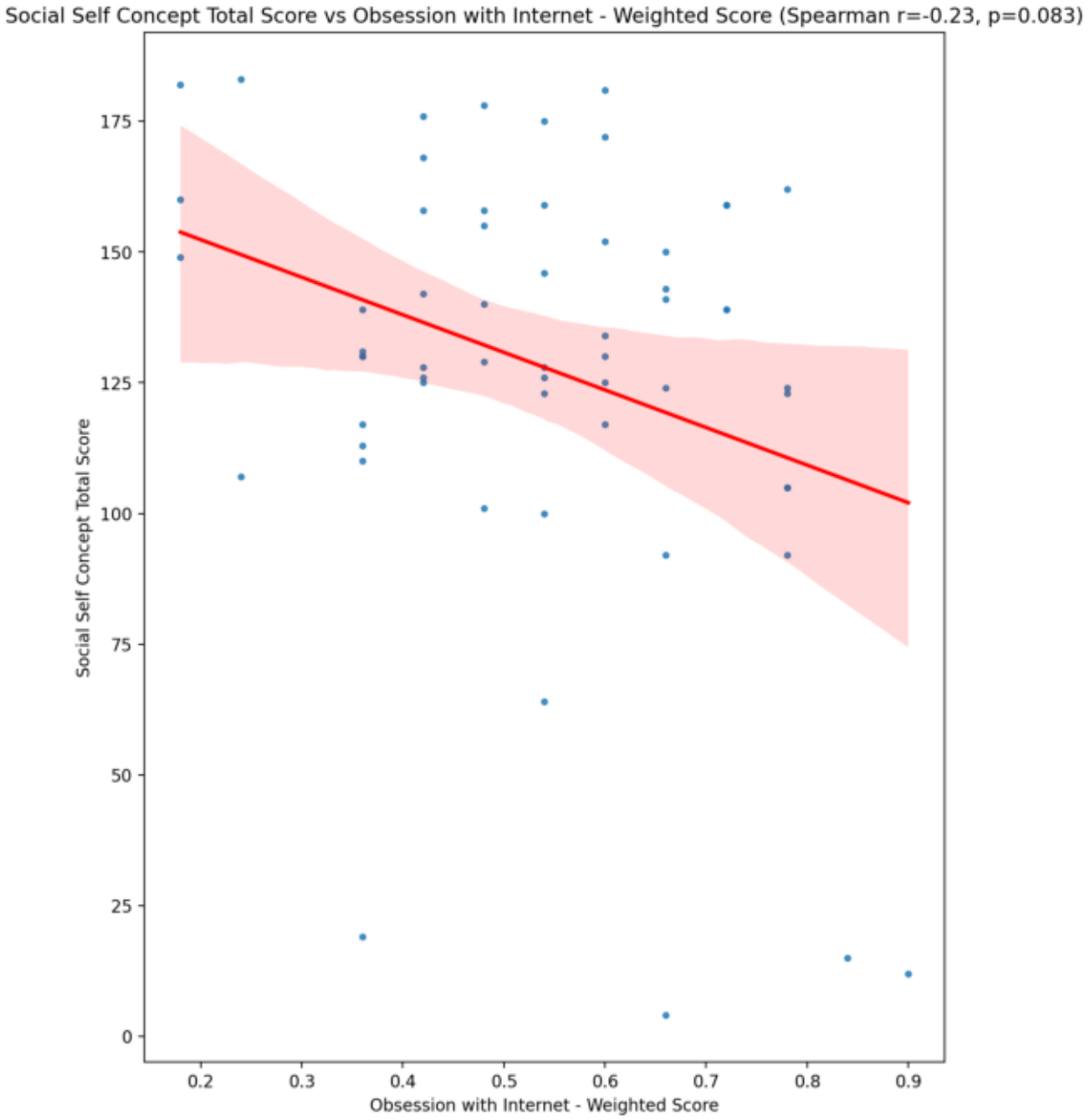
Social Self Concept Total Score vs Obsession with Internet - Weighted Score (Spearman r=-0.23, p=0.083)
Social Self Concept Total Score
Obsession with Internet - Weighted Score
0
25
50
75
100
125
150
175
0.2
0.3
0.4
0.5
0.6
0.7
0.8
0.9

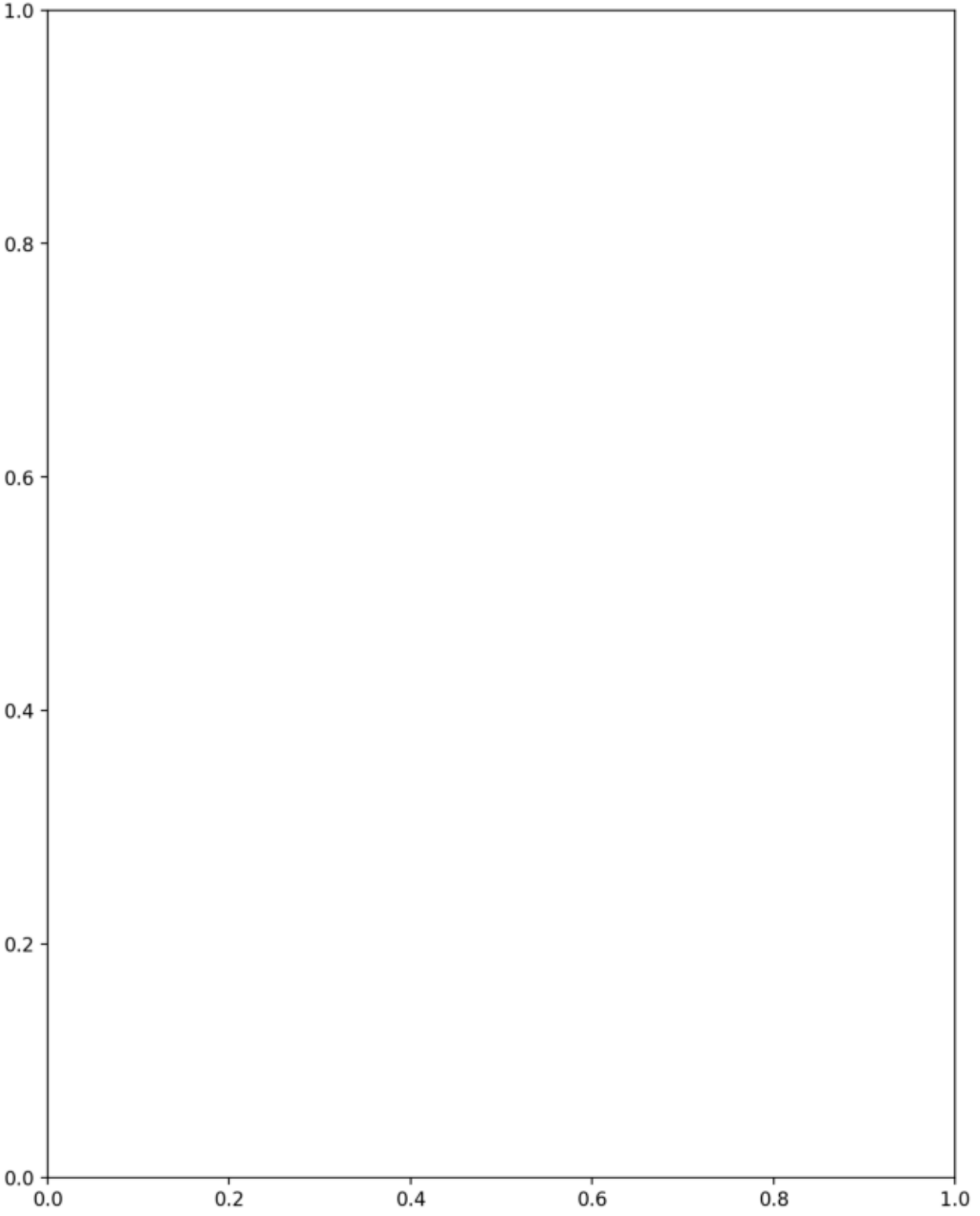
1.0
0.8
0.6
0.4
0.2
0.0
0.0
0.2
0.4
0.6
0.8
1.0

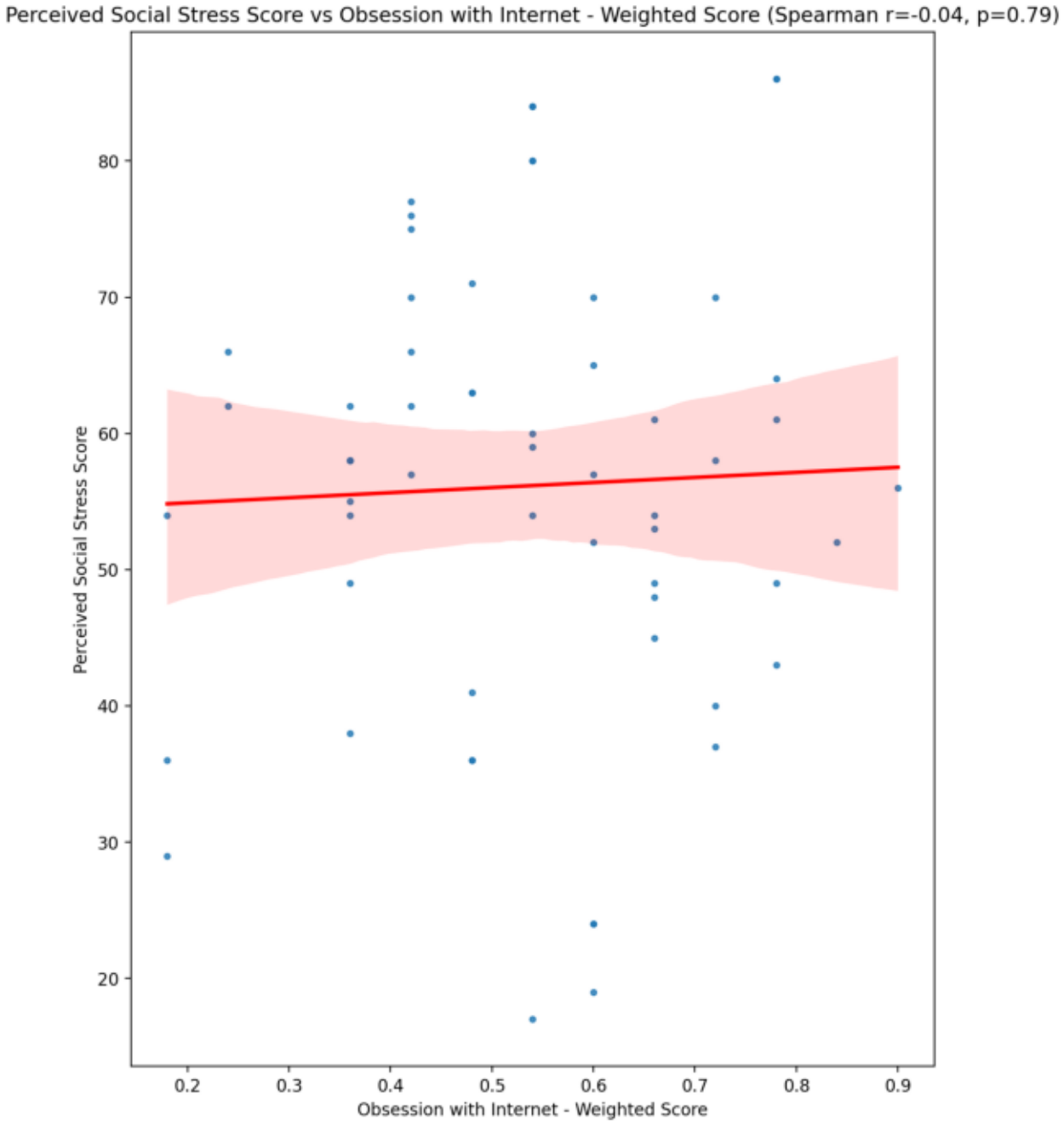
Perceived Social Stress Score vs Obsession with Internet - Weighted Score (Spearman r=-0.04, p=0.79)
Perceived Social Stress Score
Obsession with Internet - Weighted Score
20
30
40
50
60
70
80
0.2
0.3
0.4
0.5
0.6
0.7
0.8
0.9

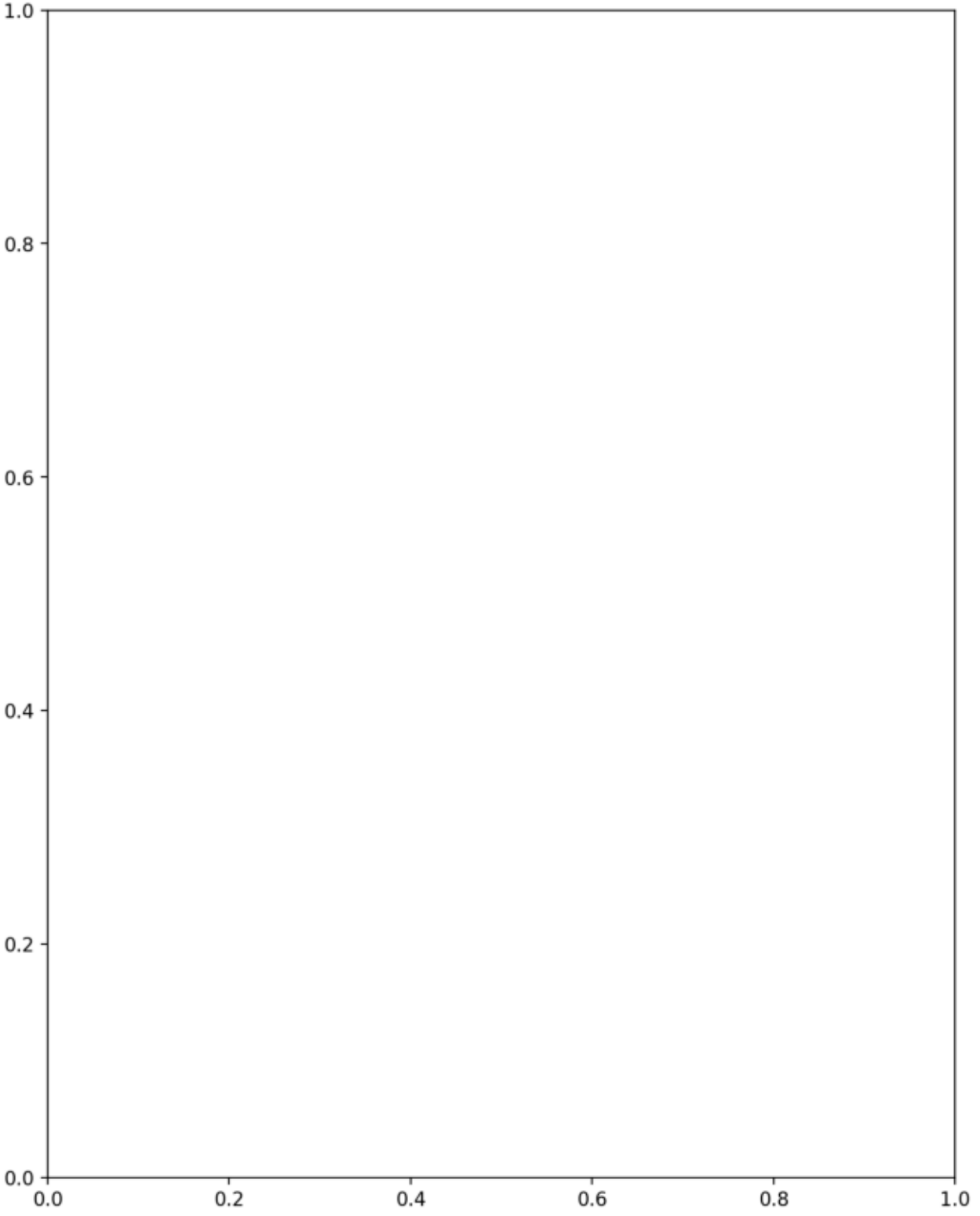
1.0
0.8
0.6
0.4
0.2
0.0
0.0
0.2
0.4
0.6
0.8
1.0

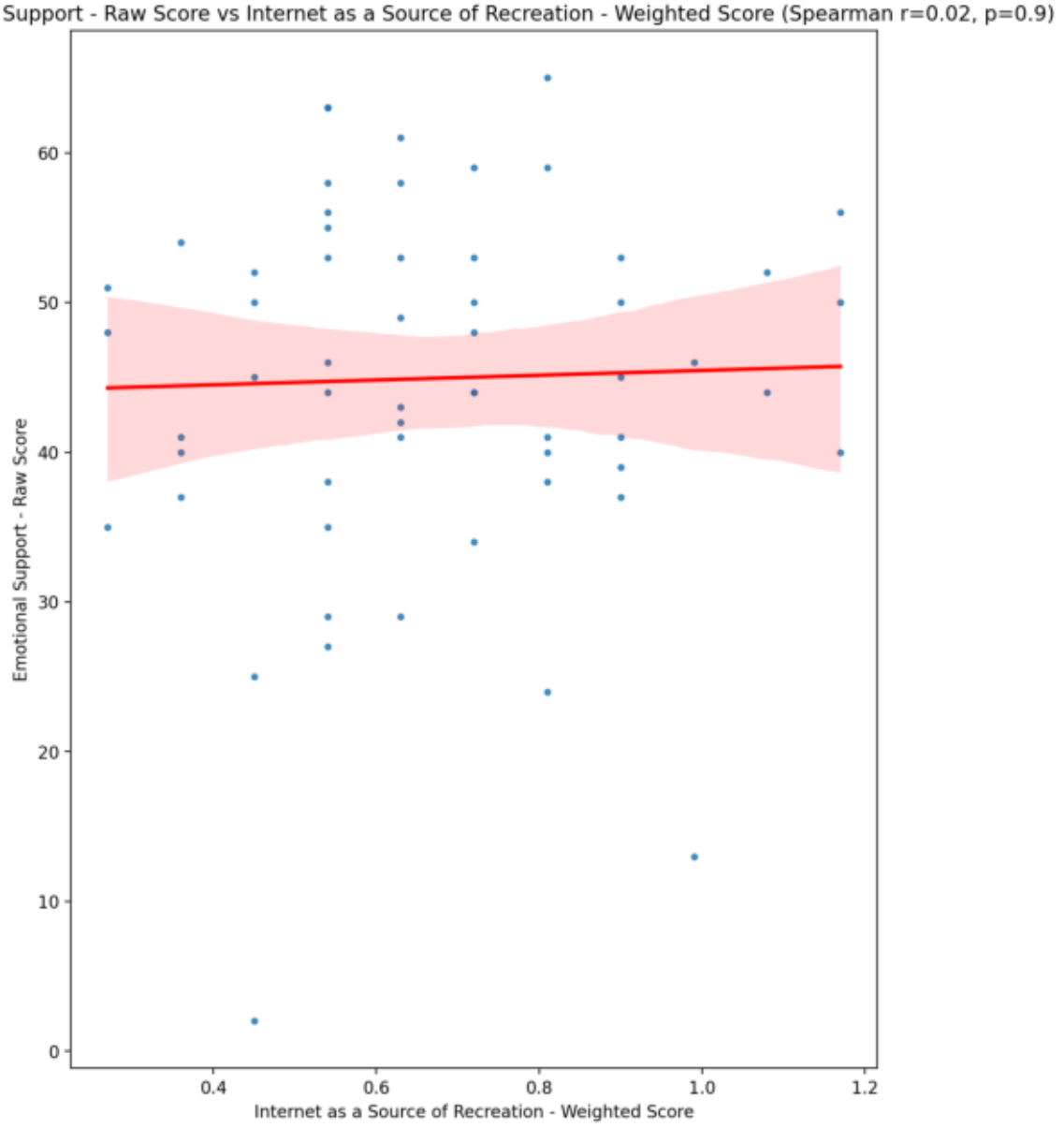
Emotional Support - Raw Score vs Internet as a Source of Recreation - Weighted Score (Spearman r=0.02, p=0.9)
Emotional Support - Raw Score
Internet as a Source of Recreation - Weighted Score
0
10
20
30
40
50
60
0.4
0.6
0.8
1.0
1.2

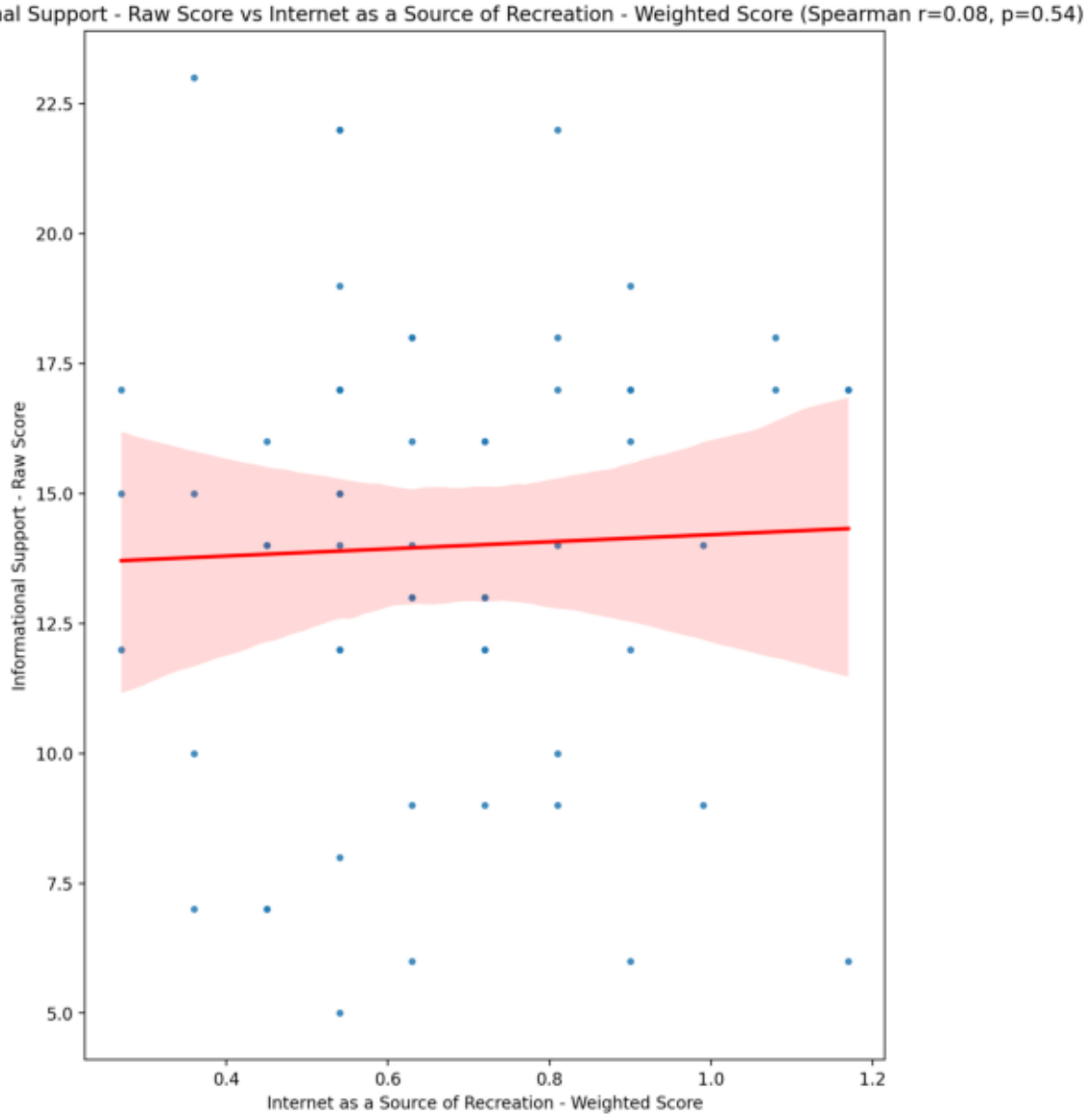
Informational Support - Raw Score vs Internet as a Source of Recreation - Weighted Score (Spearman r=0.08, p=0.54)
Informational Support - Raw Score
Internet as a Source of Recreation - Weighted Score
22.5
20.0
17.5
15.0
12.5
10.0
7.5
5.0
0.4
0.6
0.8
1.0
1.2

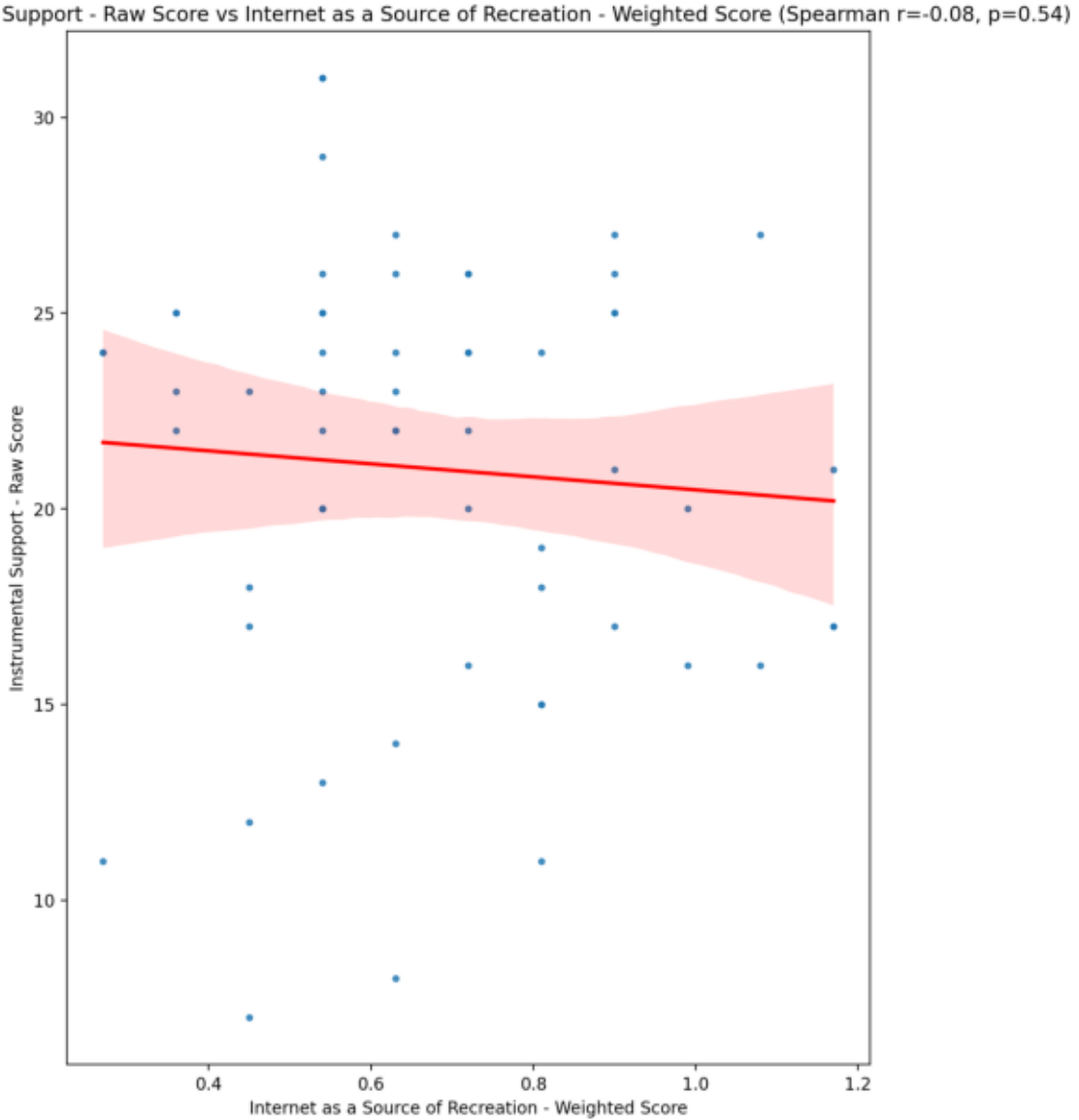
Instrumental Support - Raw Score vs Internet as a Source of Recreation - Weighted Score (Spearman r=-0.08, p=0.54)
Instrumental Support - Raw Score
Internet as a Source of Recreation - Weighted Score
30
25
20
15
10
0.4
0.6
0.8
1.0
1.2

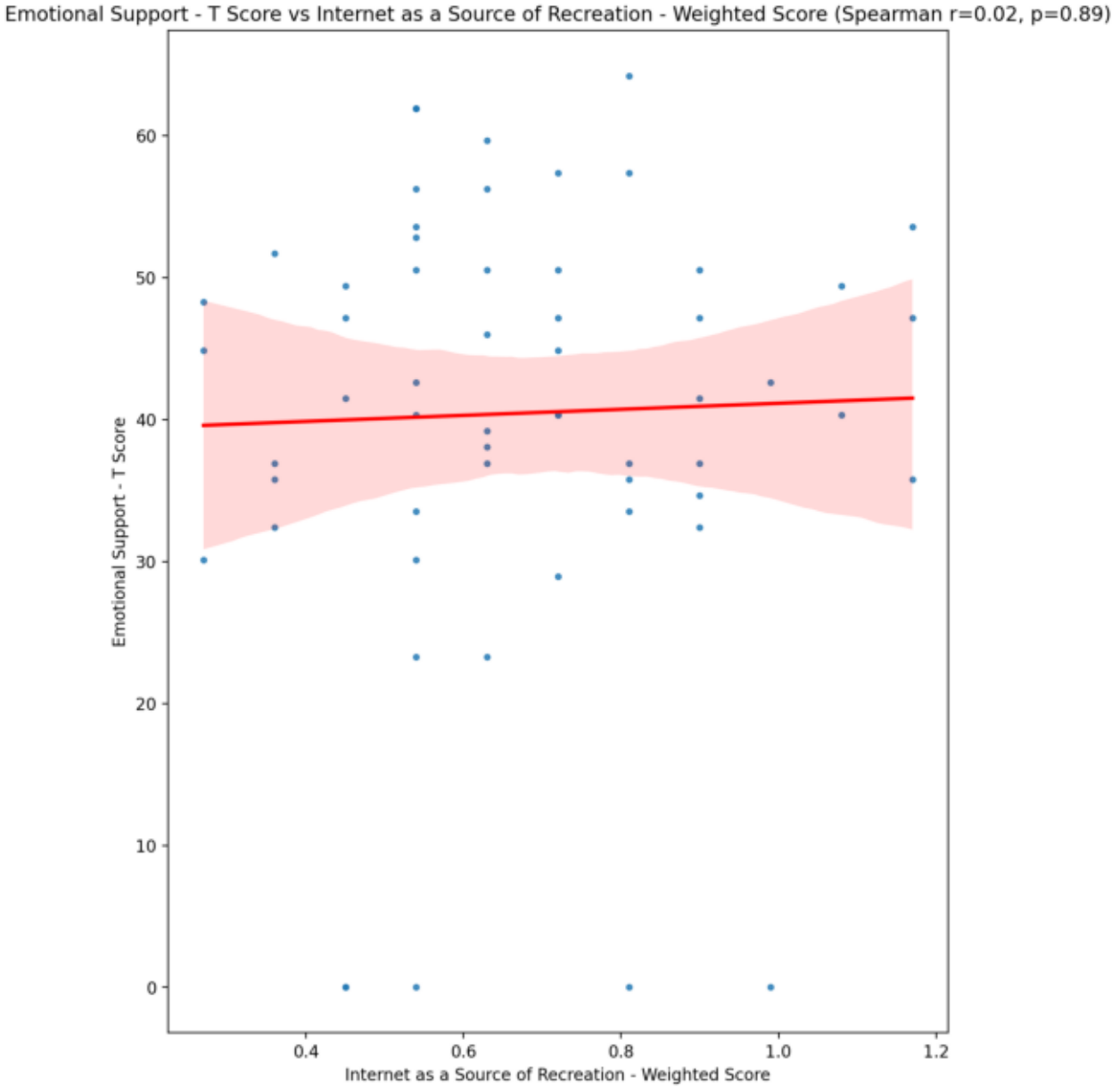
Emotional Support - T Score vs Internet as a Source of Recreation - Weighted Score (Spearman r=0.02, p=0.89)
Emotional Support - T Score
Internet as a Source of Recreation - Weighted Score
0
10
20
30
40
50
60
0.4
0.6
0.8
1.0
1.2

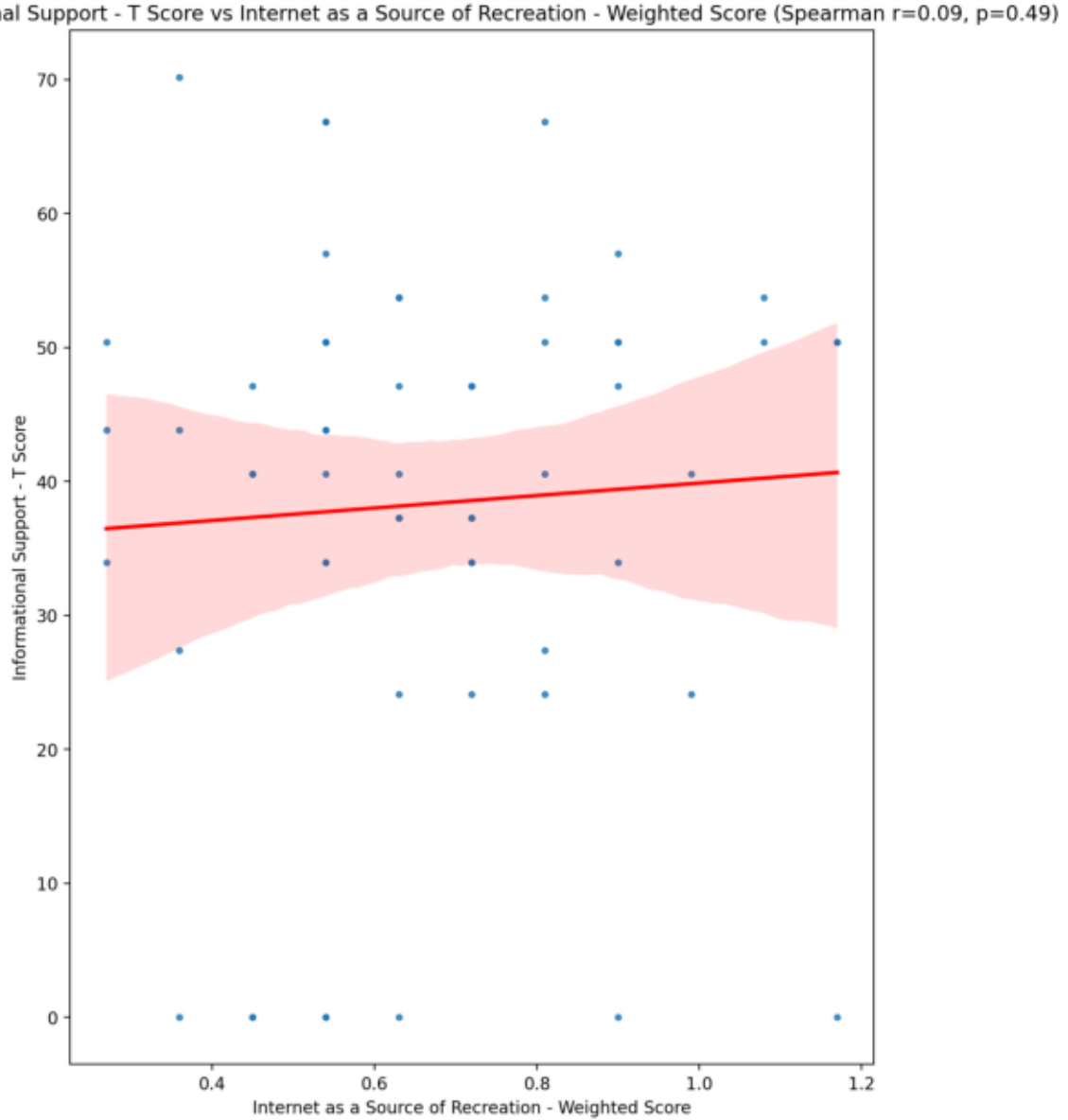
Informational Support - T Score vs Internet as a Source of Recreation - Weighted Score (Spearman r=0.09, p=0.49)
Informational Support - T Score
Internet as a Source of Recreation - Weighted Score
0
10
20
30
40
50
60
70
0.4
0.6
0.8
1.0
1.2

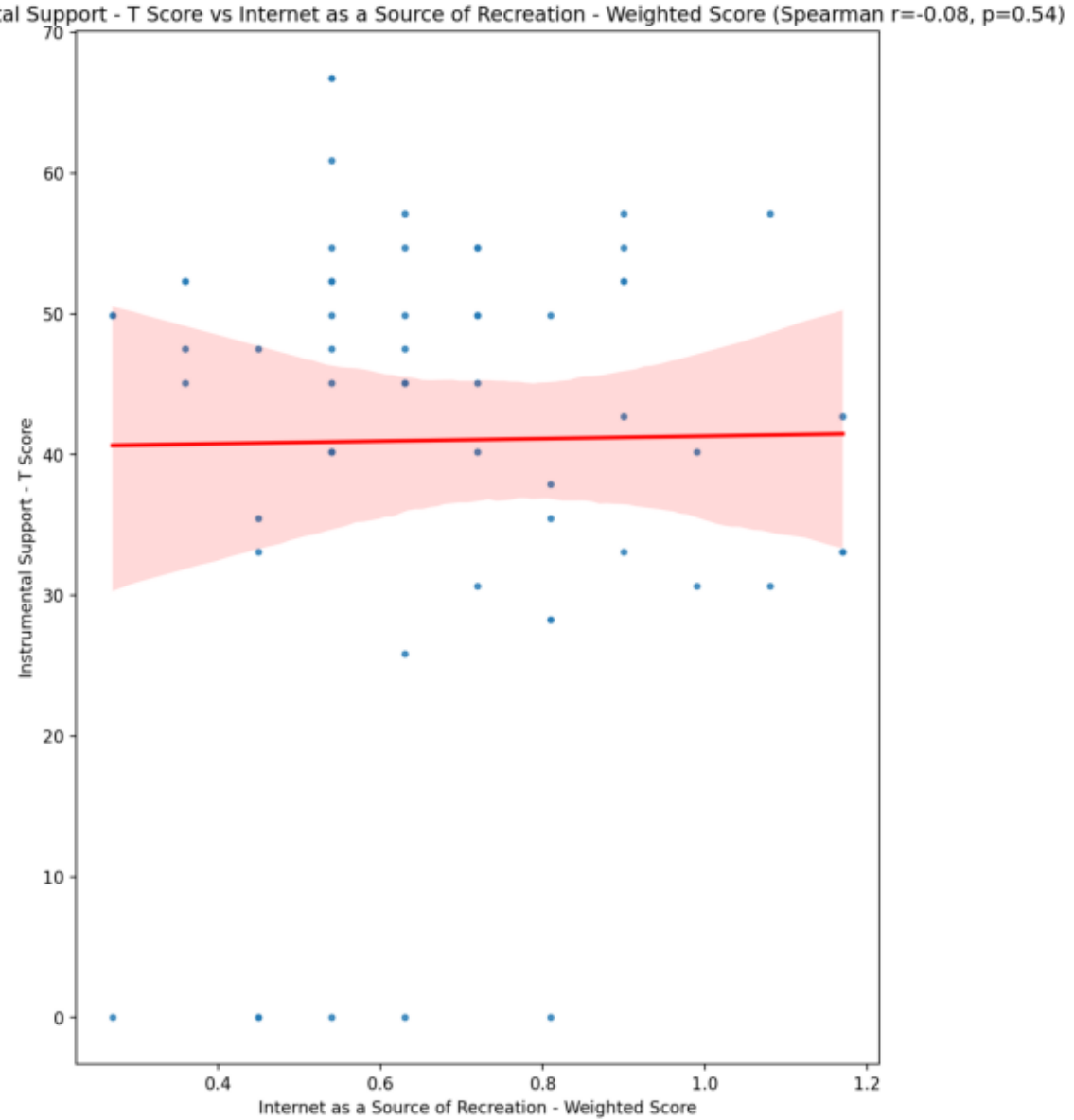
Instrumental Support - T Score vs Internet as a Source of Recreation - Weighted Score (Spearman r=-0.08, p=0.54)
Instrumental Support - T Score
Internet as a Source of Recreation - Weighted Score
70
60
50
40
30
20
10
0
0.4
0.6
0.8
1.0
1.2

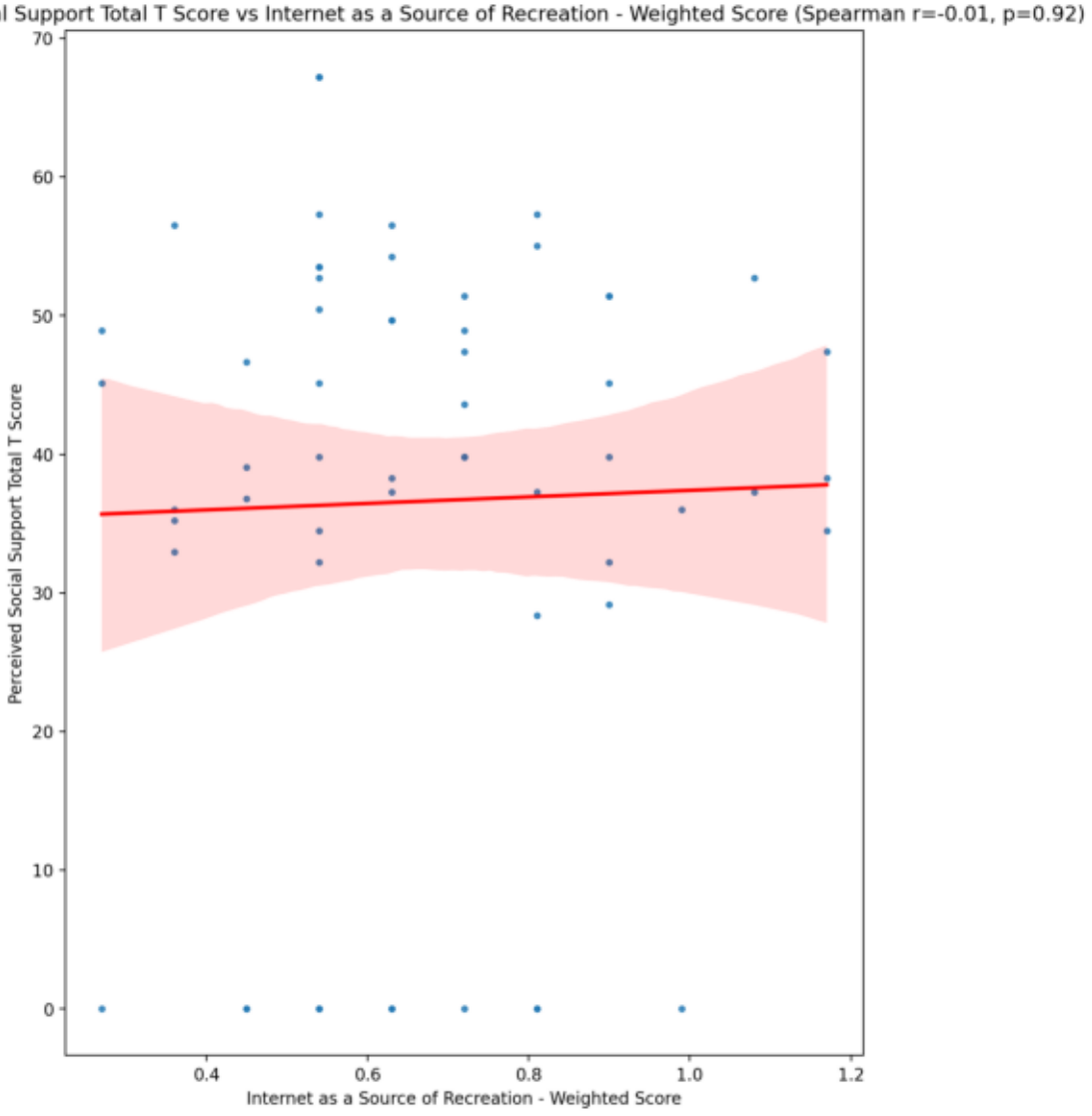
Perceived Social Support Total T Score vs Internet as a Source of Recreation - Weighted Score (Spearman r=-0.01, p=0.92)
Perceived Social Support Total T Score
Internet as a Source of Recreation - Weighted Score
0
10
20
30
40
50
60
70
0.4
0.6
0.8
1.0
1.2

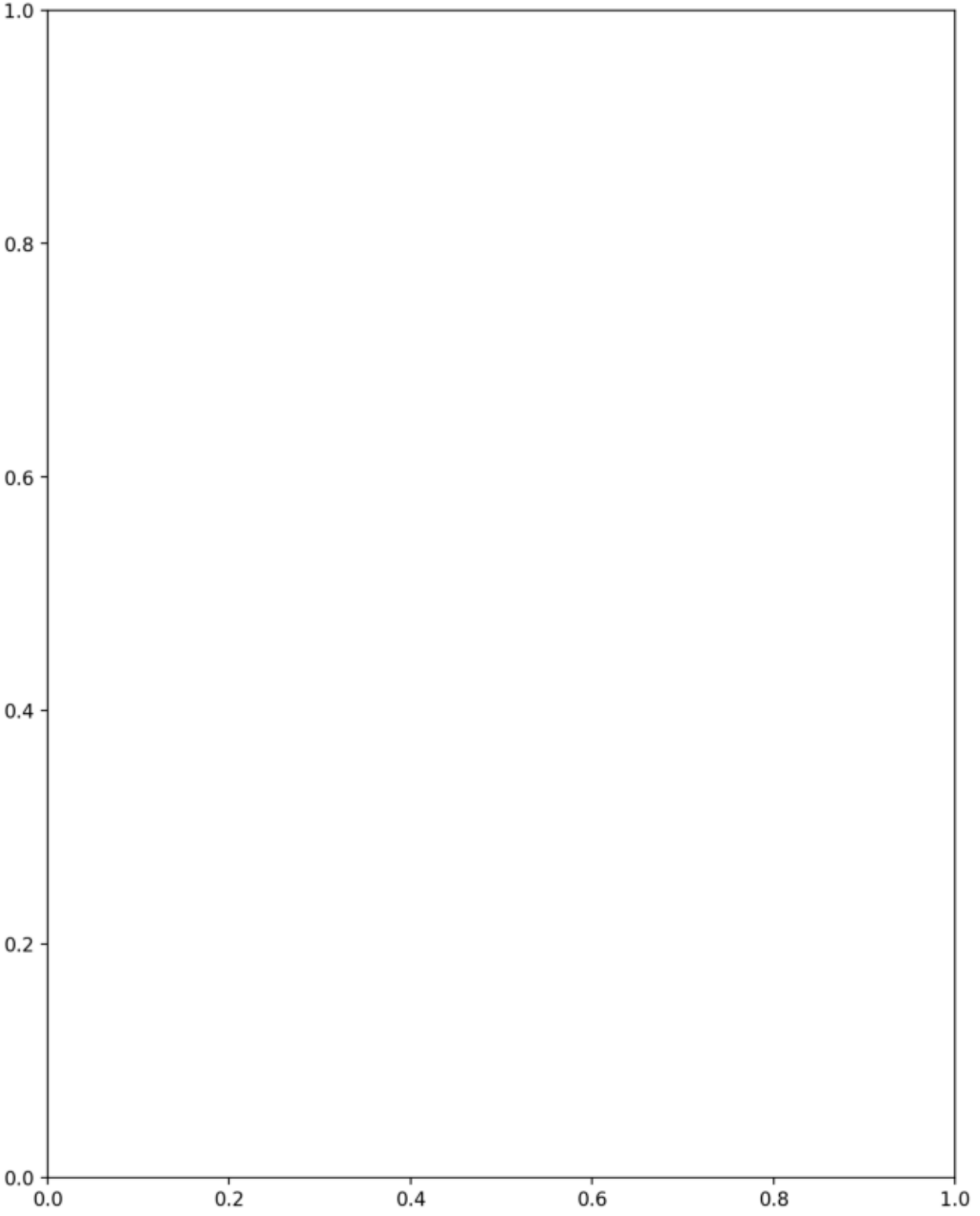
1.0
0.8
0.6
0.4
0.2
0.0
0.0
0.2
0.4
0.6
0.8
1.0

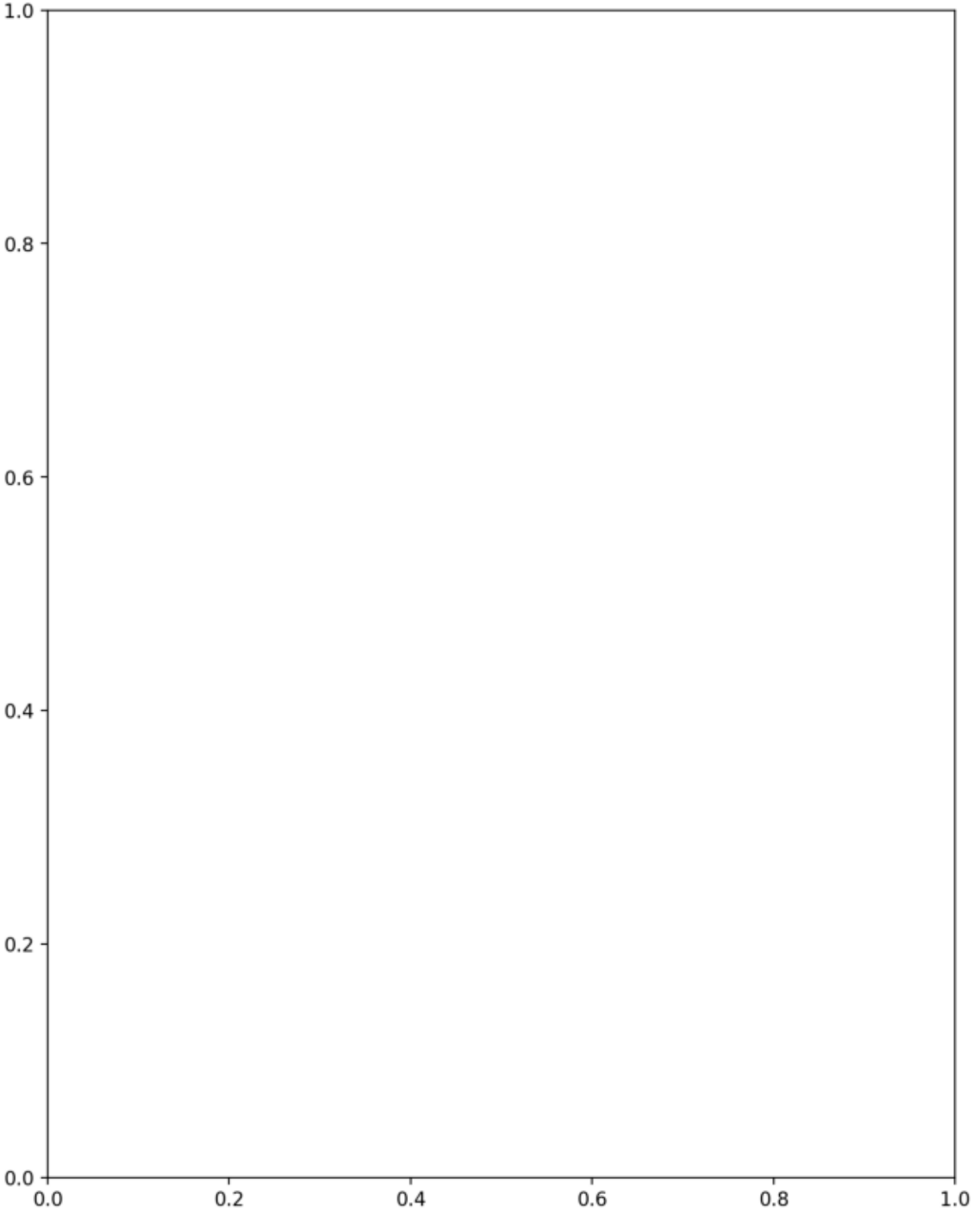
1.0
0.8
0.6
0.4
0.2
0.0
0.0
0.2
0.4
0.6
0.8
1.0

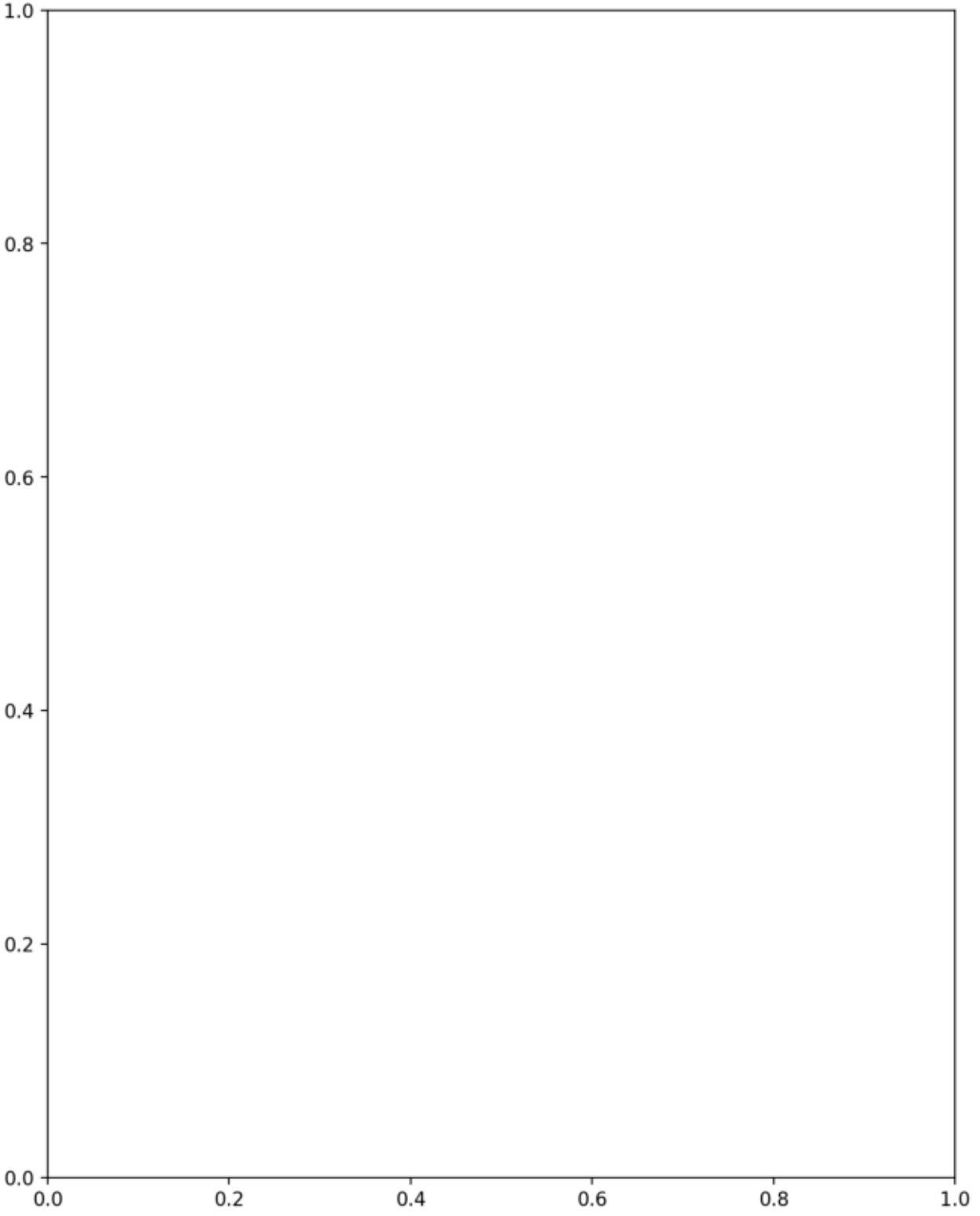
1.0
0.8
0.6
0.4
0.2
0.0
0.0
0.2
0.4
0.6
0.8
1.0

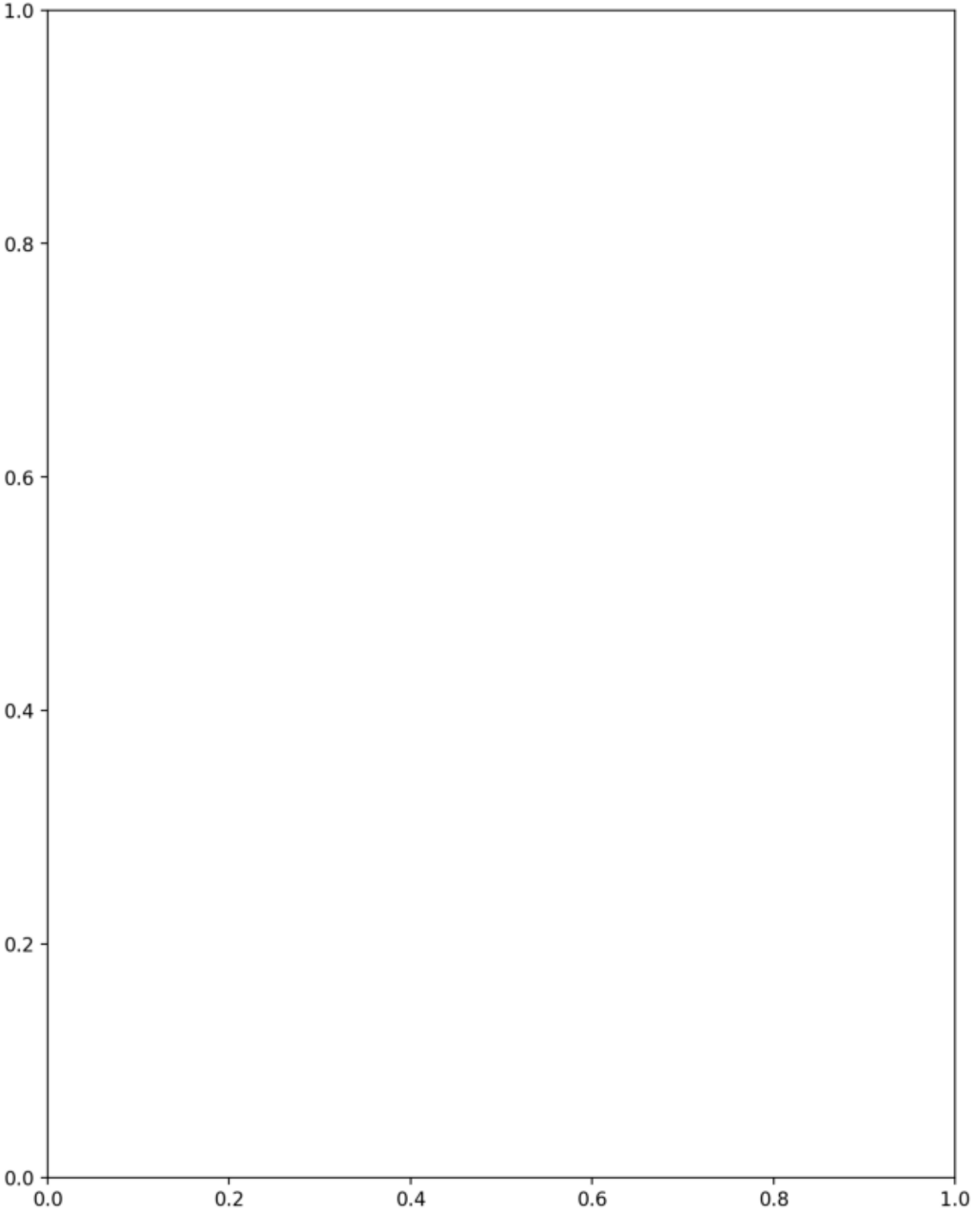
1.0
0.8
0.6
0.4
0.2
0.0
0.0
0.2
0.4
0.6
0.8
1.0

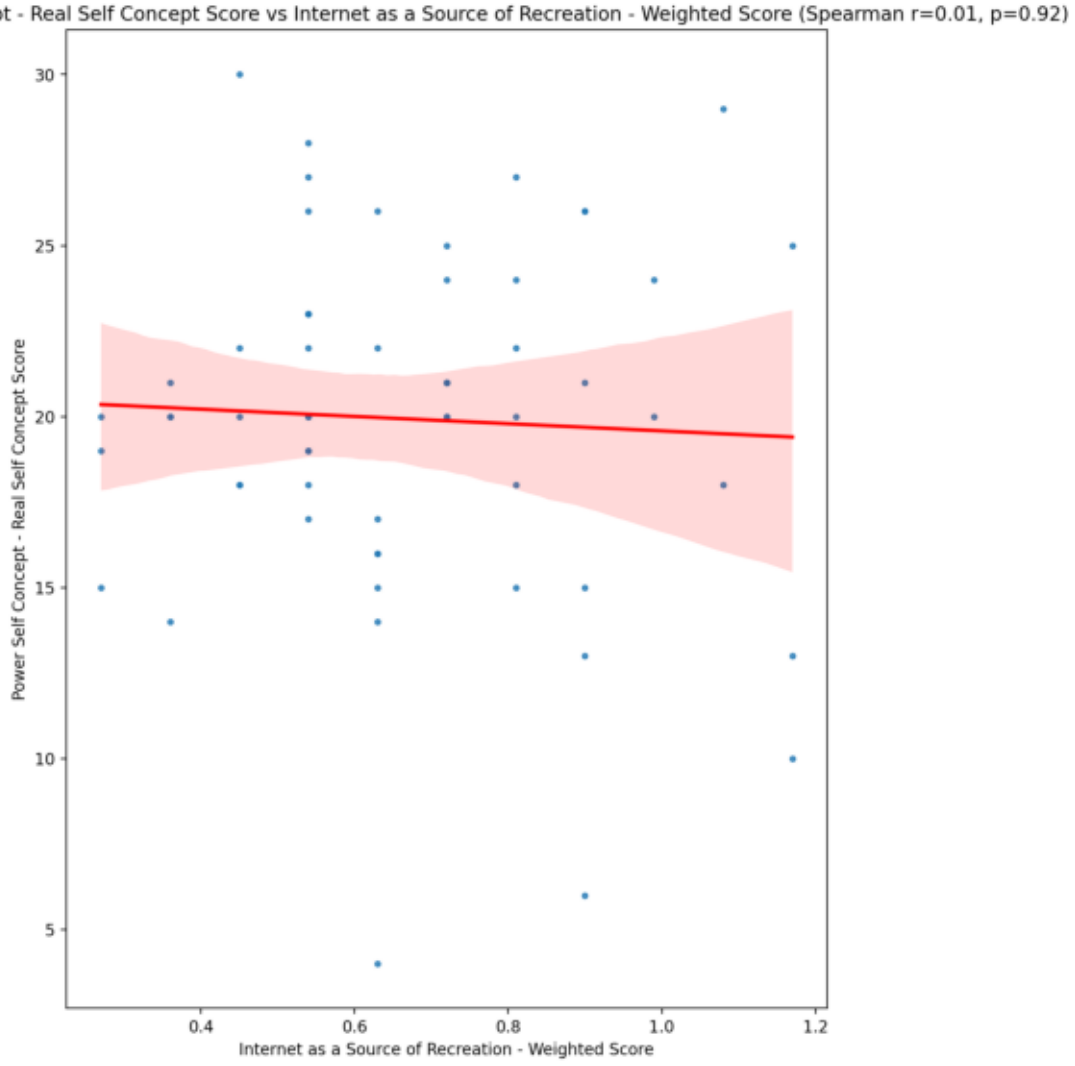
Power Self Concept - Real Self Concept Score vs Internet as a Source of Recreation - Weighted Score (Spearman r=0.01, p=0.92)
Power Self Concept - Real Self Concept Score
Internet as a Source of Recreation - Weighted Score
30
25
20
15
10
5
0.4
0.6
0.8
1.0
1.2

Power Self Concept - Ideal Self Concept score vs Internet as a Source of Recreation - Weighted Score (Spearman r=-0.10, p=0.47)

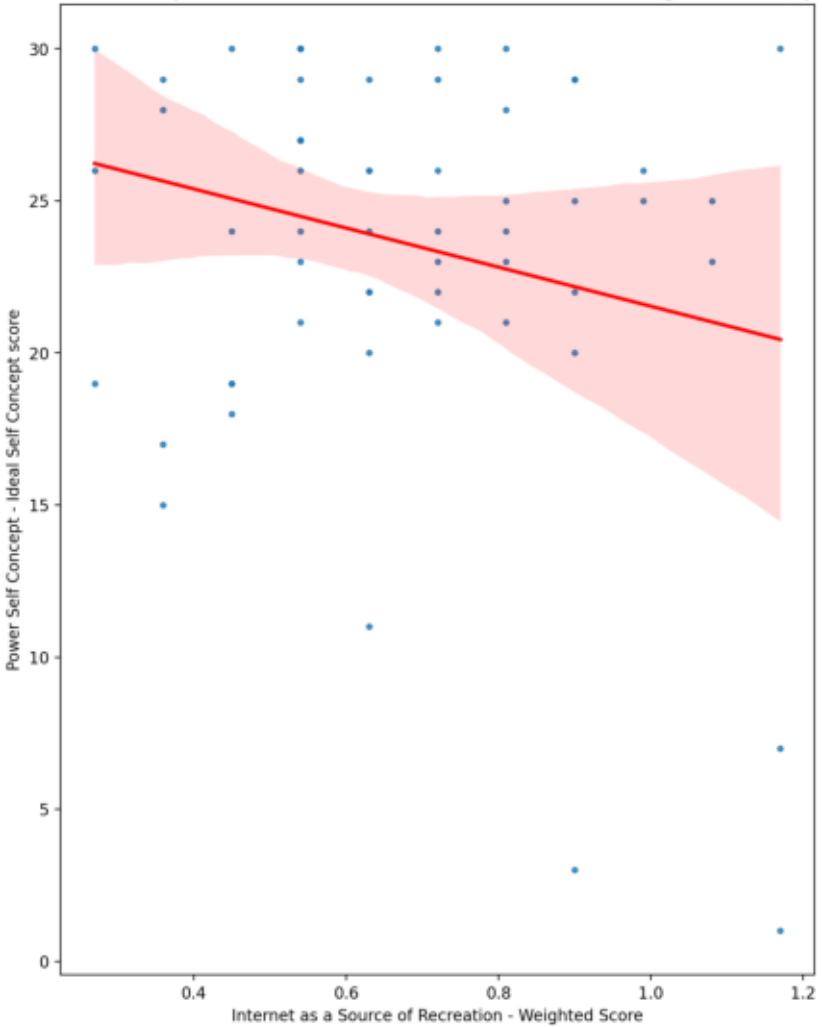

Power Self Concept – Social Self Concept Score vs Internet as a Source of Recreation - Weighted Score (Spearman r=0.07, p=0.59)

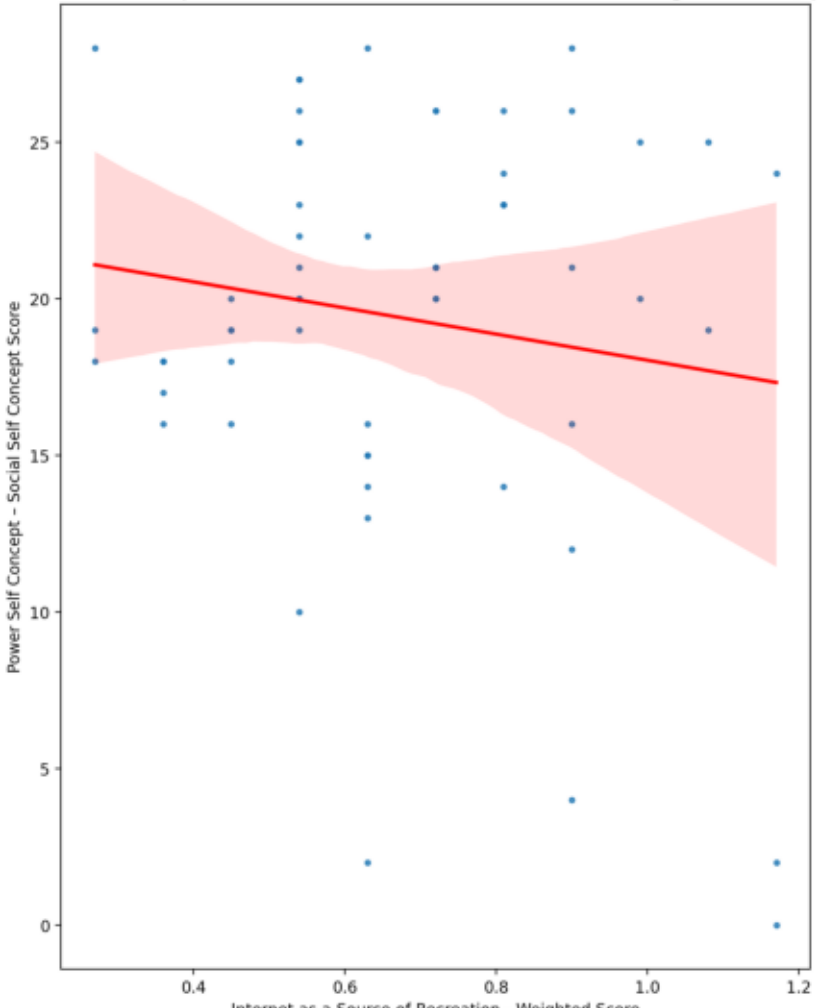

Social Self Concept - Real Self Concept Score vs Internet as a Source of Recreation - Weighted Score (Spearman r=-0.11, p=0.43)

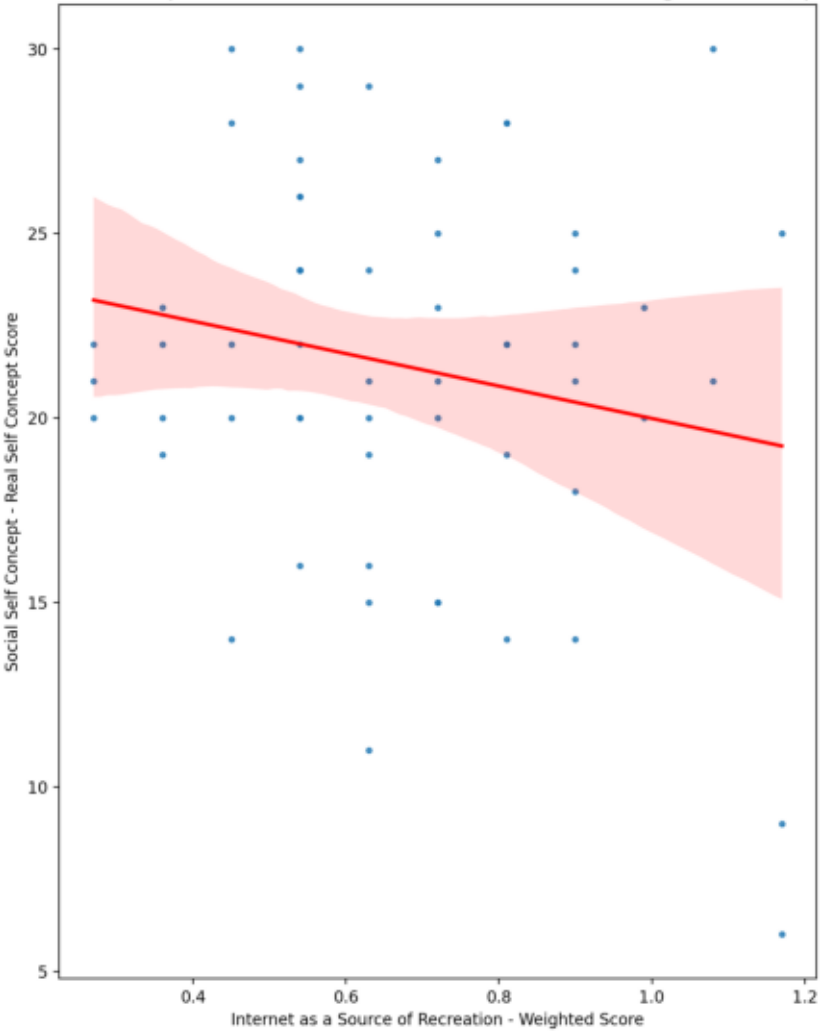

Social Self Concept – Social Self Concept Score vs Internet as a Source of Recreation - Weighted Score (Spearman r=-0.01, p=0.94)

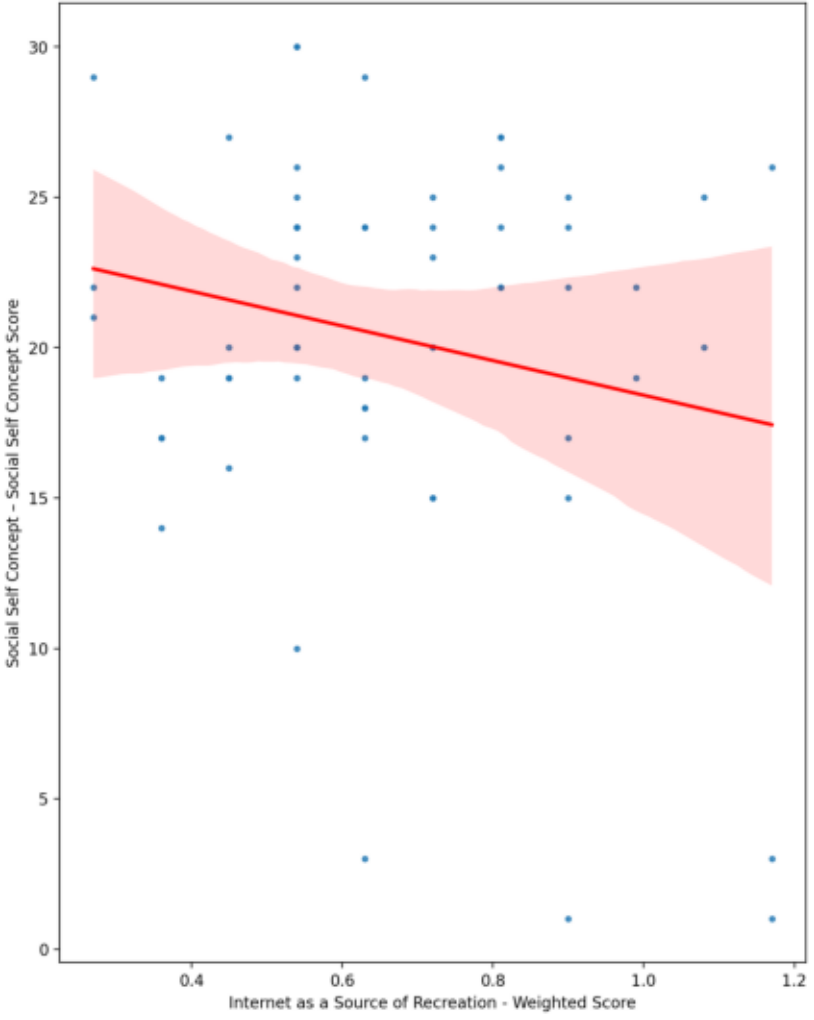

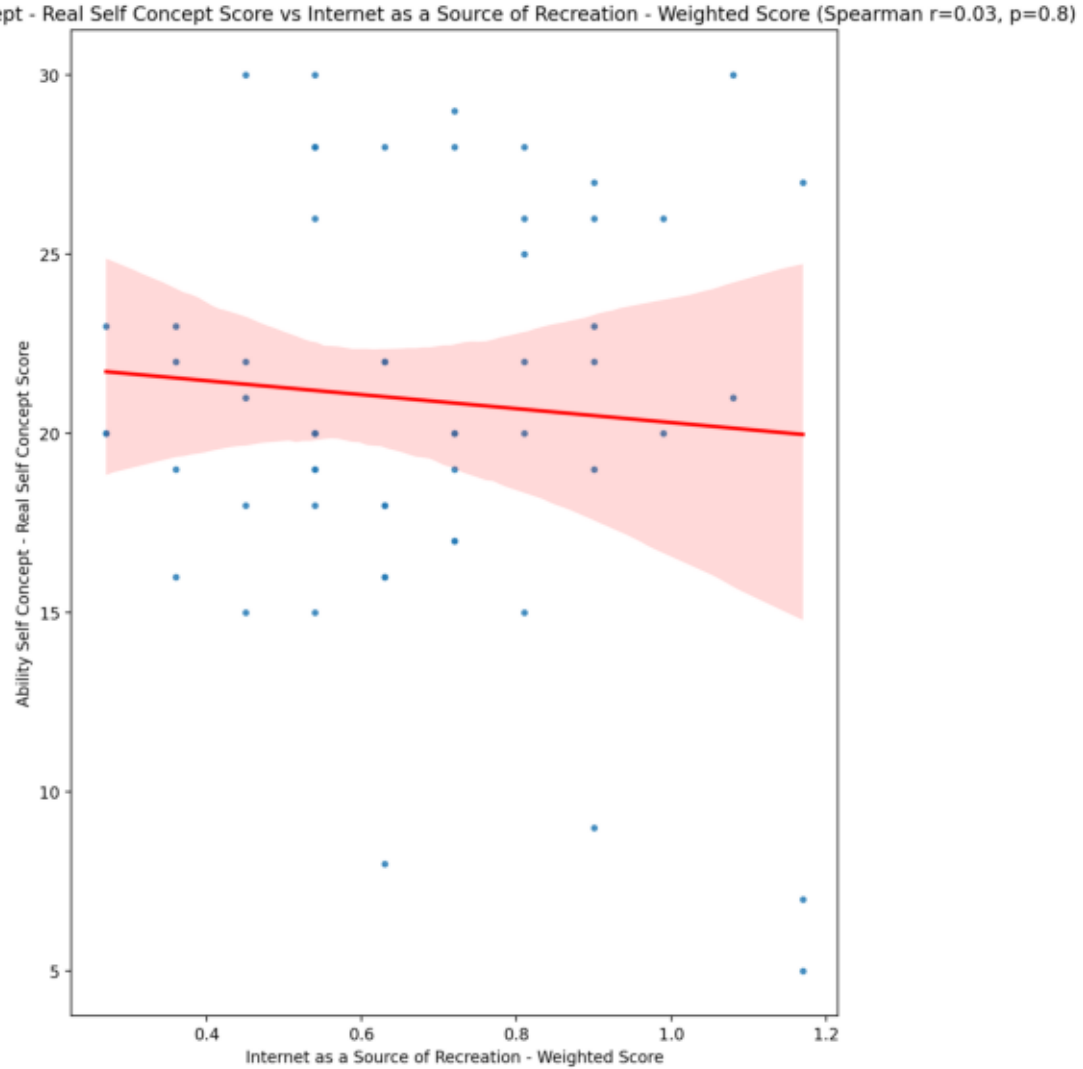
Ability Self Concept - Real Self Concept Score vs Internet as a Source of Recreation - Weighted Score (Spearman r=0.03, p=0.8)
Ability Self Concept - Real Self Concept Score
Internet as a Source of Recreation - Weighted Score
30
25
20
15
10
5
0.4
0.6
0.8
1.0
1.2

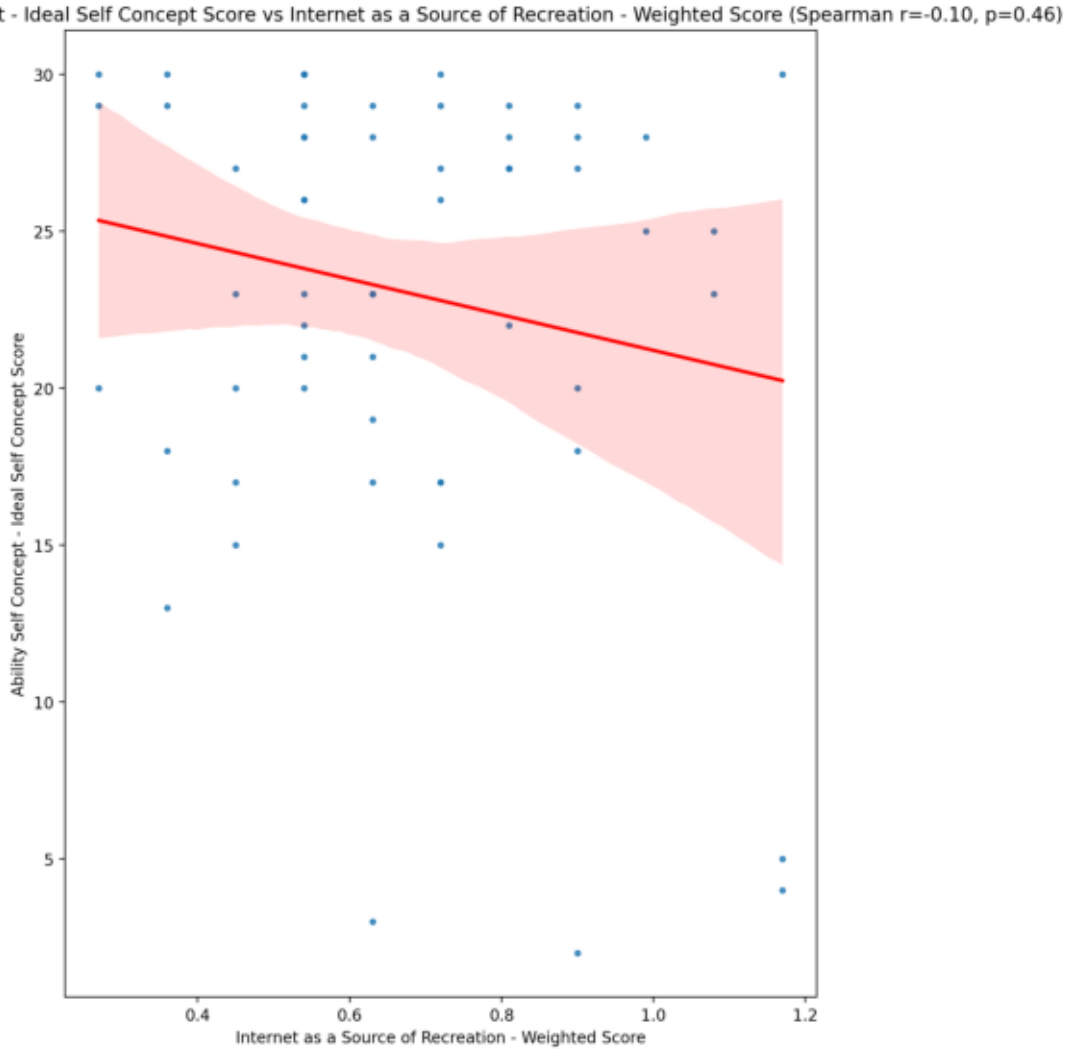
Ability Self Concept - Ideal Self Concept Score vs Internet as a Source of Recreation - Weighted Score (Spearman r=-0.10, p=0.46)
Ability Self Concept - Ideal Self Concept Score
Internet as a Source of Recreation - Weighted Score
30
25
20
15
10
5
0.4
0.6
0.8
1.0
1.2

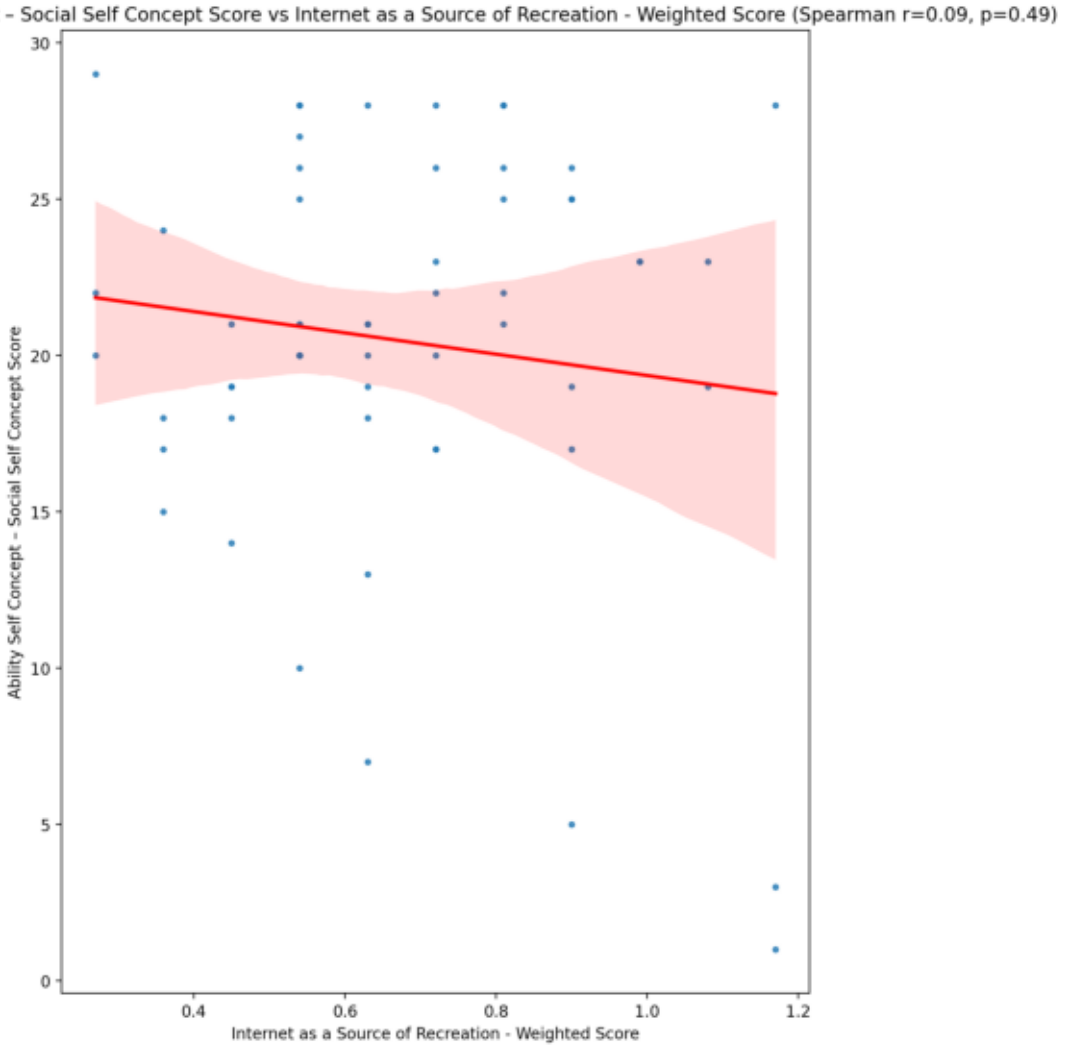
Ability Self Concept – Social Self Concept Score vs Internet as a Source of Recreation - Weighted Score (Spearman r=0.09, p=0.49)
Ability Self Concept – Social Self Concept Score
Internet as a Source of Recreation - Weighted Score
0
5
10
15
20
25
30
0.4
0.6
0.8
1.0
1.2

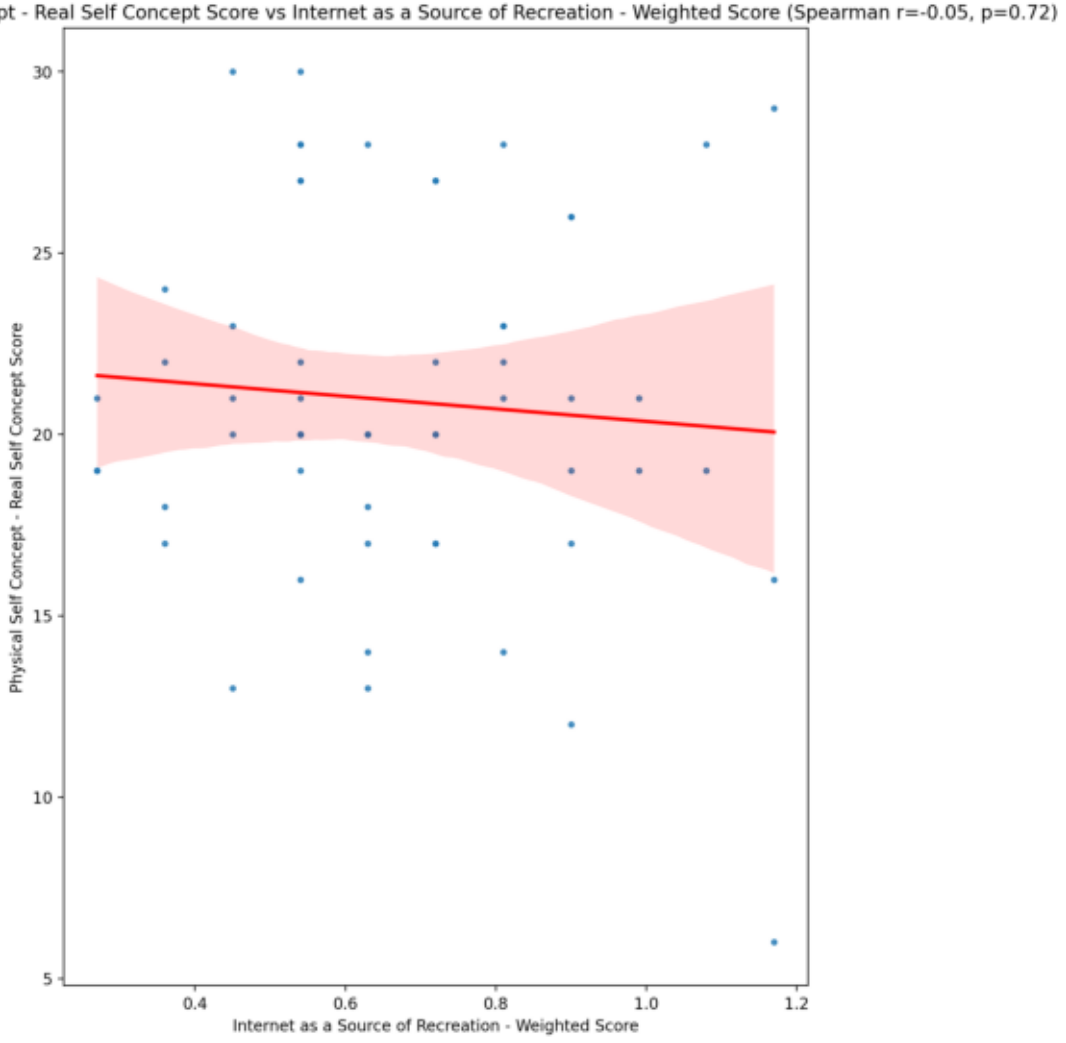
Physical Self Concept - Real Self Concept Score vs Internet as a Source of Recreation - Weighted Score (Spearman r=-0.05, p=0.72)
Physical Self Concept - Real Self Concept Score
Internet as a Source of Recreation - Weighted Score
30
25
20
15
10
5
0.4
0.6
0.8
1.0
1.2

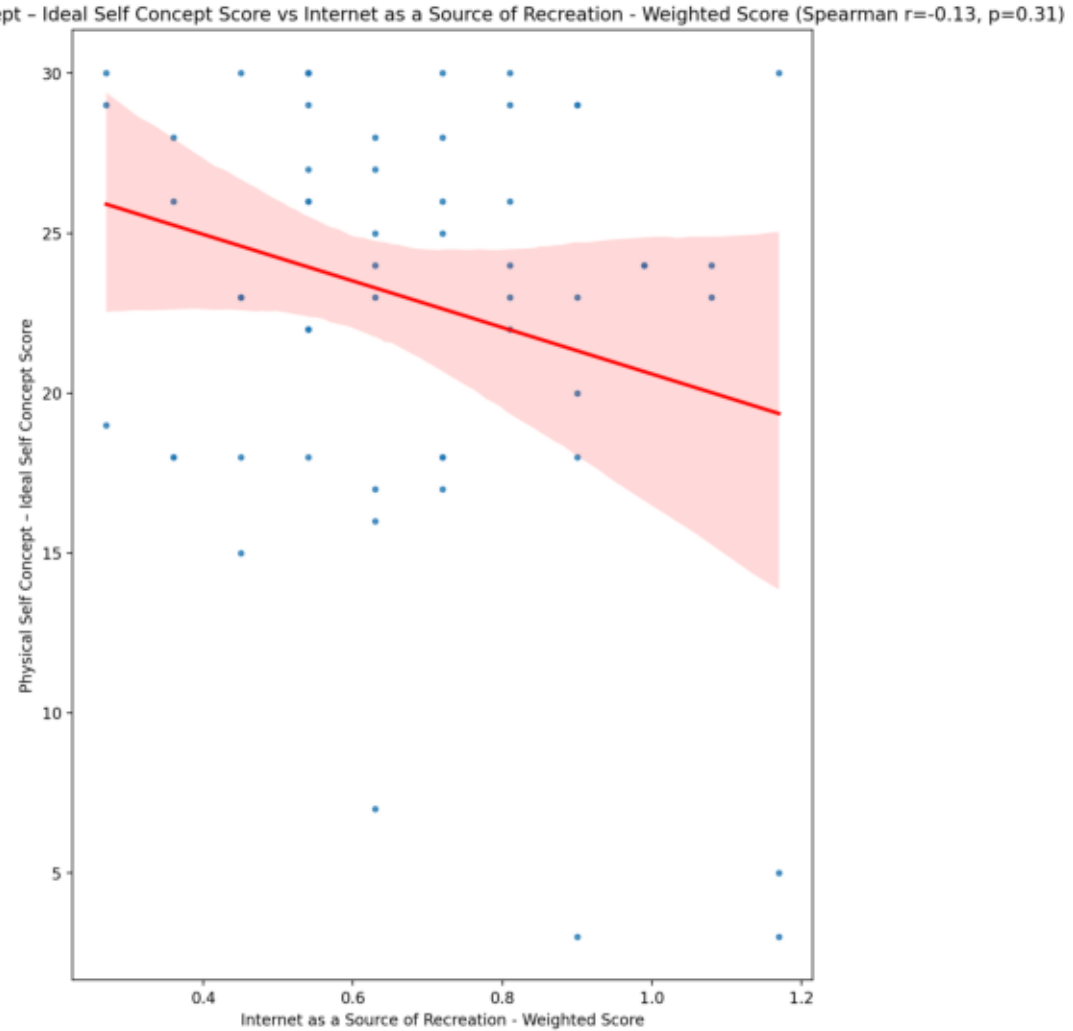
Physical Self Concept – Ideal Self Concept Score vs Internet as a Source of Recreation - Weighted Score (Spearman r=-0.13, p=0.31)
Physical Self Concept – Ideal Self Concept Score
Internet as a Source of Recreation - Weighted Score
30
25
20
15
10
5
0.4
0.6
0.8
1.0
1.2

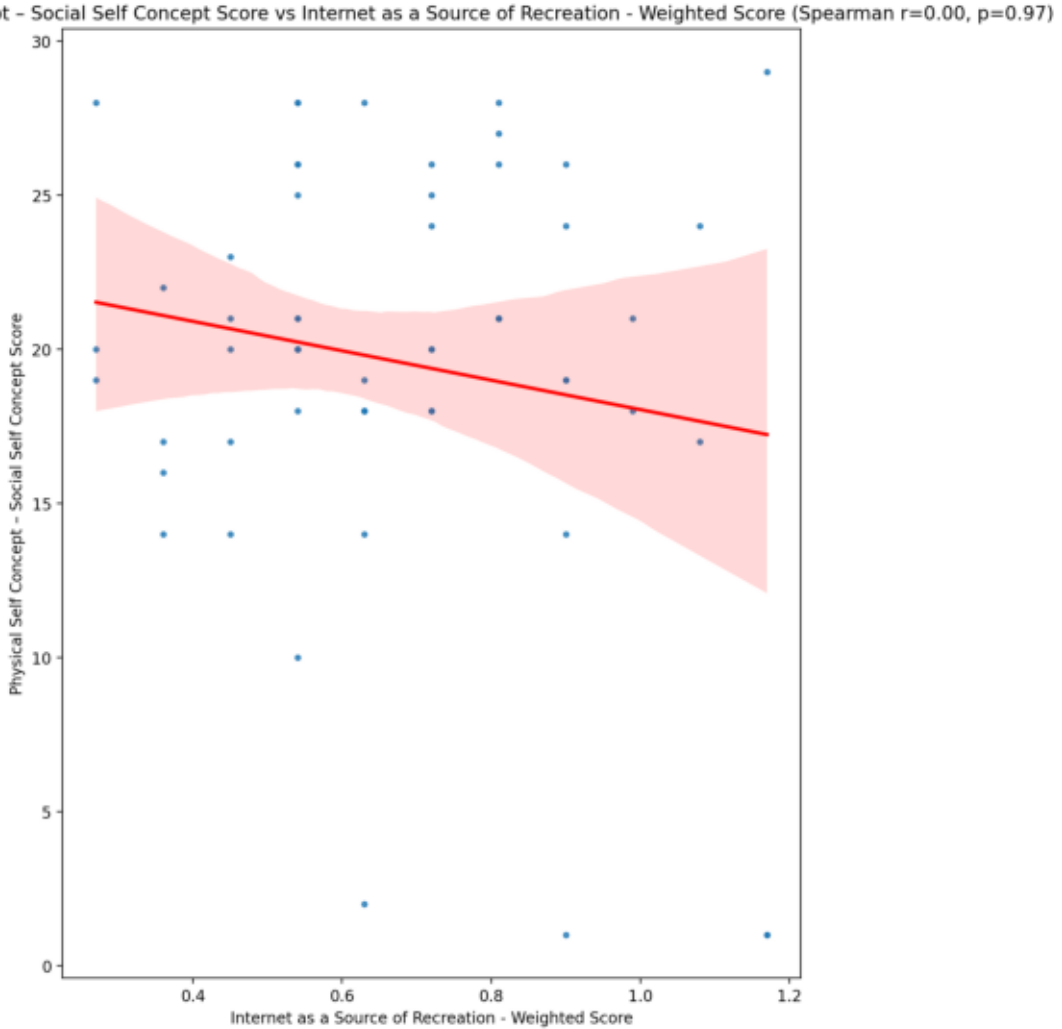
Physical Self Concept – Social Self Concept Score vs Internet as a Source of Recreation - Weighted Score (Spearman r=0.00, p=0.97)
Physical Self Concept – Social Self Concept Score
Internet as a Source of Recreation - Weighted Score
0
5
10
15
20
25
30
0.4
0.6
0.8
1.0
1.2

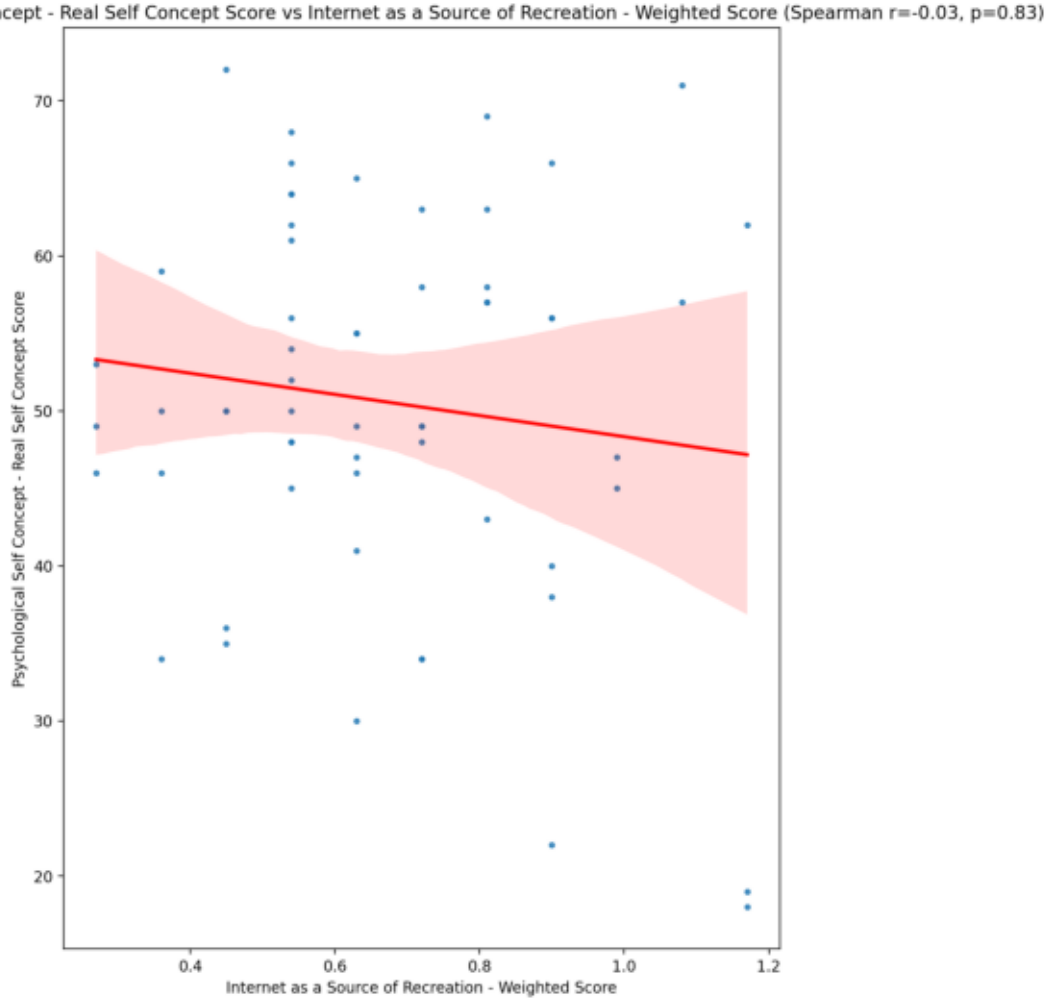
Psychological Self Concept - Real Self Concept Score vs Internet as a Source of Recreation - Weighted Score (Spearman r=-0.03, p=0.83)
Psychological Self Concept - Real Self Concept Score
Internet as a Source of Recreation - Weighted Score
70
60
50
40
30
20
0.4
0.6
0.8
1.0
1.2

Psychological Self Concept – Ideal Self Concept Score vs Internet as a Source of Recreation - Weighted Score (Spearman r=-0.10, p=0.46)

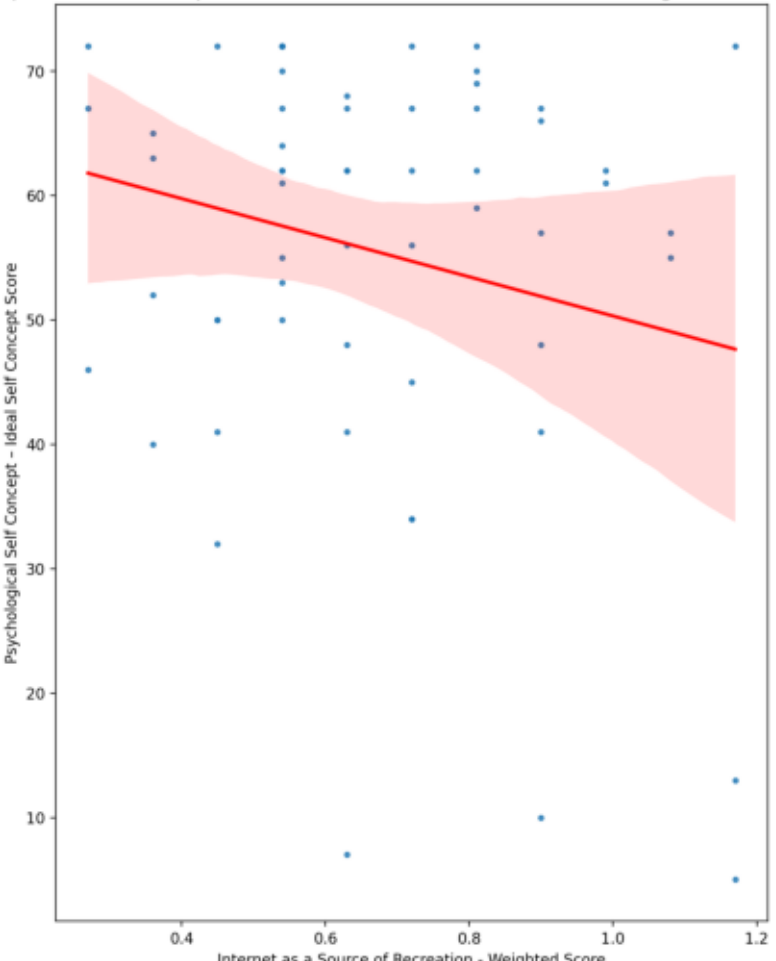

Psychological Self Concept – Social Self Concept Score vs Internet as a Source of Recreation - Weighted Score (Spearman r=0.03, p=0.85)

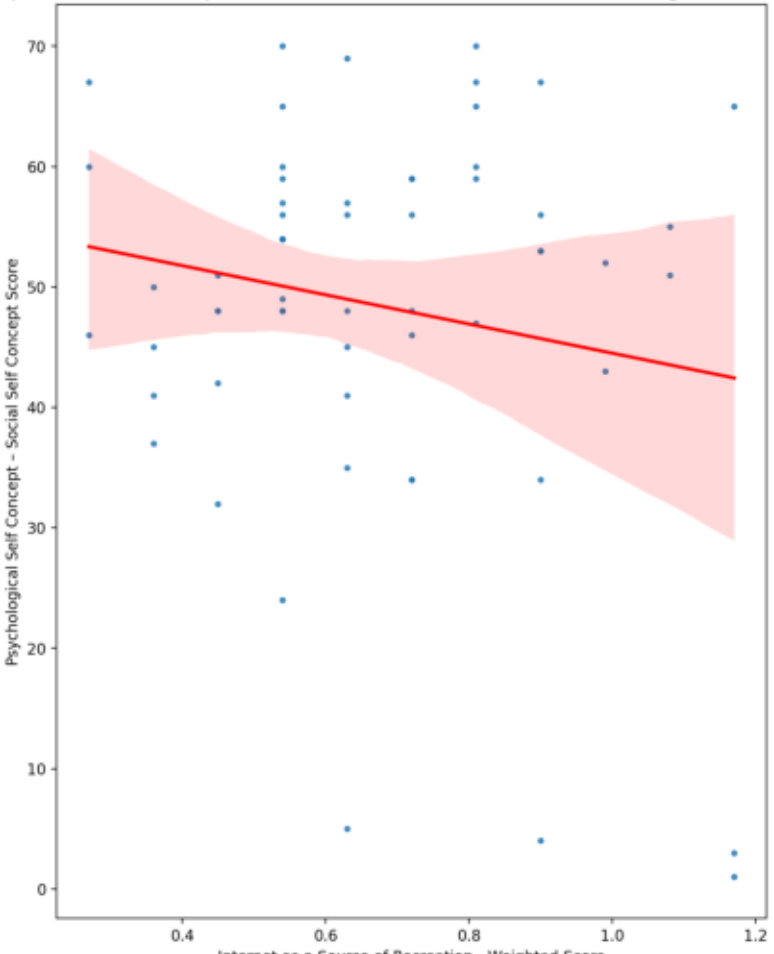

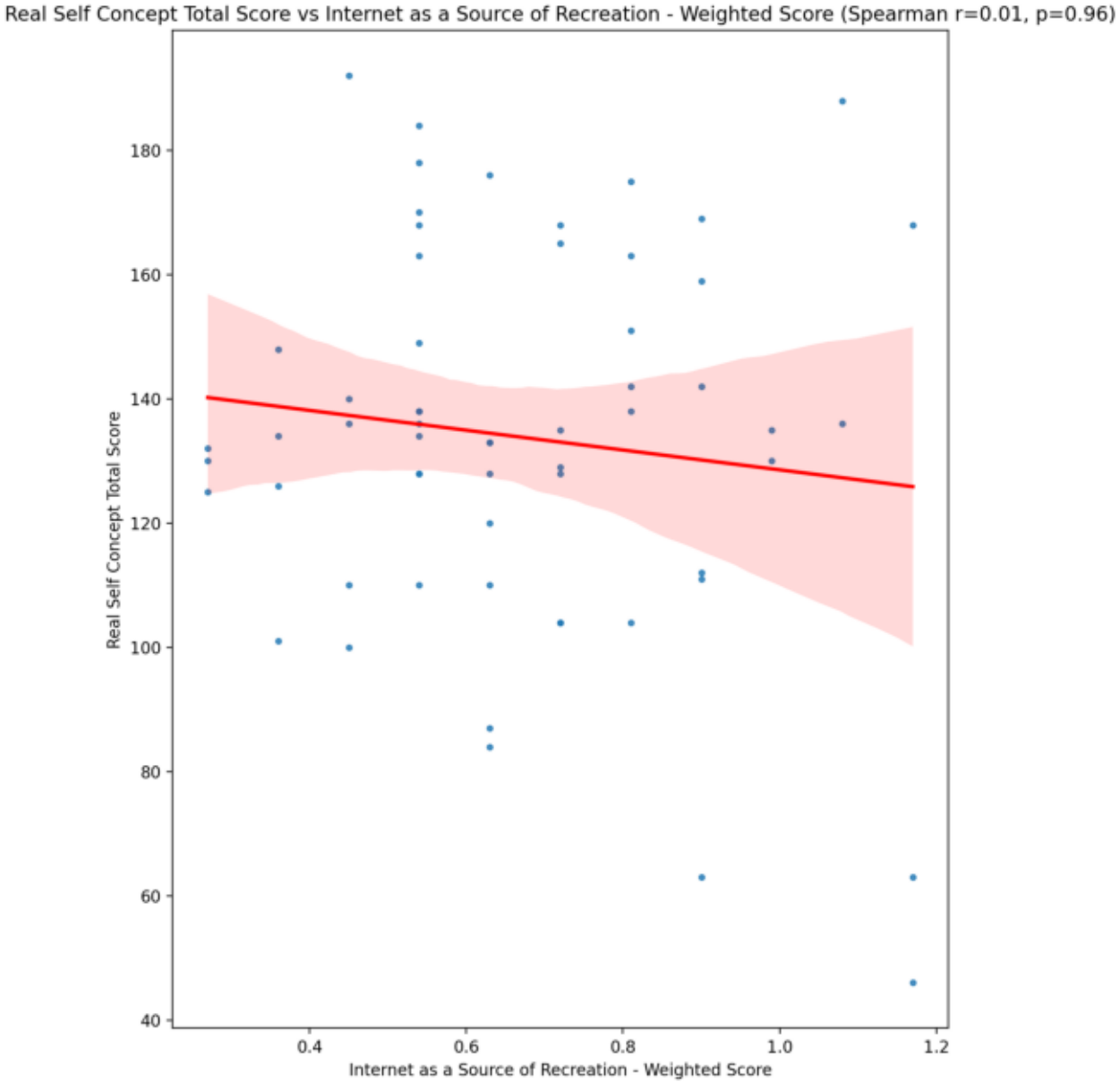
Real Self Concept Total Score vs Internet as a Source of Recreation - Weighted Score (Spearman r=0.01, p=0.96)
Real Self Concept Total Score
Internet as a Source of Recreation - Weighted Score
40
60
80
100
120
140
160
180
0.4
0.6
0.8
1.0
1.2

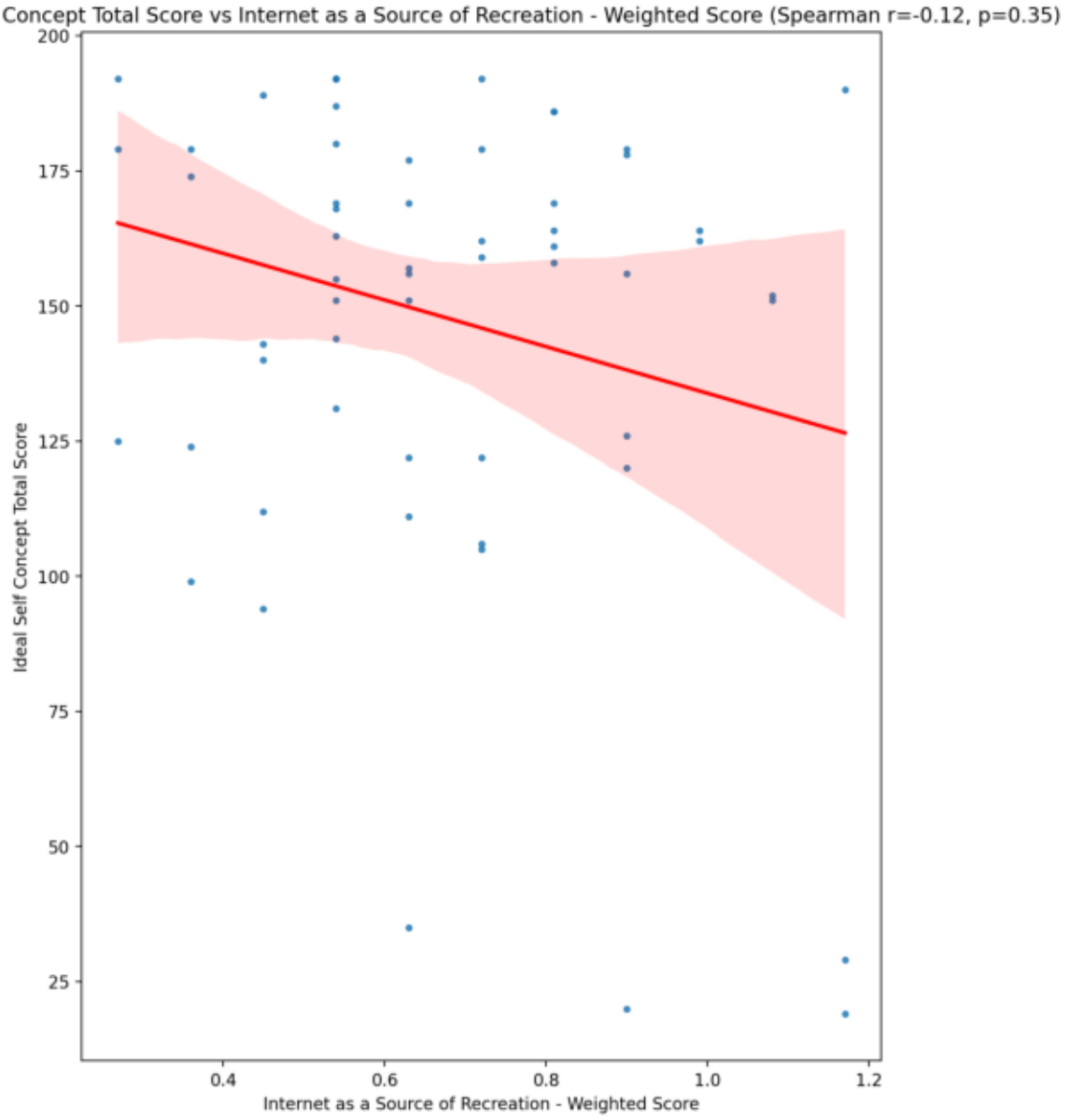
Ideal Self Concept Total Score vs Internet as a Source of Recreation - Weighted Score (Spearman r=-0.12, p=0.35)
Ideal Self Concept Total Score
Internet as a Source of Recreation - Weighted Score
200
175
150
125
100
75
50
25
0.4
0.6
0.8
1.0
1.2

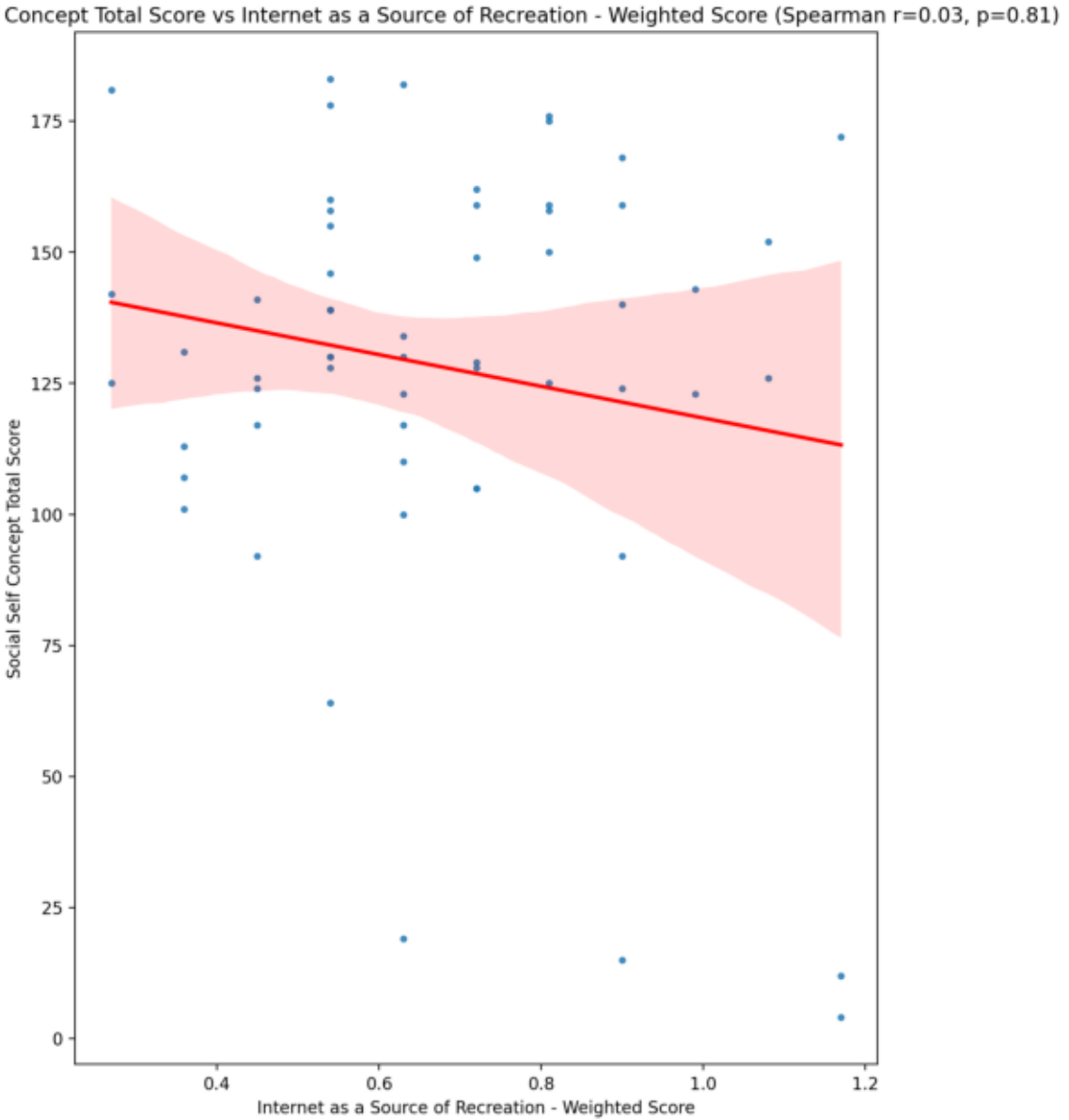
Social Self Concept Total Score vs Internet as a Source of Recreation - Weighted Score (Spearman r=0.03, p=0.81)
Social Self Concept Total Score
Internet as a Source of Recreation - Weighted Score
0
25
50
75
100
125
150
175
0.4
0.6
0.8
1.0
1.2

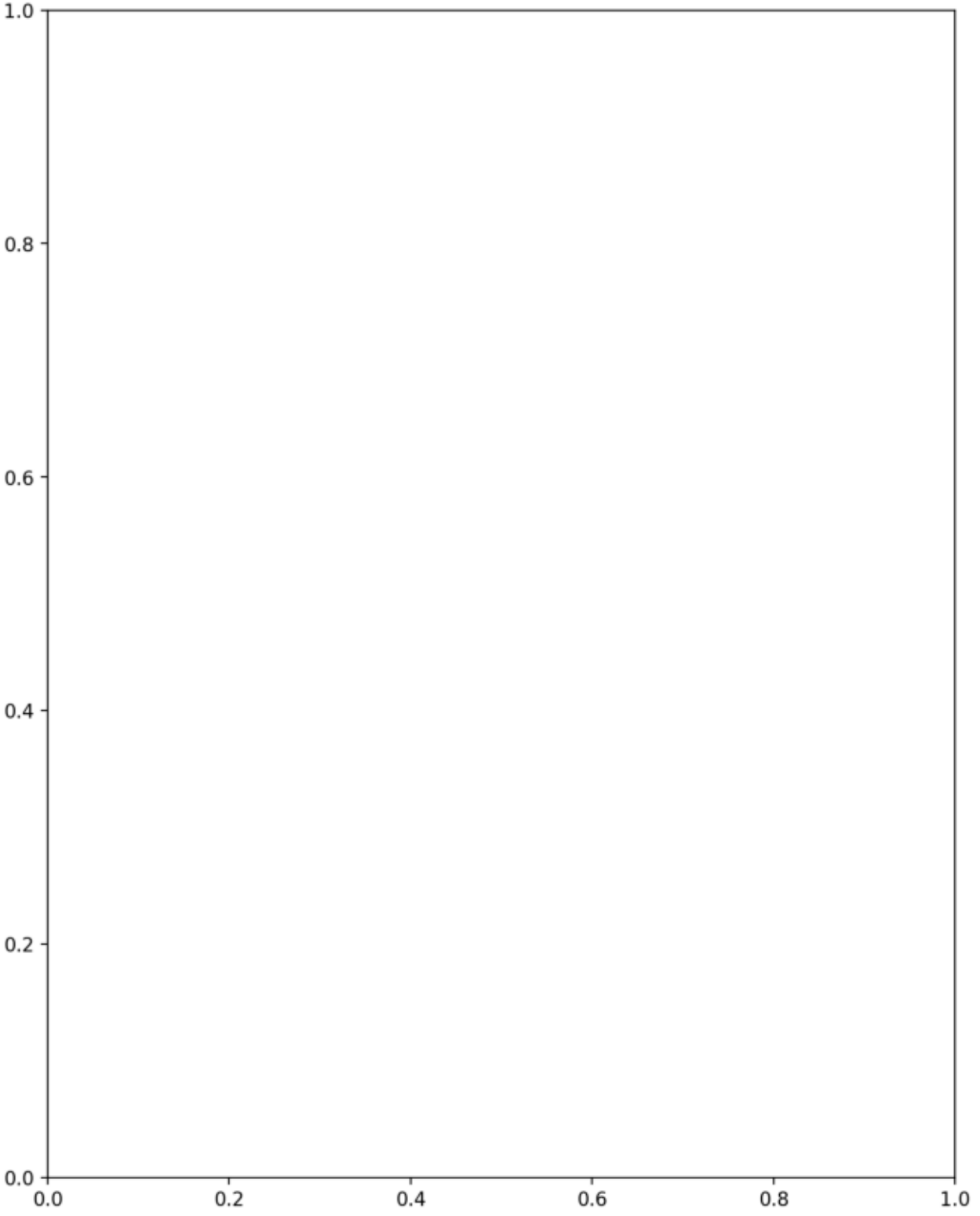
1.0
0.8
0.6
0.4
0.2
0.0
0.0
0.2
0.4
0.6
0.8
1.0

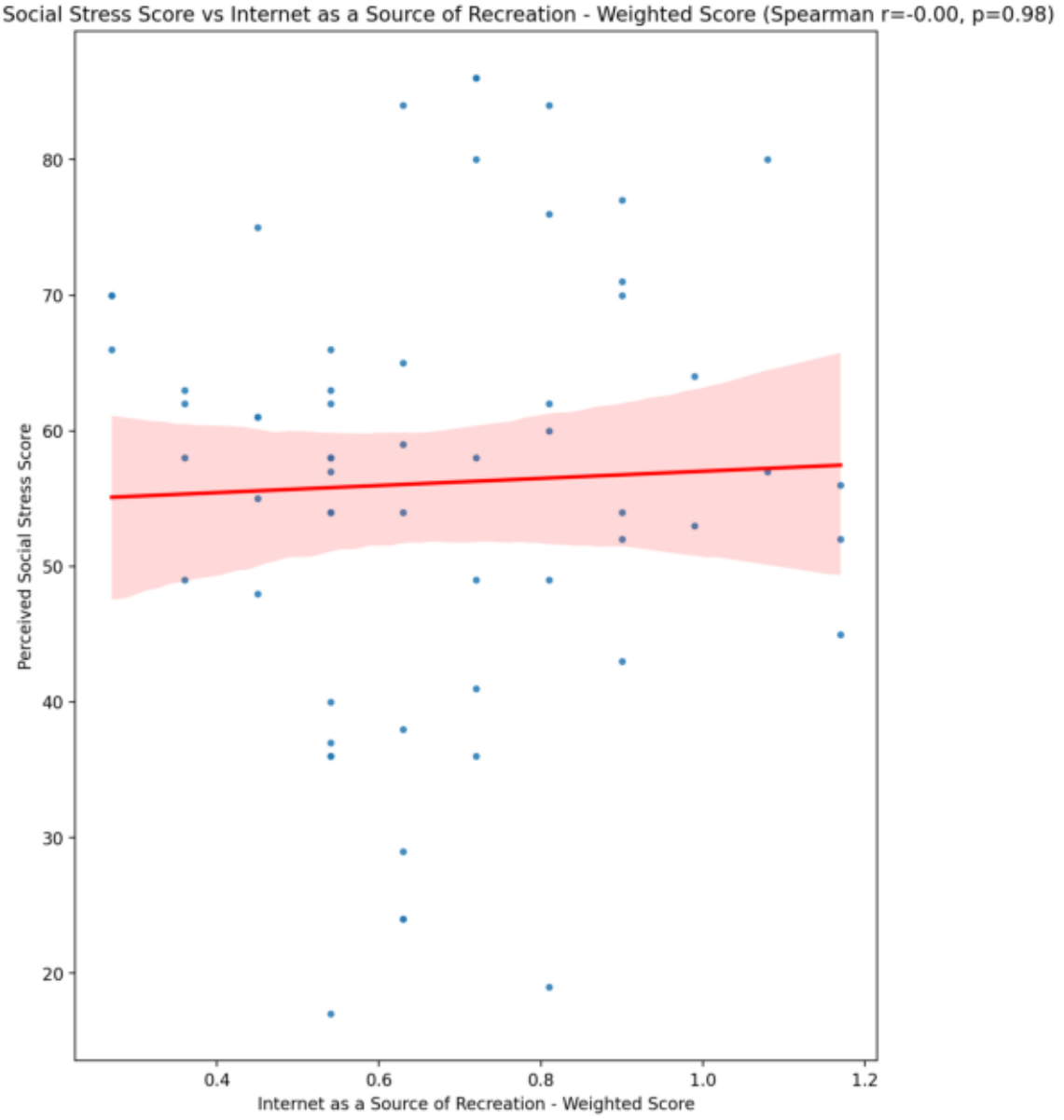
Perceived Social Stress Score vs Internet as a Source of Recreation - Weighted Score (Spearman r=-0.00, p=0.98)
Perceived Social Stress Score
Internet as a Source of Recreation - Weighted Score
80
70
60
50
40
30
20
0.4
0.6
0.8
1.0
1.2

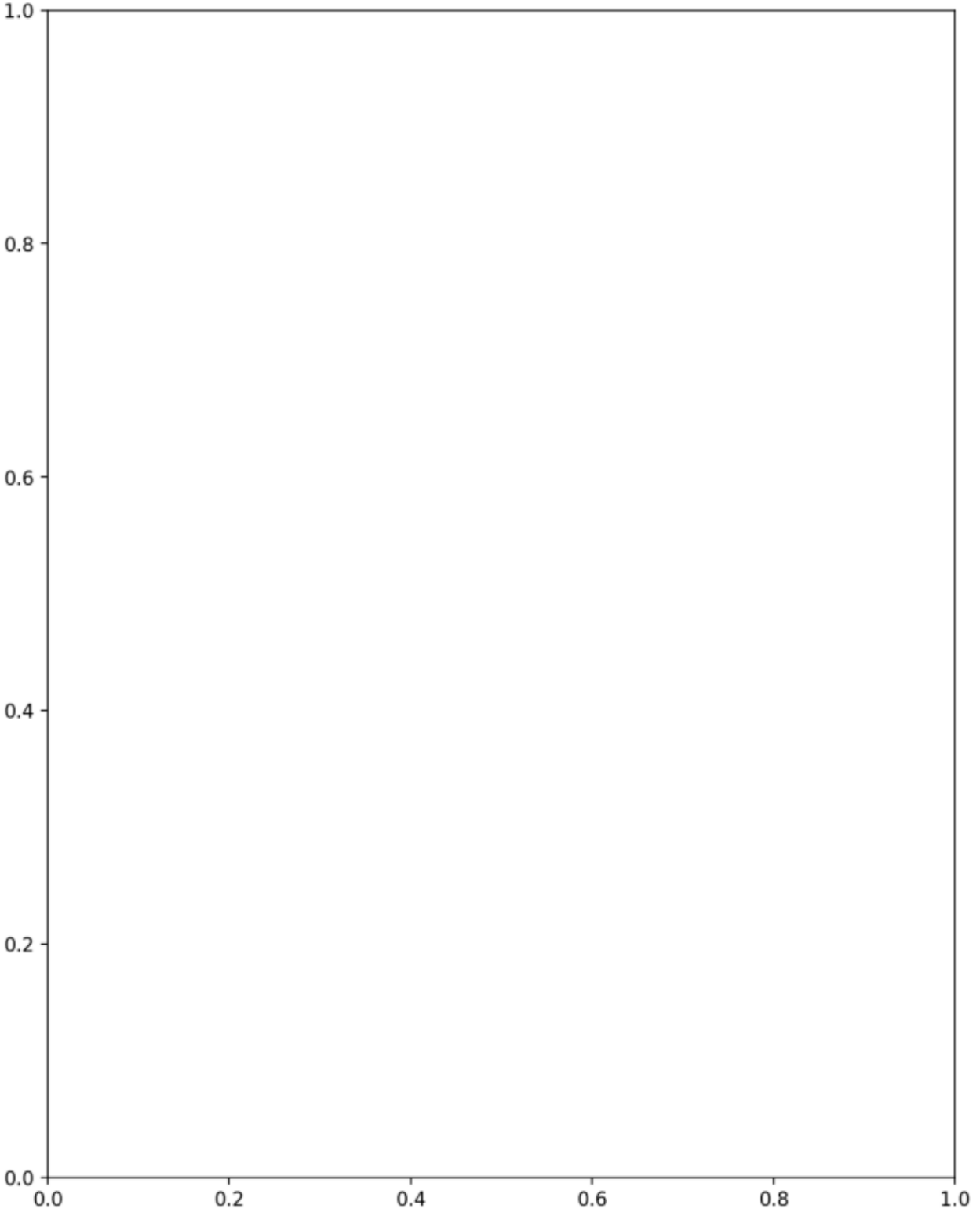
1.0
0.8
0.6
0.4
0.2
0.0
0.0
0.2
0.4
0.6
0.8
1.0

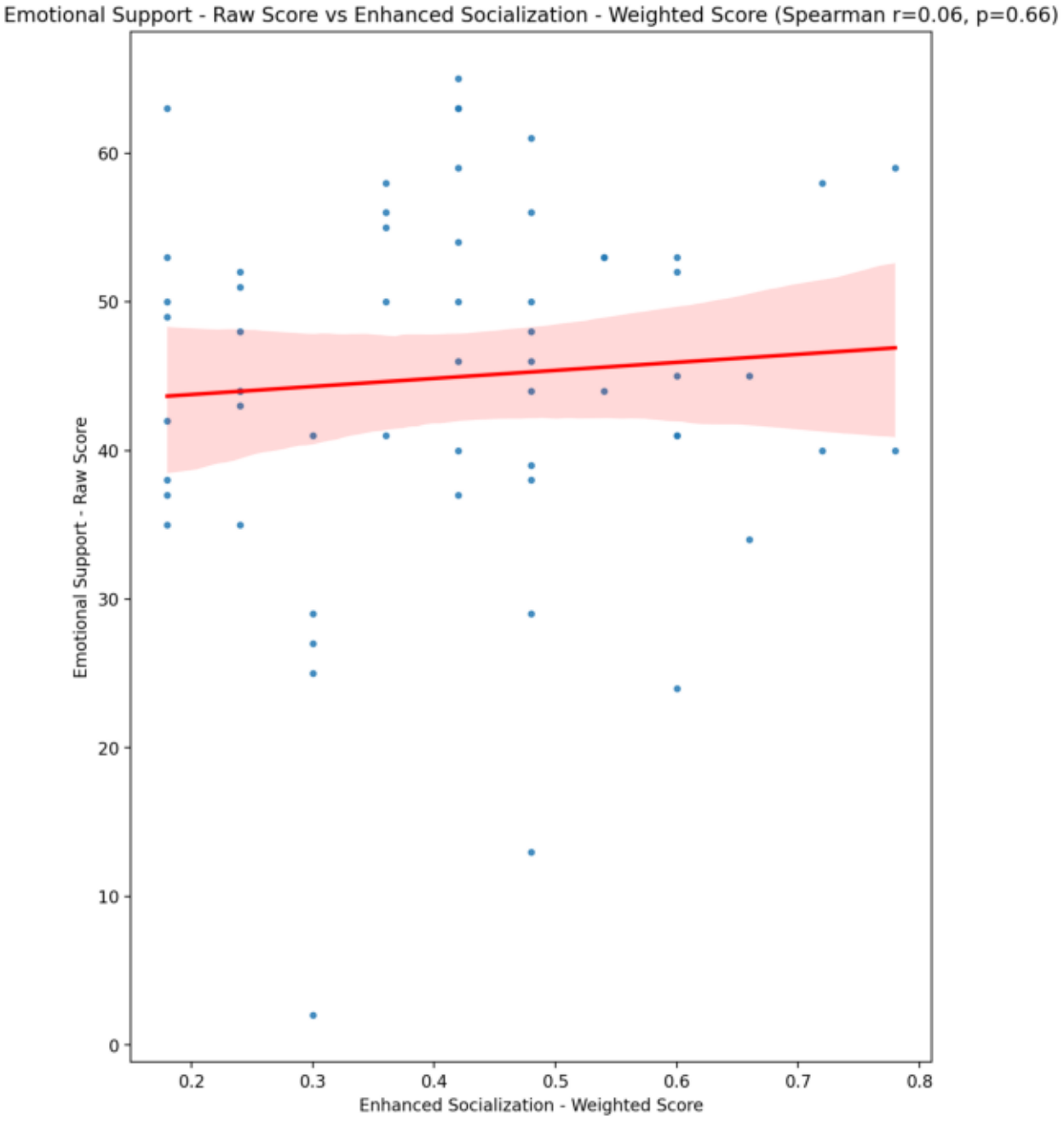
Emotional Support - Raw Score vs Enhanced Socialization - Weighted Score (Spearman r=0.06, p=0.66)
Emotional Support - Raw Score
Enhanced Socialization - Weighted Score
0
10
20
30
40
50
60
0.2
0.3
0.4
0.5
0.6
0.7
0.8

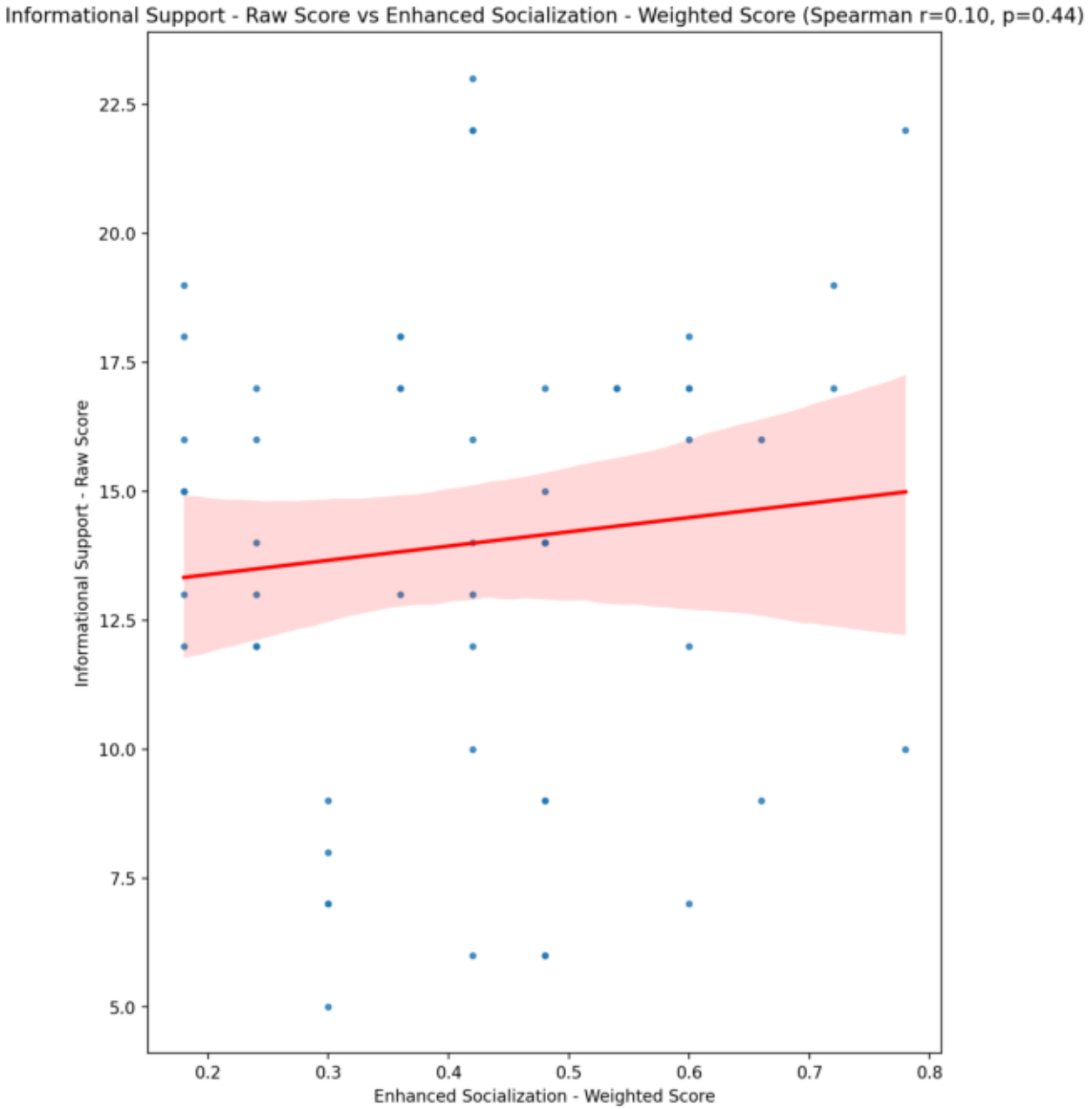
Informational Support - Raw Score vs Enhanced Socialization - Weighted Score (Spearman r=0.10, p=0.44)
Informational Support - Raw Score
Enhanced Socialization - Weighted Score
22.5
20.0
17.5
15.0
12.5
10.0
7.5
5.0
0.2
0.3
0.4
0.5
0.6
0.7
0.8

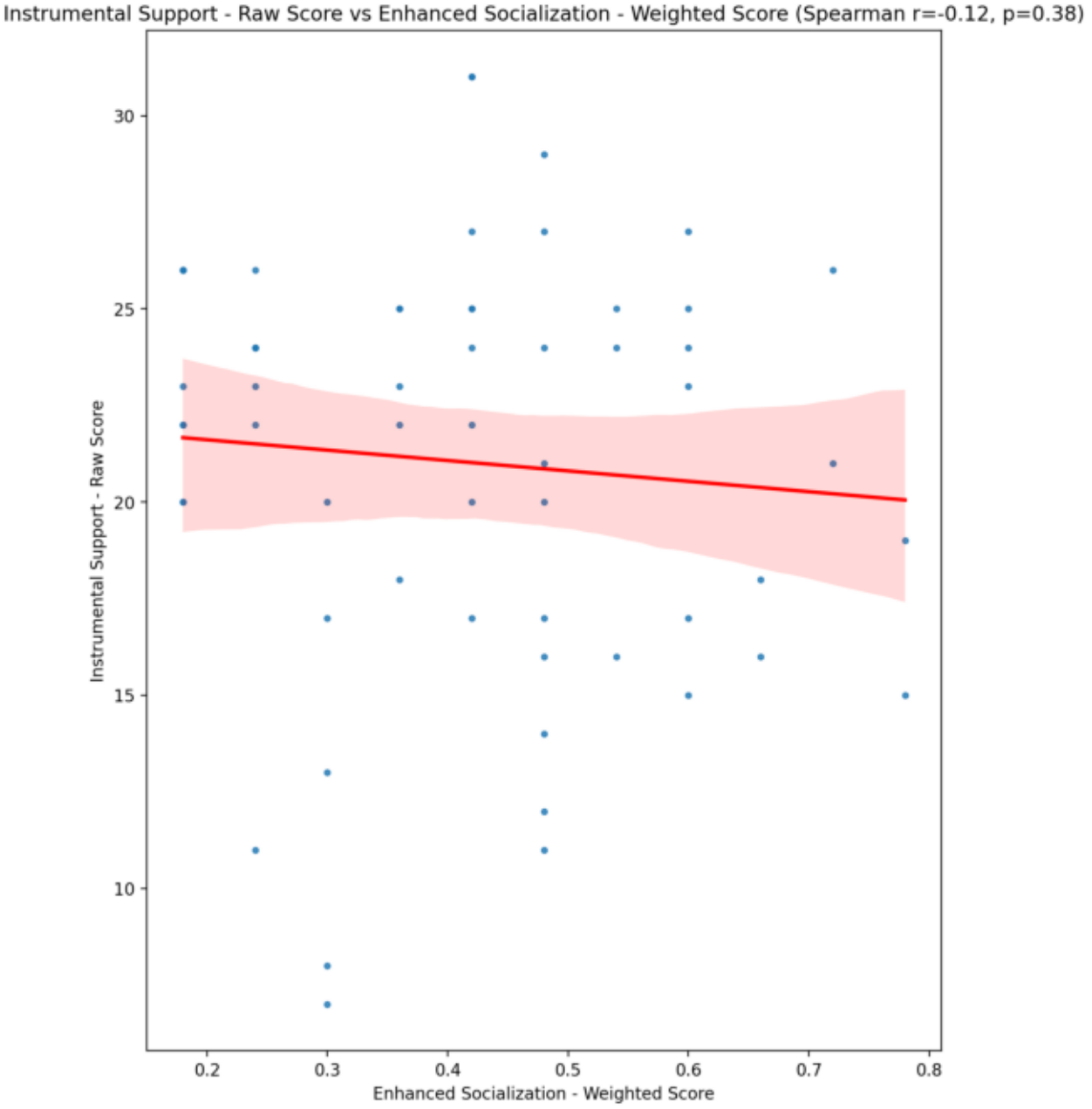
Instrumental Support - Raw Score vs Enhanced Socialization - Weighted Score (Spearman r=-0.12, p=0.38)
Instrumental Support - Raw Score
Enhanced Socialization - Weighted Score
30
25
20
15
10
0.2
0.3
0.4
0.5
0.6
0.7
0.8

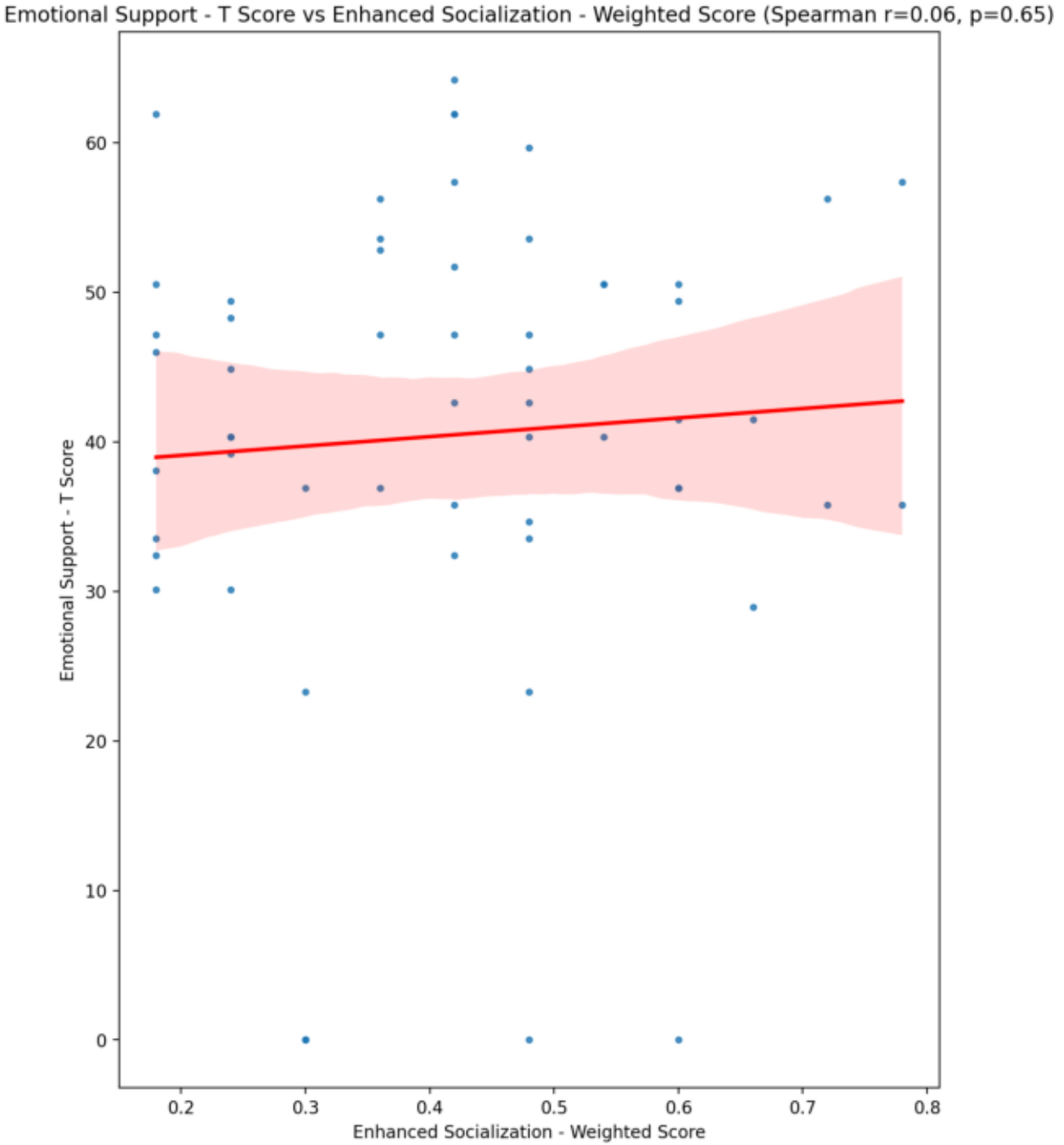
Emotional Support - T Score vs Enhanced Socialization - Weighted Score (Spearman r=0.06, p=0.65)
Emotional Support - T Score
Enhanced Socialization - Weighted Score
0
10
20
30
40
50
60
0.2
0.3
0.4
0.5
0.6
0.7
0.8

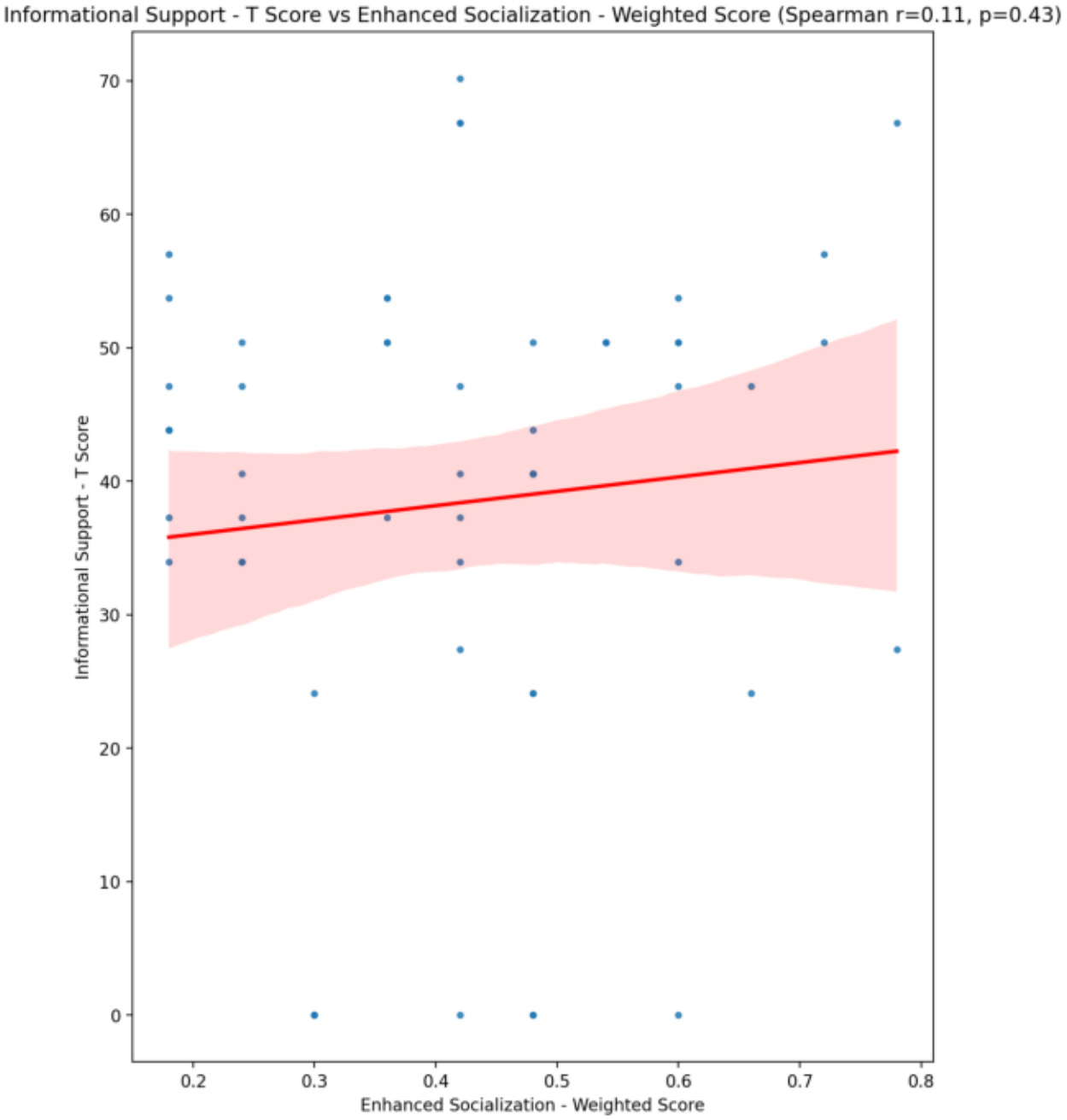
Informational Support - T Score vs Enhanced Socialization - Weighted Score (Spearman r=0.11, p=0.43)
Informational Support - T Score
Enhanced Socialization - Weighted Score
70
60
50
40
30
20
10
0
0.2
0.3
0.4
0.5
0.6
0.7
0.8

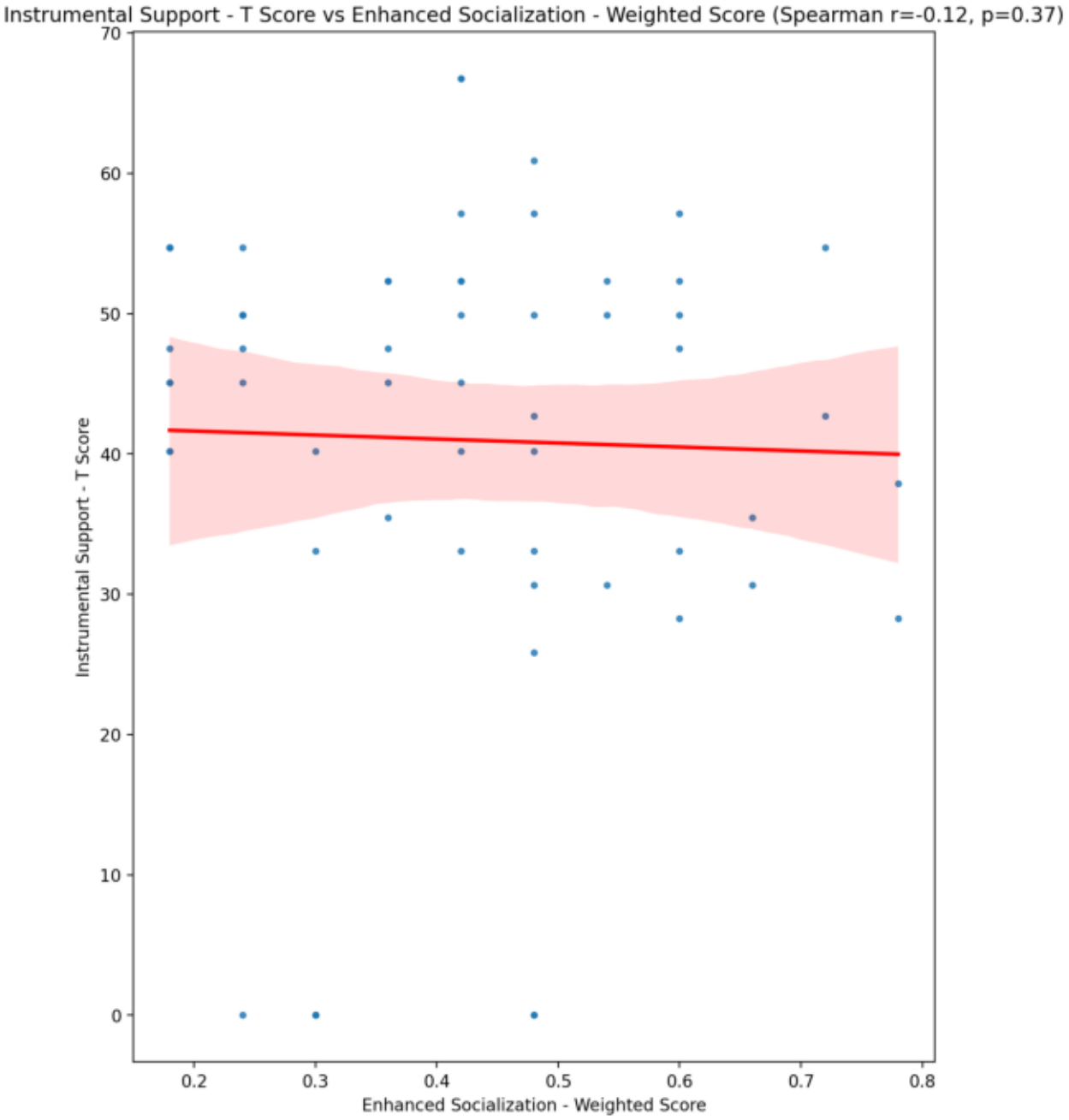
Instrumental Support - T Score vs Enhanced Socialization - Weighted Score (Spearman r=-0.12, p=0.37)
Instrumental Support - T Score
Enhanced Socialization - Weighted Score
70
60
50
40
30
20
10
0
0.2
0.3
0.4
0.5
0.6
0.7
0.8

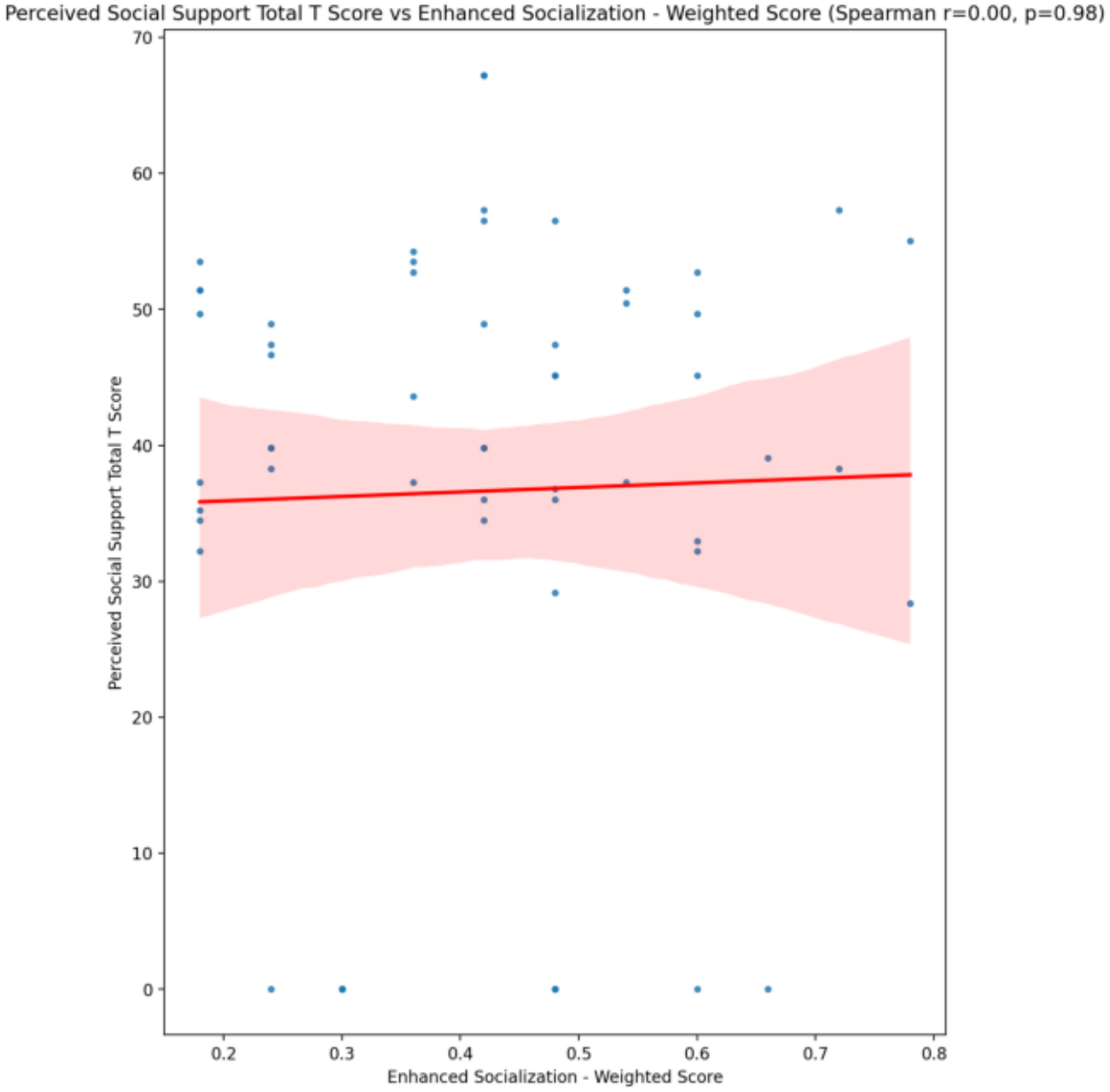
Perceived Social Support Total T Score vs Enhanced Socialization - Weighted Score (Spearman r=0.00, p=0.98)
Perceived Social Support Total T Score
Enhanced Socialization - Weighted Score
70
60
50
40
30
20
10
0
0.2
0.3
0.4
0.5
0.6
0.7
0.8

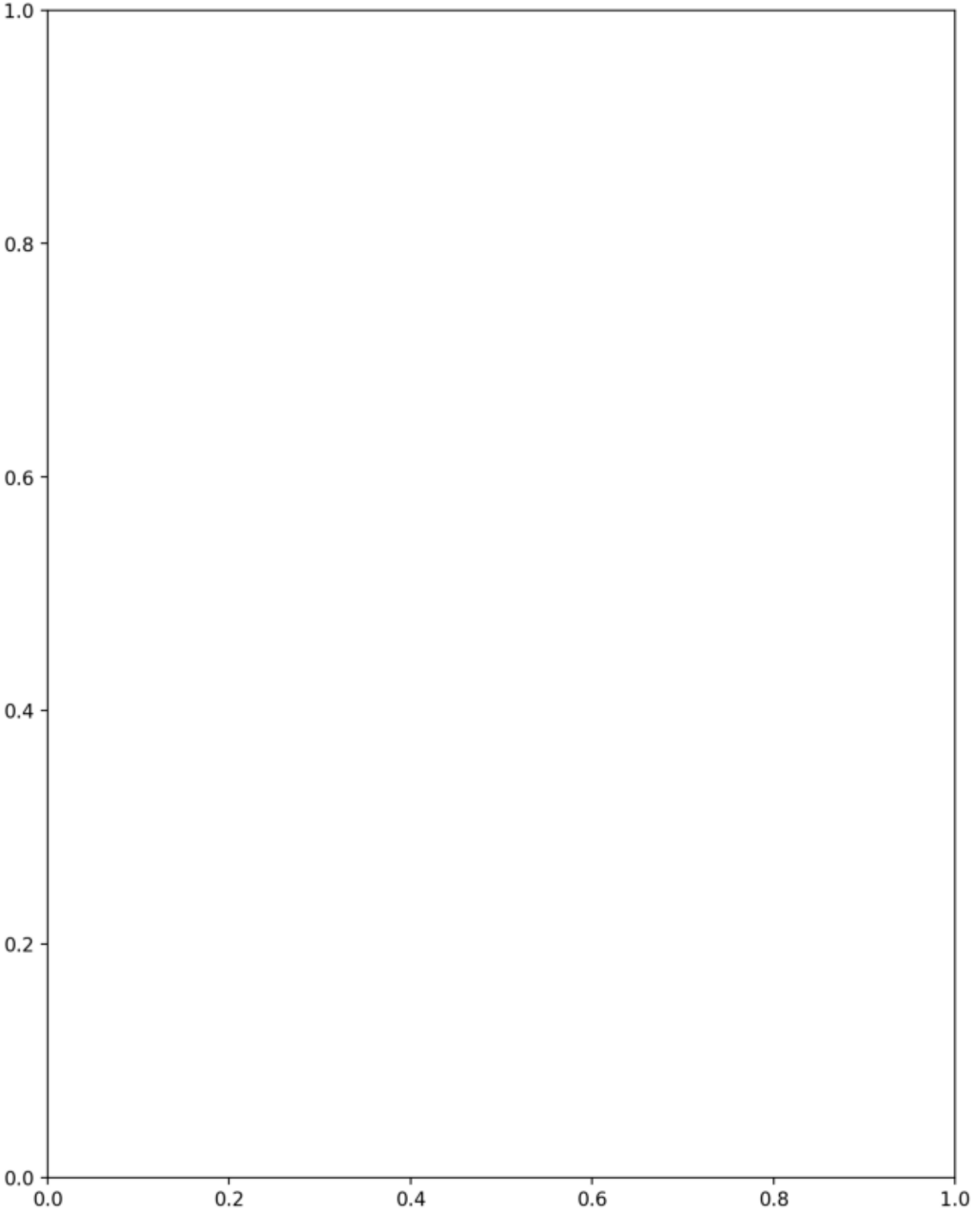
1.0
0.8
0.6
0.4
0.2
0.0
0.0
0.2
0.4
0.6
0.8
1.0

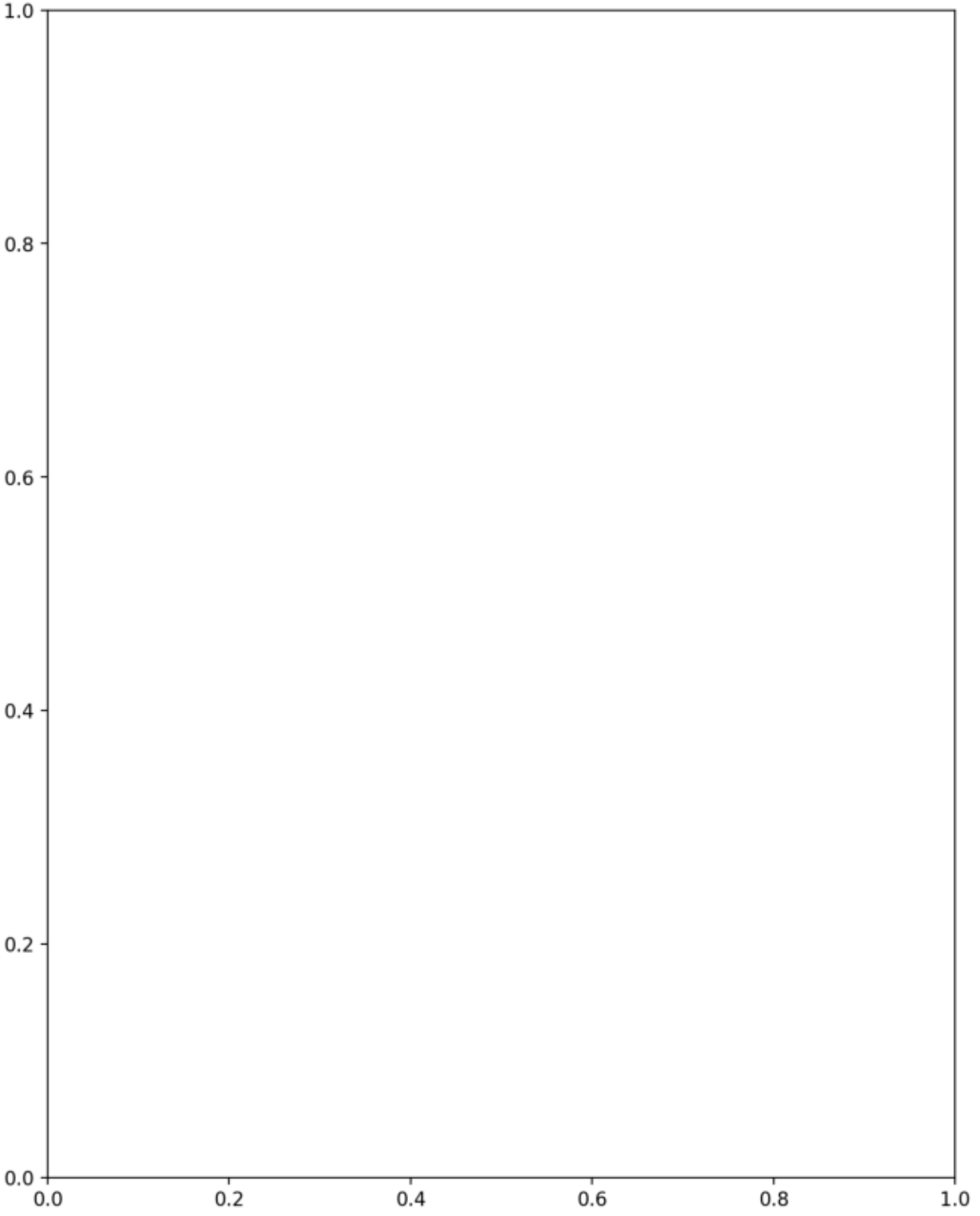
1.0
0.8
0.6
0.4
0.2
0.0
0.0
0.2
0.4
0.6
0.8
1.0

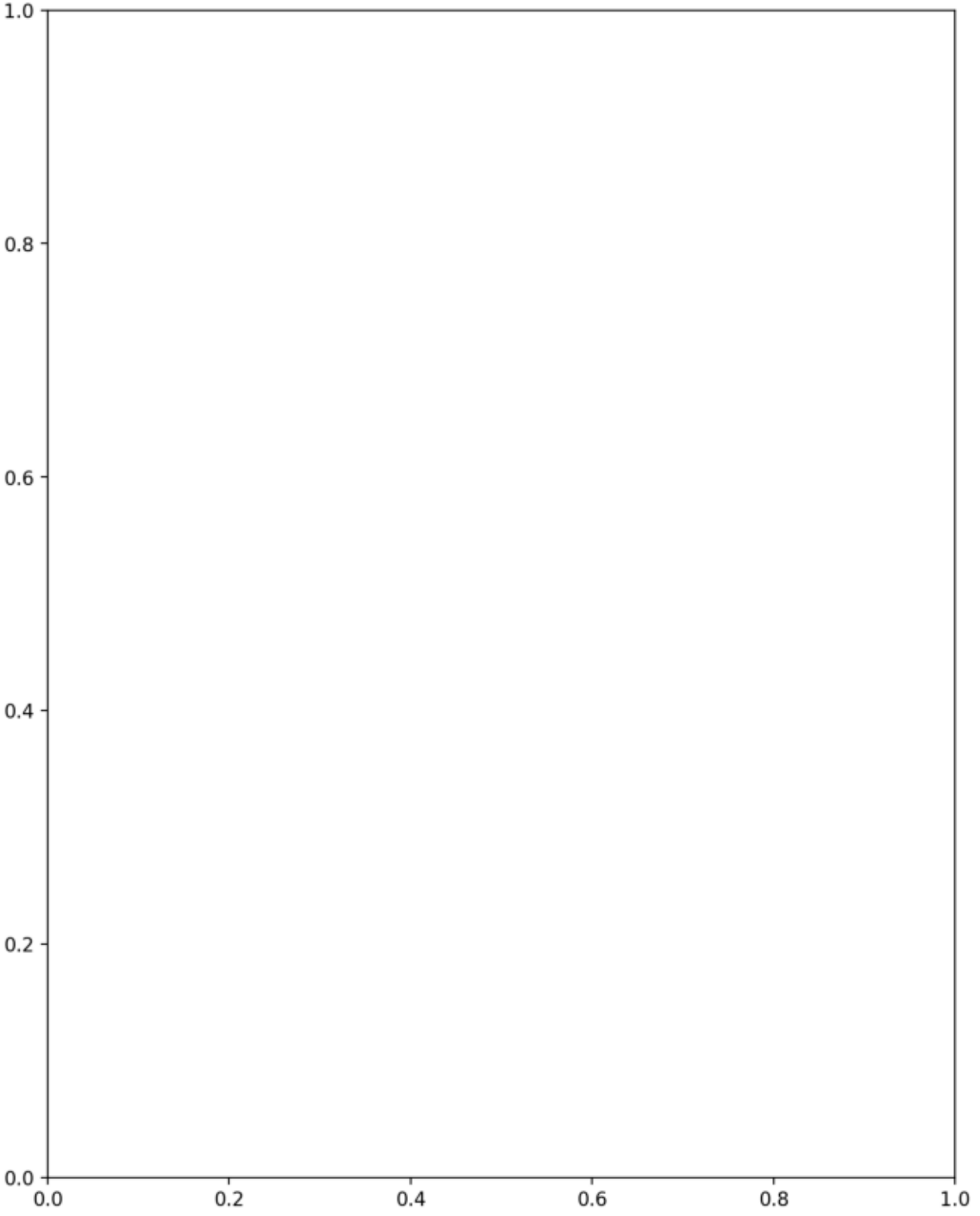
1.0
0.8
0.6
0.4
0.2
0.0
0.0
0.2
0.4
0.6
0.8
1.0

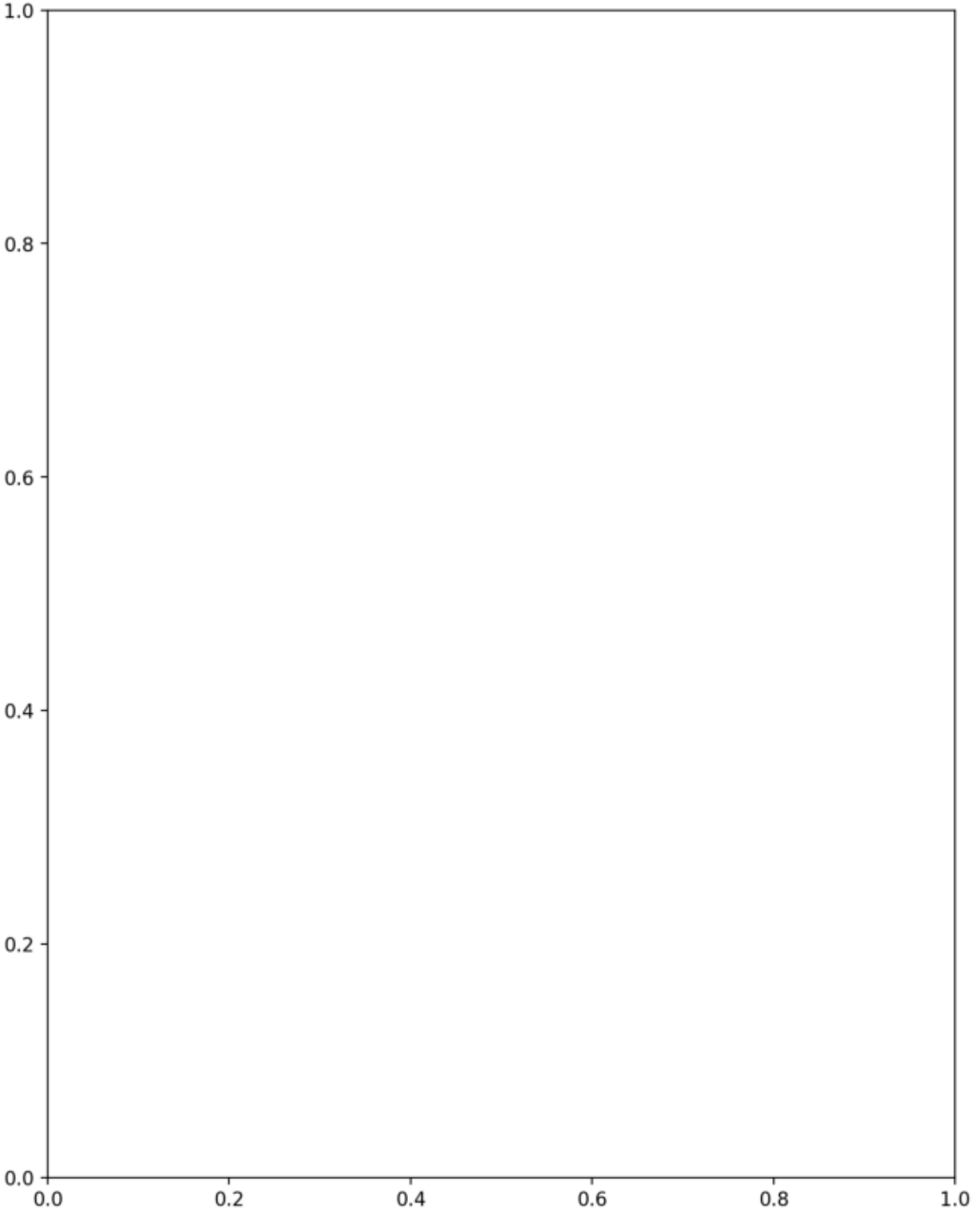
1.0
0.8
0.6
0.4
0.2
0.0
0.0
0.2
0.4
0.6
0.8
1.0

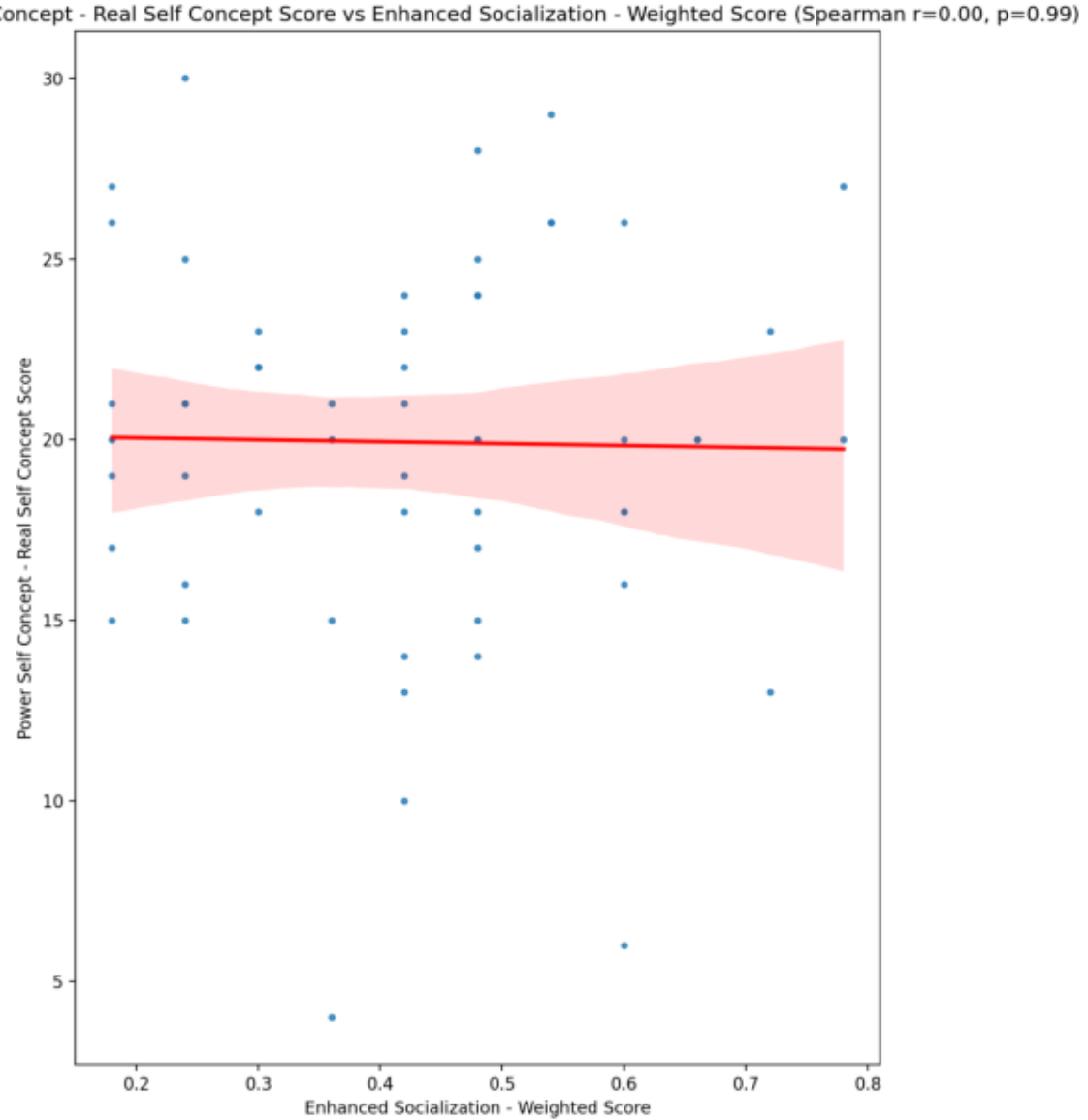
Power Self Concept - Real Self Concept Score vs Enhanced Socialization - Weighted Score (Spearman r=0.00, p=0.99)
Power Self Concept - Real Self Concept Score
Enhanced Socialization - Weighted Score
30
25
20
15
10
5
0.2
0.3
0.4
0.5
0.6
0.7
0.8

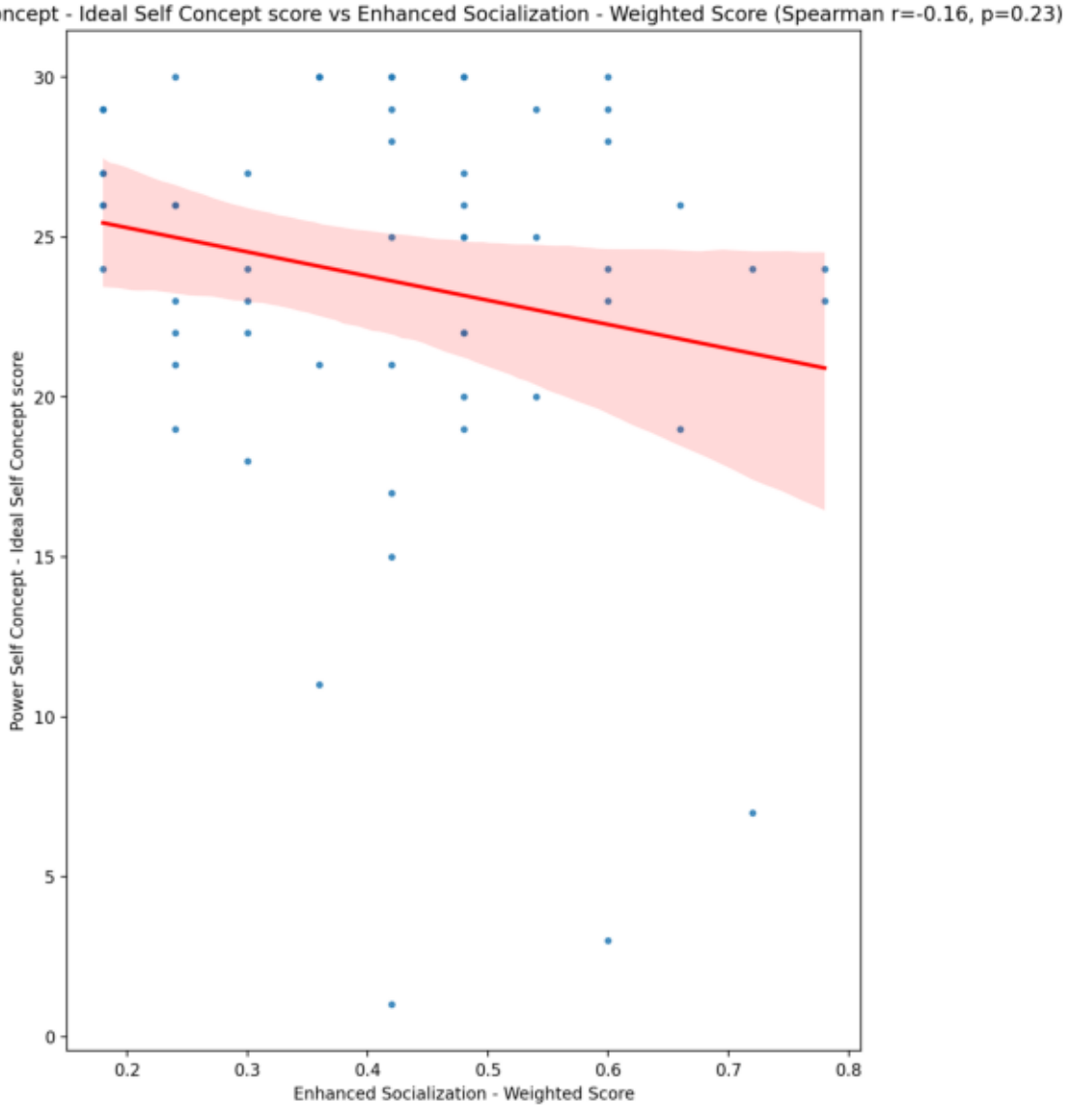
Power Self Concept - Ideal Self Concept score vs Enhanced Socialization - Weighted Score (Spearman r=-0.16, p=0.23)
Power Self Concept - Ideal Self Concept score
Enhanced Socialization - Weighted Score
0
5
10
15
20
25
30
0.2
0.3
0.4
0.5
0.6
0.7
0.8

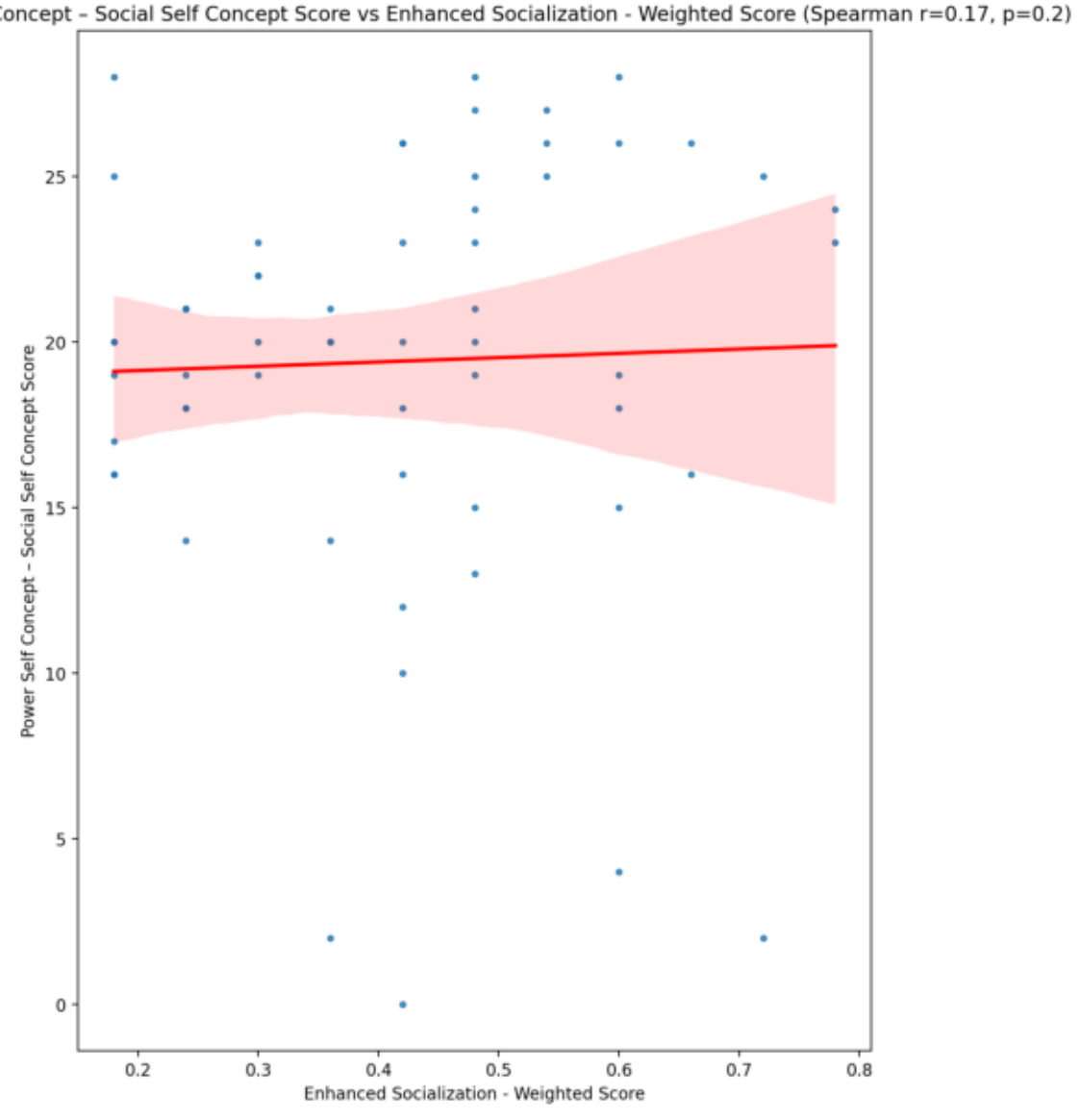
Power Self Concept – Social Self Concept Score vs Enhanced Socialization - Weighted Score (Spearman r=0.17, p=0.2)
Power Self Concept – Social Self Concept Score
Enhanced Socialization - Weighted Score
0
5
10
15
20
25
0.2
0.3
0.4
0.5
0.6
0.7
0.8

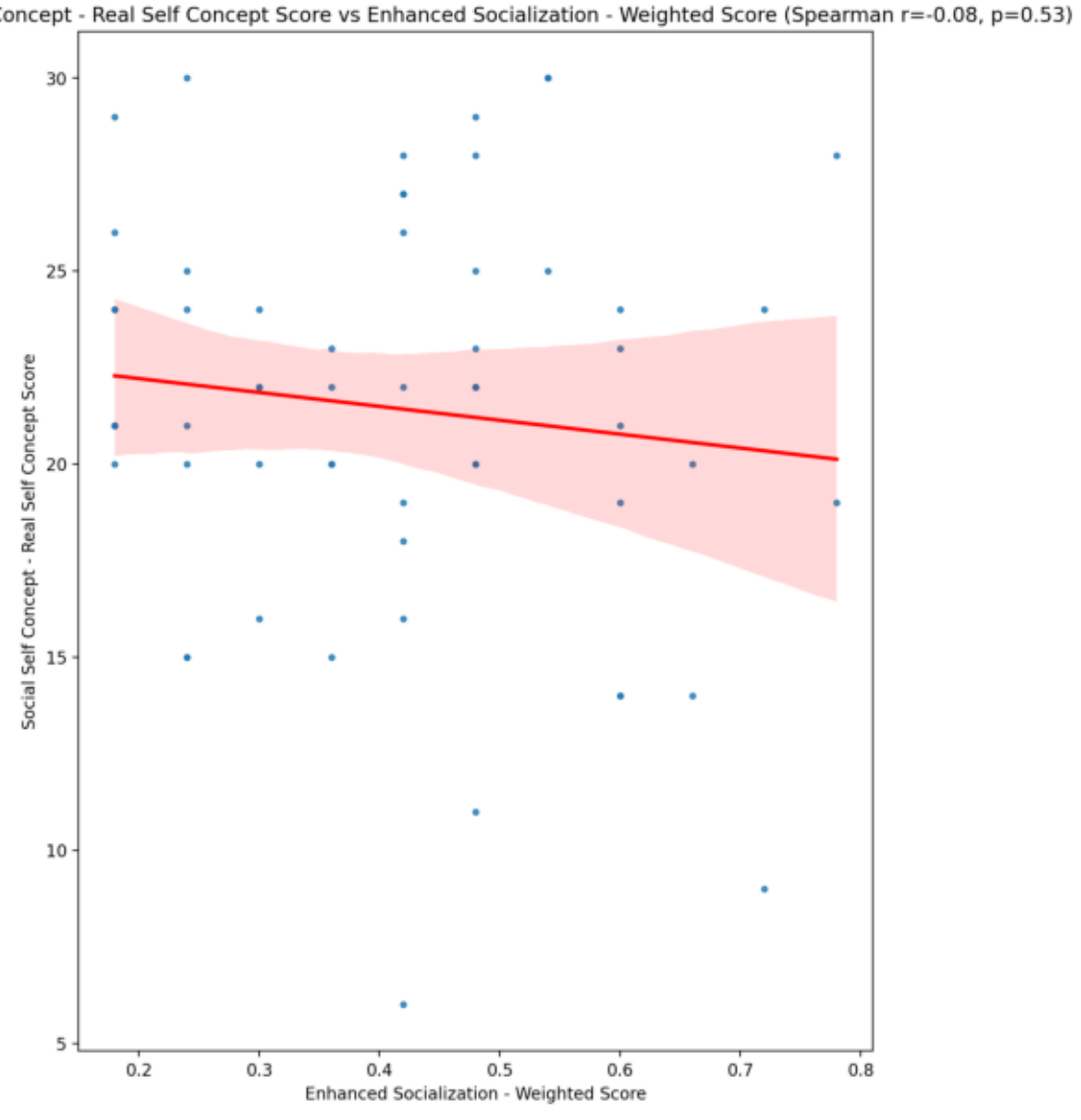
Social Self Concept - Real Self Concept Score vs Enhanced Socialization - Weighted Score (Spearman r=-0.08, p=0.53)
Social Self Concept - Real Self Concept Score
Enhanced Socialization - Weighted Score
30
25
20
15
10
5
0.2
0.3
0.4
0.5
0.6
0.7
0.8

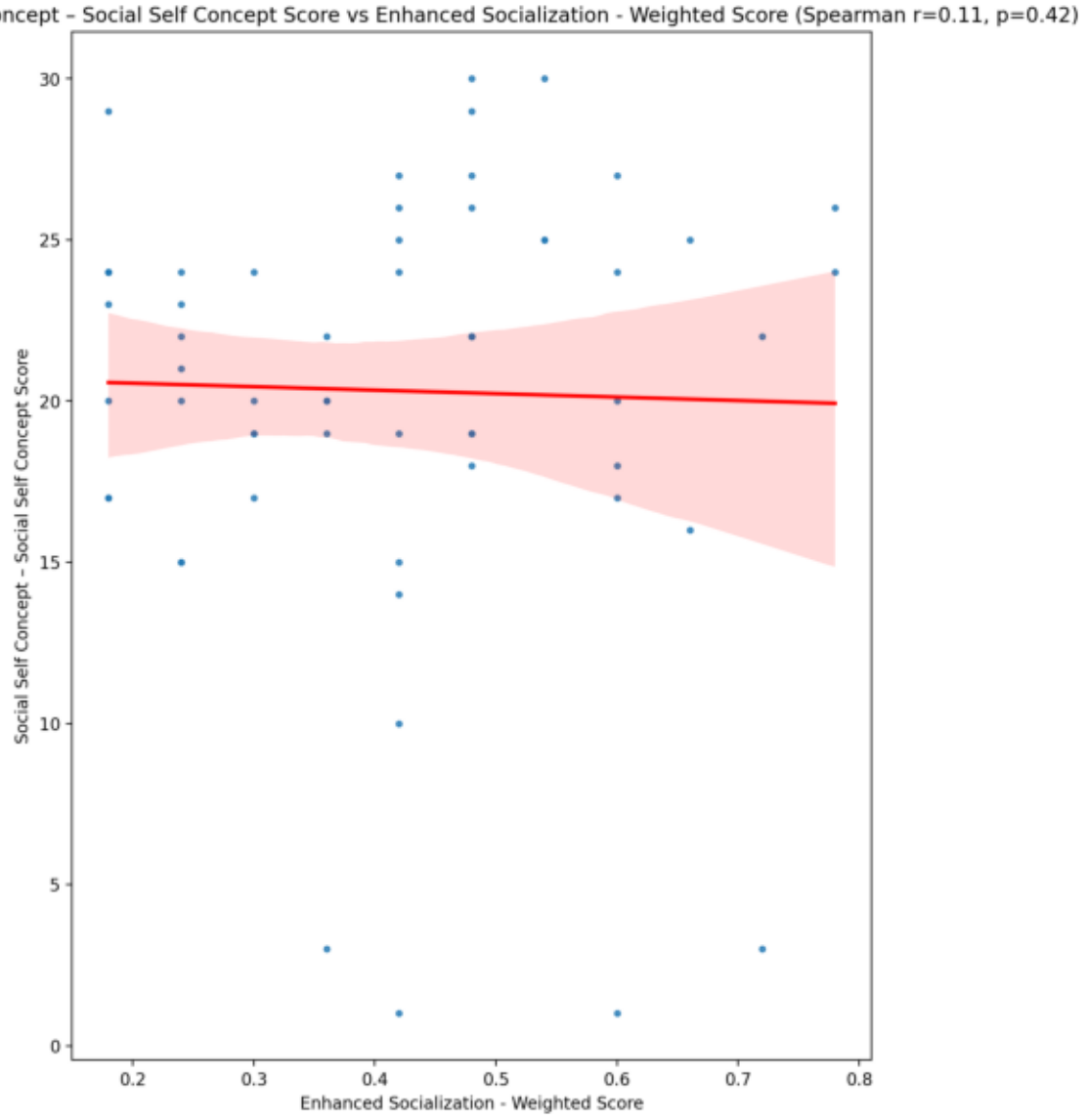
Social Self Concept – Social Self Concept Score vs Enhanced Socialization - Weighted Score (Spearman r=0.11, p=0.42)
Social Self Concept – Social Self Concept Score
Enhanced Socialization - Weighted Score
0
5
10
15
20
25
30
0.2
0.3
0.4
0.5
0.6
0.7
0.8

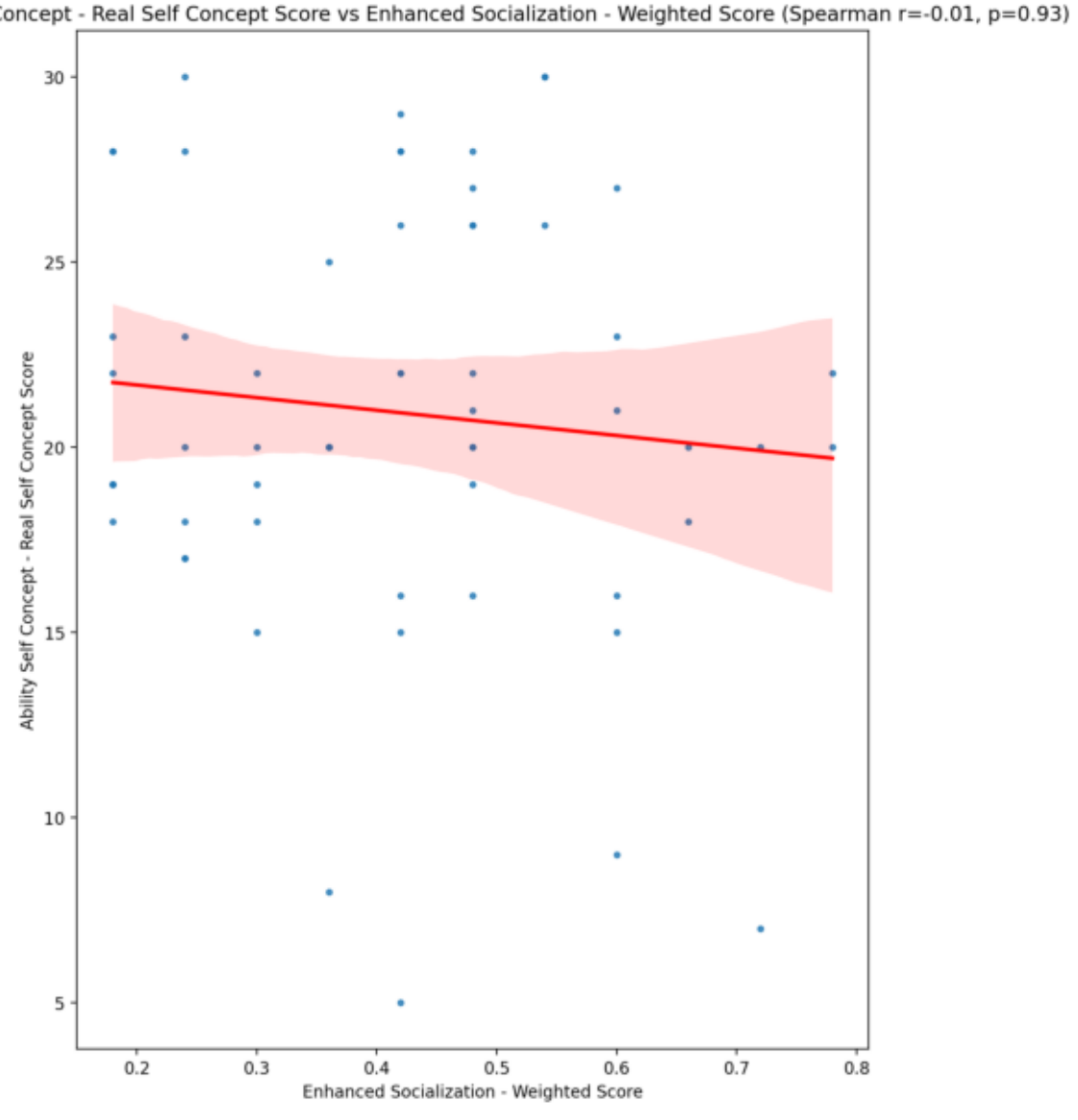
Ability Self Concept - Real Self Concept Score vs Enhanced Socialization - Weighted Score (Spearman r=-0.01, p=0.93)
Ability Self Concept - Real Self Concept Score
Enhanced Socialization - Weighted Score
30
25
20
15
10
5
0.2
0.3
0.4
0.5
0.6
0.7
0.8

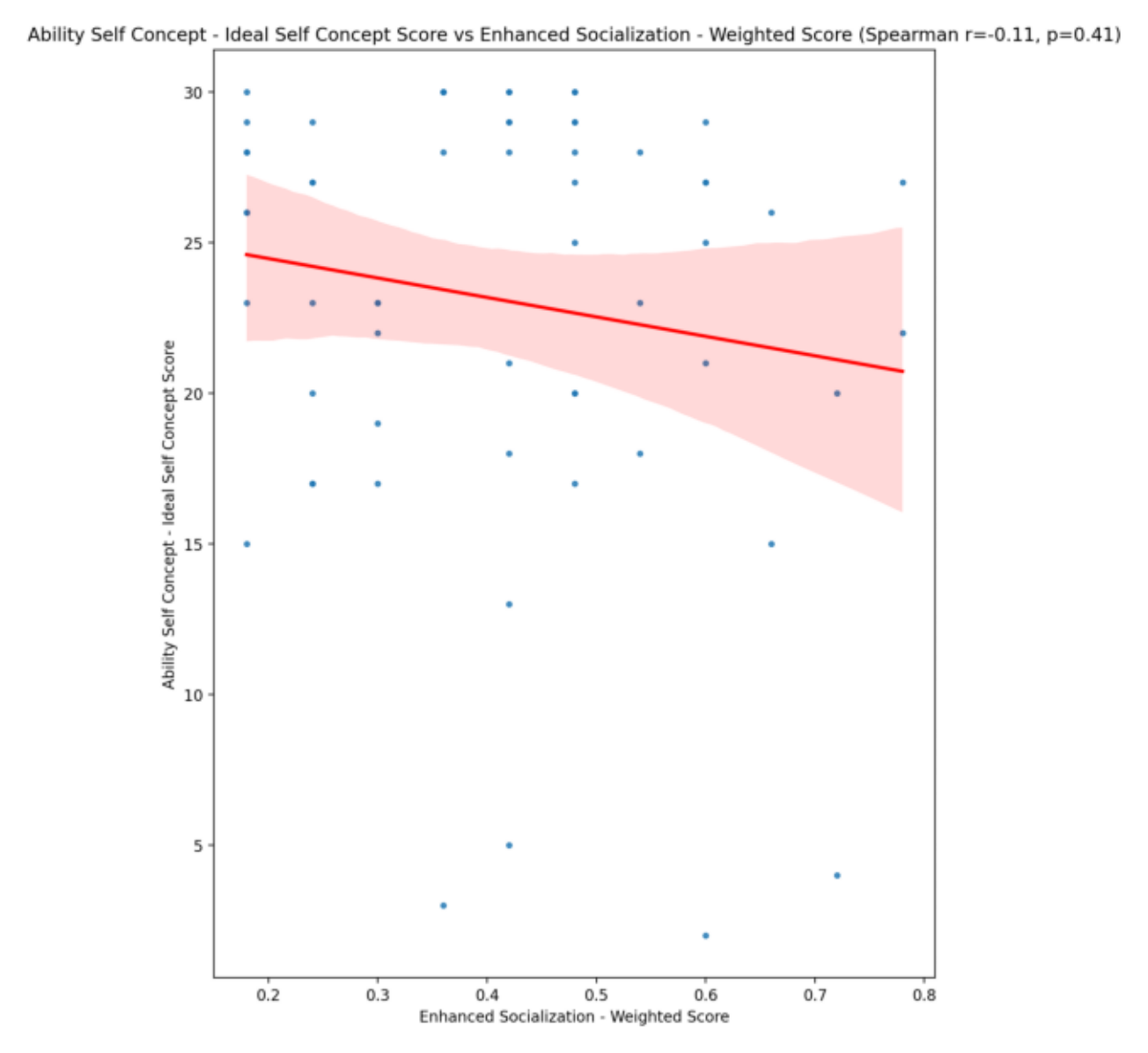
Ability Self Concept - Ideal Self Concept Score vs Enhanced Socialization - Weighted Score (Spearman r=-0.11, p=0.41)
Ability Self Concept - Ideal Self Concept Score
Enhanced Socialization - Weighted Score
30
25
20
15
10
5
0.2
0.3
0.4
0.5
0.6
0.7
0.8

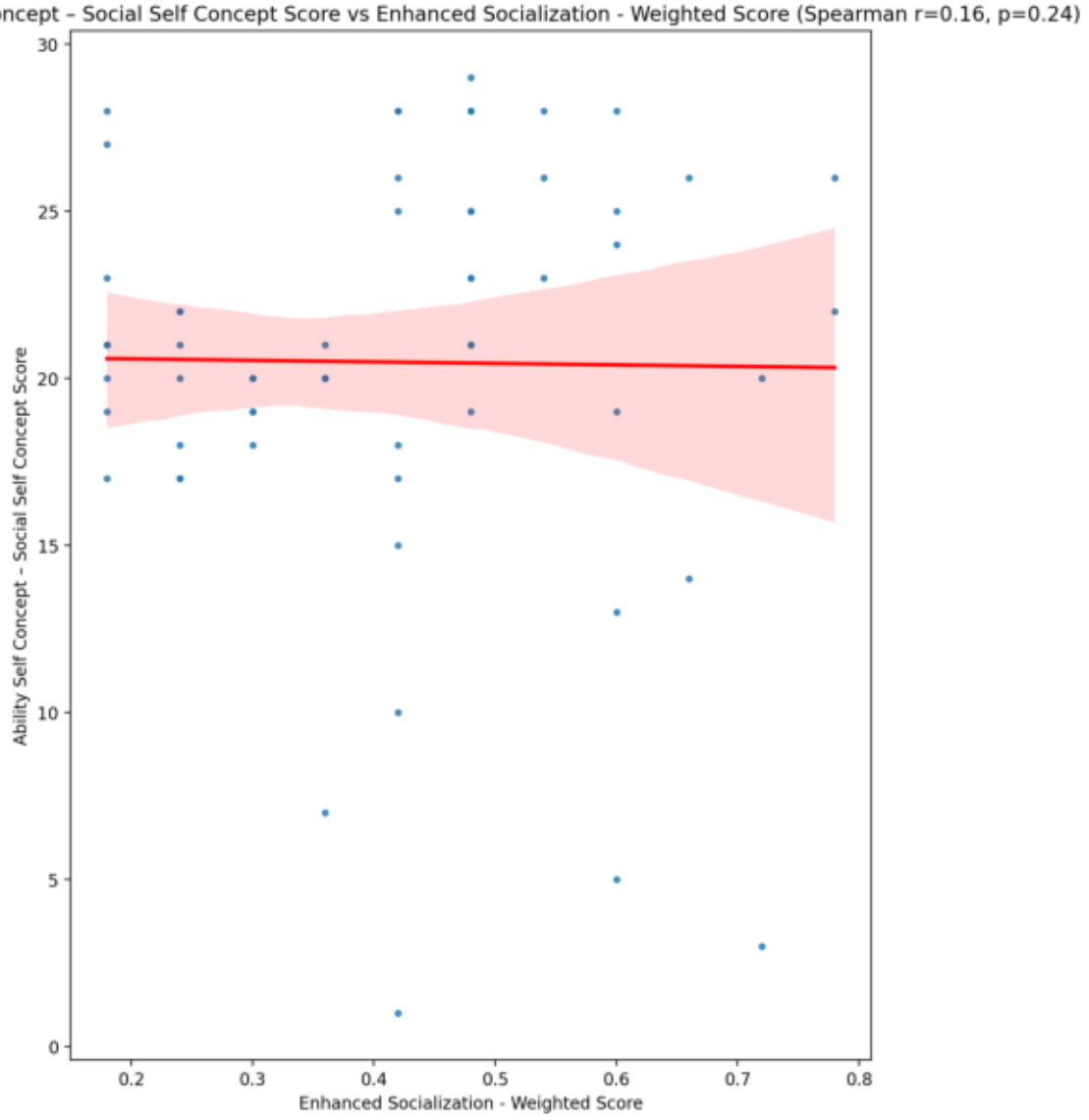
Ability Self Concept – Social Self Concept Score vs Enhanced Socialization - Weighted Score (Spearman r=0.16, p=0.24)
Ability Self Concept – Social Self Concept Score
Enhanced Socialization - Weighted Score
0
5
10
15
20
25
30
0.2
0.3
0.4
0.5
0.6
0.7
0.8

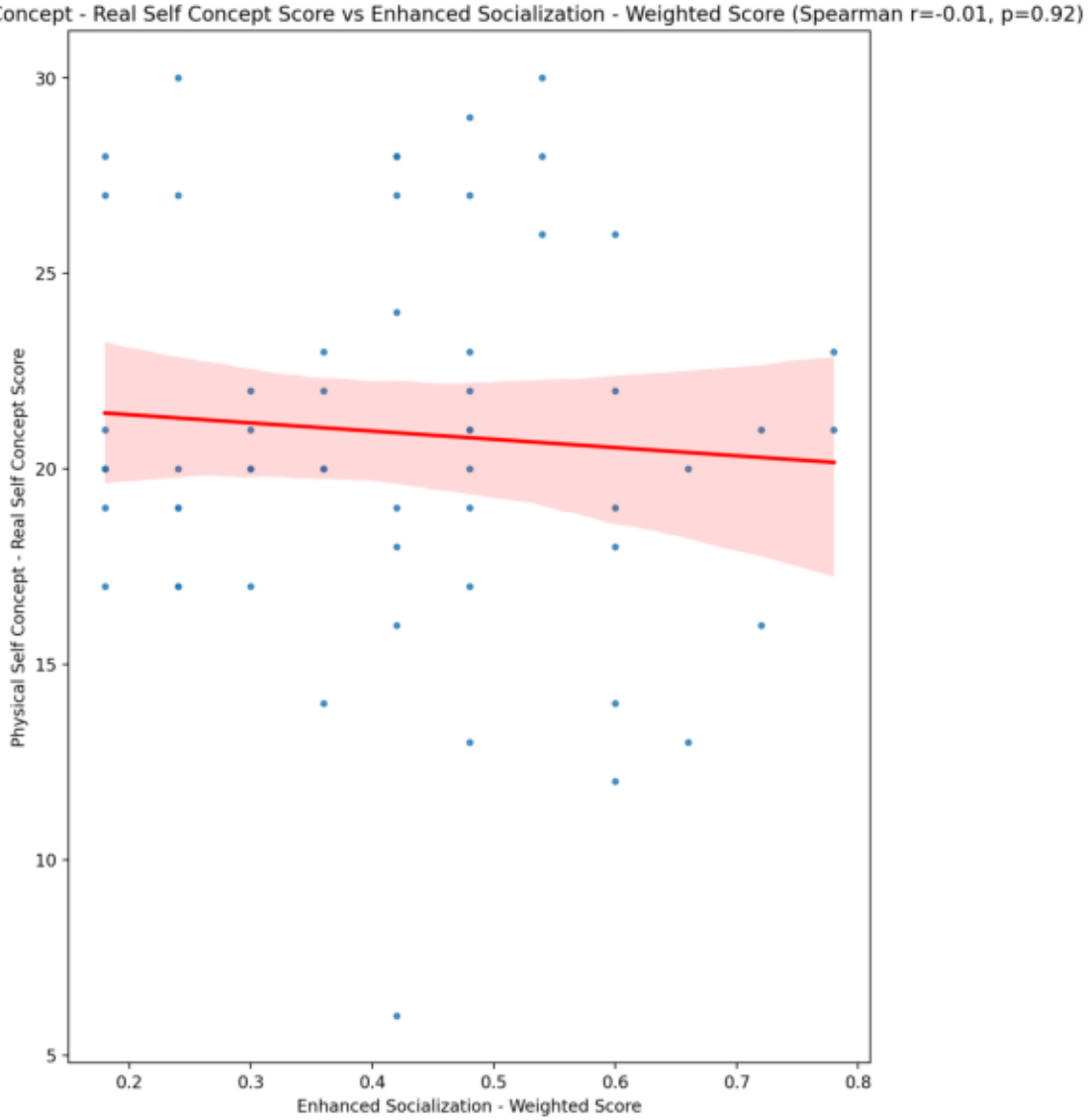
Physical Self Concept - Real Self Concept Score vs Enhanced Socialization - Weighted Score (Spearman r=-0.01, p=0.92)
Physical Self Concept - Real Self Concept Score
Enhanced Socialization - Weighted Score
30
25
20
15
10
5
0.2
0.3
0.4
0.5
0.6
0.7
0.8

Physical Self Concept – Ideal Self Concept Score vs Enhanced Socialization - Weighted Score (Spearman r=-0.08, p=0.57)

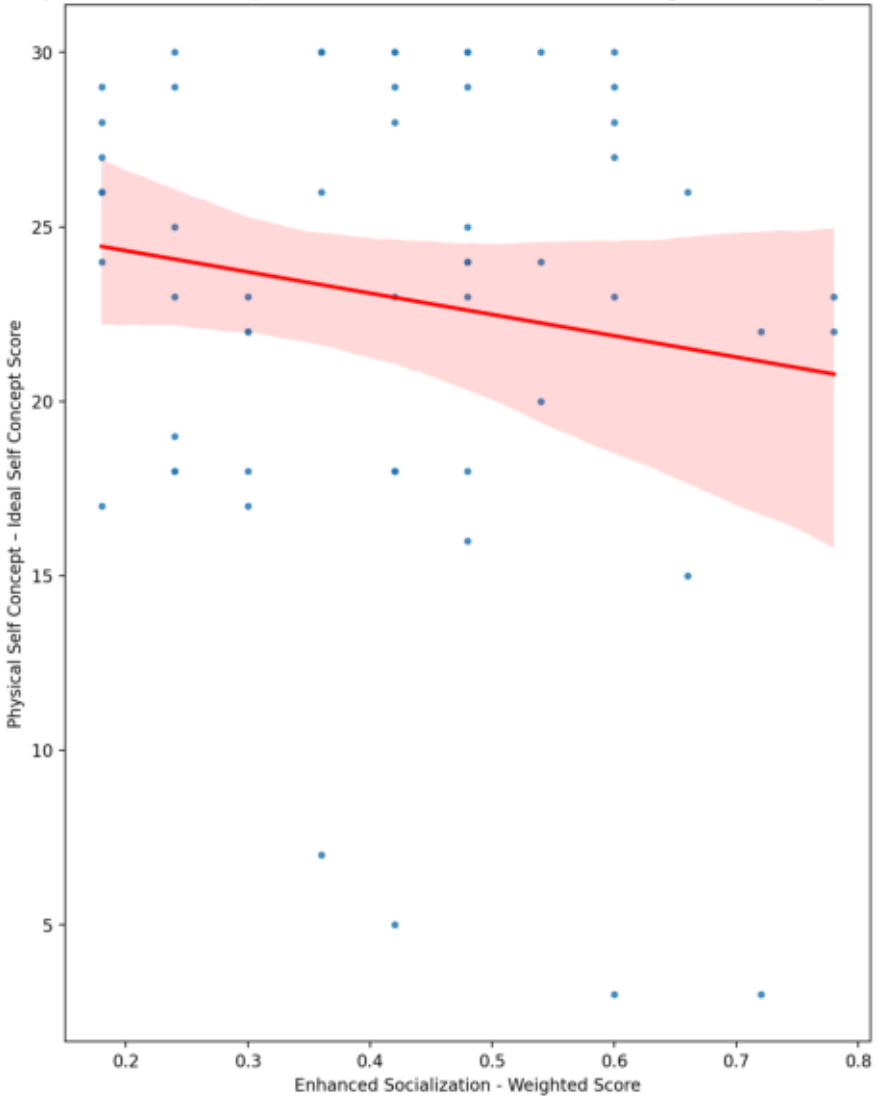

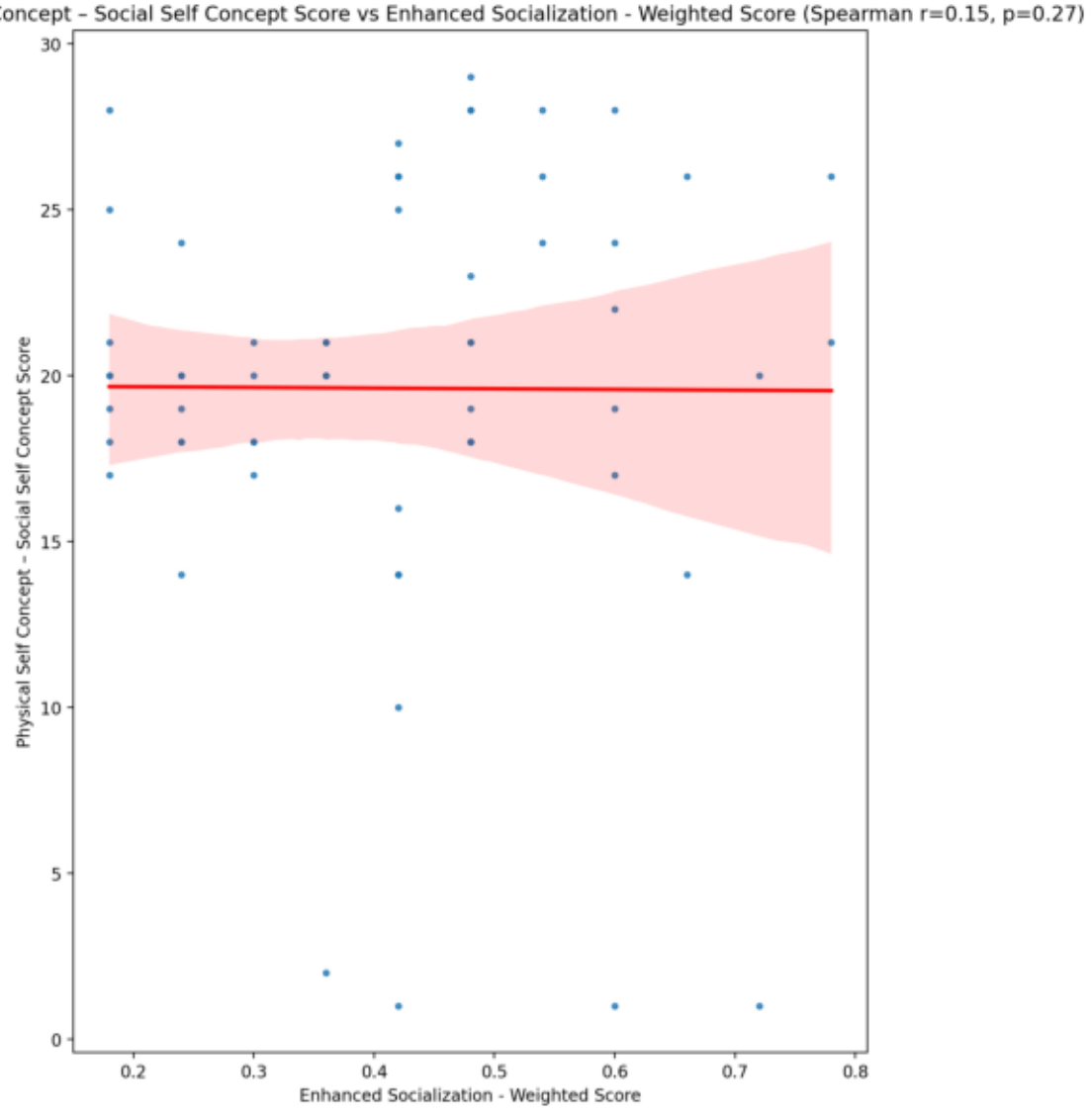
Physical Self Concept – Social Self Concept Score vs Enhanced Socialization - Weighted Score (Spearman r=0.15, p=0.27)
Physical Self Concept – Social Self Concept Score
Enhanced Socialization - Weighted Score
0
5
10
15
20
25
30
0.2
0.3
0.4
0.5
0.6
0.7
0.8

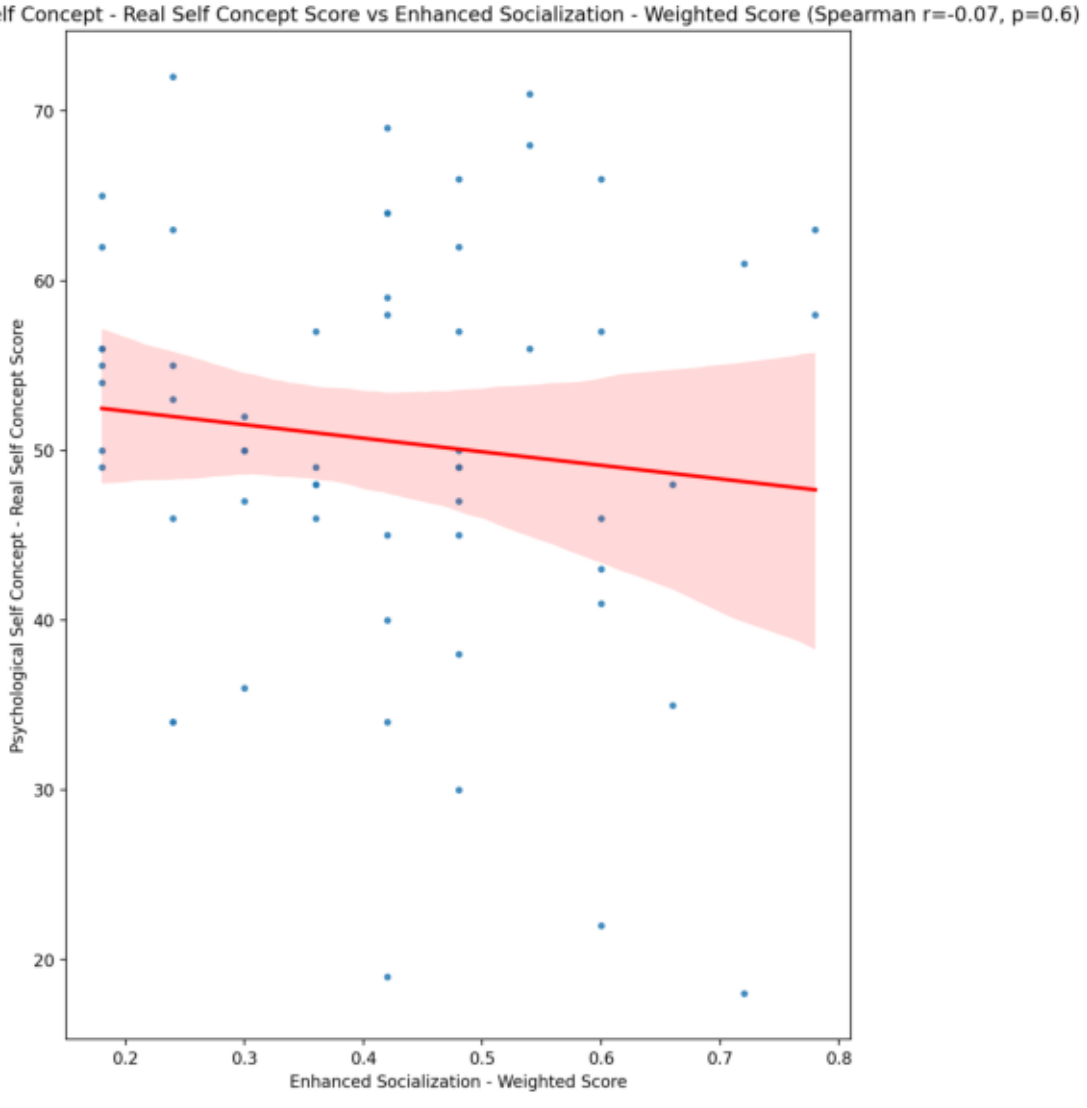
Psychological Self Concept - Real Self Concept Score vs Enhanced Socialization - Weighted Score (Spearman r=-0.07, p=0.6)
Psychological Self Concept - Real Self Concept Score
Enhanced Socialization - Weighted Score
70
60
50
40
30
20
0.2
0.3
0.4
0.5
0.6
0.7
0.8

Psychological Self Concept – Ideal Self Concept Score vs Enhanced Socialization - Weighted Score (Spearman r=-0.03, p=0.85)

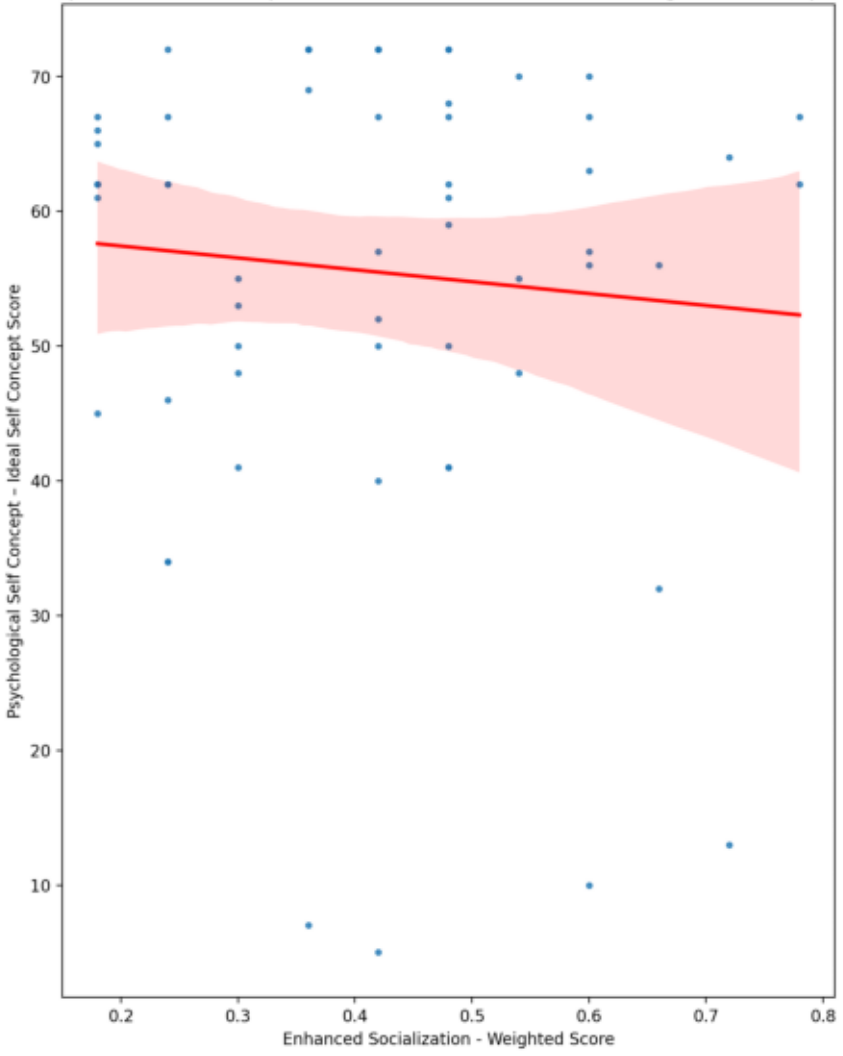

Psychological Self Concept – Social Self Concept Score vs Enhanced Socialization - Weighted Score (Spearman r=0.09, p=0.5)

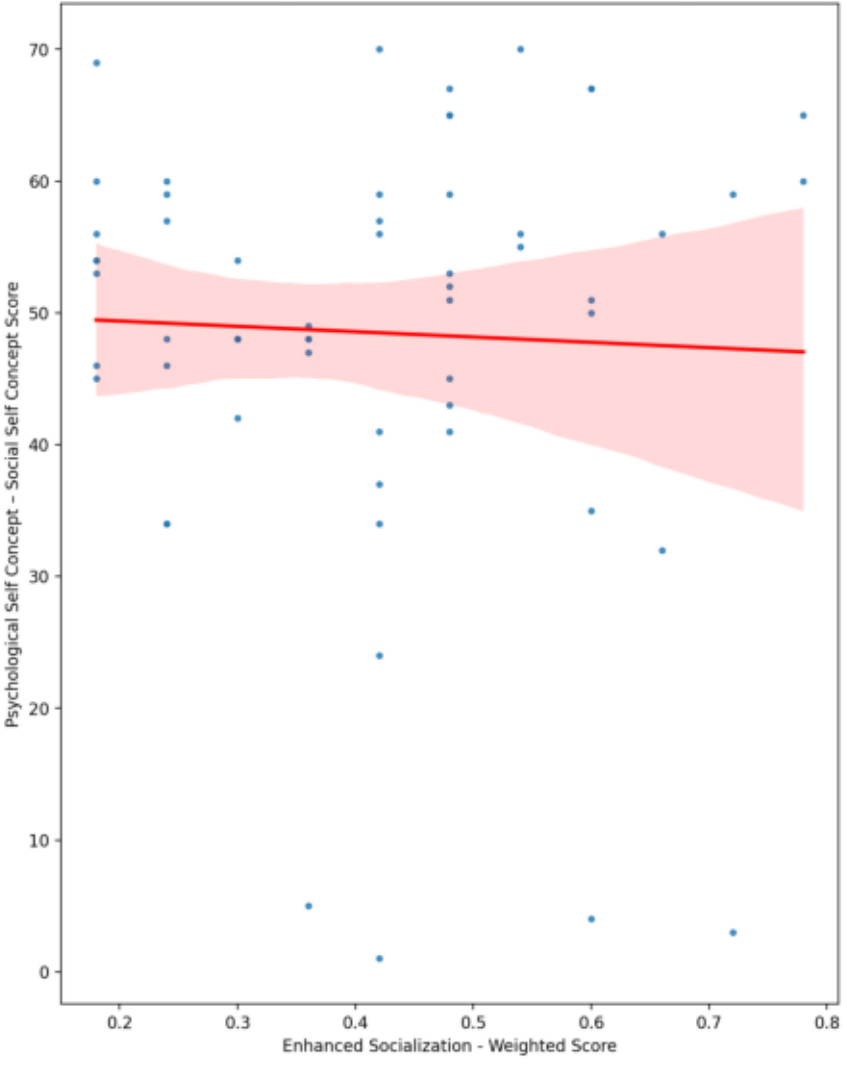

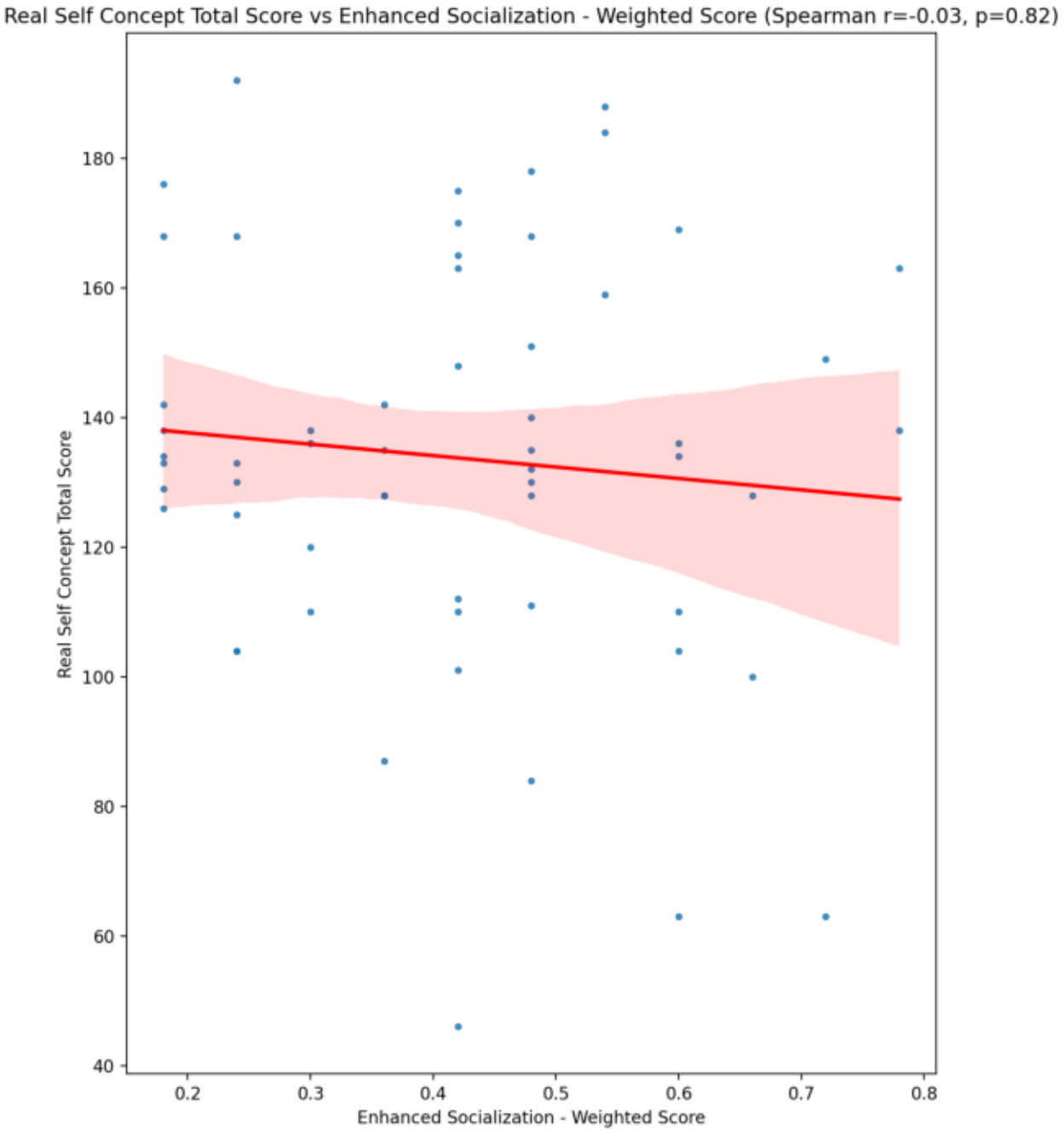
Real Self Concept Total Score vs Enhanced Socialization - Weighted Score (Spearman r=-0.03, p=0.82)
Real Self Concept Total Score
Enhanced Socialization - Weighted Score
40
60
80
100
120
140
160
180
0.2
0.3
0.4
0.5
0.6
0.7
0.8

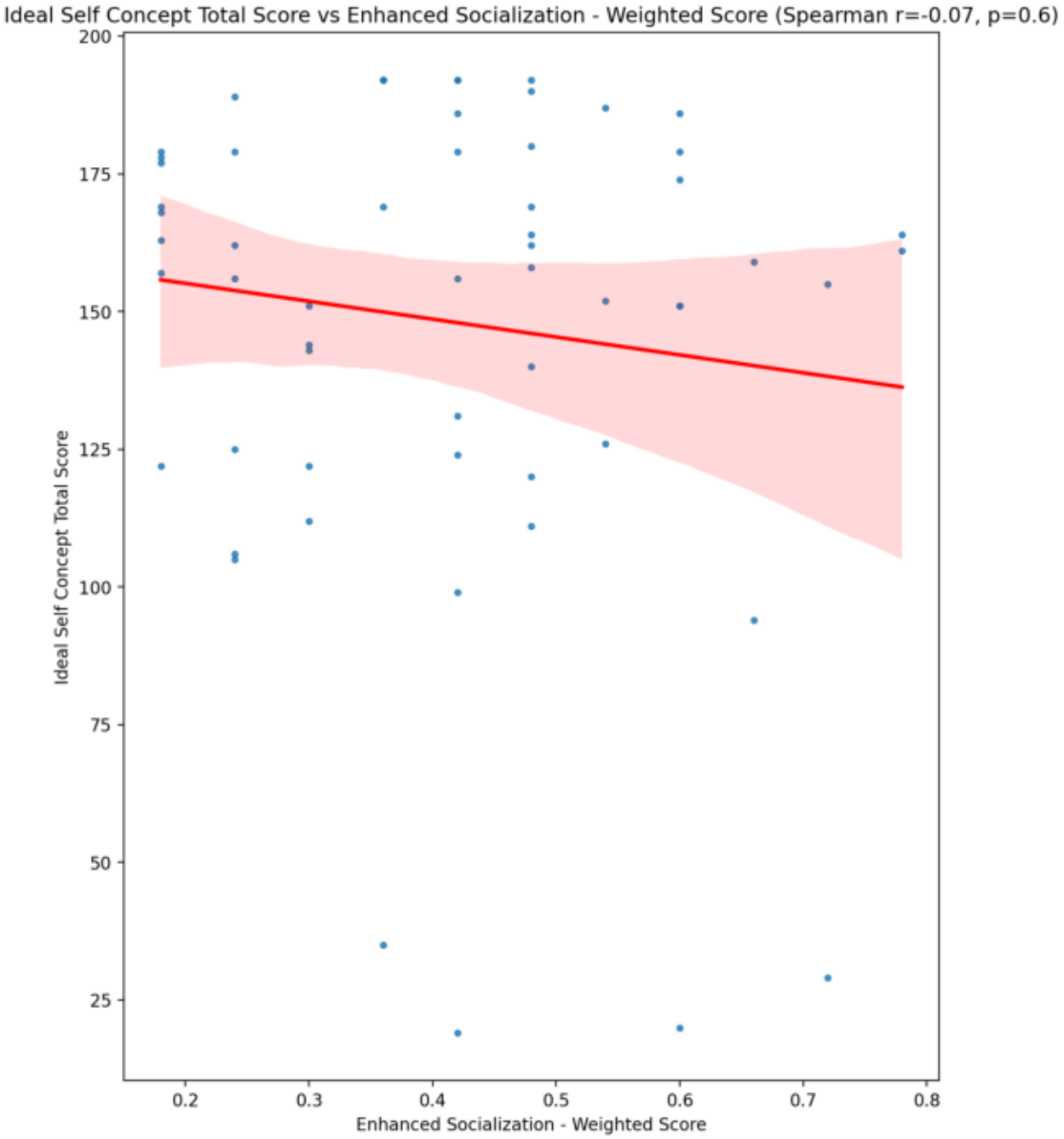
Ideal Self Concept Total Score vs Enhanced Socialization - Weighted Score (Spearman r=-0.07, p=0.6)
Ideal Self Concept Total Score
Enhanced Socialization - Weighted Score
200
175
150
125
100
75
50
25
0.2
0.3
0.4
0.5
0.6
0.7
0.8

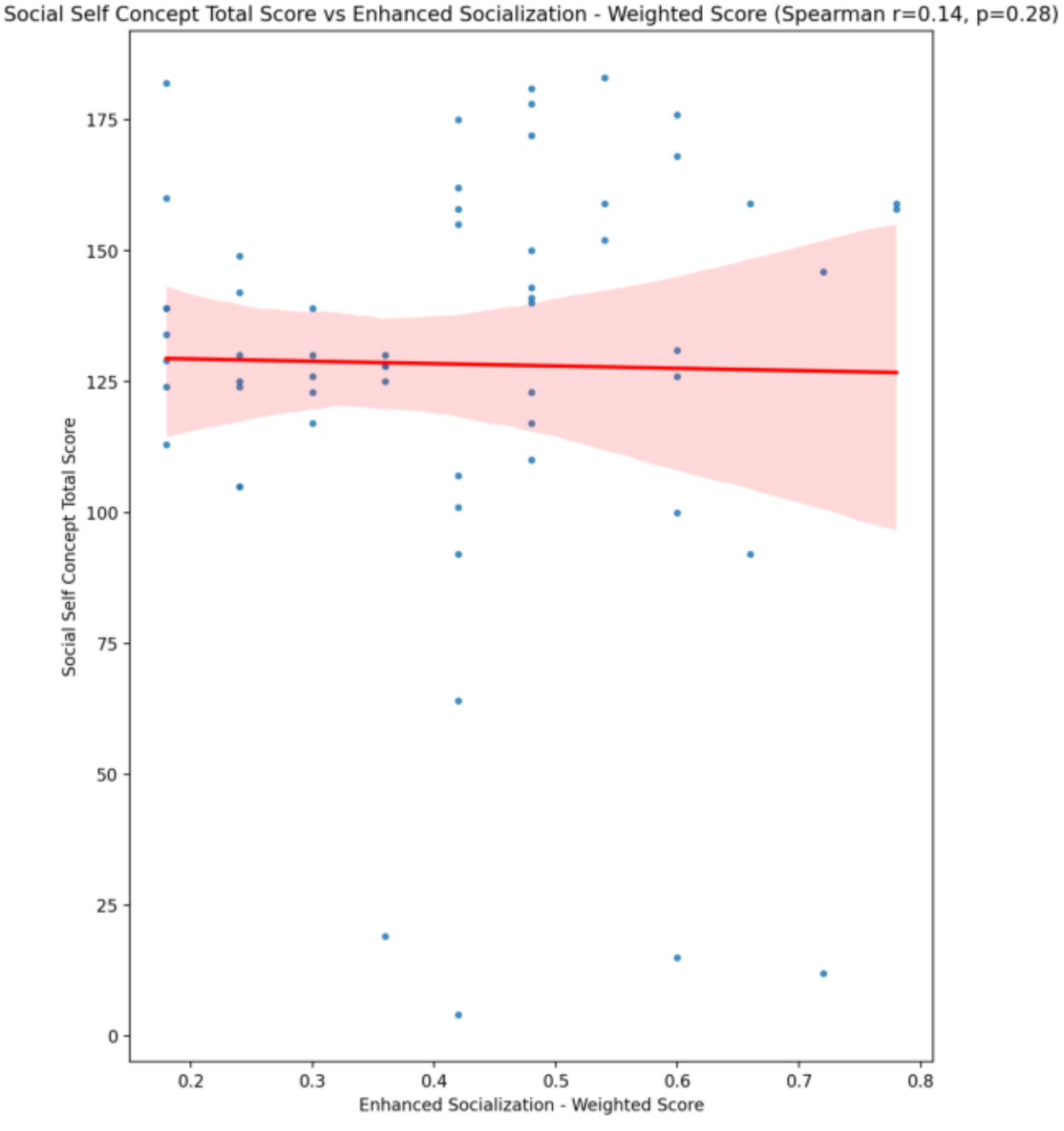
Social Self Concept Total Score vs Enhanced Socialization - Weighted Score (Spearman r=0.14, p=0.28)
Social Self Concept Total Score
Enhanced Socialization - Weighted Score
0
25
50
75
100
125
150
175
0.2
0.3
0.4
0.5
0.6
0.7
0.8

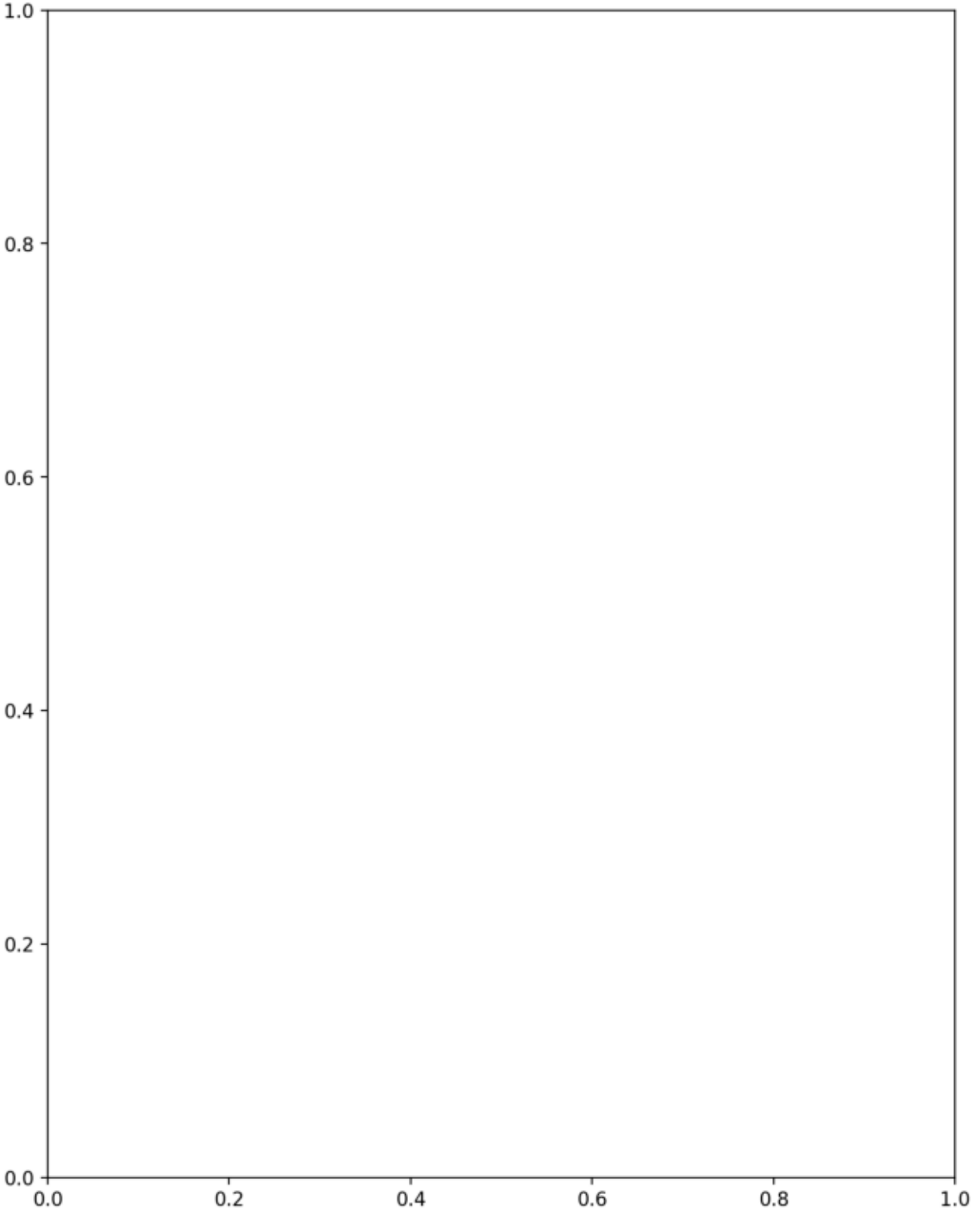
1.0
0.8
0.6
0.4
0.2
0.0
0.0
0.2
0.4
0.6
0.8
1.0

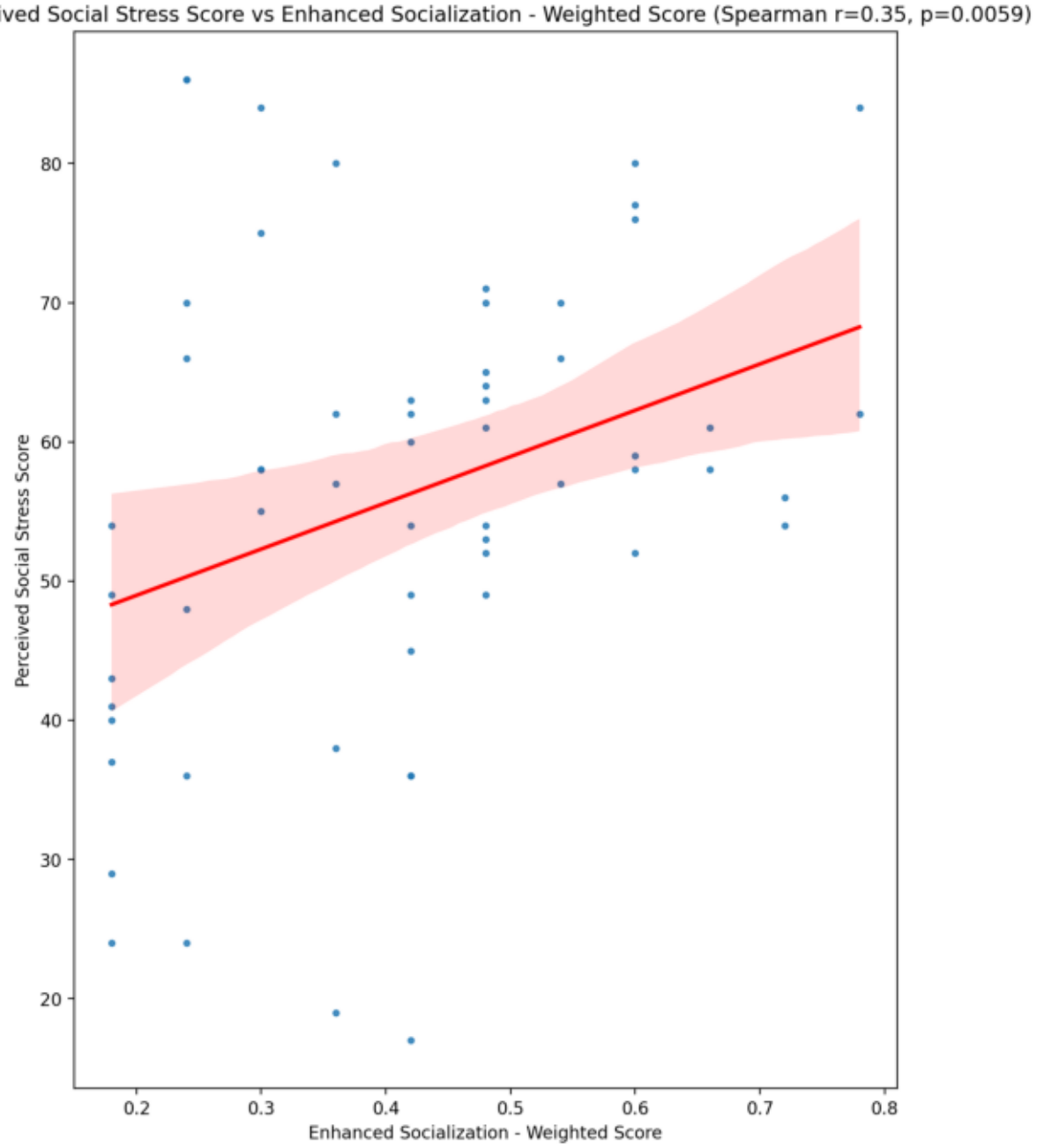
Perceived Social Stress Score vs Enhanced Socialization - Weighted Score (Spearman r=0.35, p=0.0059)
Perceived Social Stress Score
Enhanced Socialization - Weighted Score
80
70
60
50
40
30
20
0.2
0.3
0.4
0.5
0.6
0.7
0.8

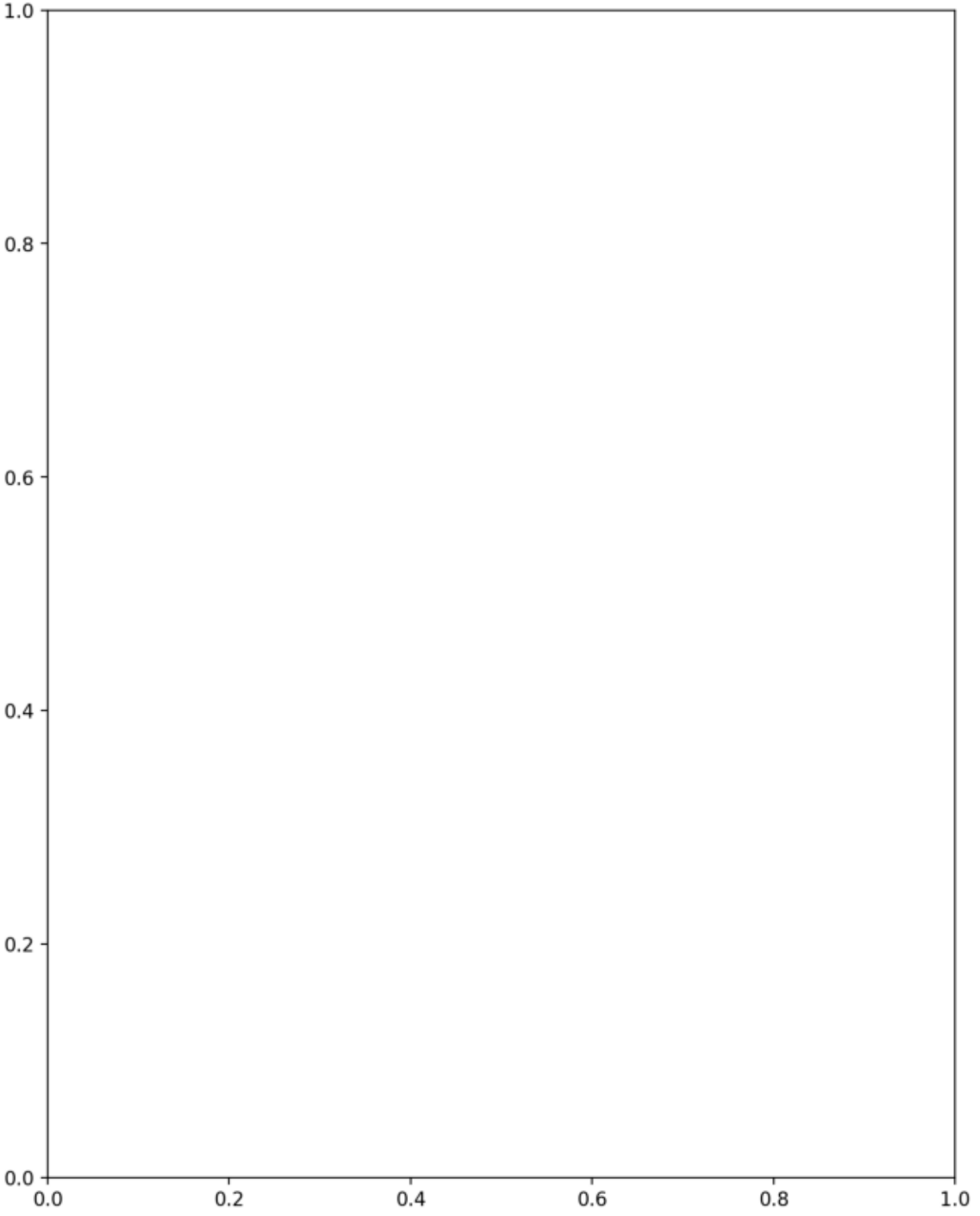
1.0
0.8
0.6
0.4
0.2
0.0
0.0
0.2
0.4
0.6
0.8
1.0

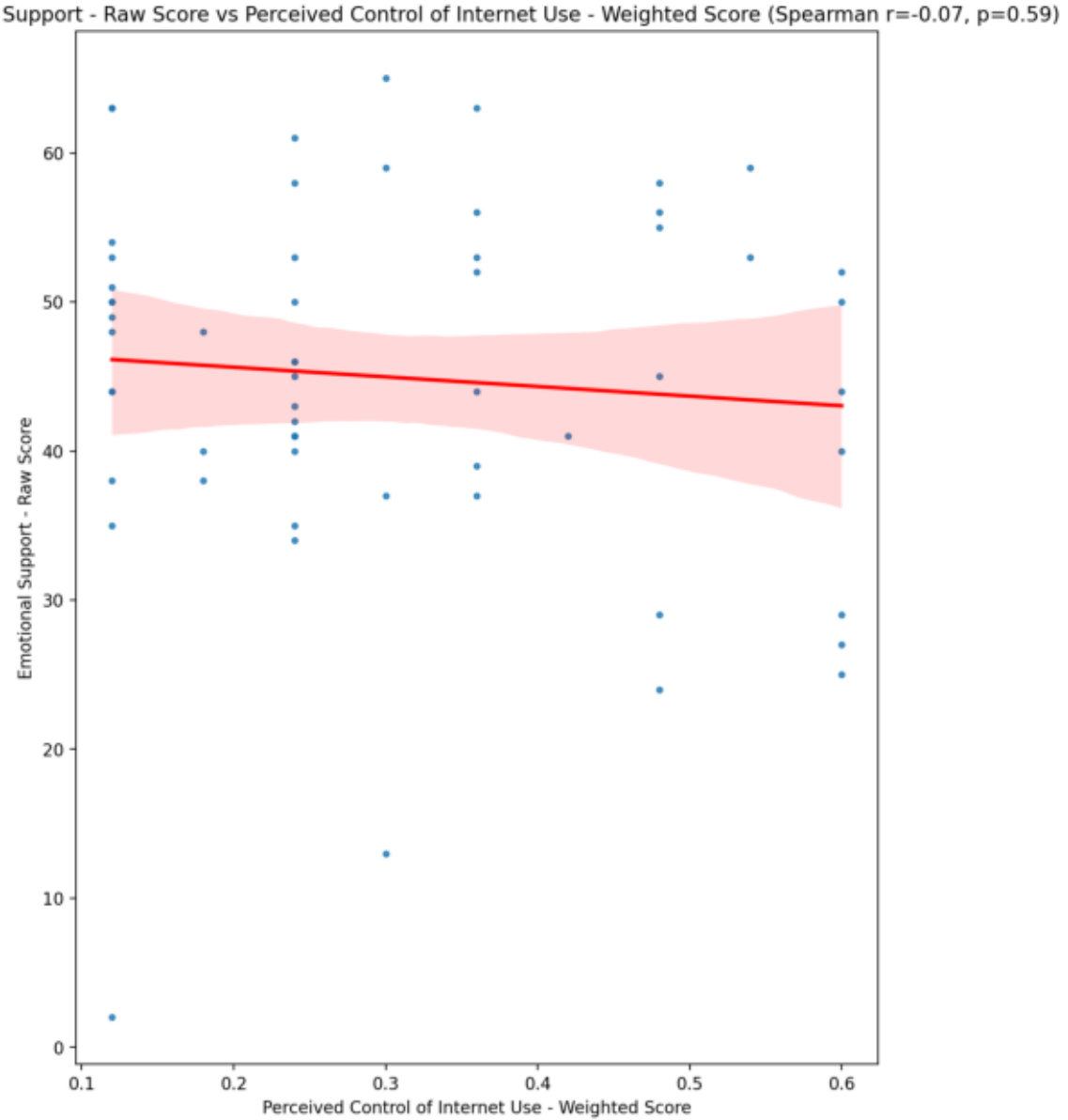
Emotional Support - Raw Score vs Perceived Control of Internet Use - Weighted Score (Spearman r=-0.07, p=0.59)
Emotional Support - Raw Score
Perceived Control of Internet Use - Weighted Score
0
10
20
30
40
50
60
0.1
0.2
0.3
0.4
0.5
0.6

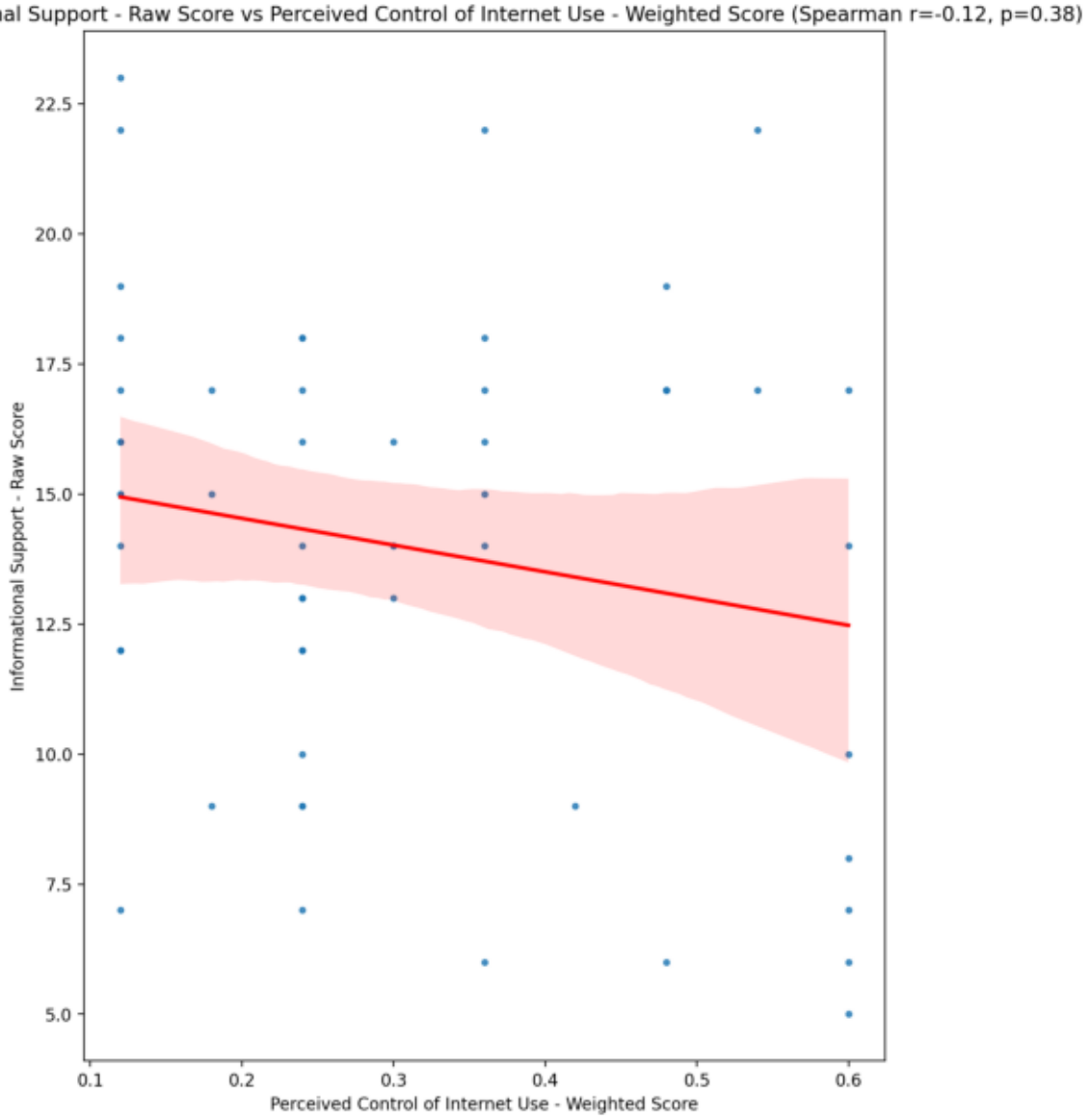
Informational Support - Raw Score vs Perceived Control of Internet Use - Weighted Score (Spearman r=-0.12, p=0.38)
Informational Support - Raw Score
Perceived Control of Internet Use - Weighted Score
22.5
20.0
17.5
15.0
12.5
10.0
7.5
5.0
0.1
0.2
0.3
0.4
0.5
0.6

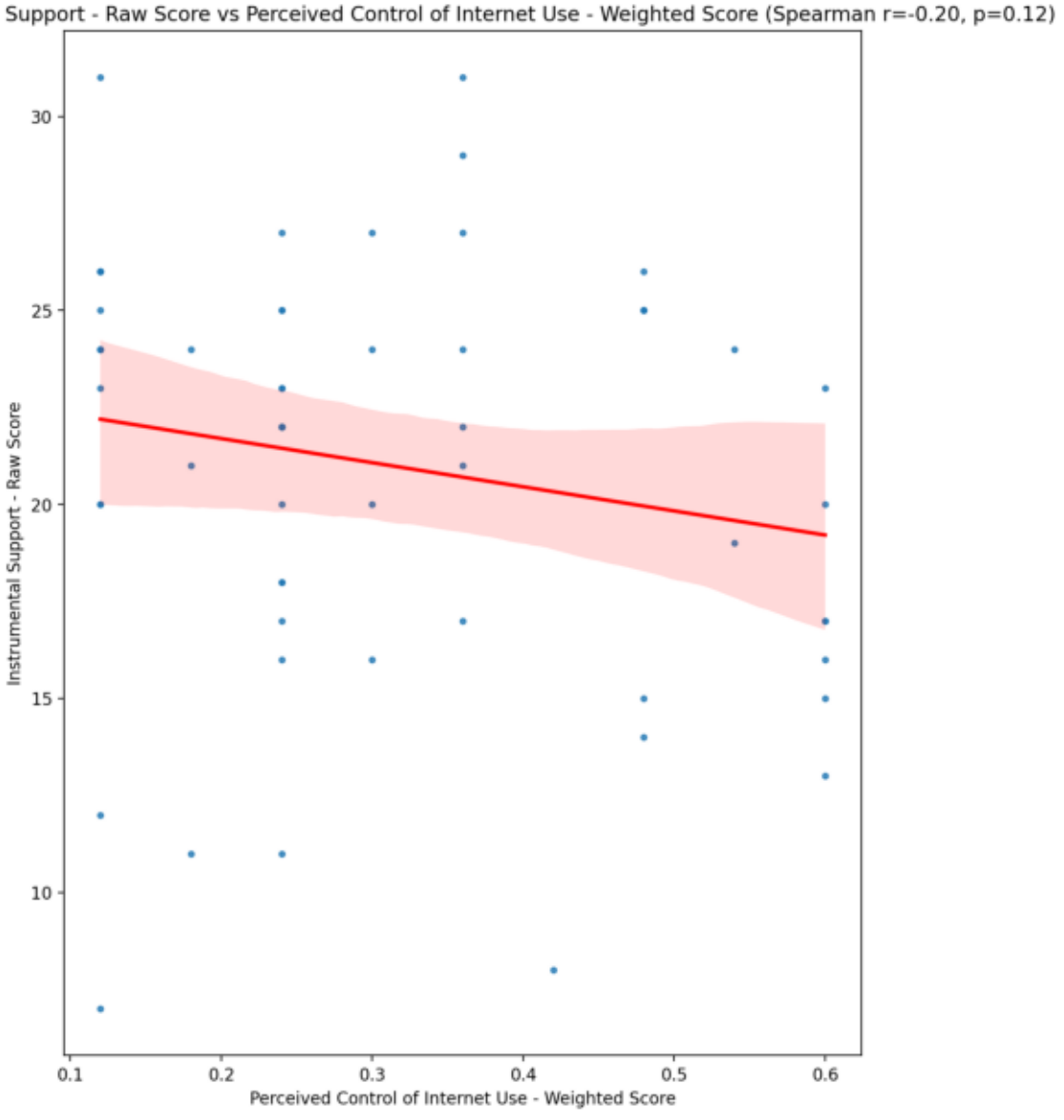
Instrumental Support - Raw Score vs Perceived Control of Internet Use - Weighted Score (Spearman r=-0.20, p=0.12)
Instrumental Support - Raw Score
Perceived Control of Internet Use - Weighted Score
30
25
20
15
10
0.1
0.2
0.3
0.4
0.5
0.6

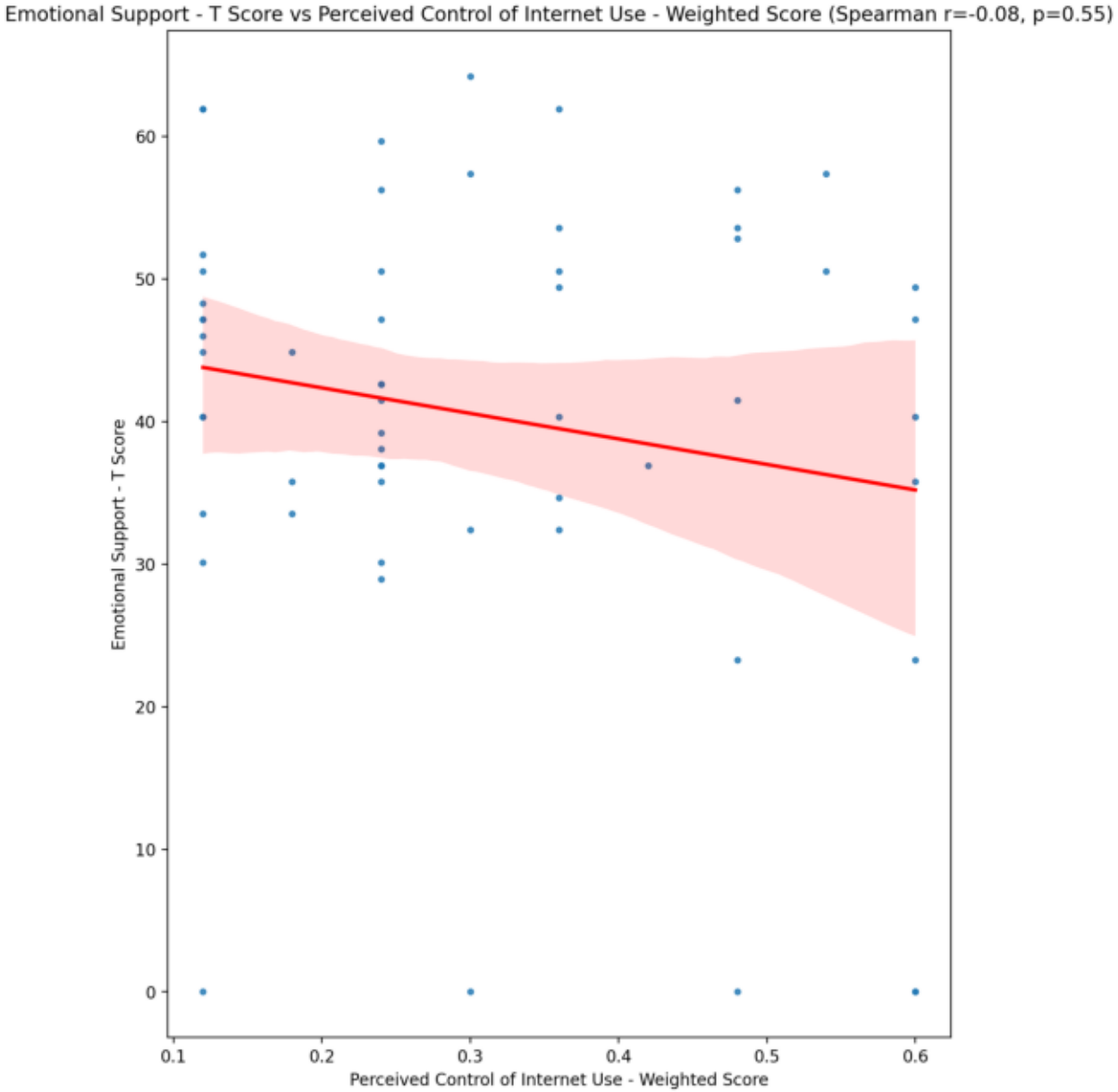
Emotional Support - T Score vs Perceived Control of Internet Use - Weighted Score (Spearman r=-0.08, p=0.55)
Emotional Support - T Score
Perceived Control of Internet Use - Weighted Score
0
10
20
30
40
50
60
0.1
0.2
0.3
0.4
0.5
0.6

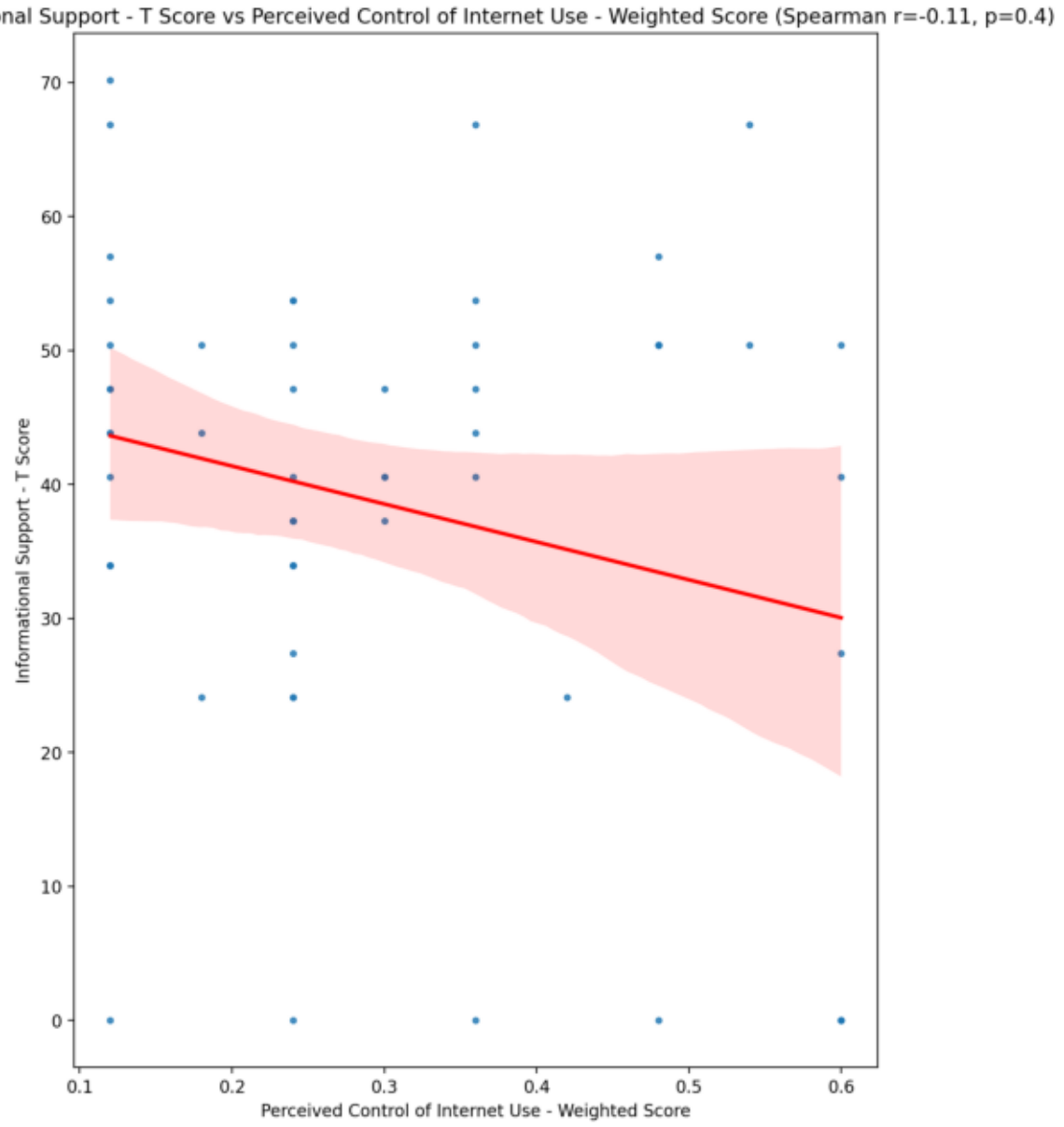
Informational Support - T Score vs Perceived Control of Internet Use - Weighted Score (Spearman r=-0.11, p=0.4)
Informational Support - T Score
Perceived Control of Internet Use - Weighted Score
0
10
20
30
40
50
60
70
0.1
0.2
0.3
0.4
0.5
0.6

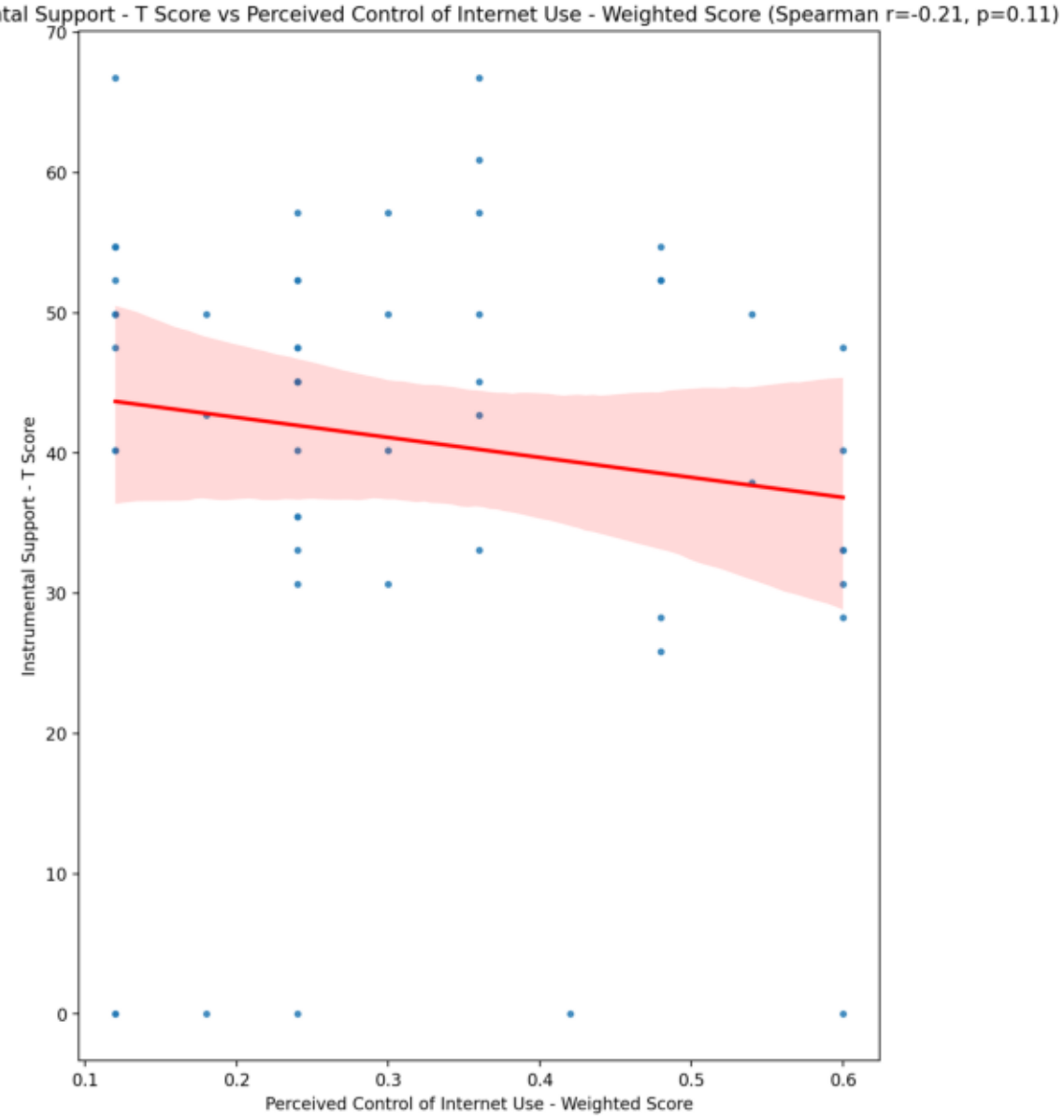
Instrumental Support - T Score vs Perceived Control of Internet Use - Weighted Score (Spearman r=-0.21, p=0.11)
Instrumental Support - T Score
Perceived Control of Internet Use - Weighted Score
70
60
50
40
30
20
10
0
0.1
0.2
0.3
0.4
0.5
0.6

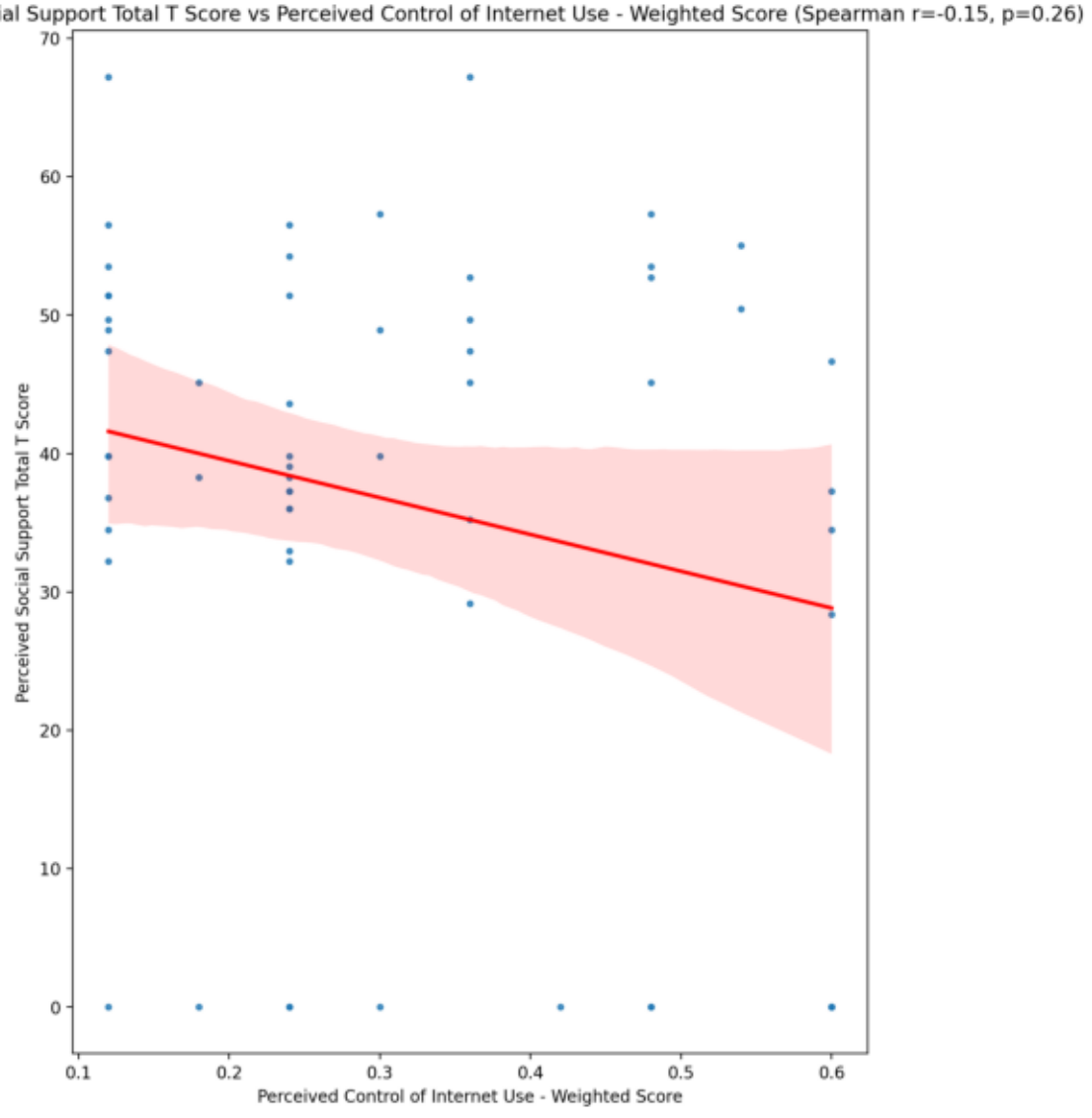
Perceived Social Support Total T Score vs Perceived Control of Internet Use - Weighted Score (Spearman r=-0.15, p=0.26)
Perceived Social Support Total T Score
Perceived Control of Internet Use - Weighted Score
70
60
50
40
30
20
10
0
0.1
0.2
0.3
0.4
0.5
0.6

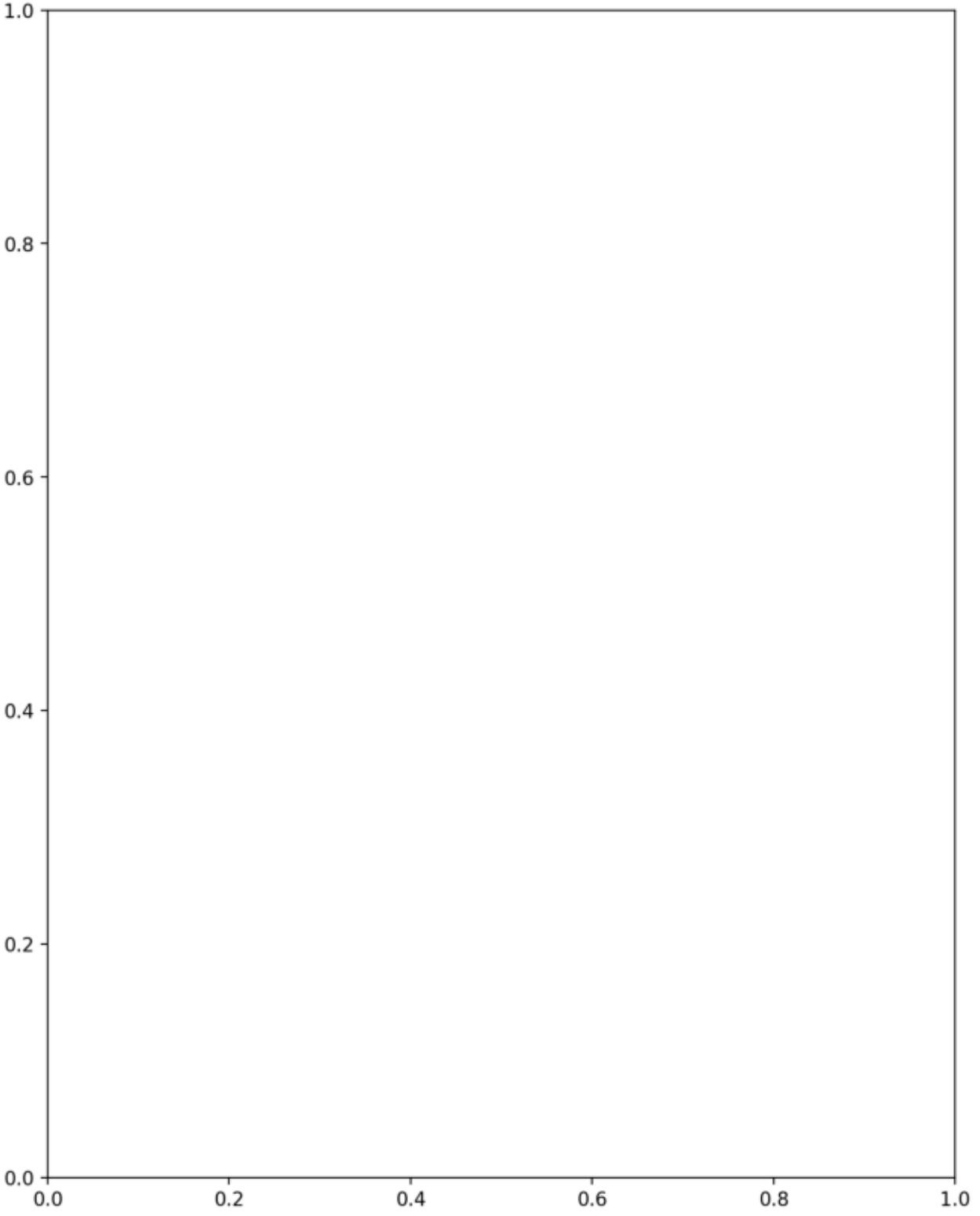
1.0
0.8
0.6
0.4
0.2
0.0
0.0
0.2
0.4
0.6
0.8
1.0

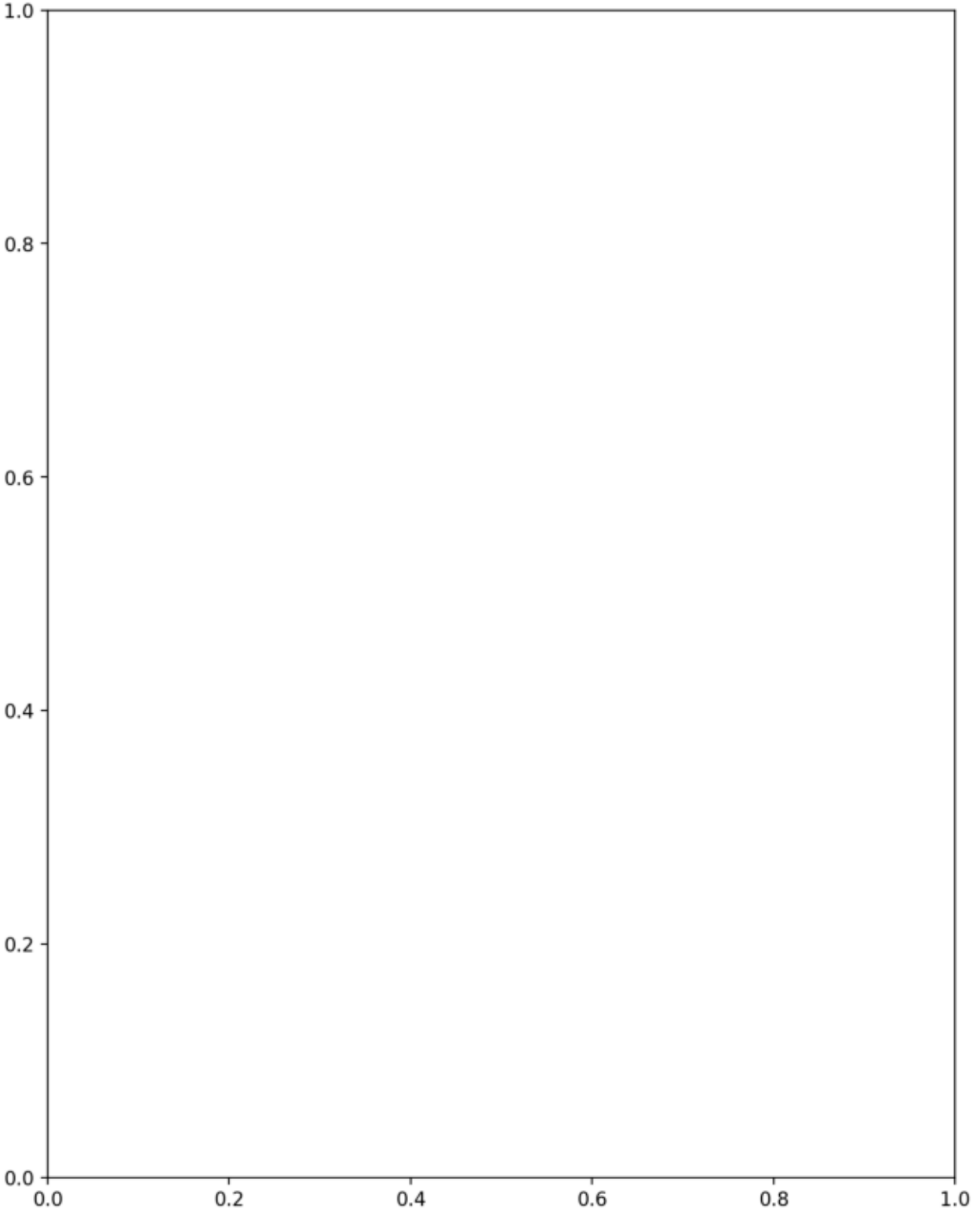
1.0
0.8
0.6
0.4
0.2
0.0
0.0
0.2
0.4
0.6
0.8
1.0

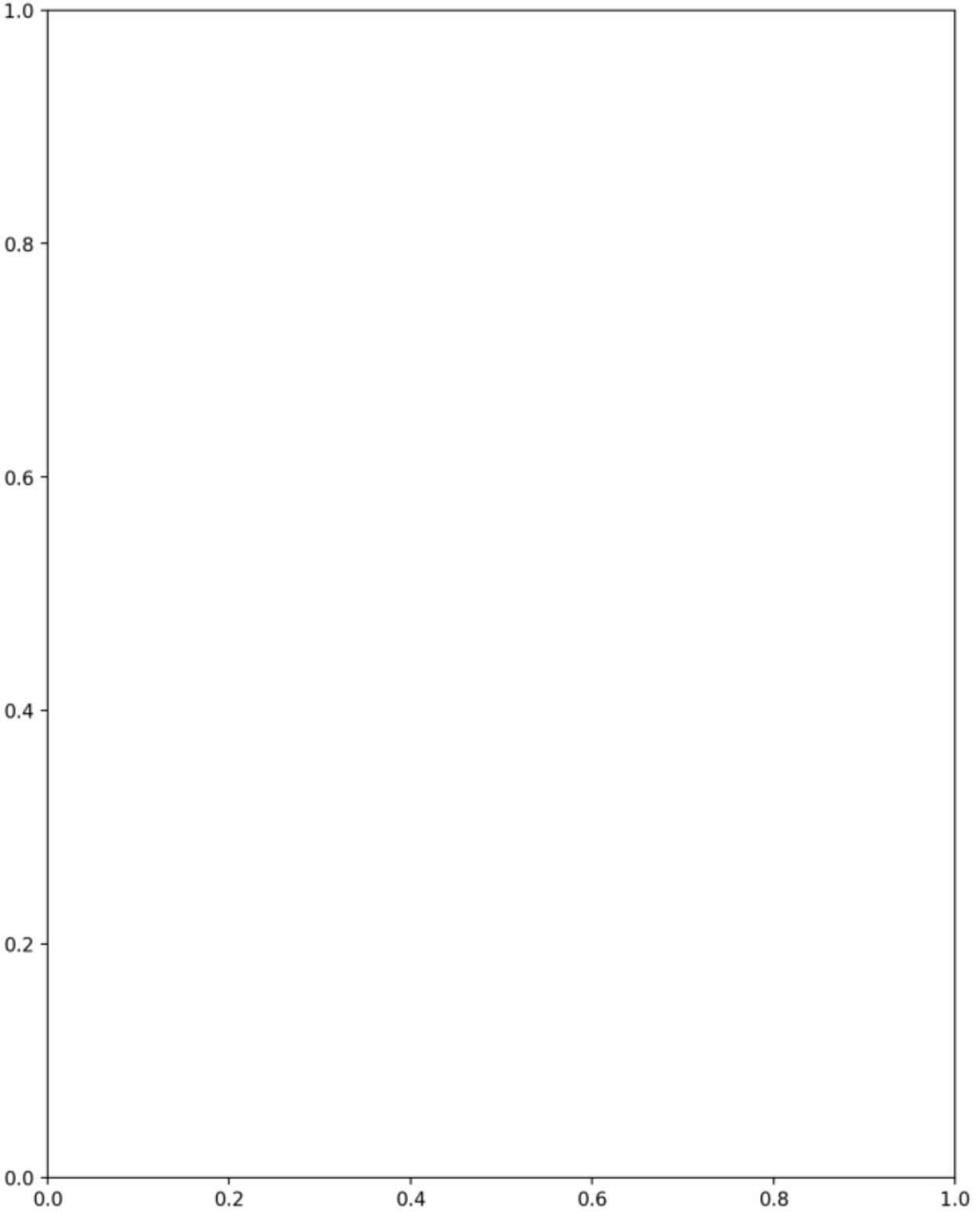
1.0
0.8
0.6
0.4
0.2
0.0
0.0
0.2
0.4
0.6
0.8
1.0

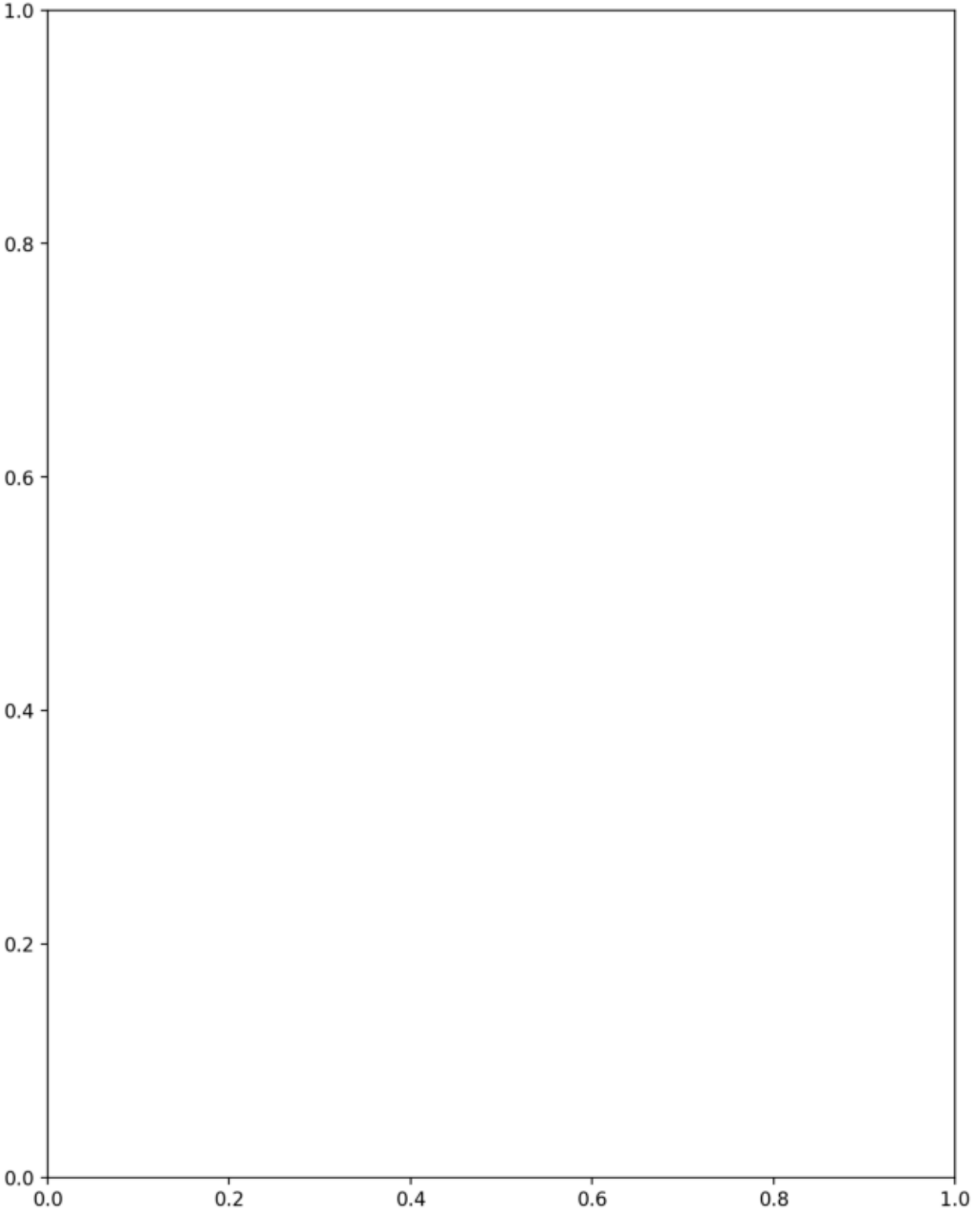
1.0
0.8
0.6
0.4
0.2
0.0
0.0
0.2
0.4
0.6
0.8
1.0

Power Self Concept - Real Self Concept Score vs Perceived Control of Internet Use - Weighted Score (Spearman r=0.22, p=0.098)

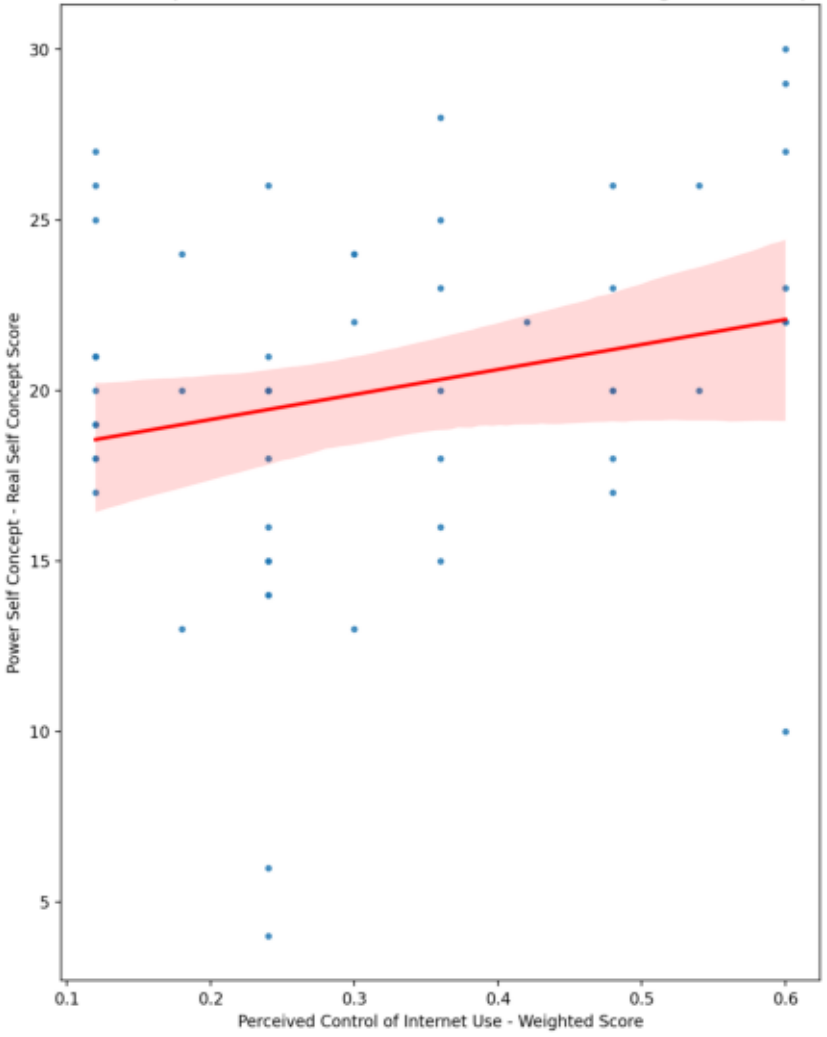

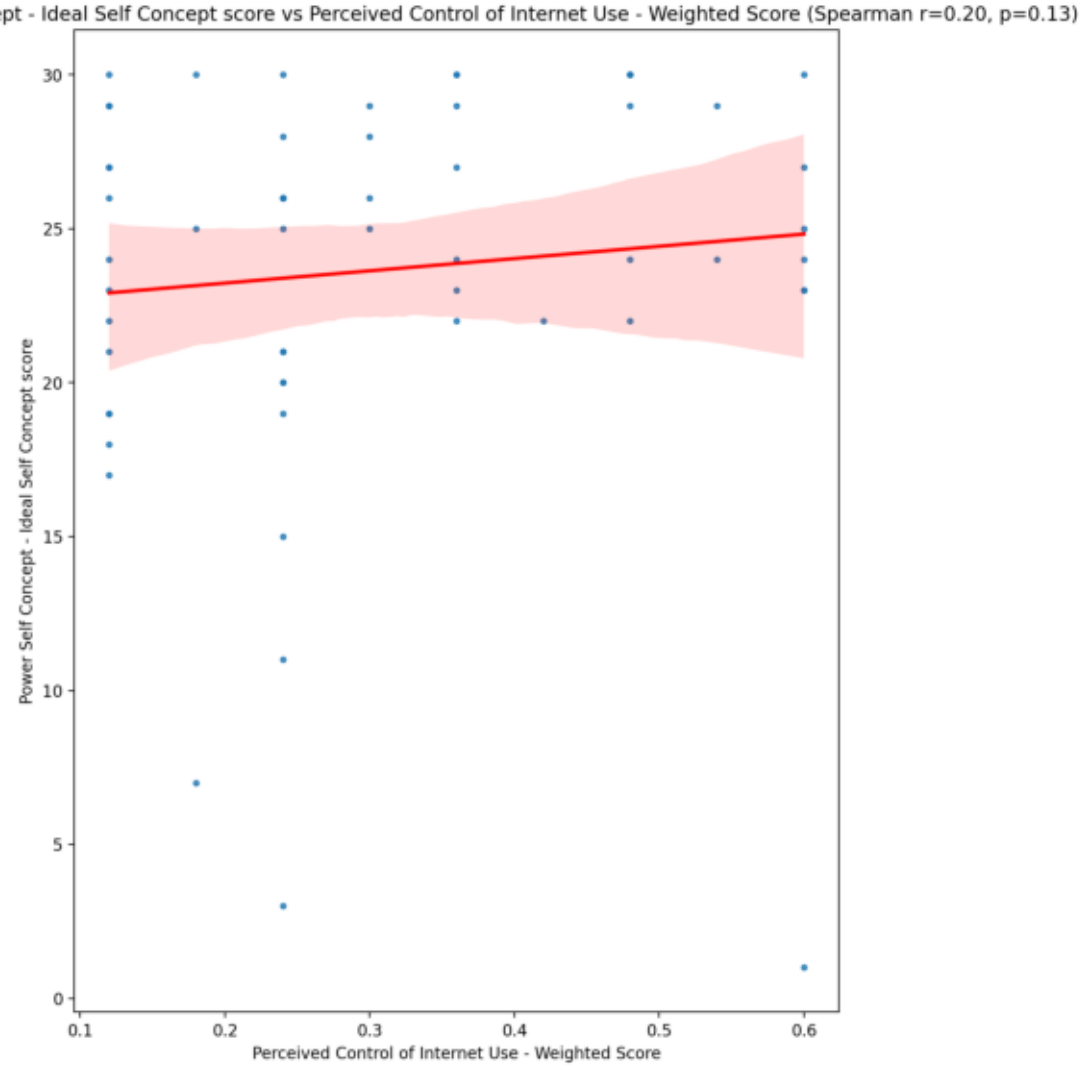
Power Self Concept - Ideal Self Concept score vs Perceived Control of Internet Use - Weighted Score (Spearman r=0.20, p=0.13)
Power Self Concept - Ideal Self Concept score
Perceived Control of Internet Use - Weighted Score
0
5
10
15
20
25
30
0.1
0.2
0.3
0.4
0.5
0.6

Power Self Concept – Social Self Concept Score vs Perceived Control of Internet Use - Weighted Score (Spearman r=0.19, p=0.14)

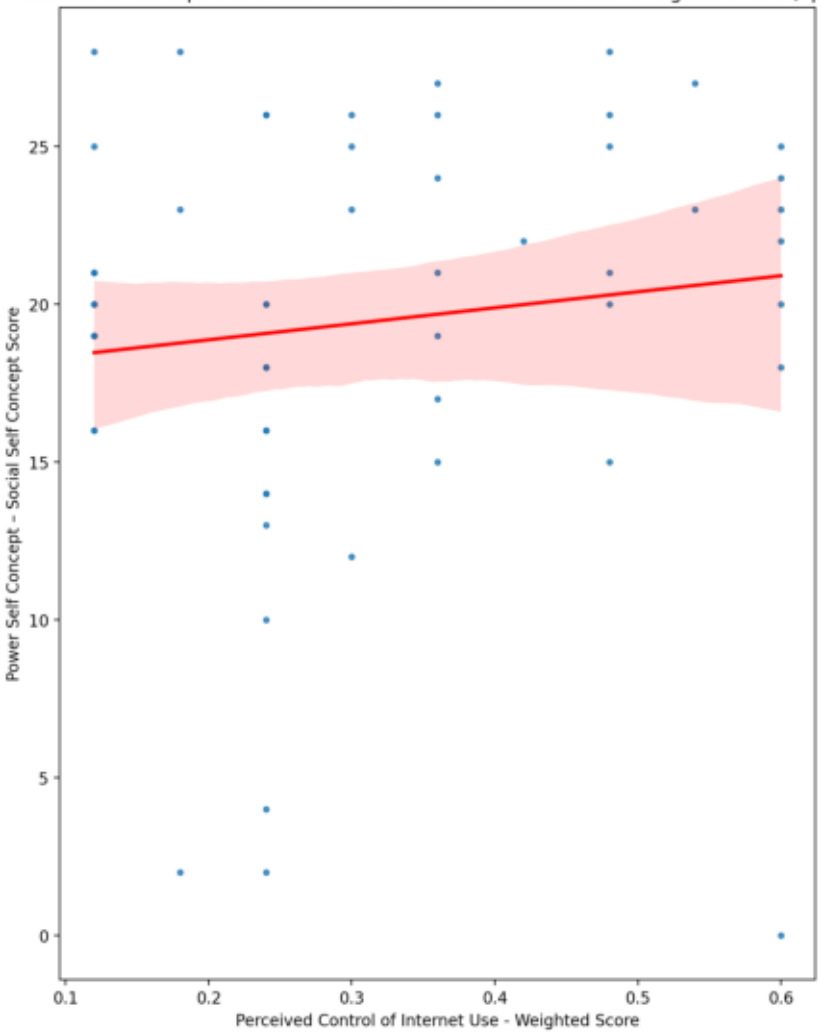

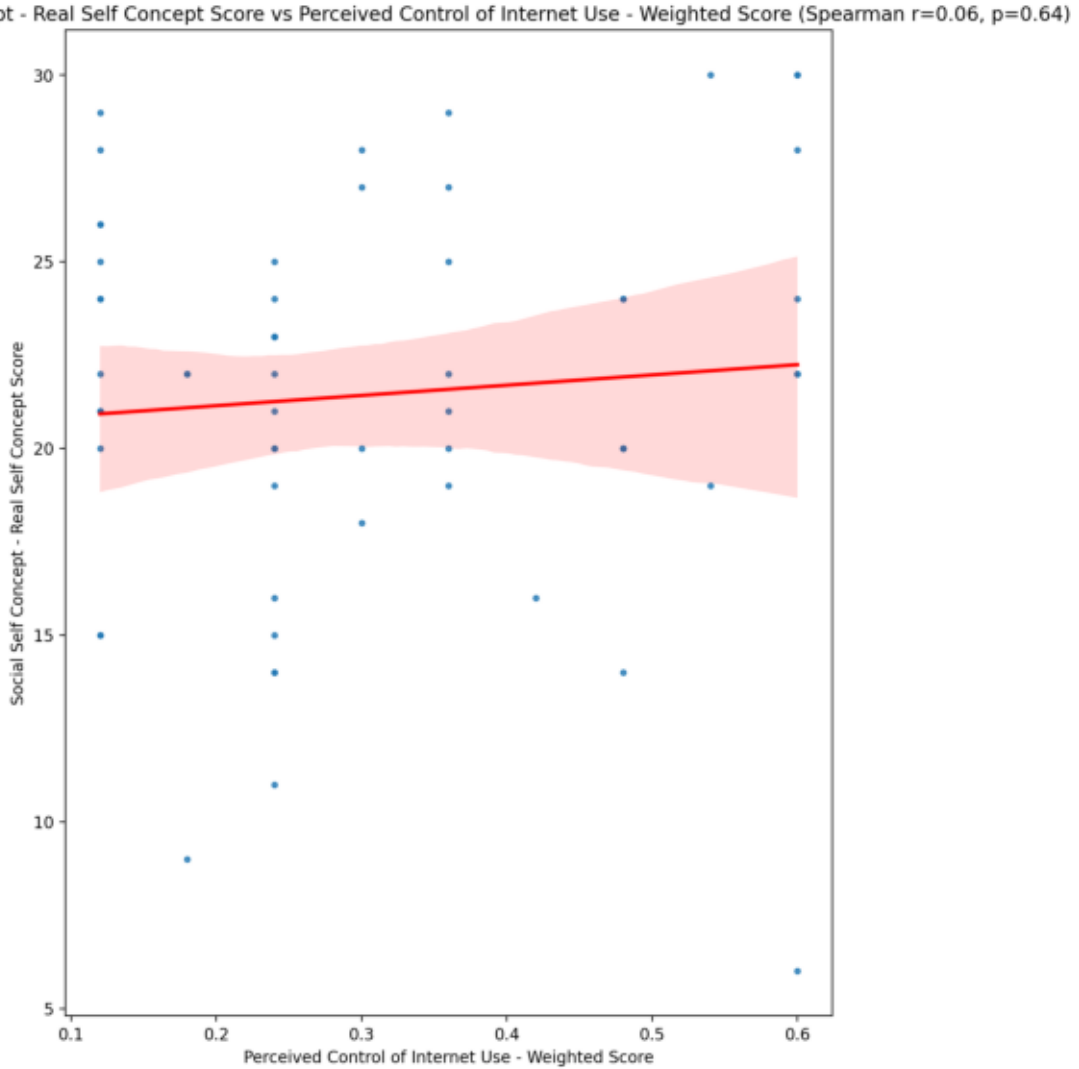
Social Self Concept - Real Self Concept Score vs Perceived Control of Internet Use - Weighted Score (Spearman r=0.06, p=0.64)
Social Self Concept - Real Self Concept Score
Perceived Control of Internet Use - Weighted Score
30
25
20
15
10
5
0.1
0.2
0.3
0.4
0.5
0.6

Social Self Concept – Social Self Concept Score vs Perceived Control of Internet Use - Weighted Score (Spearman r=0.08, p=0.57)

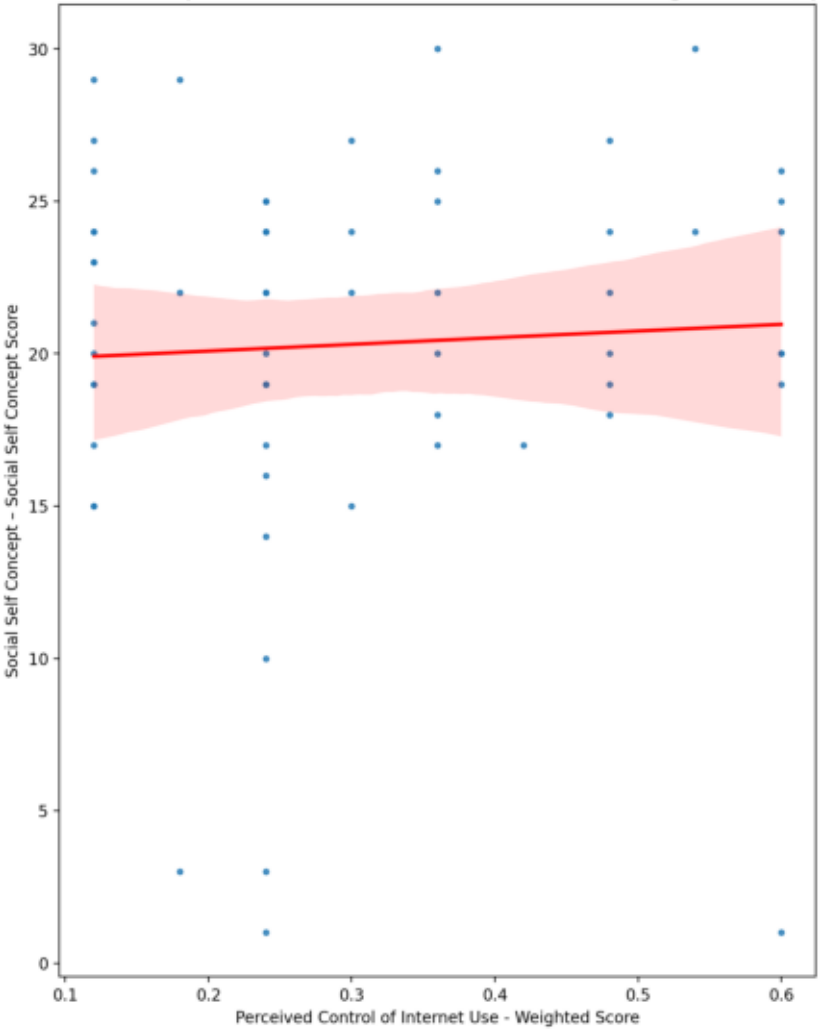

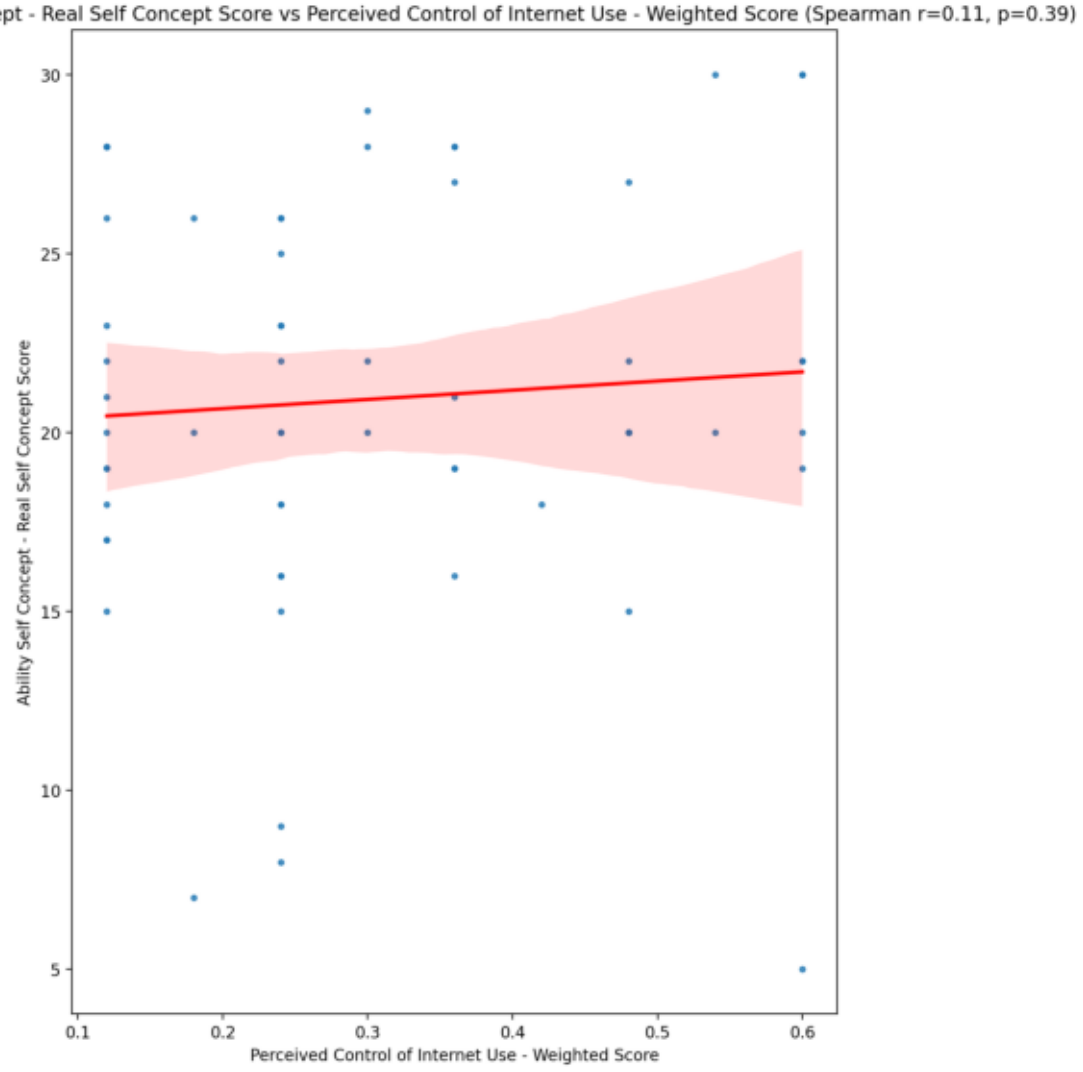
Ability Self Concept - Real Self Concept Score vs Perceived Control of Internet Use - Weighted Score (Spearman r=0.11, p=0.39)
Ability Self Concept - Real Self Concept Score
Perceived Control of Internet Use - Weighted Score
30
25
20
15
10
5
0.1
0.2
0.3
0.4
0.5
0.6

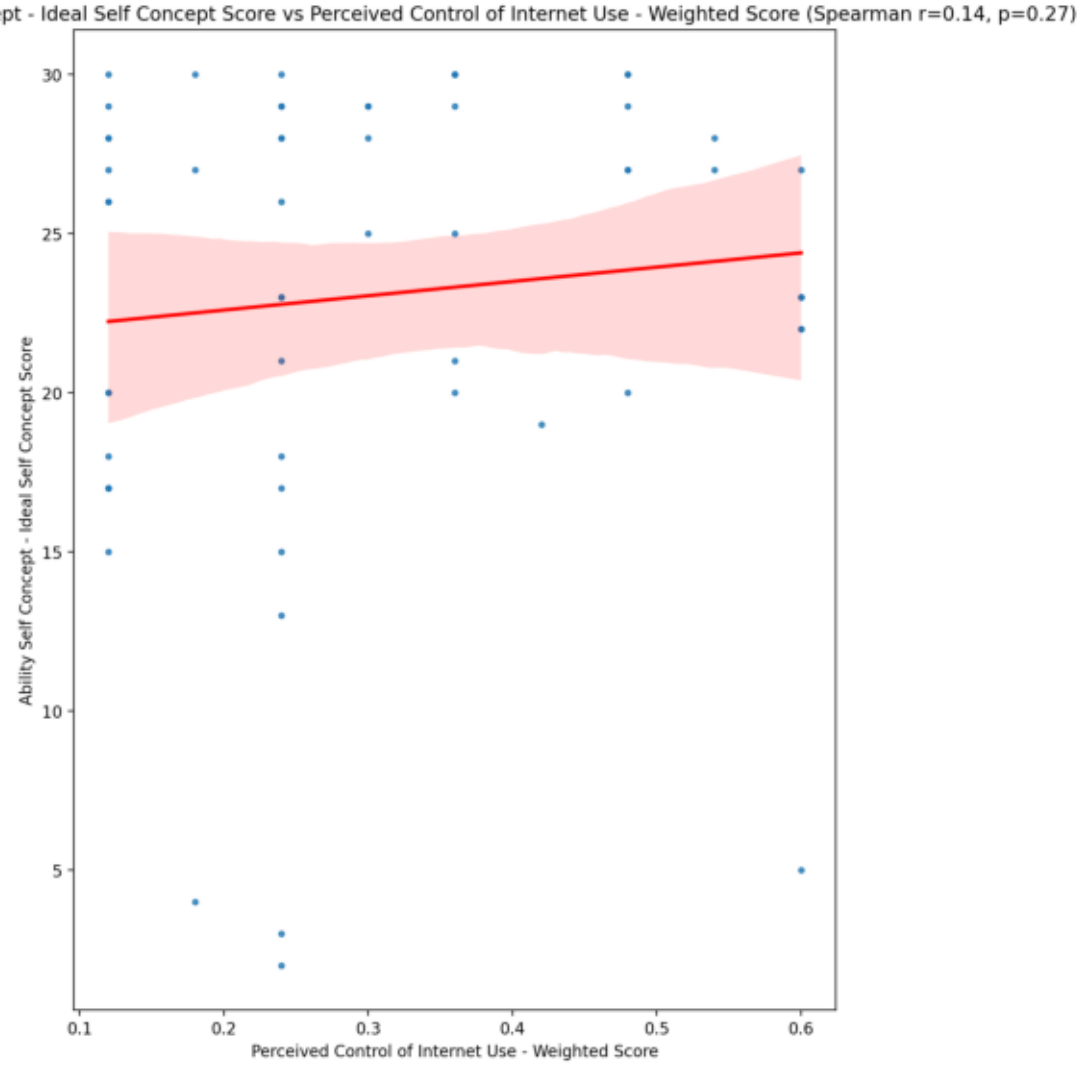
Ability Self Concept - Ideal Self Concept Score vs Perceived Control of Internet Use - Weighted Score (Spearman r=0.14, p=0.27)
Ability Self Concept - Ideal Self Concept Score
Perceived Control of Internet Use - Weighted Score
30
25
20
15
10
5
0.1
0.2
0.3
0.4
0.5
0.6

Ability Self Concept – Social Self Concept Score vs Perceived Control of Internet Use - Weighted Score (Spearman r=0.03, p=0.83)

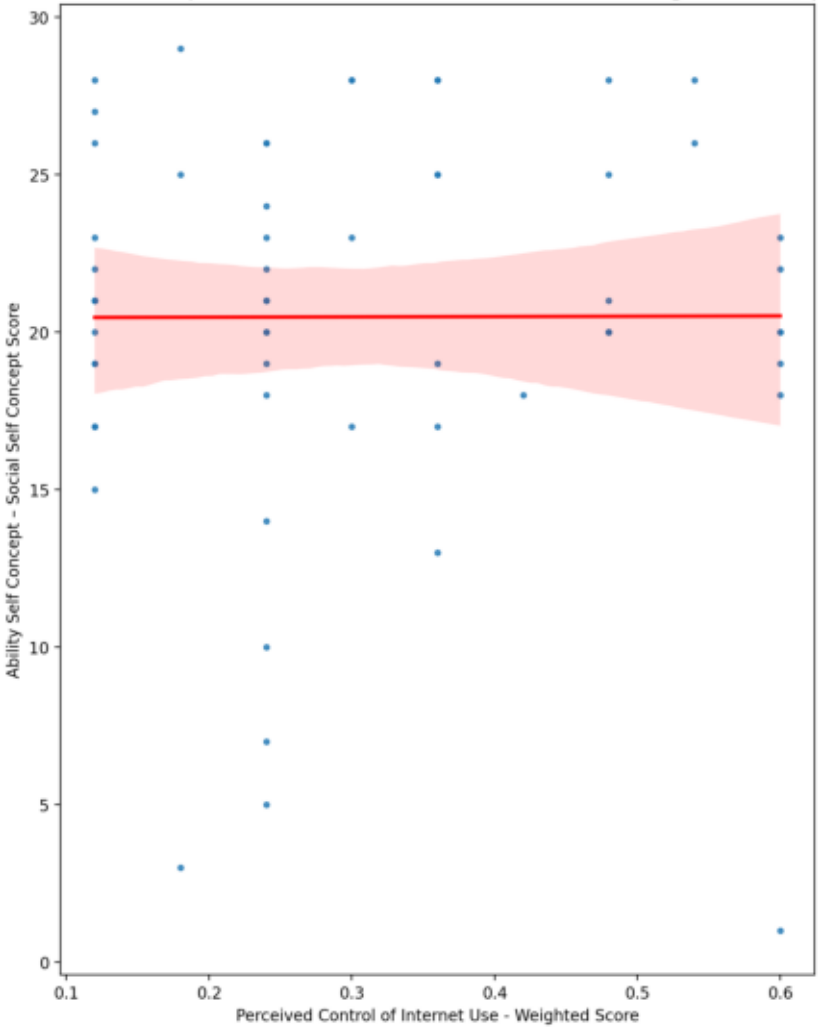

Physical Self Concept - Real Self Concept Score vs Perceived Control of Internet Use - Weighted Score (Spearman r=0.06, p=0.67)

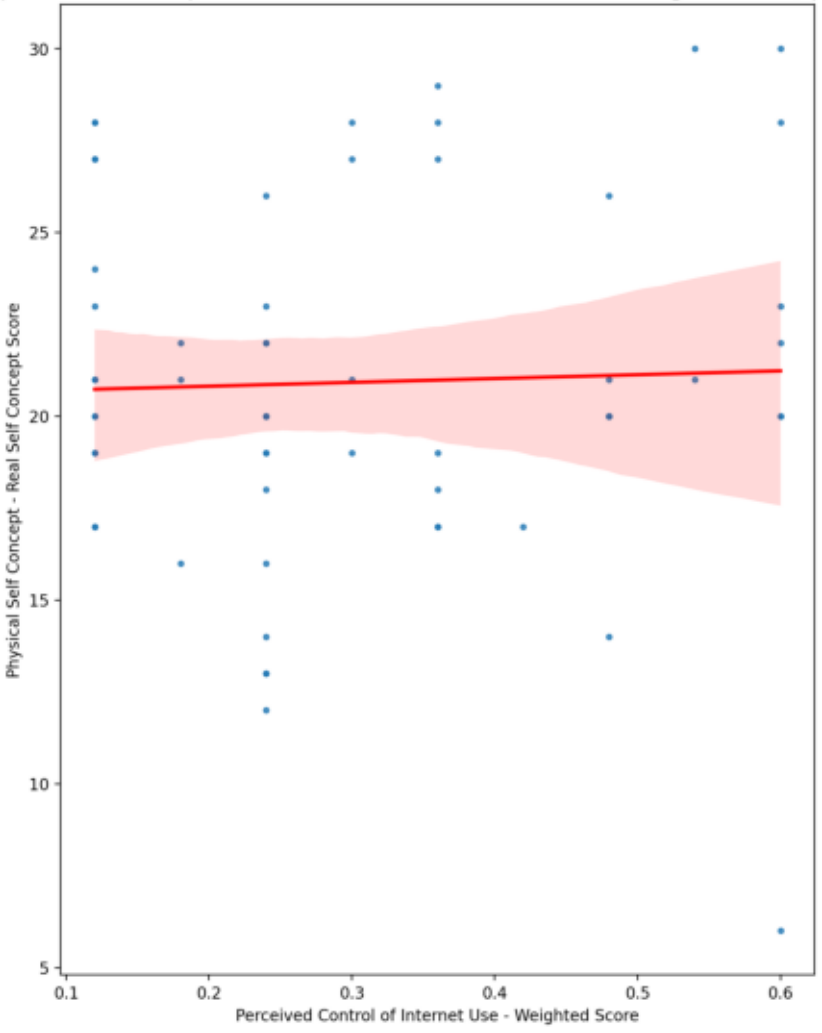

Physical Self Concept – Ideal Self Concept Score vs Perceived Control of Internet Use - Weighted Score (Spearman r=0.15, p=0.27)

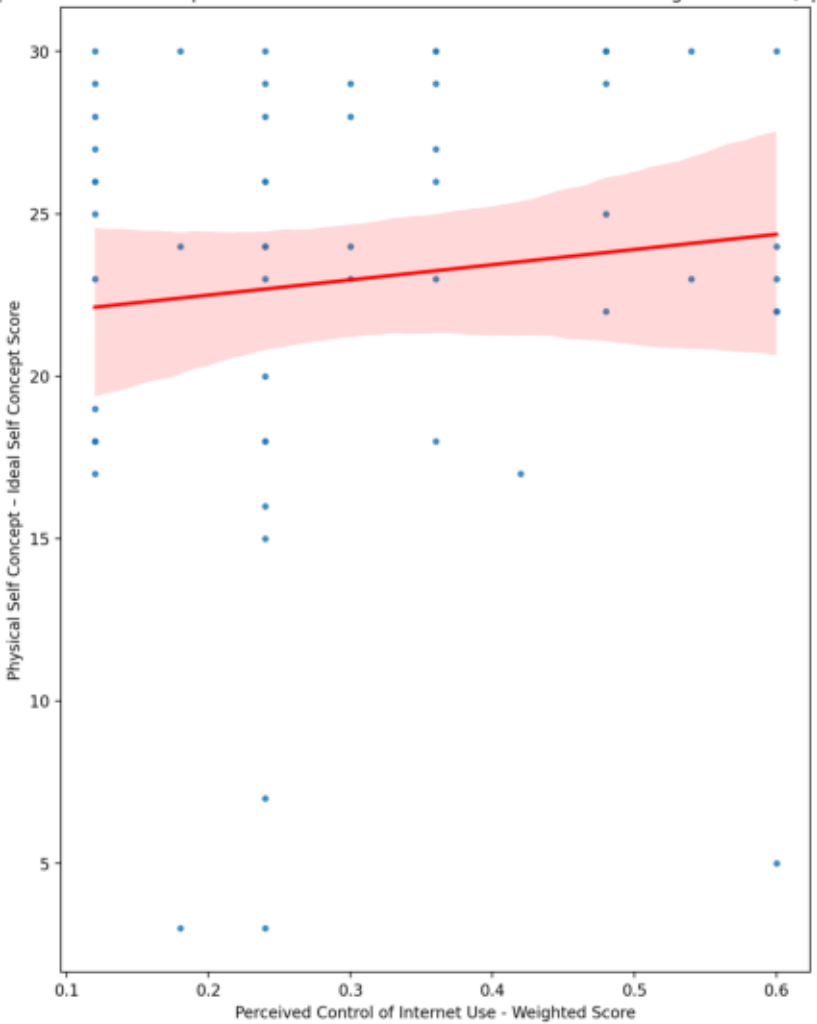

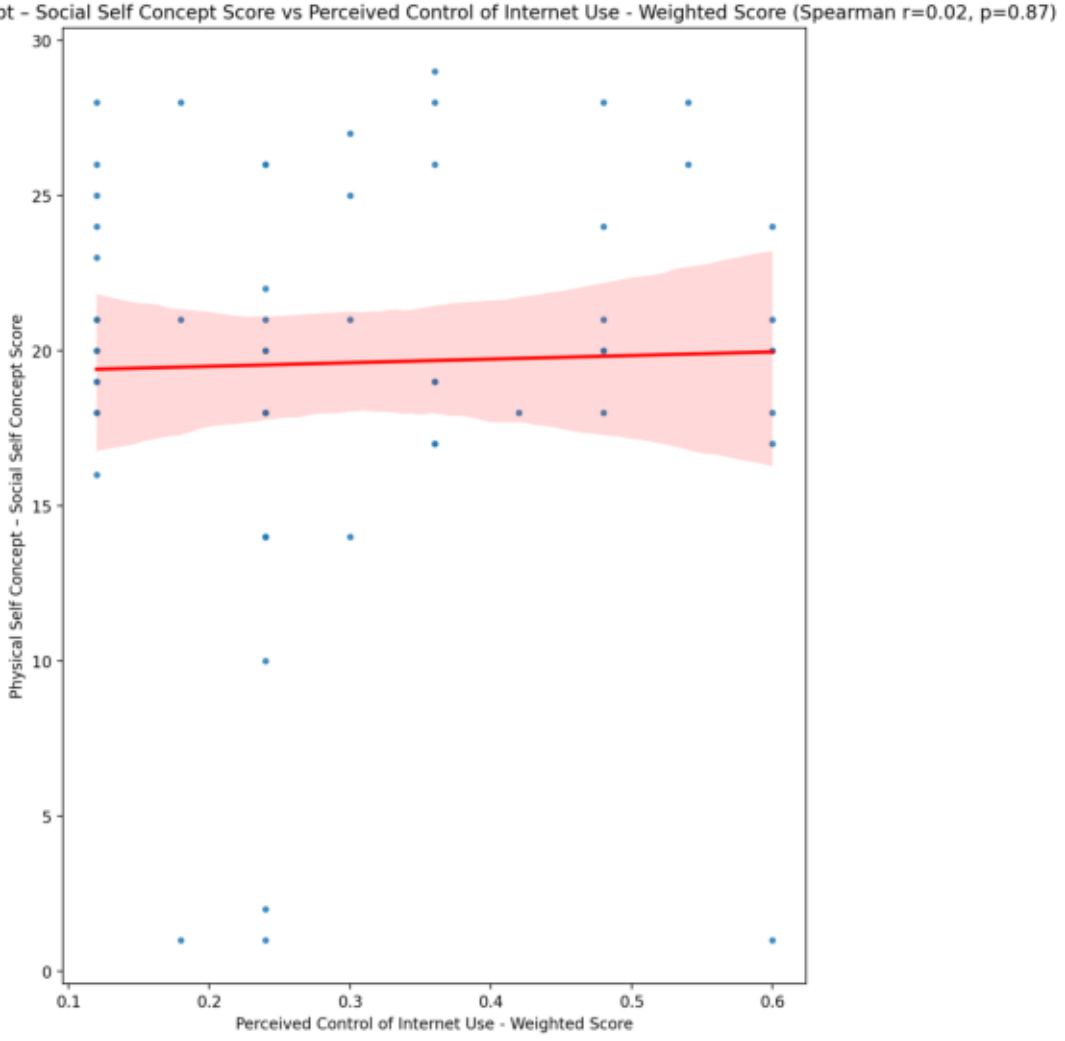
Physical Self Concept – Social Self Concept Score vs Perceived Control of Internet Use - Weighted Score (Spearman r=0.02, p=0.87)
Physical Self Concept - Social Self Concept Score
Perceived Control of Internet Use - Weighted Score
0
5
10
15
20
25
30
0.1
0.2
0.3
0.4
0.5
0.6

Psychological Self Concept - Real Self Concept Score vs Perceived Control of Internet Use - Weighted Score (Spearman r=0.16, p=0.22)

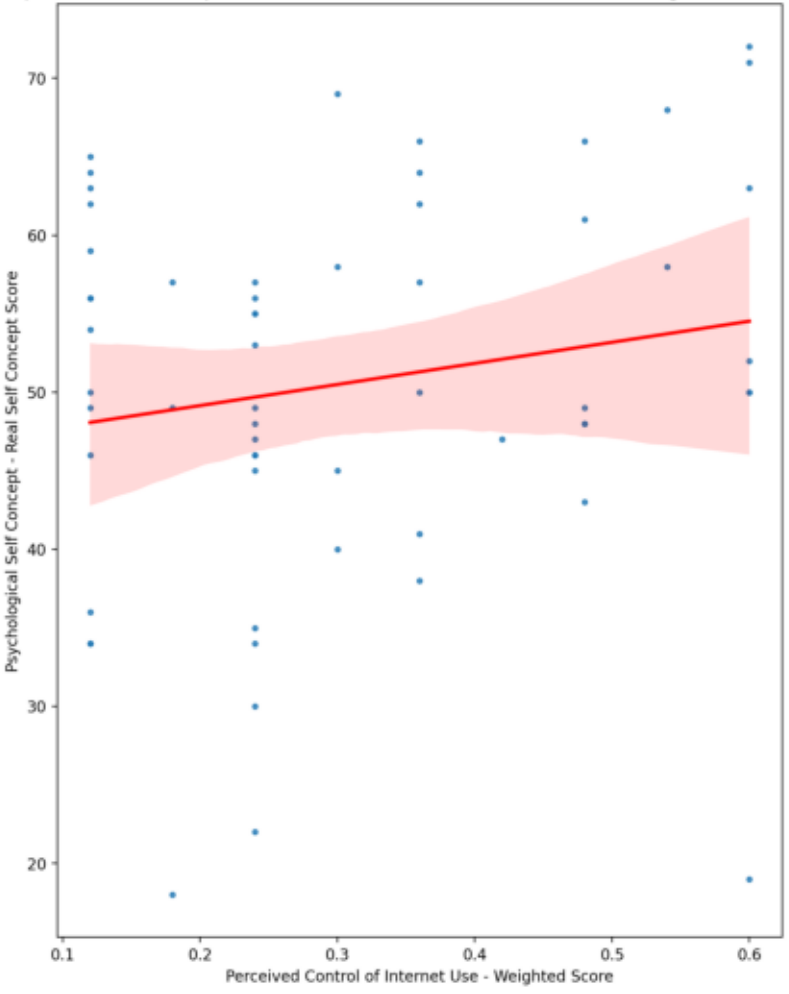

Psychological Self Concept – Ideal Self Concept Score vs Perceived Control of Internet Use - Weighted Score (Spearman r=0.24, p=0.07)

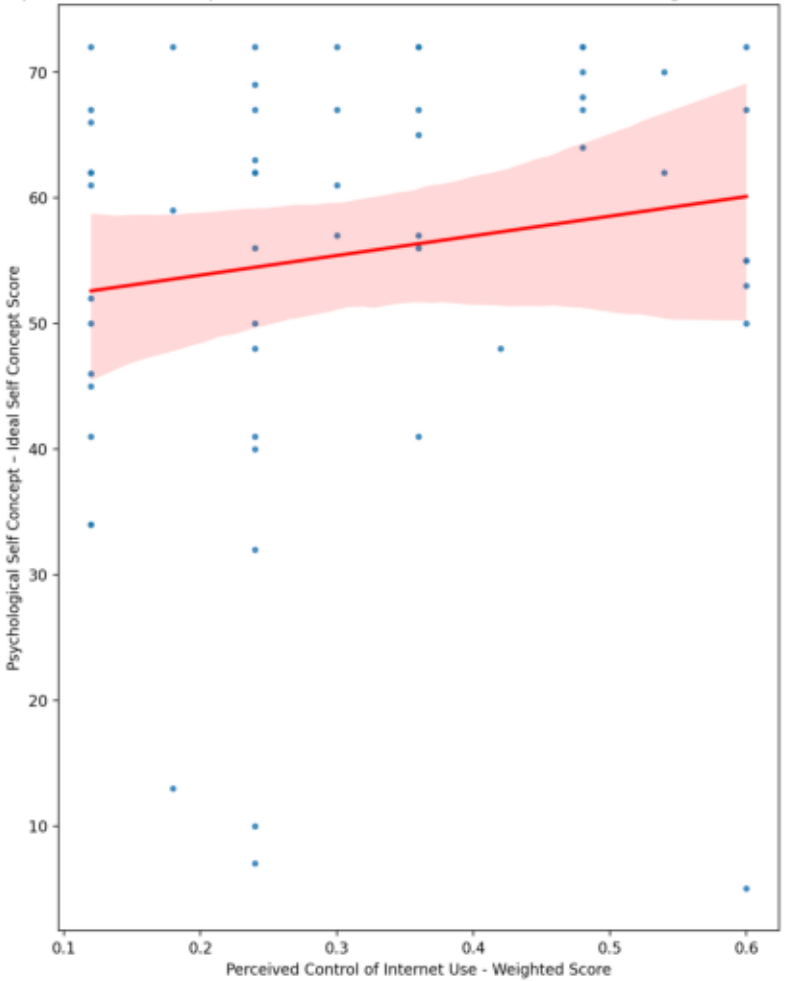

Psychological Self Concept – Social Self Concept Score vs Perceived Control of Internet Use - Weighted Score (Spearman r=0.11, p=0.4)

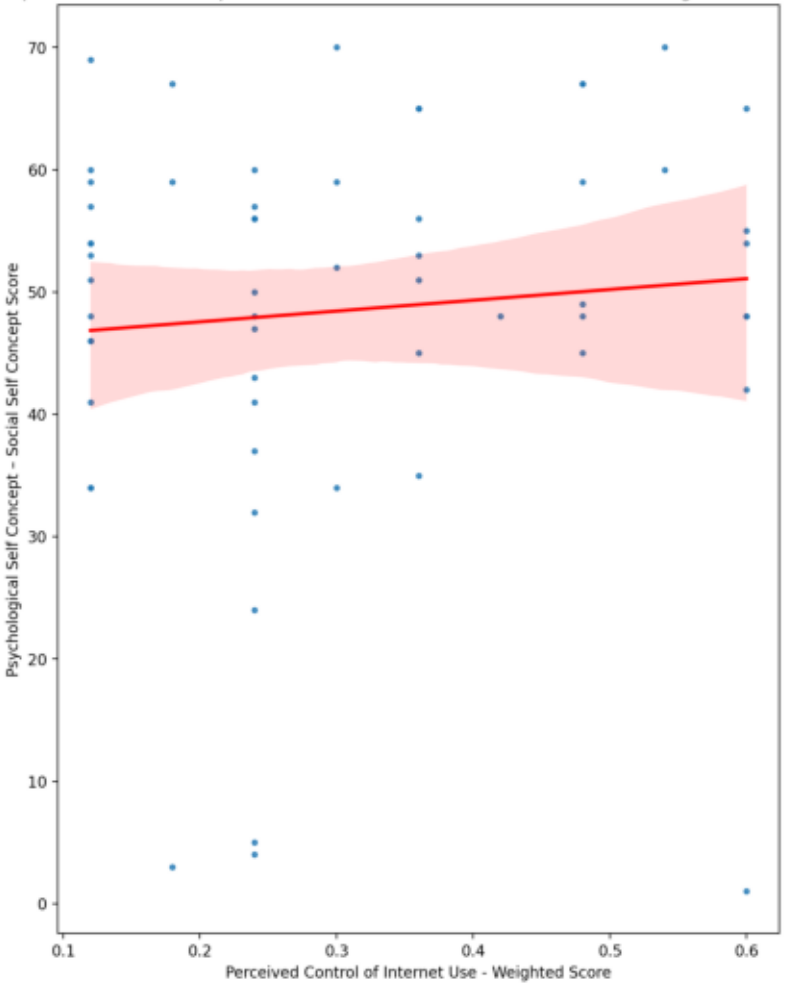

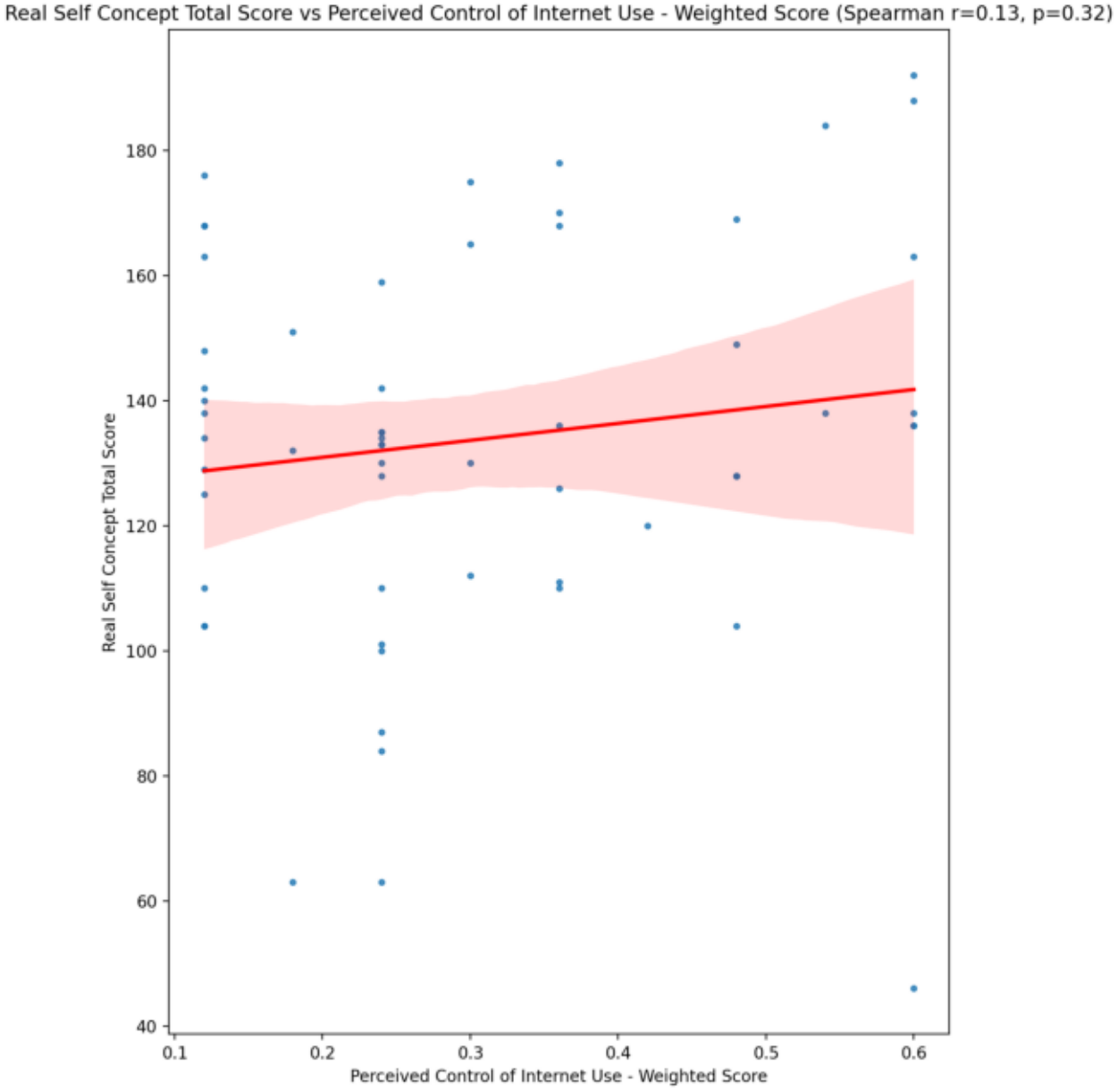
Real Self Concept Total Score vs Perceived Control of Internet Use - Weighted Score (Spearman r=0.13, p=0.32)
Real Self Concept Total Score
Perceived Control of Internet Use - Weighted Score
40
60
80
100
120
140
160
180
0.1
0.2
0.3
0.4
0.5
0.6

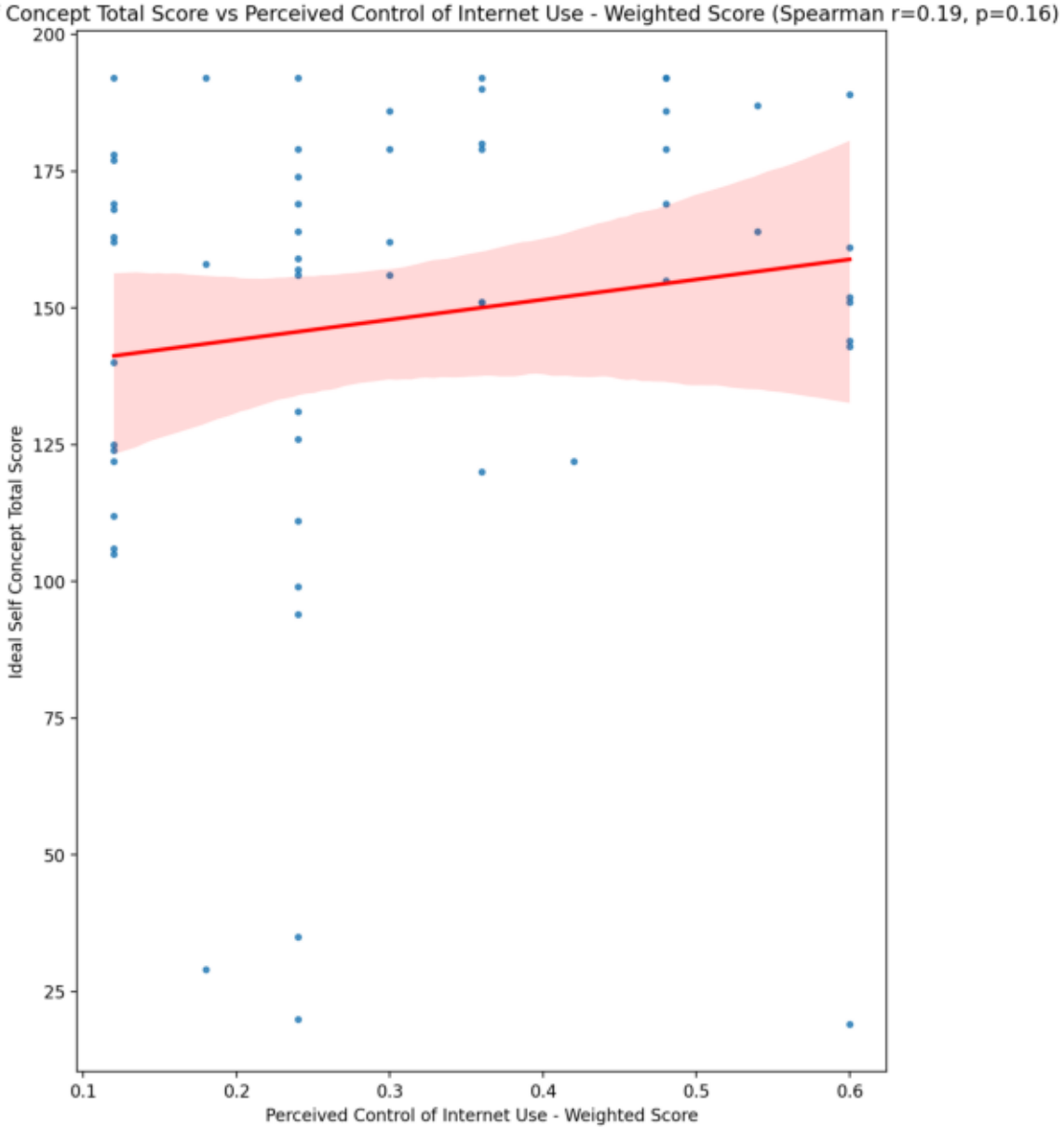
Ideal Self Concept Total Score vs Perceived Control of Internet Use - Weighted Score (Spearman r=0.19, p=0.16)
Ideal Self Concept Total Score
Perceived Control of Internet Use - Weighted Score
200
175
150
125
100
75
50
25
0.1
0.2
0.3
0.4
0.5
0.6

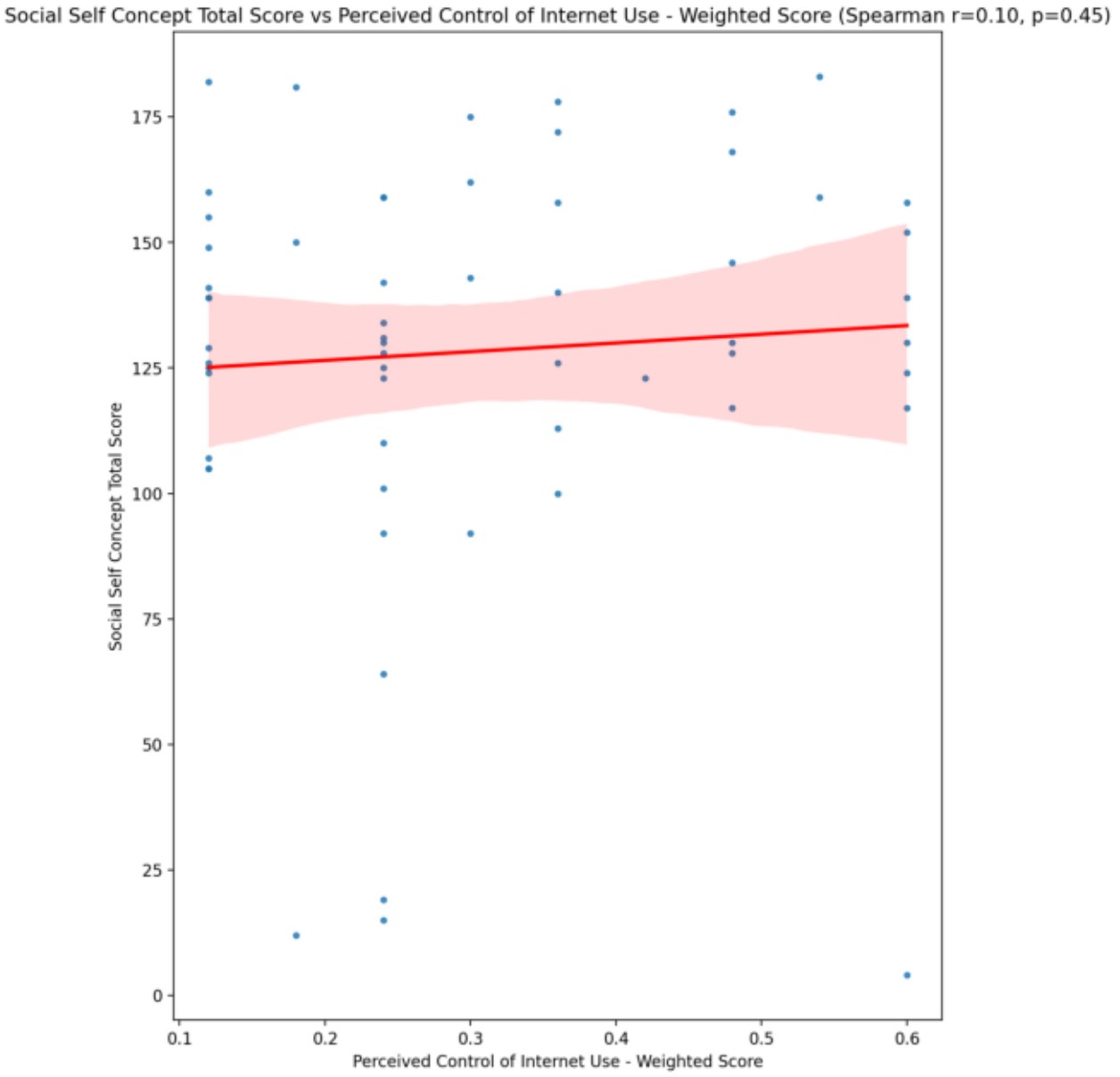
Social Self Concept Total Score vs Perceived Control of Internet Use - Weighted Score (Spearman r=0.10, p=0.45)
Social Self Concept Total Score
Perceived Control of Internet Use - Weighted Score
0
25
50
75
100
125
150
175
0.1
0.2
0.3
0.4
0.5
0.6

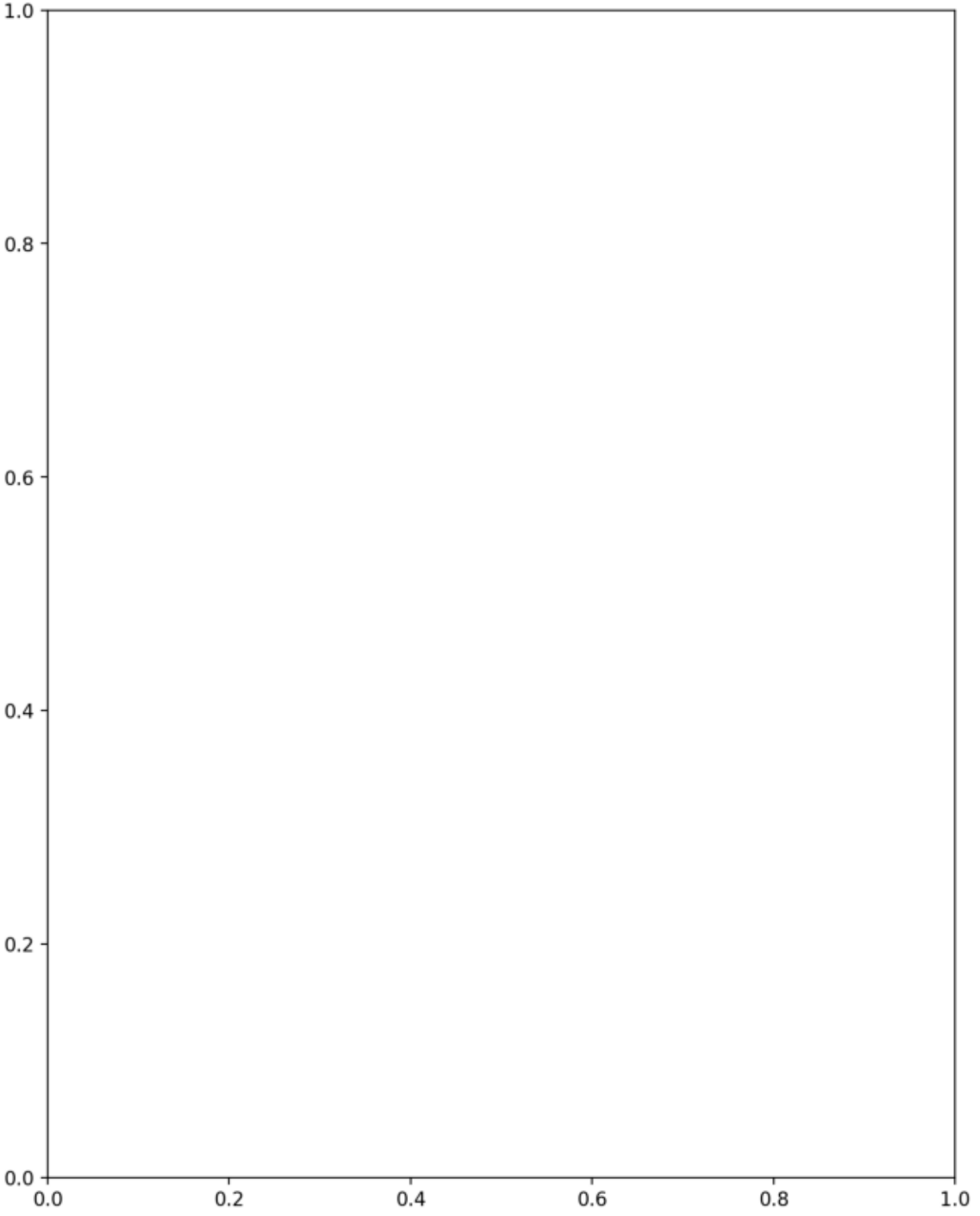
1.0
0.8
0.6
0.4
0.2
0.0
0.0
0.2
0.4
0.6
0.8
1.0

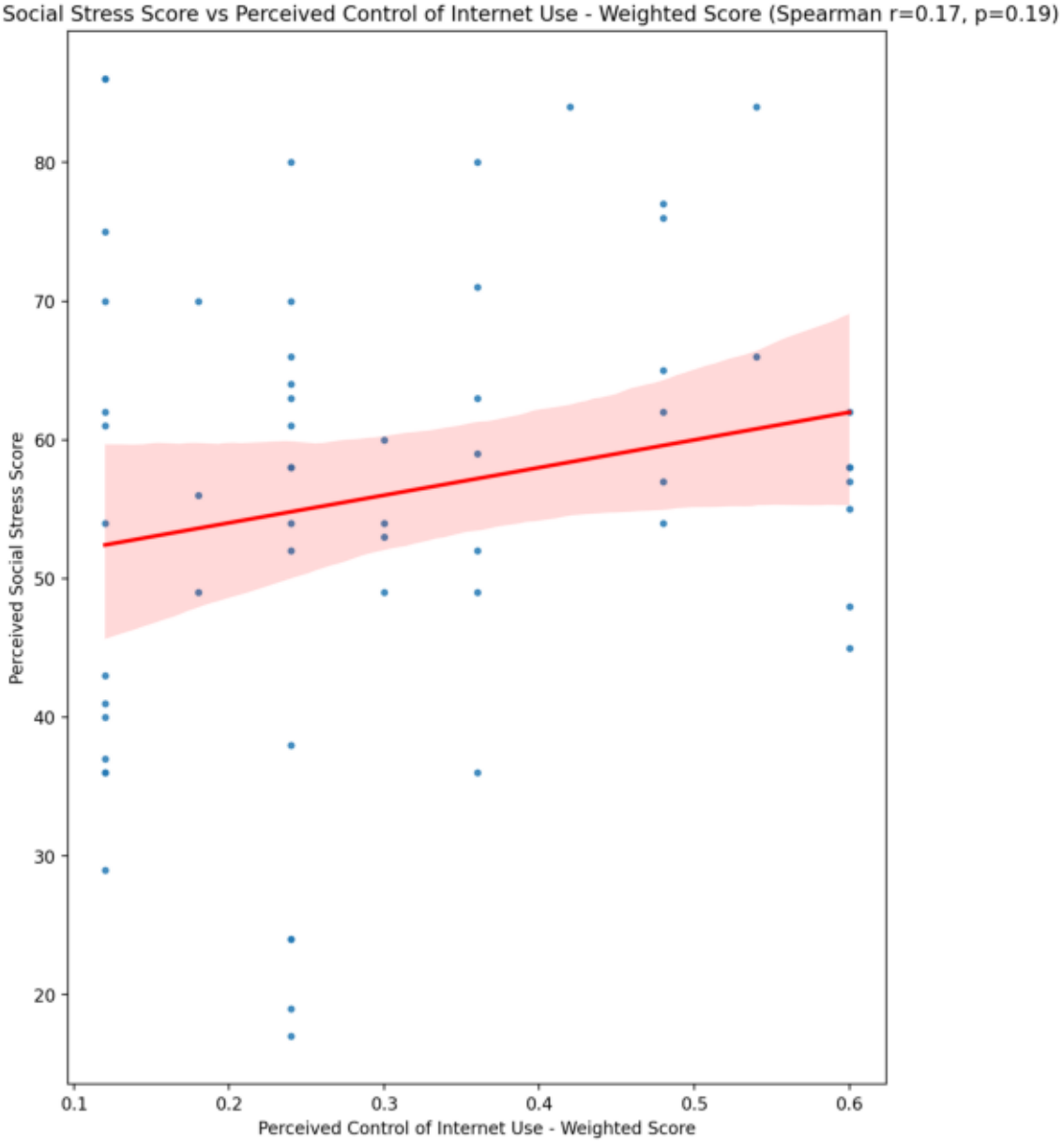
Perceived Social Stress Score vs Perceived Control of Internet Use - Weighted Score (Spearman r=0.17, p=0.19)
Perceived Social Stress Score
Perceived Control of Internet Use - Weighted Score
80
70
60
50
40
30
20
0.1
0.2
0.3
0.4
0.5
0.6

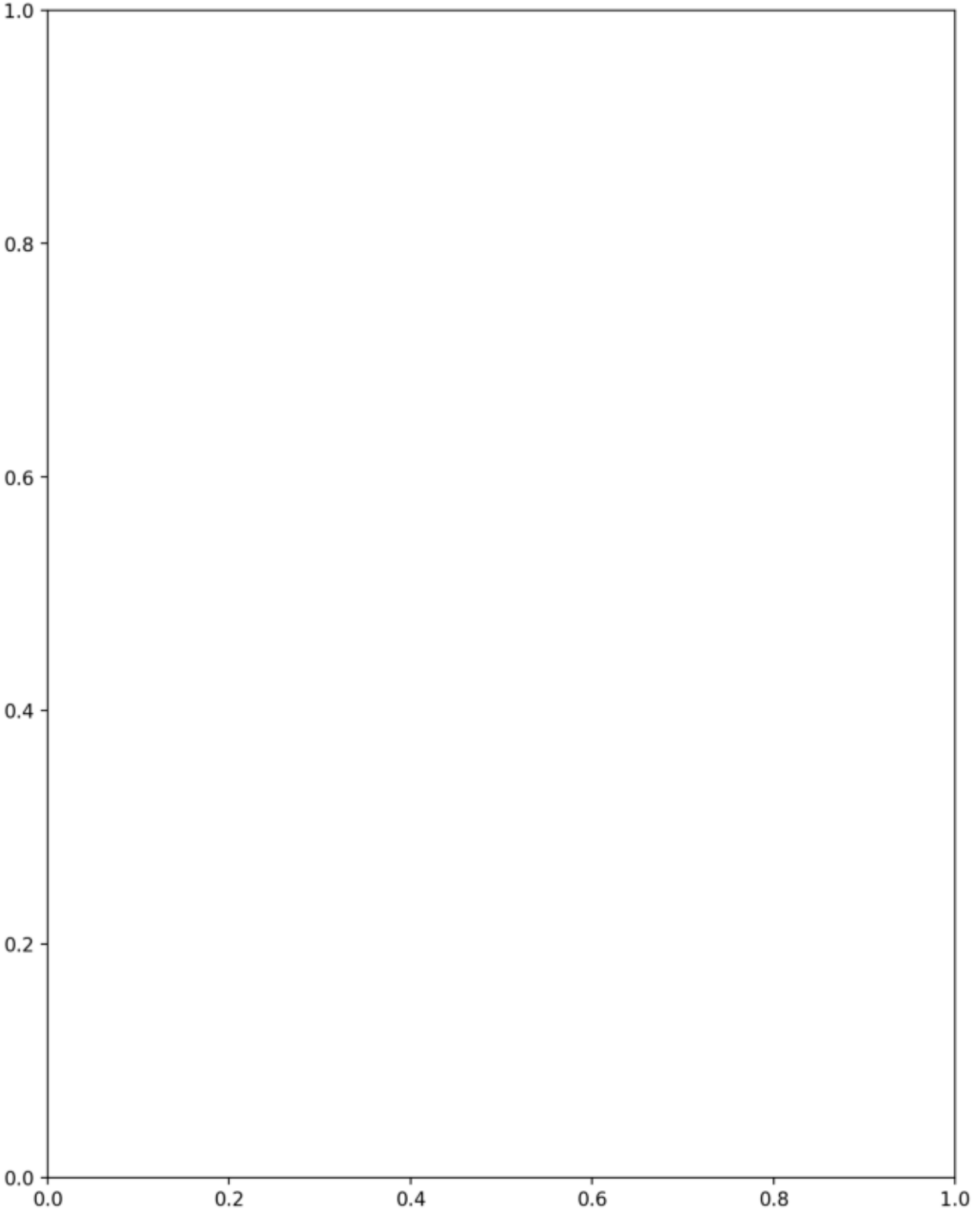
1.0
0.8
0.6
0.4
0.2
0.0
0.0
0.2
0.4
0.6
0.8
1.0

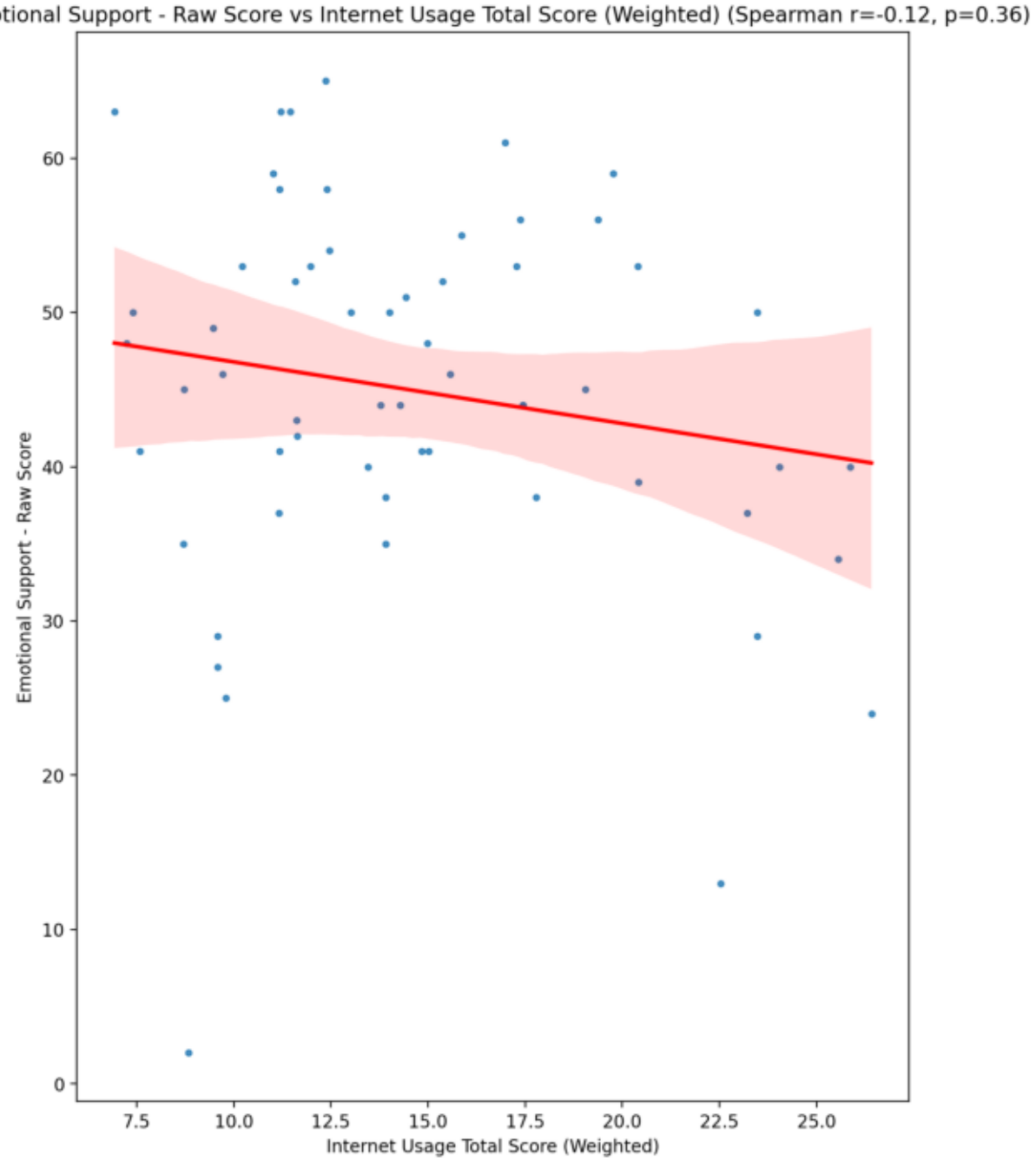
Emotional Support - Raw Score vs Internet Usage Total Score (Weighted) (Spearman r=-0.12, p=0.36)
Emotional Support - Raw Score
Internet Usage Total Score (Weighted)
0
10
20
30
40
50
60
7.5
10.0
12.5
15.0
17.5
20.0
22.5
25.0

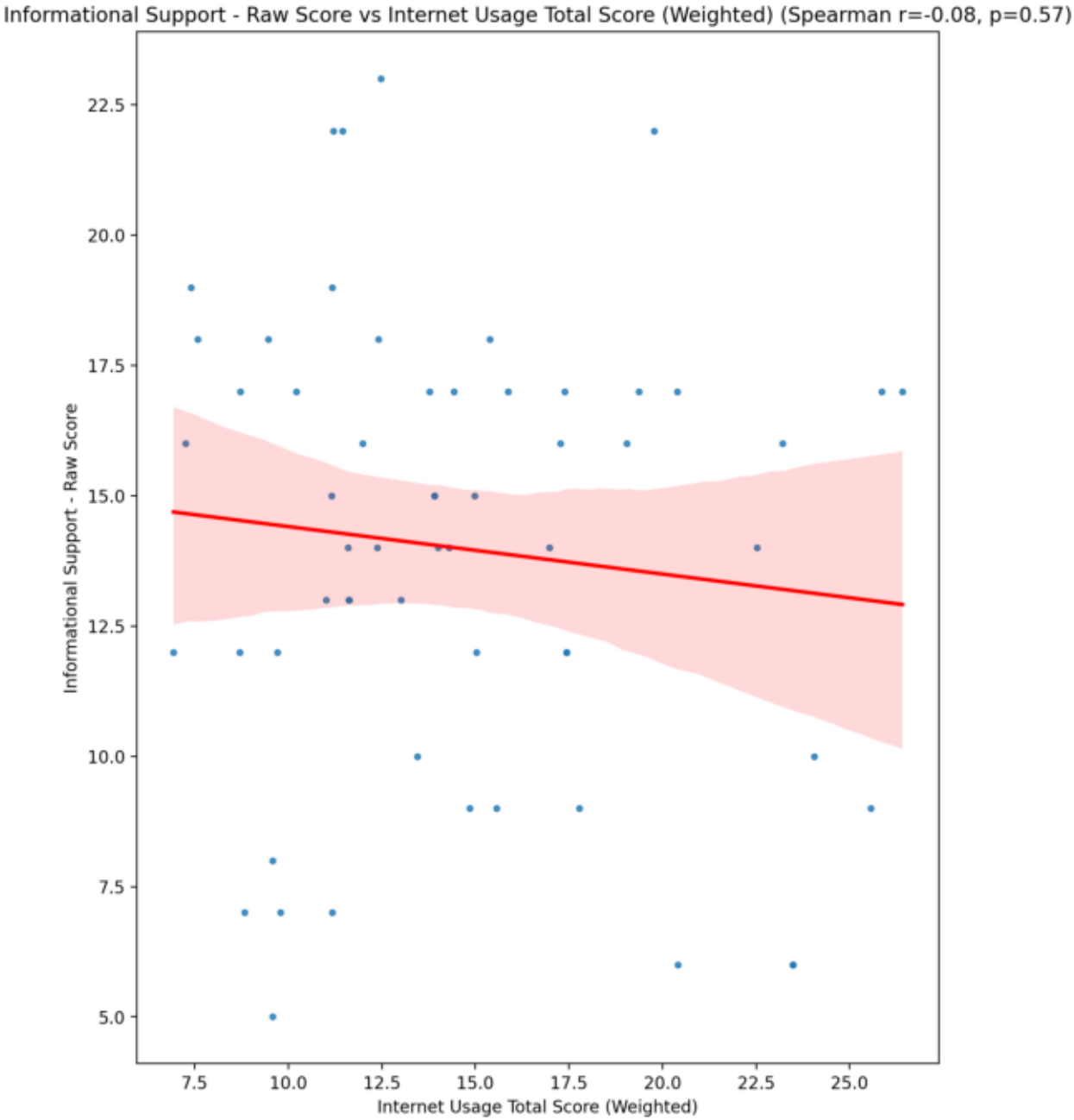
Informational Support - Raw Score vs Internet Usage Total Score (Weighted) (Spearman r=-0.08, p=0.57)
Informational Support - Raw Score
Internet Usage Total Score (Weighted)
22.5
20.0
17.5
15.0
12.5
10.0
7.5
5.0
7.5
10.0
12.5
15.0
17.5
20.0
22.5
25.0

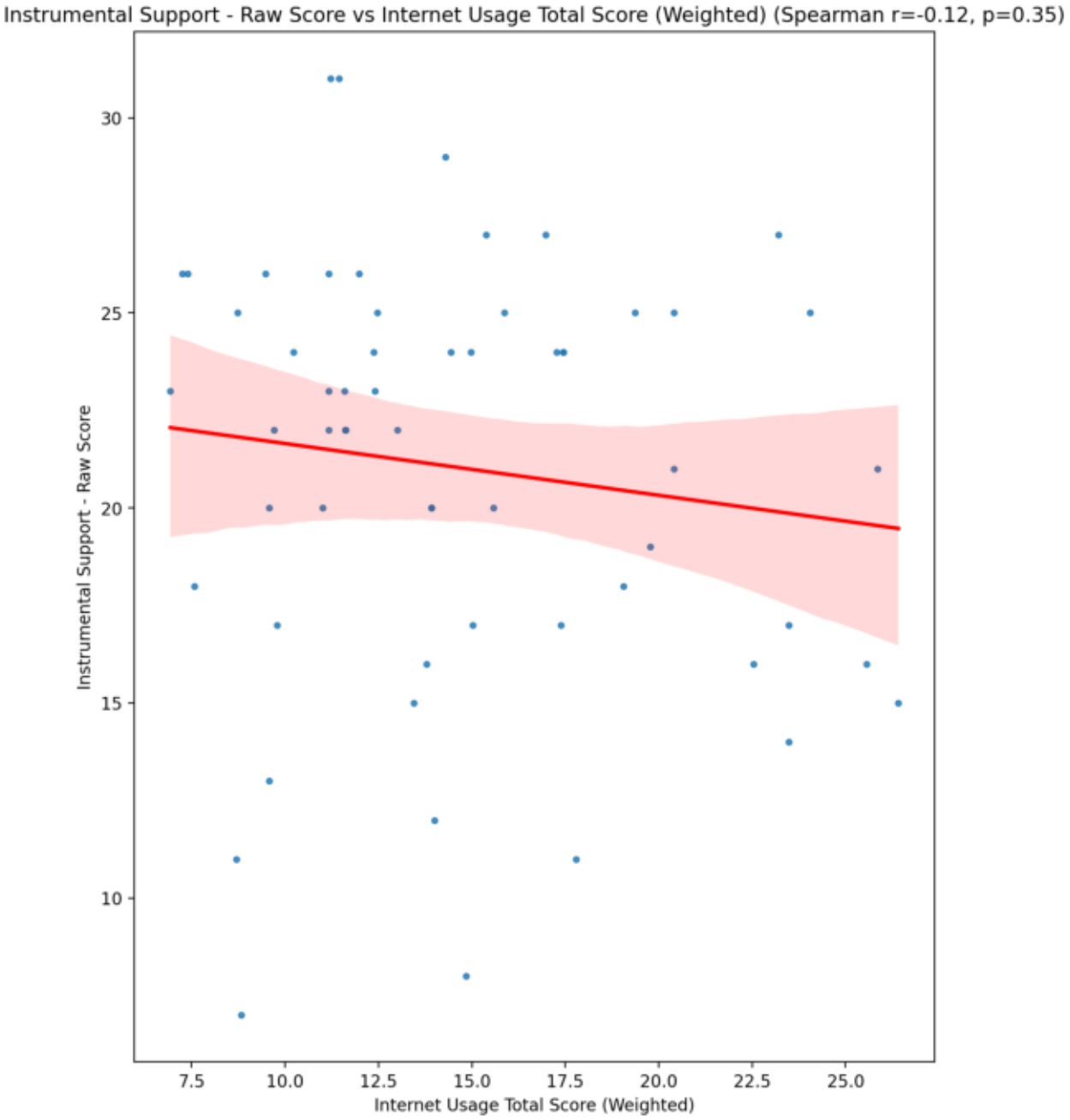
Instrumental Support - Raw Score vs Internet Usage Total Score (Weighted) (Spearman r=-0.12, p=0.35)
Instrumental Support - Raw Score
Internet Usage Total Score (Weighted)
30
25
20
15
10
7.5
10.0
12.5
15.0
17.5
20.0
22.5
25.0

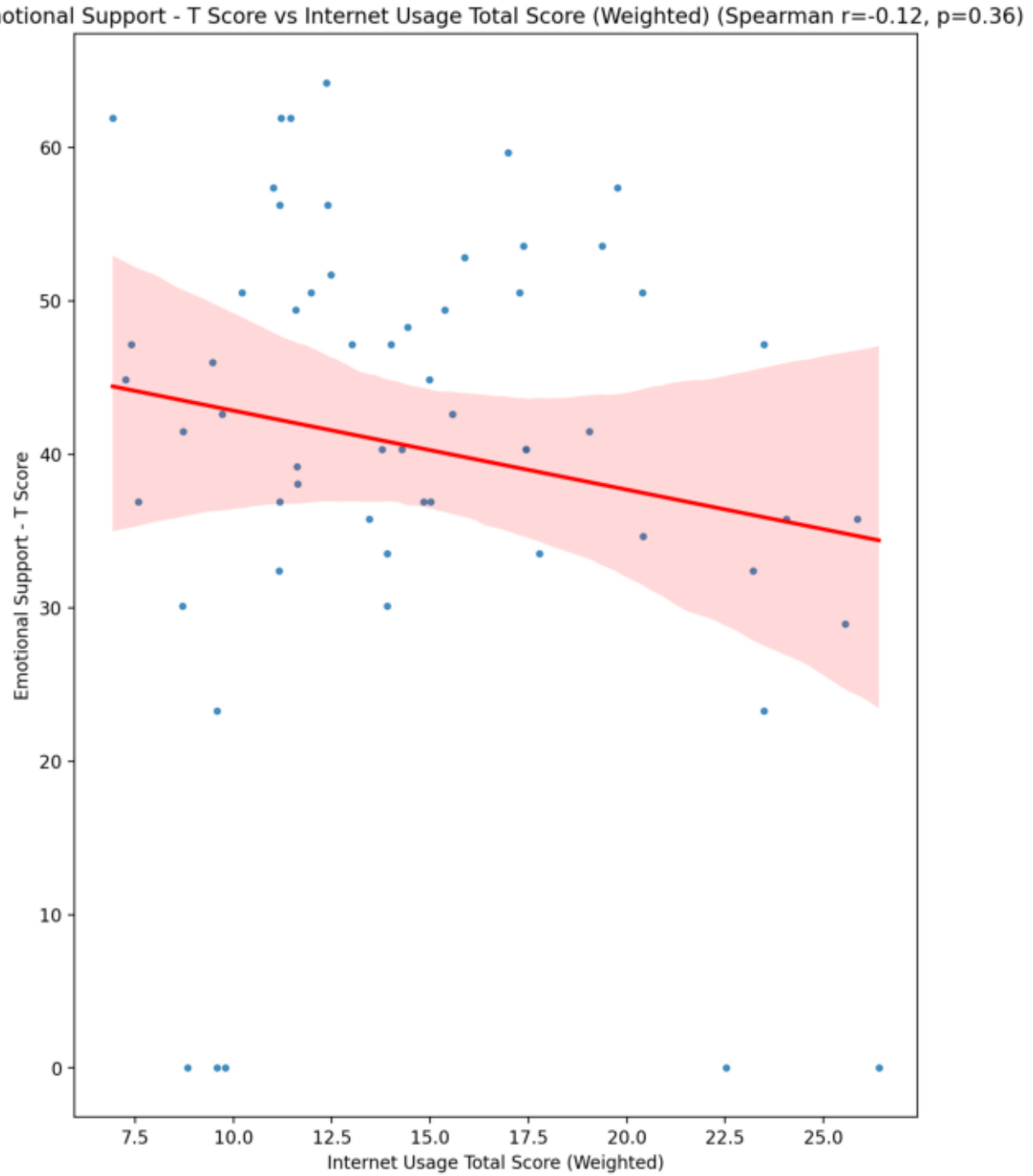
Emotional Support - T Score vs Internet Usage Total Score (Weighted) (Spearman r=-0.12, p=0.36)
Emotional Support - T Score
Internet Usage Total Score (Weighted)
0
10
20
30
40
50
60
7.5
10.0
12.5
15.0
17.5
20.0
22.5
25.0

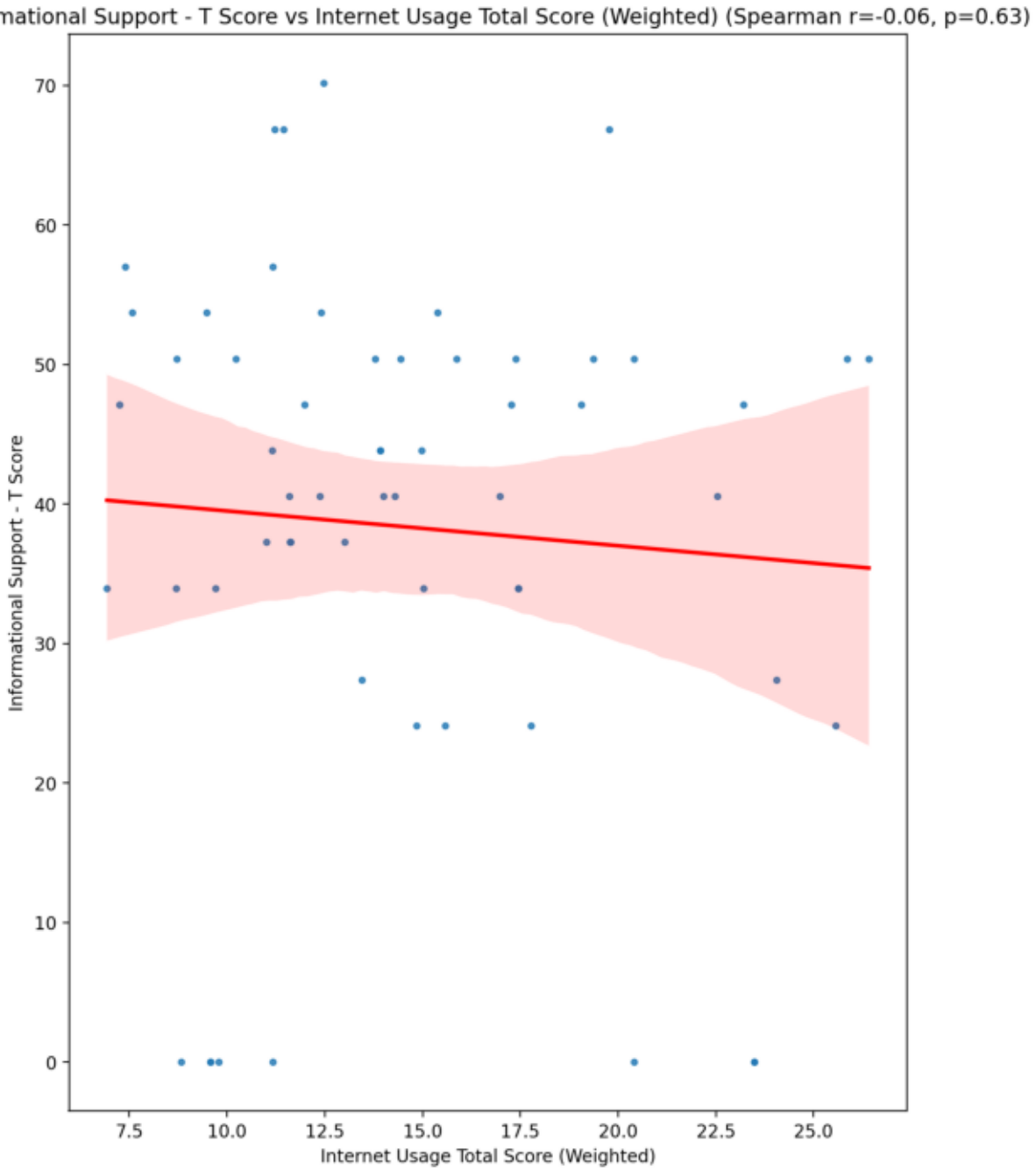
Informational Support - T Score vs Internet Usage Total Score (Weighted) (Spearman r=-0.06, p=0.63)
Informational Support - T Score
Internet Usage Total Score (Weighted)
70
60
50
40
30
20
10
0
7.5
10.0
12.5
15.0
17.5
20.0
22.5
25.0

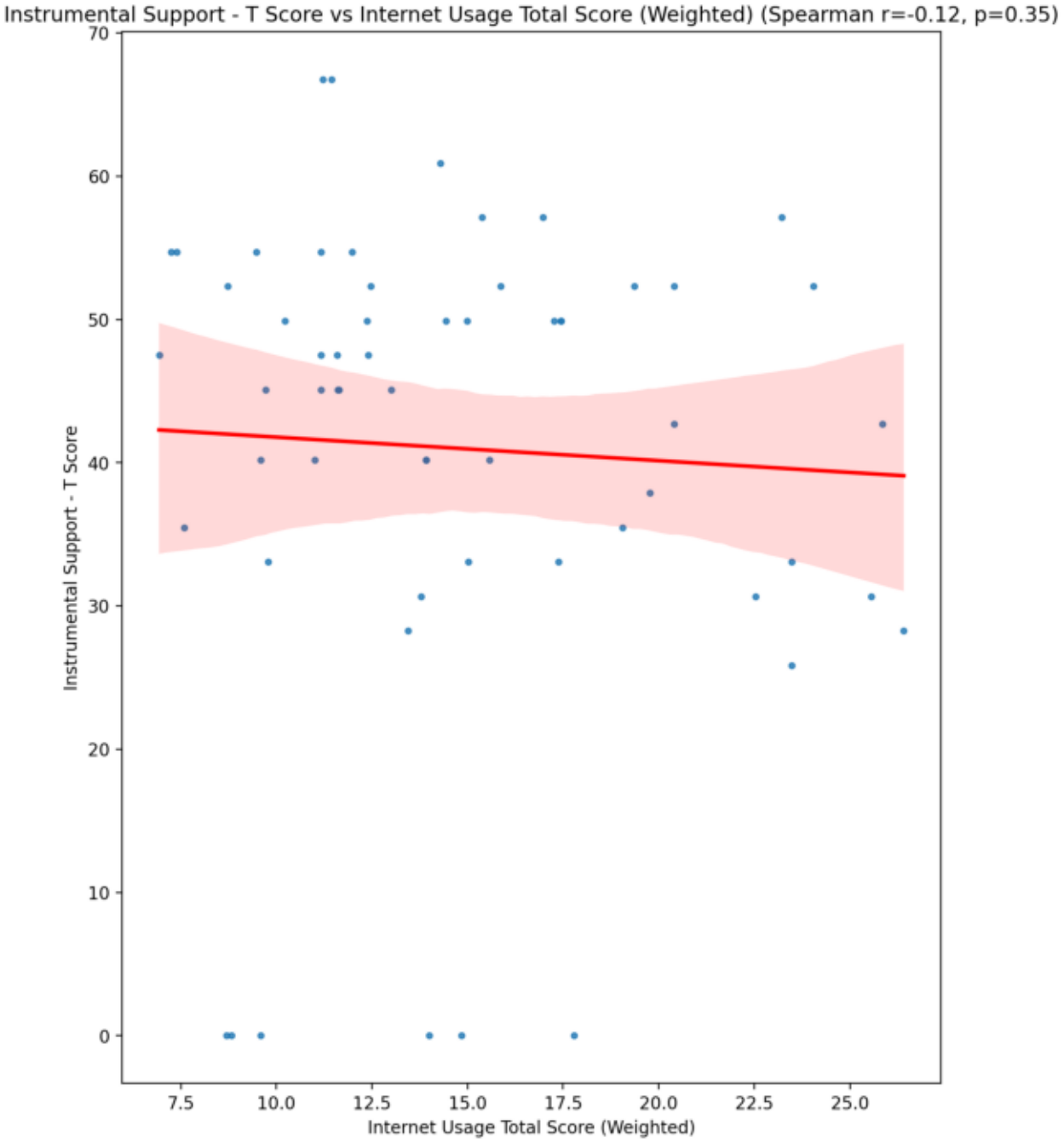
Instrumental Support - T Score vs Internet Usage Total Score (Weighted) (Spearman r=-0.12, p=0.35)
Instrumental Support - T Score
Internet Usage Total Score (Weighted)
70
60
50
40
30
20
10
0
7.5
10.0
12.5
15.0
17.5
20.0
22.5
25.0

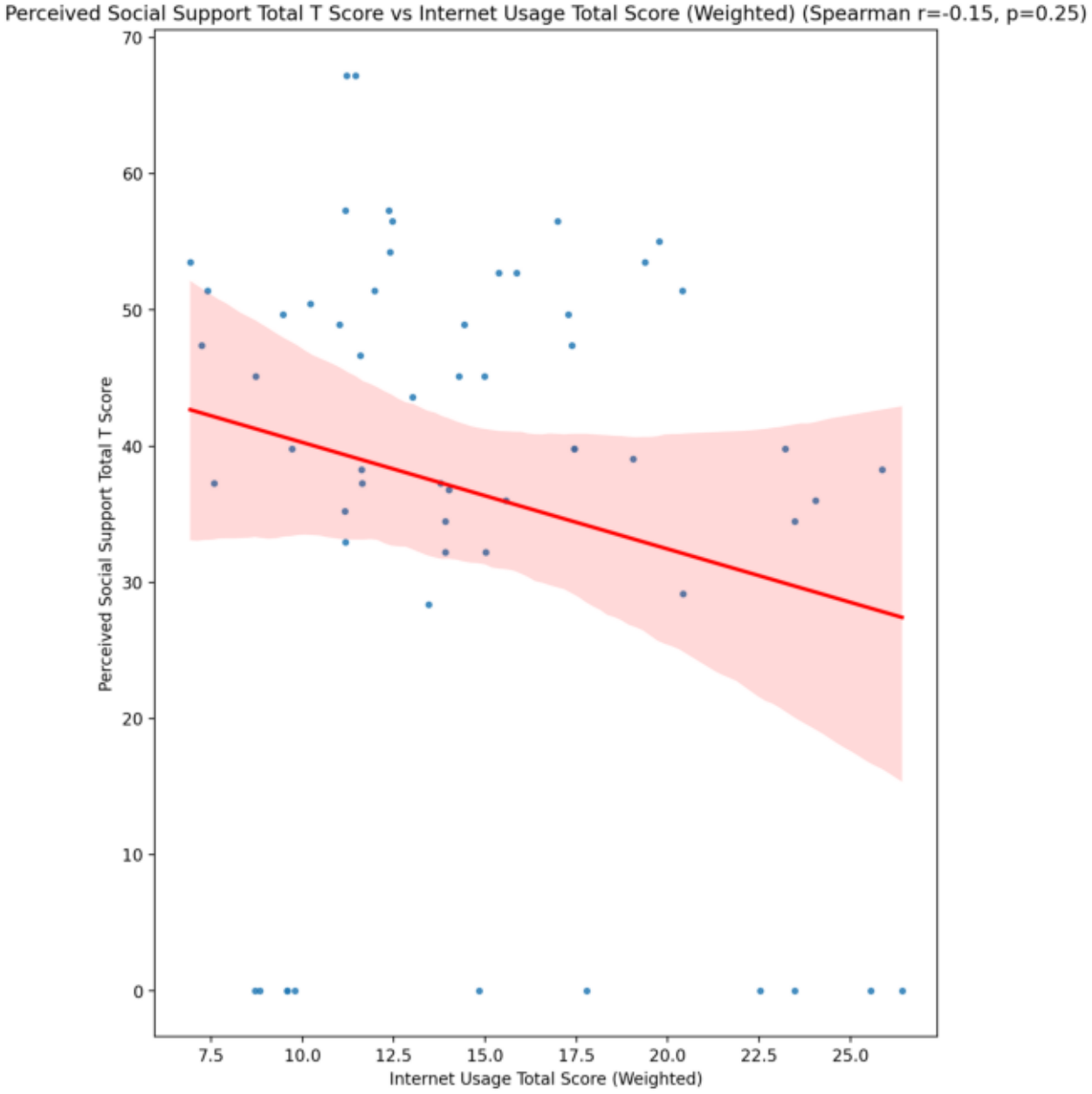
Perceived Social Support Total T Score vs Internet Usage Total Score (Weighted) (Spearman r=-0.15, p=0.25)
Perceived Social Support Total T Score
Internet Usage Total Score (Weighted)
70
60
50
40
30
20
10
0
7.5
10.0
12.5
15.0
17.5
20.0
22.5
25.0

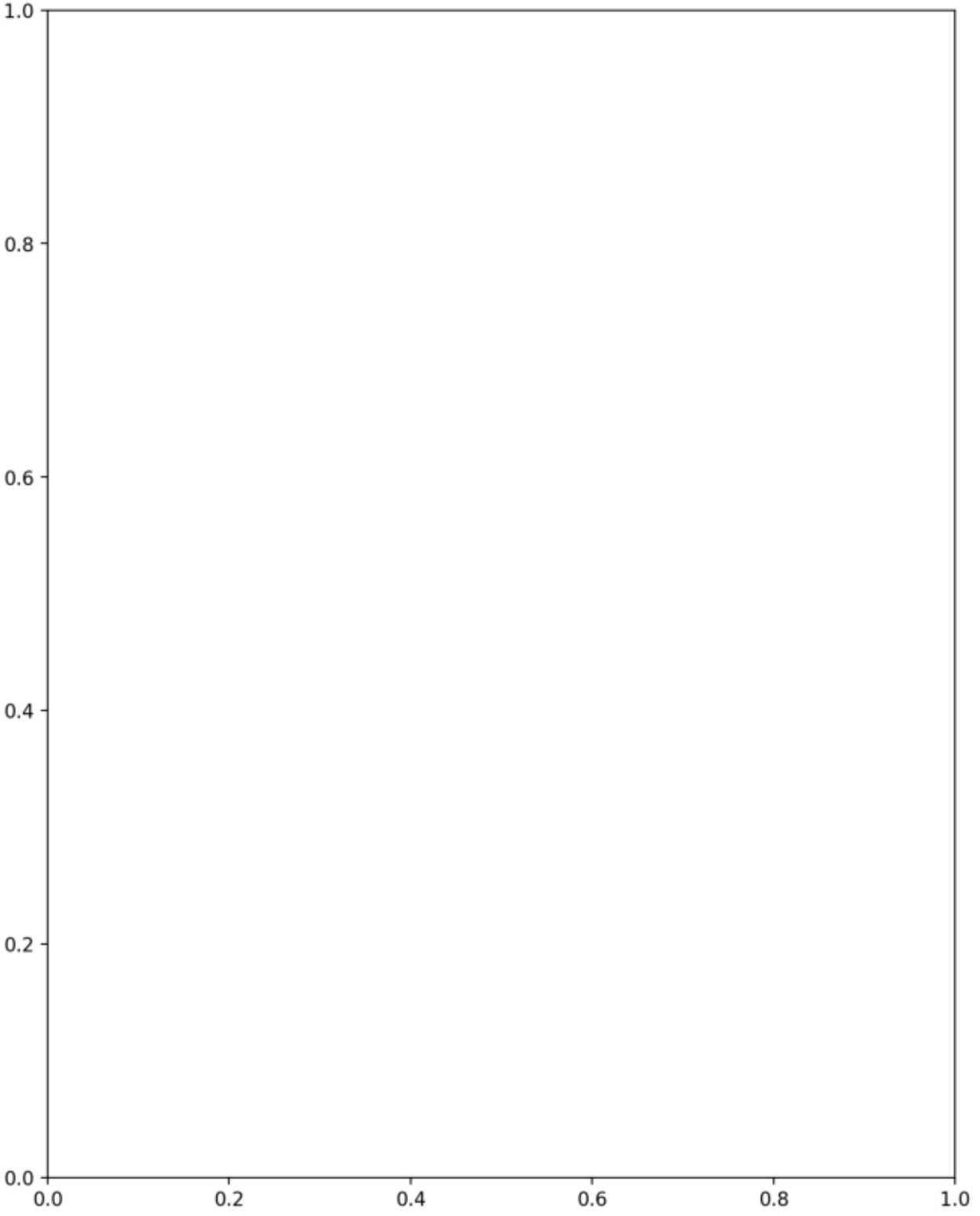
1.0
0.8
0.6
0.4
0.2
0.0
0.0
0.2
0.4
0.6
0.8
1.0

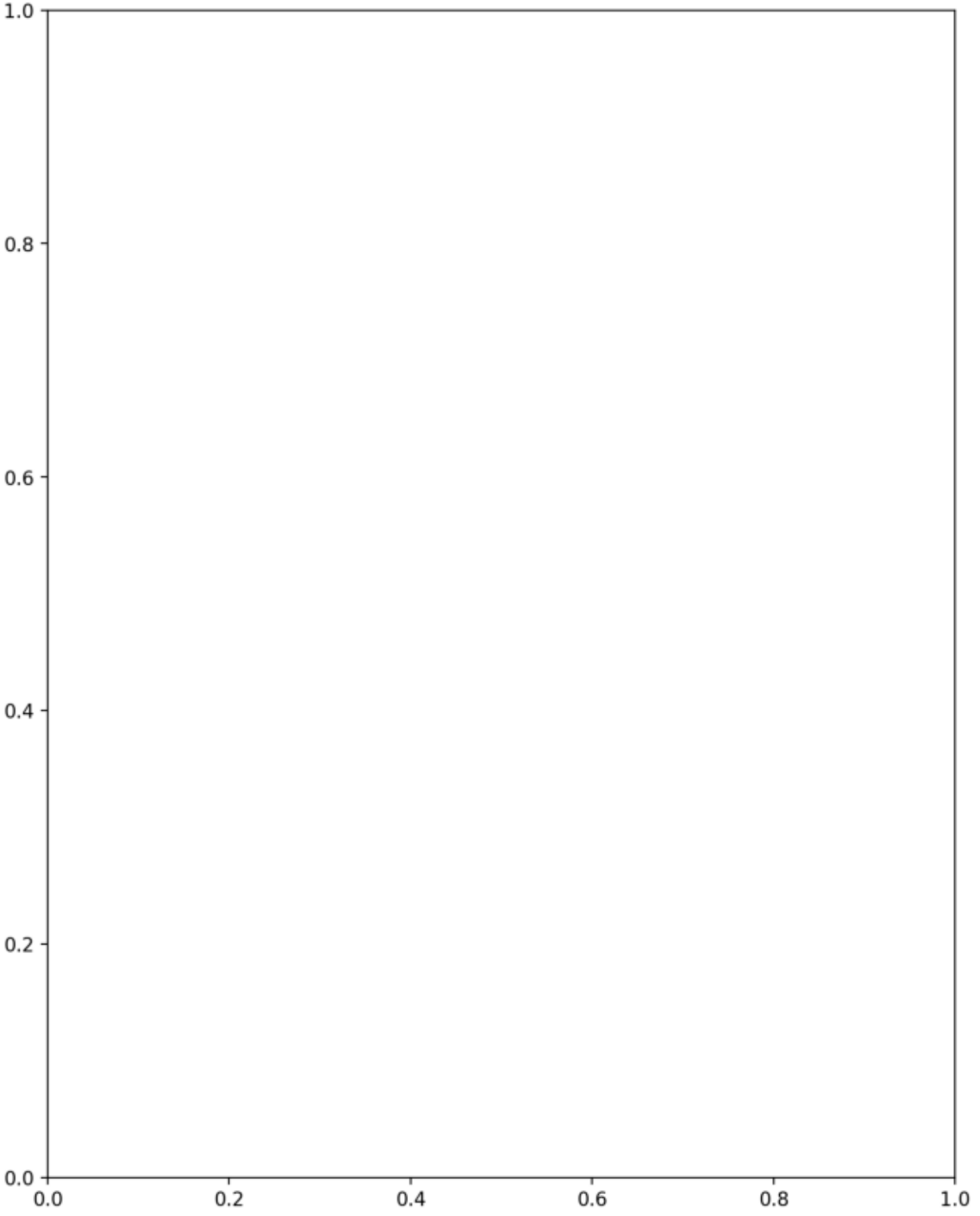
1.0
0.8
0.6
0.4
0.2
0.0
0.0
0.2
0.4
0.6
0.8
1.0

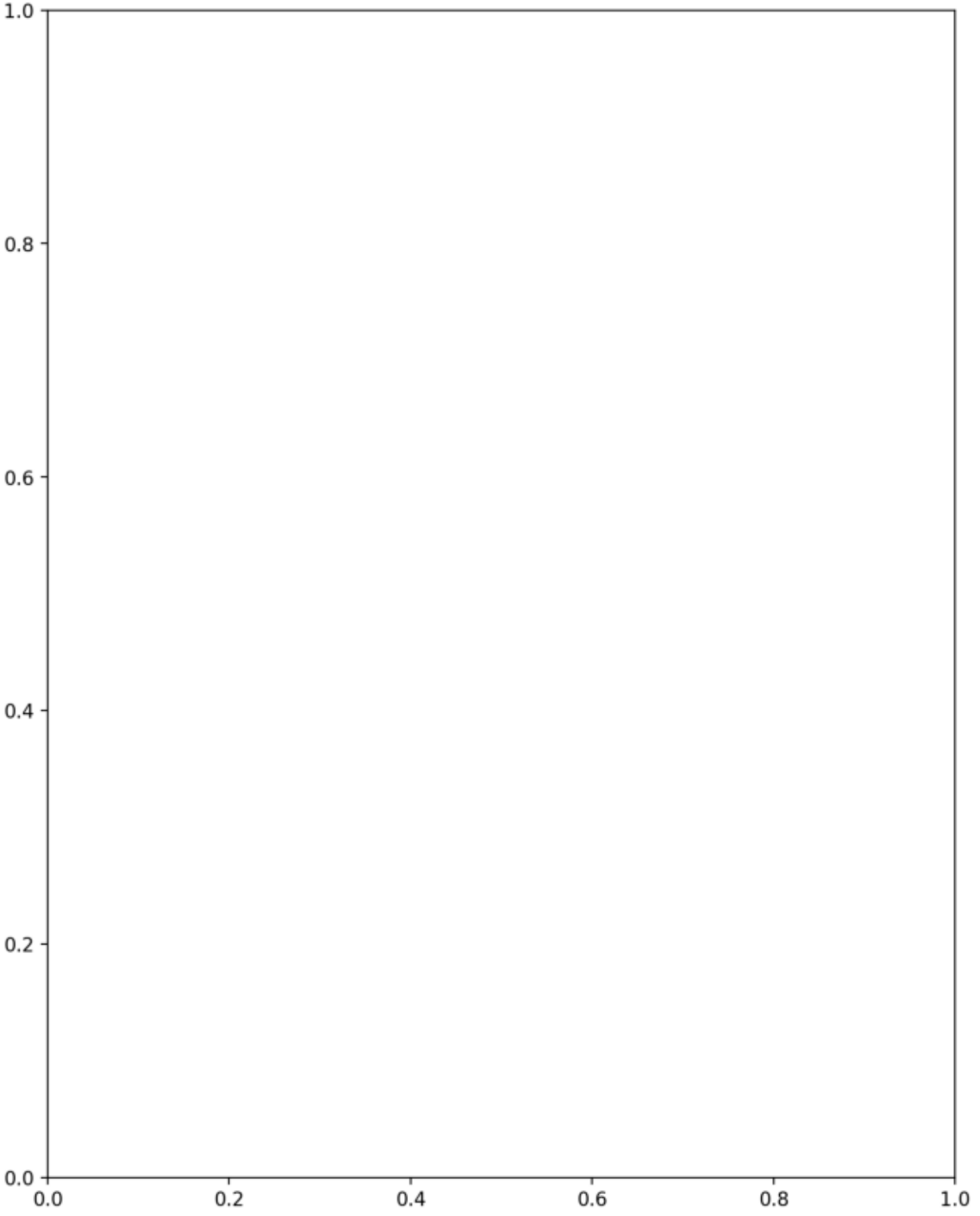
1.0
0.8
0.6
0.4
0.2
0.0
0.0
0.2
0.4
0.6
0.8
1.0

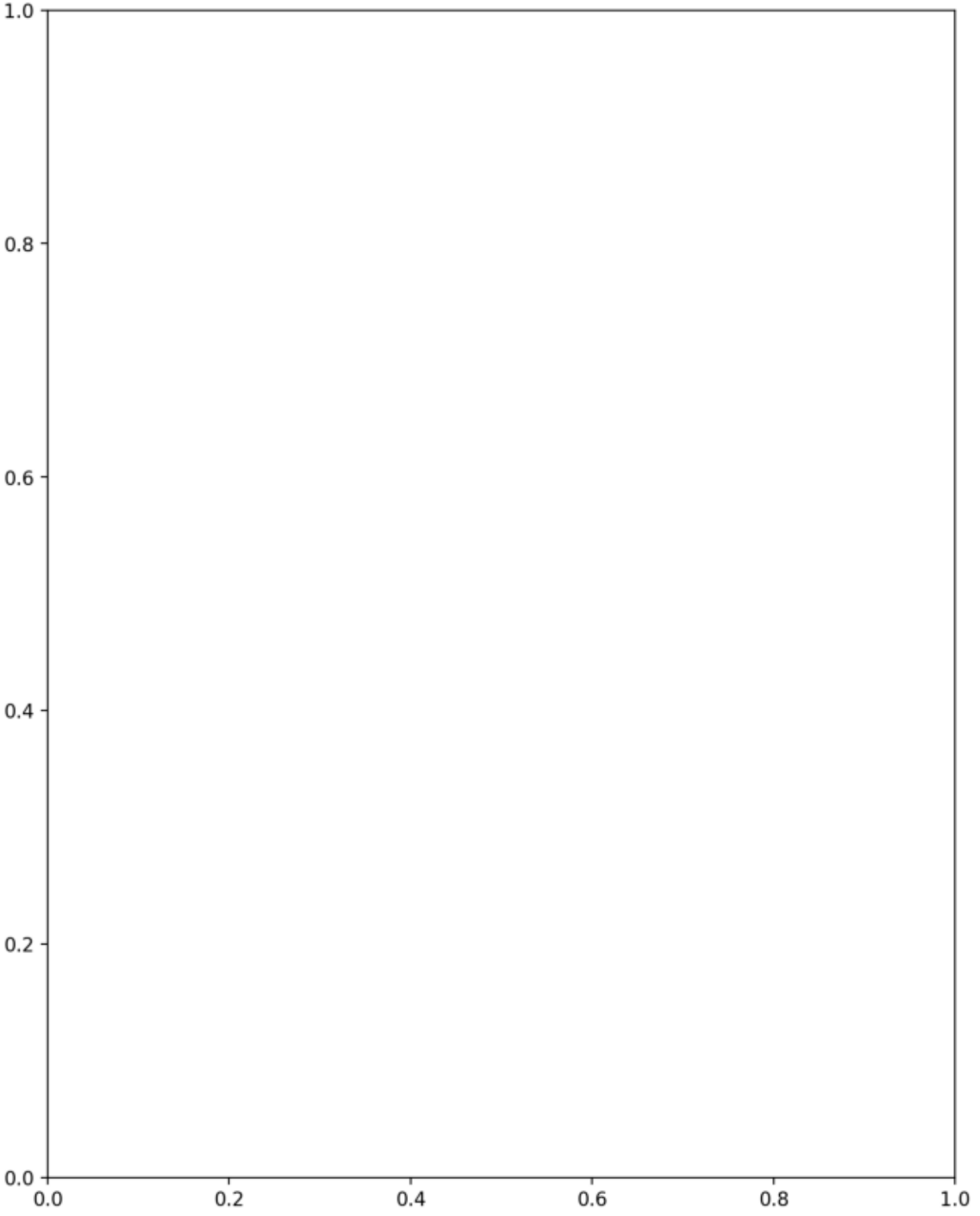
1.0
0.8
0.6
0.4
0.2
0.0
0.0
0.2
0.4
0.6
0.8
1.0

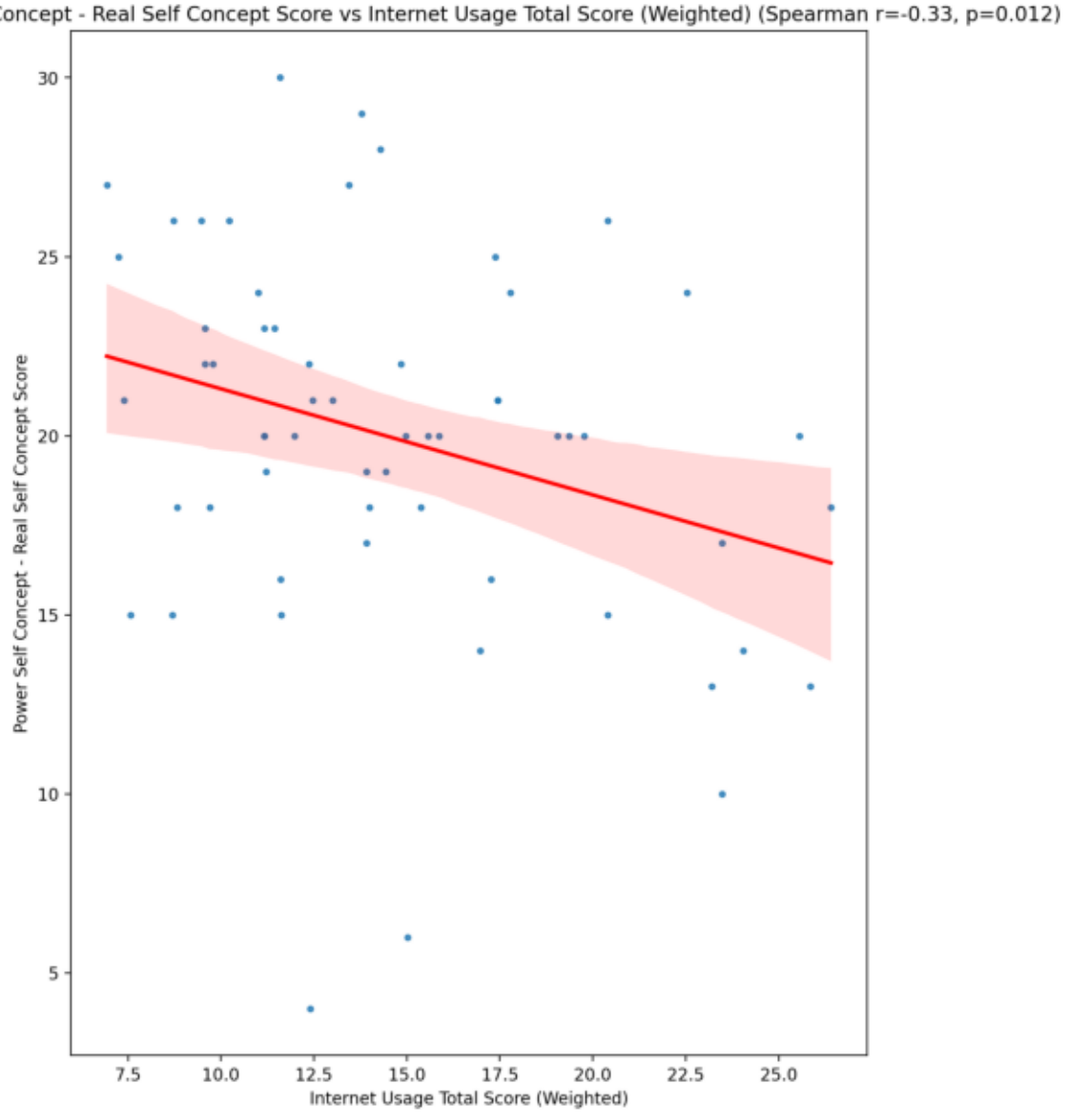
Power Self Concept - Real Self Concept Score vs Internet Usage Total Score (Weighted) (Spearman r=-0.33, p=0.012)
Power Self Concept - Real Self Concept Score
Internet Usage Total Score (Weighted)
30
25
20
15
10
5
7.5
10.0
12.5
15.0
17.5
20.0
22.5
25.0

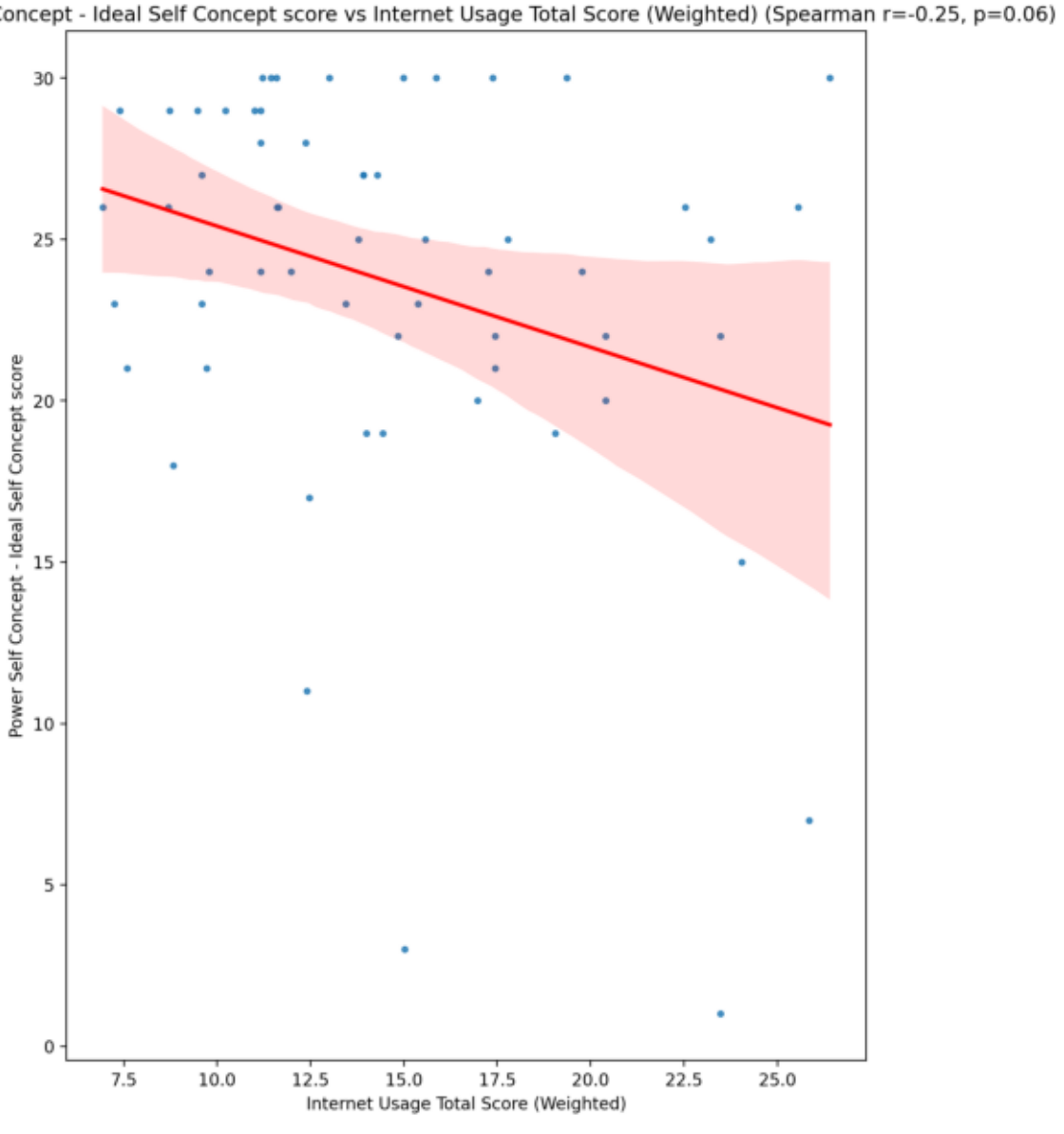
Power Self Concept - Ideal Self Concept score vs Internet Usage Total Score (Weighted) (Spearman r=-0.25, p=0.06)
Power Self Concept - Ideal Self Concept score
Internet Usage Total Score (Weighted)
0
5
10
15
20
25
30
7.5
10.0
12.5
15.0
17.5
20.0
22.5
25.0

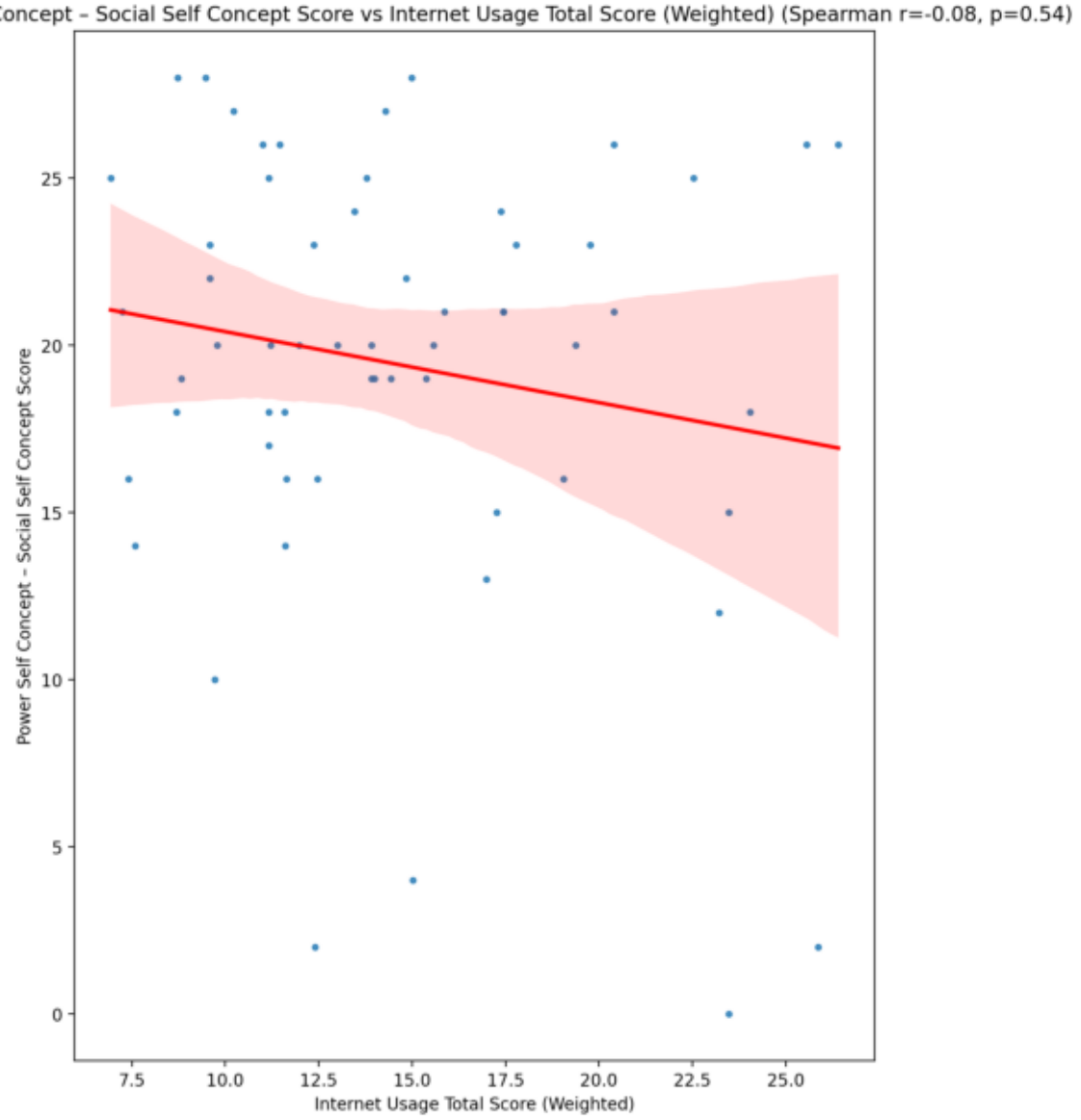
Power Self Concept – Social Self Concept Score vs Internet Usage Total Score (Weighted) (Spearman r=-0.08, p=0.54)
Power Self Concept – Social Self Concept Score
Internet Usage Total Score (Weighted)
0
5
10
15
20
25
7.5
10.0
12.5
15.0
17.5
20.0
22.5
25.0

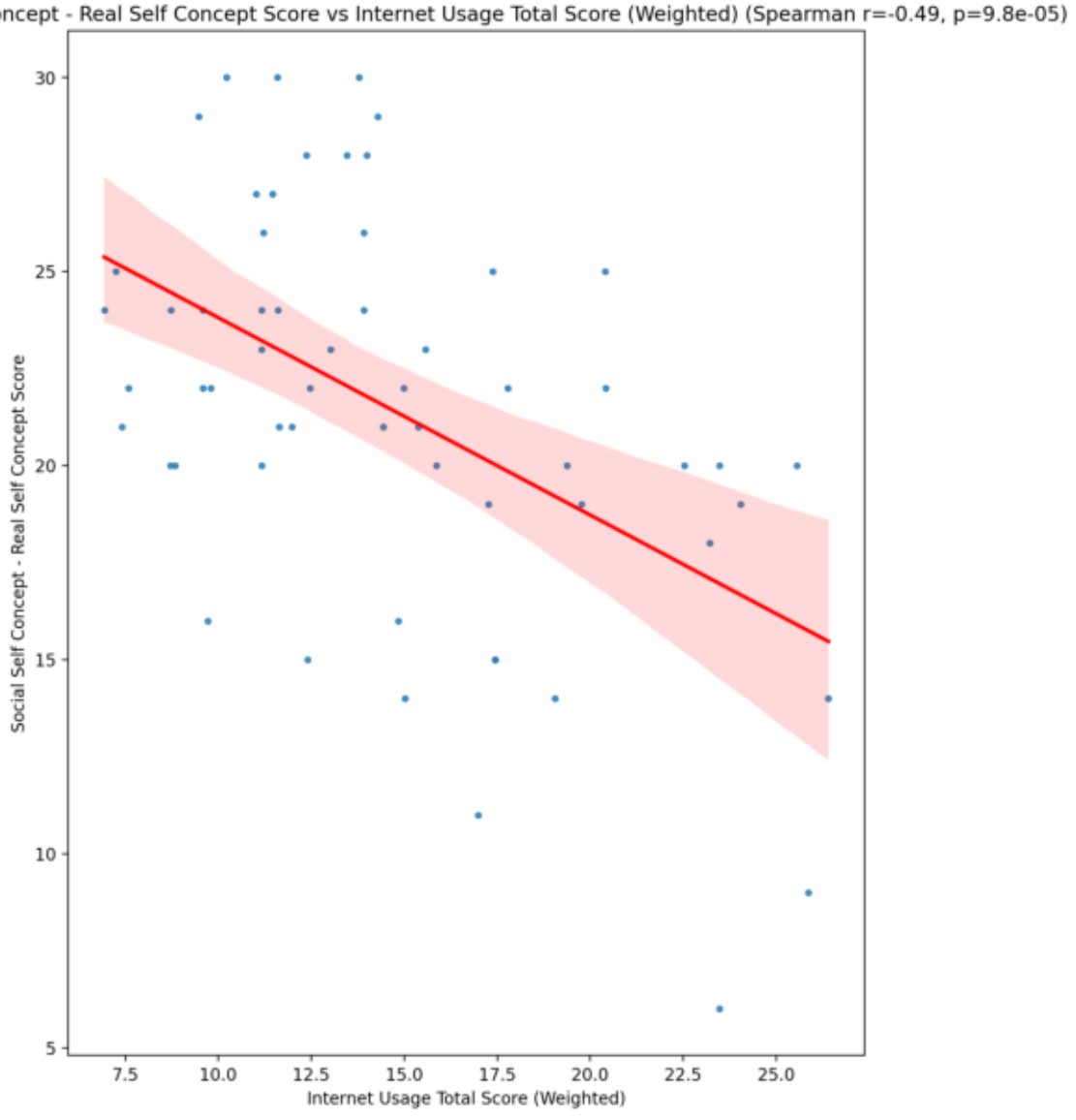
Social Self Concept - Real Self Concept Score vs Internet Usage Total Score (Weighted) (Spearman r=-0.49, p=9.8e-05)
Social Self Concept - Real Self Concept Score
Internet Usage Total Score (Weighted)
30
25
20
15
10
5
7.5
10.0
12.5
15.0
17.5
20.0
22.5
25.0

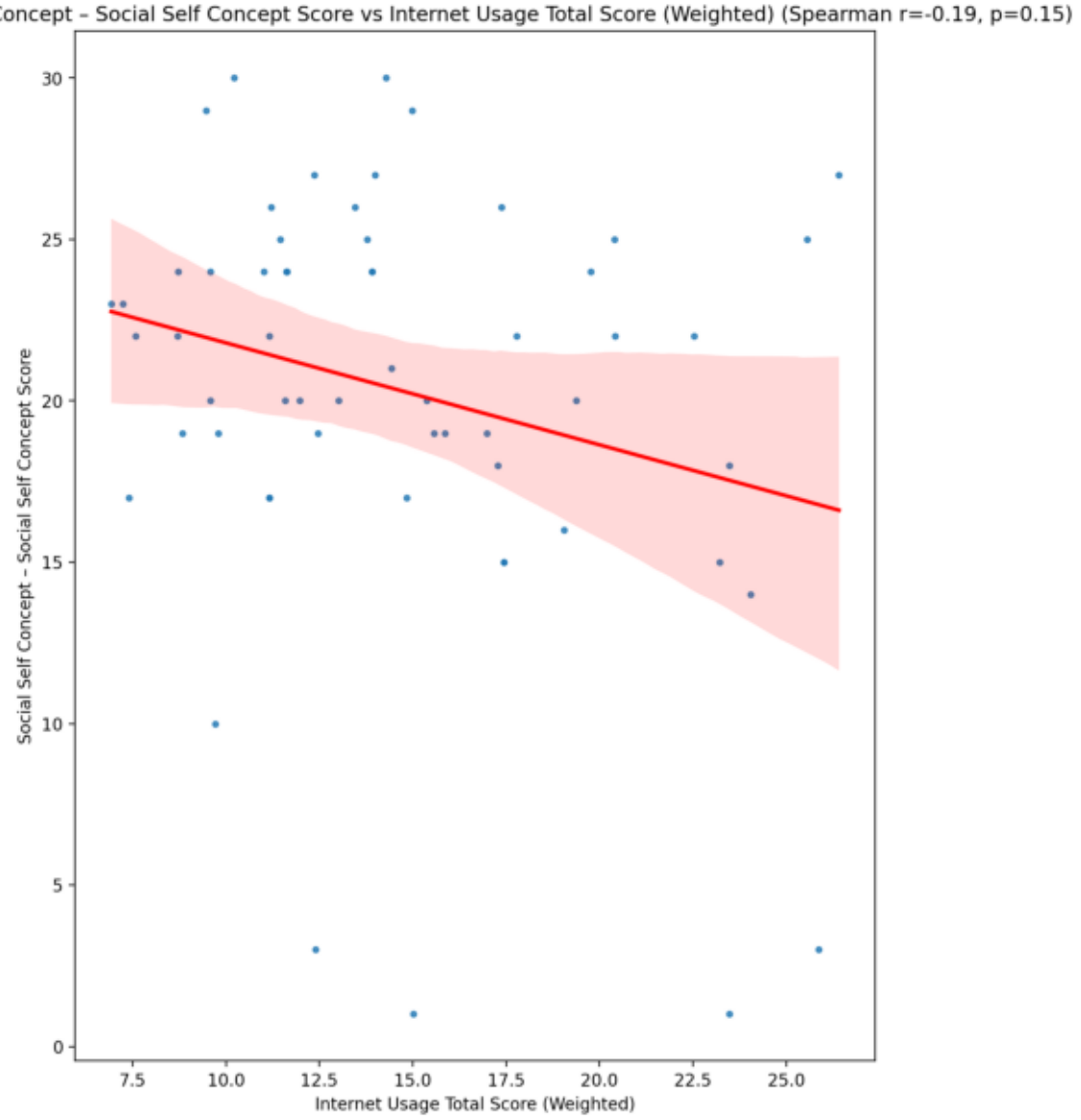
Social Self Concept – Social Self Concept Score vs Internet Usage Total Score (Weighted) (Spearman r=-0.19, p=0.15)
Social Self Concept – Social Self Concept Score
Internet Usage Total Score (Weighted)
0
5
10
15
20
25
30
7.5
10.0
12.5
15.0
17.5
20.0
22.5
25.0

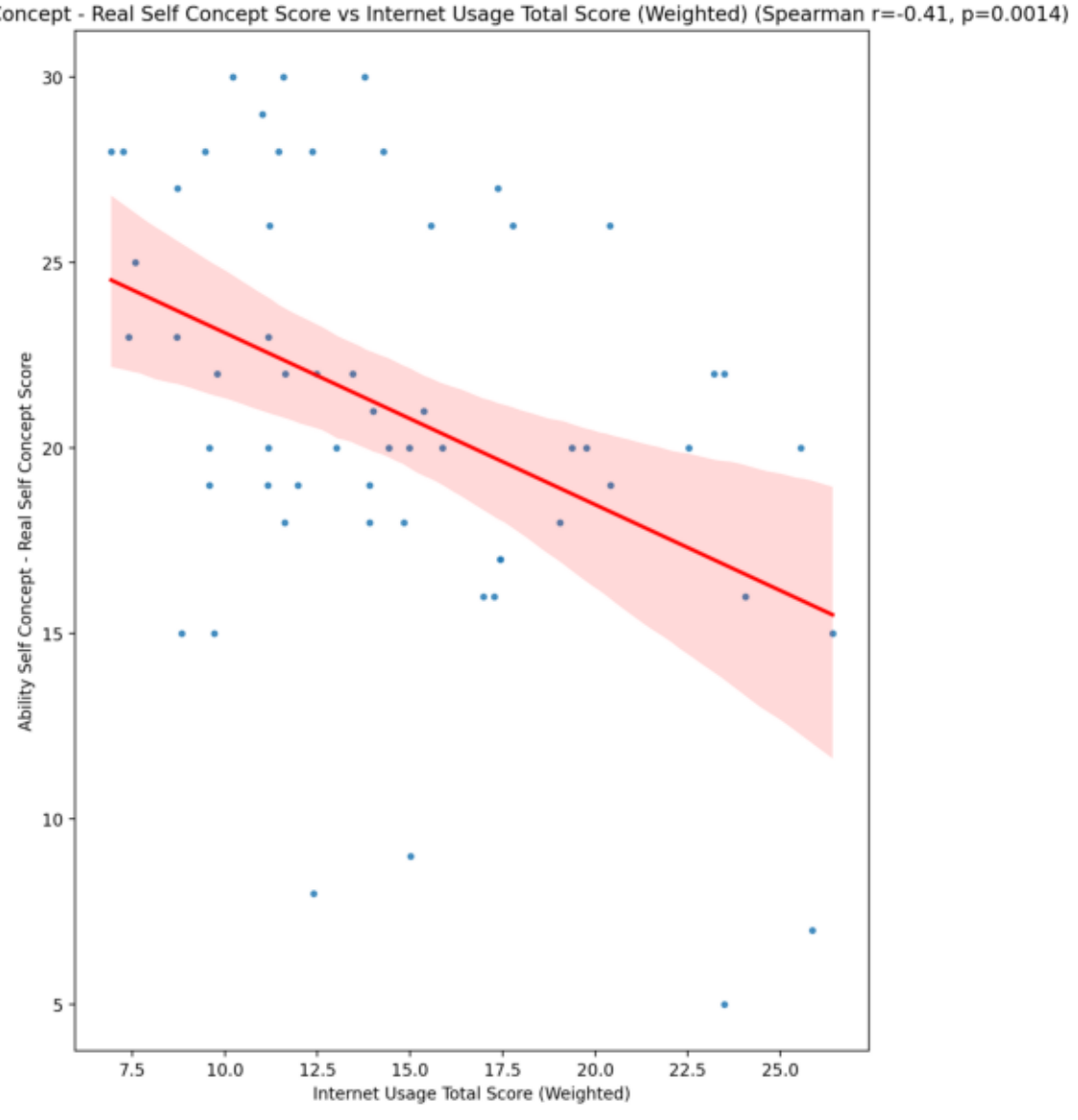
Ability Self Concept - Real Self Concept Score vs Internet Usage Total Score (Weighted) (Spearman r=-0.41, p=0.0014)
Ability Self Concept - Real Self Concept Score
Internet Usage Total Score (Weighted)
30
25
20
15
10
5
7.5
10.0
12.5
15.0
17.5
20.0
22.5
25.0

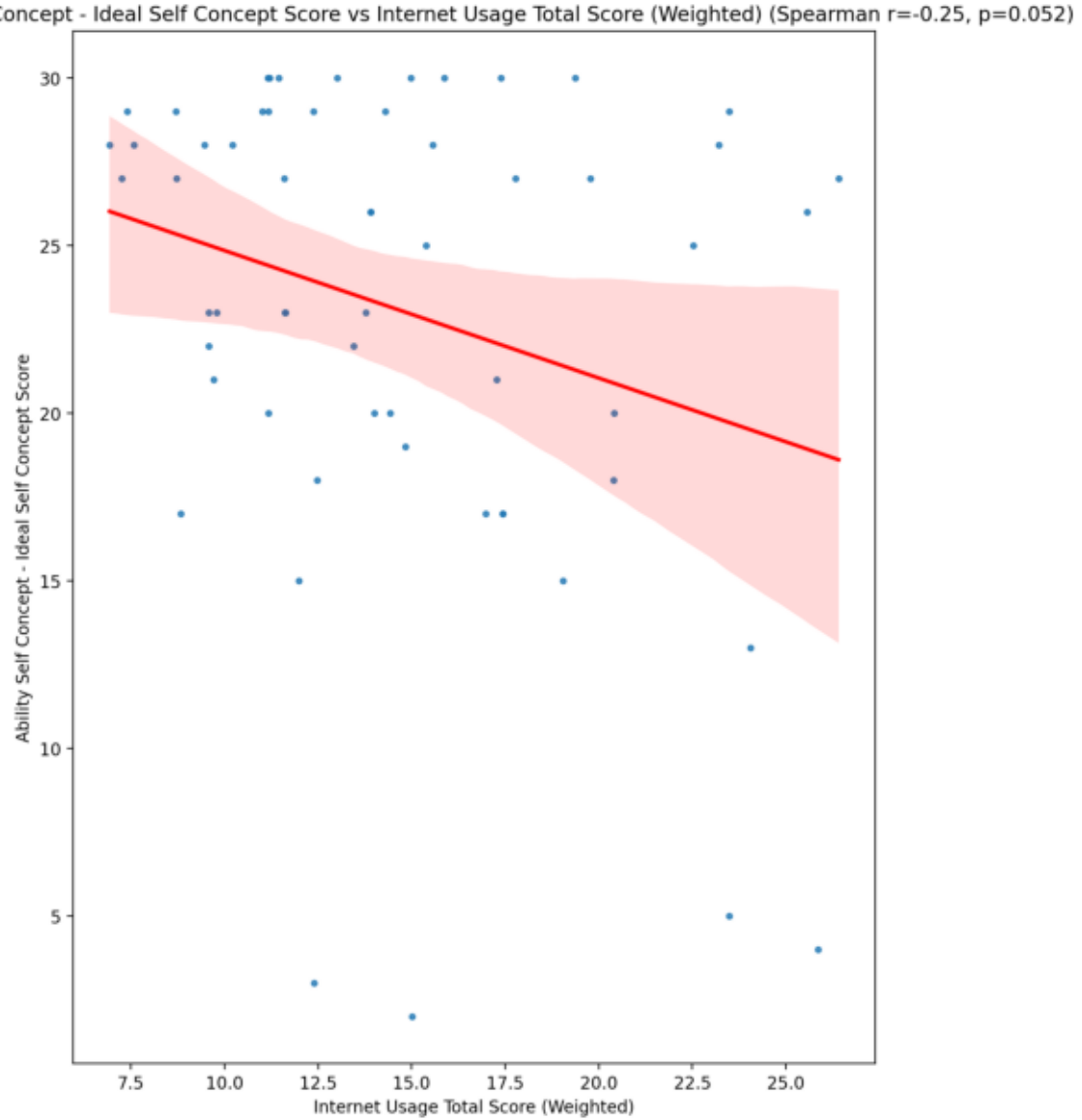
Ability Self Concept - Ideal Self Concept Score vs Internet Usage Total Score (Weighted) (Spearman r=-0.25, p=0.052)
Ability Self Concept - Ideal Self Concept Score
Internet Usage Total Score (Weighted)
30
25
20
15
10
5
7.5
10.0
12.5
15.0
17.5
20.0
22.5
25.0

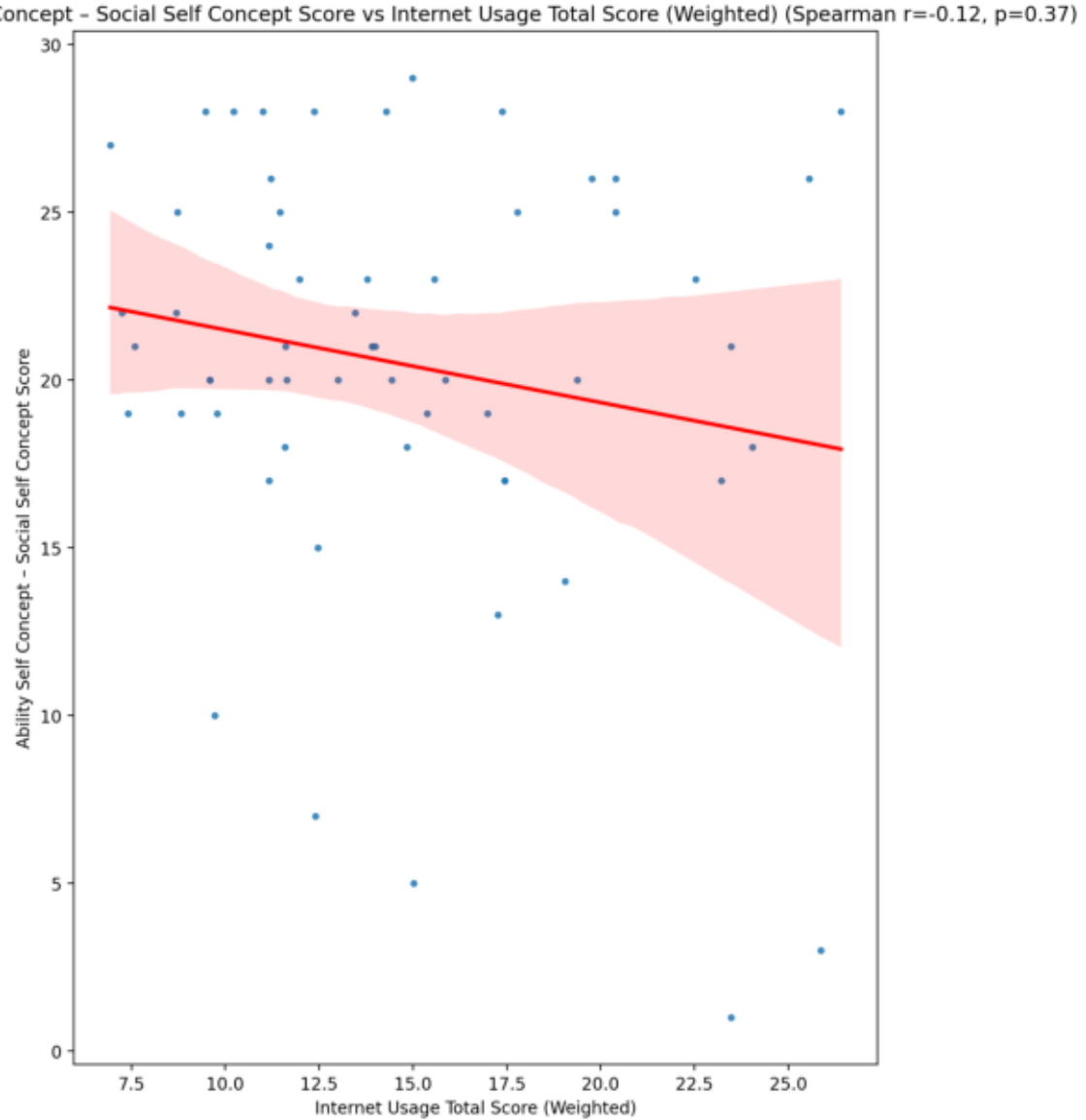
Ability Self Concept – Social Self Concept Score vs Internet Usage Total Score (Weighted) (Spearman r=-0.12, p=0.37)
Ability Self Concept – Social Self Concept Score
Internet Usage Total Score (Weighted)
0
5
10
15
20
25
30
7.5
10.0
12.5
15.0
17.5
20.0
22.5
25.0

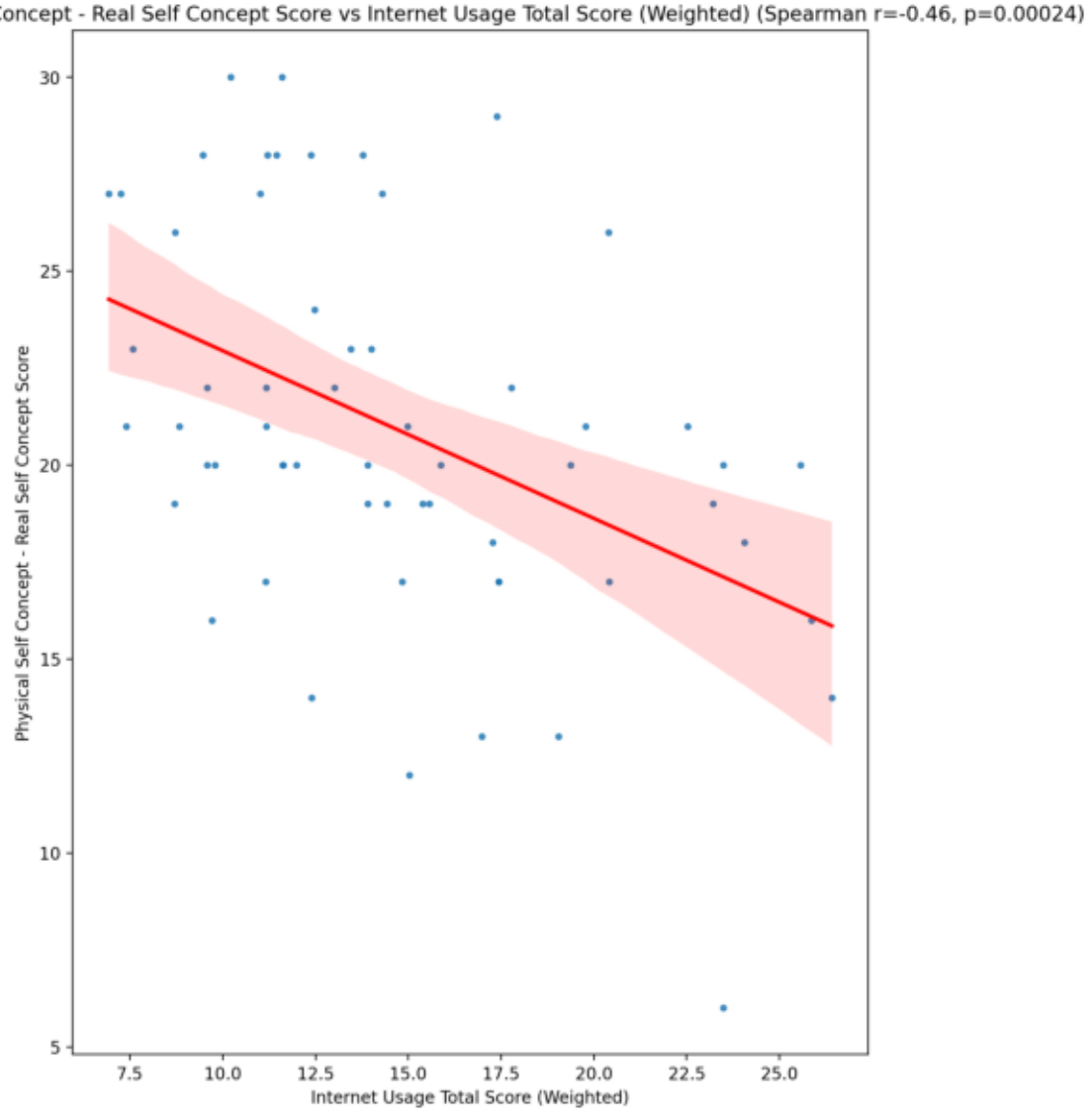
Physical Self Concept - Real Self Concept Score vs Internet Usage Total Score (Weighted) (Spearman r=-0.46, p=0.00024)
Physical Self Concept - Real Self Concept Score
Internet Usage Total Score (Weighted)
30
25
20
15
10
5
7.5
10.0
12.5
15.0
17.5
20.0
22.5
25.0

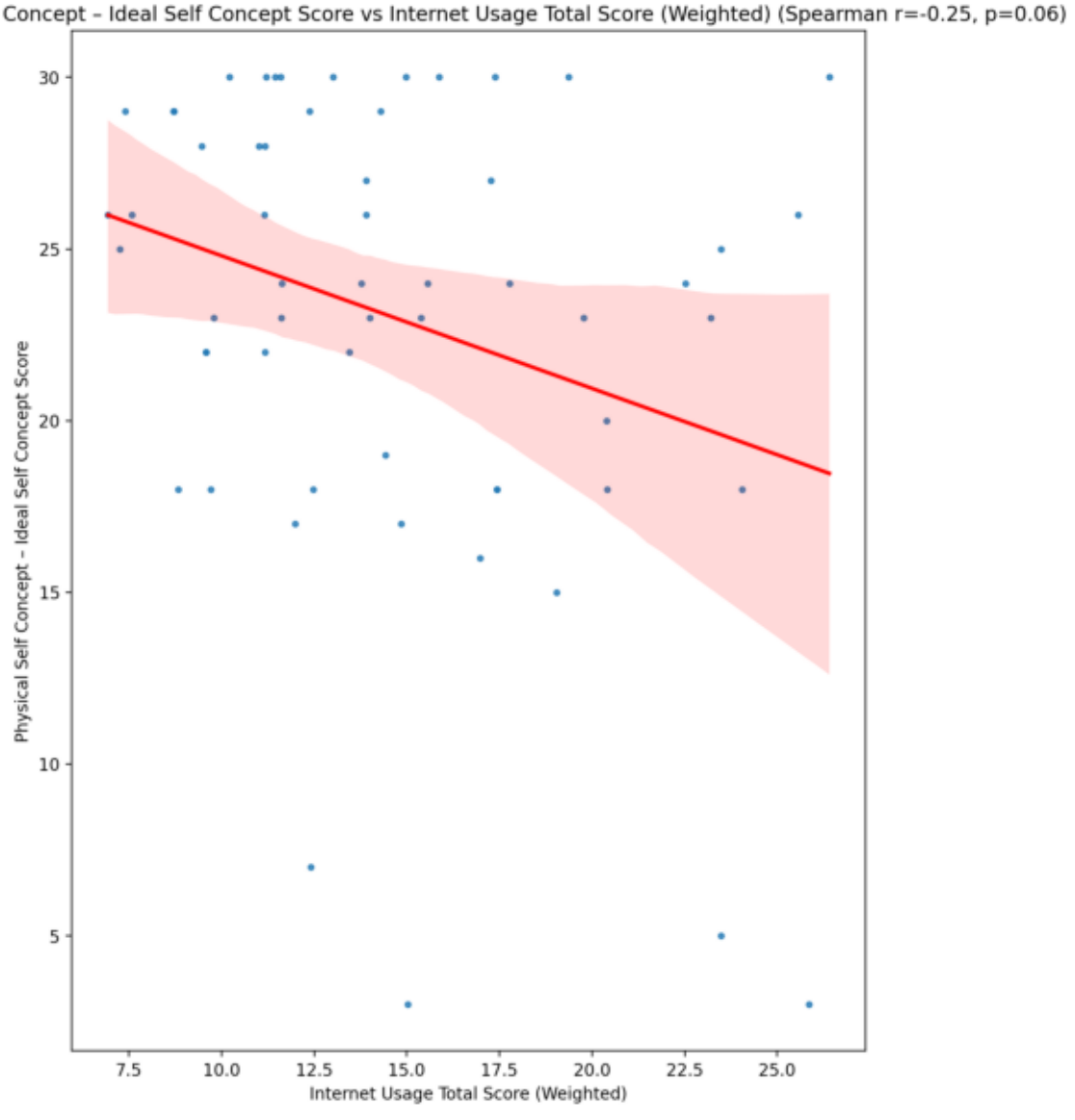
Physical Self Concept – Ideal Self Concept Score vs Internet Usage Total Score (Weighted) (Spearman r=-0.25, p=0.06)
Physical Self Concept – Ideal Self Concept Score
Internet Usage Total Score (Weighted)
30
25
20
15
10
5
7.5
10.0
12.5
15.0
17.5
20.0
22.5
25.0

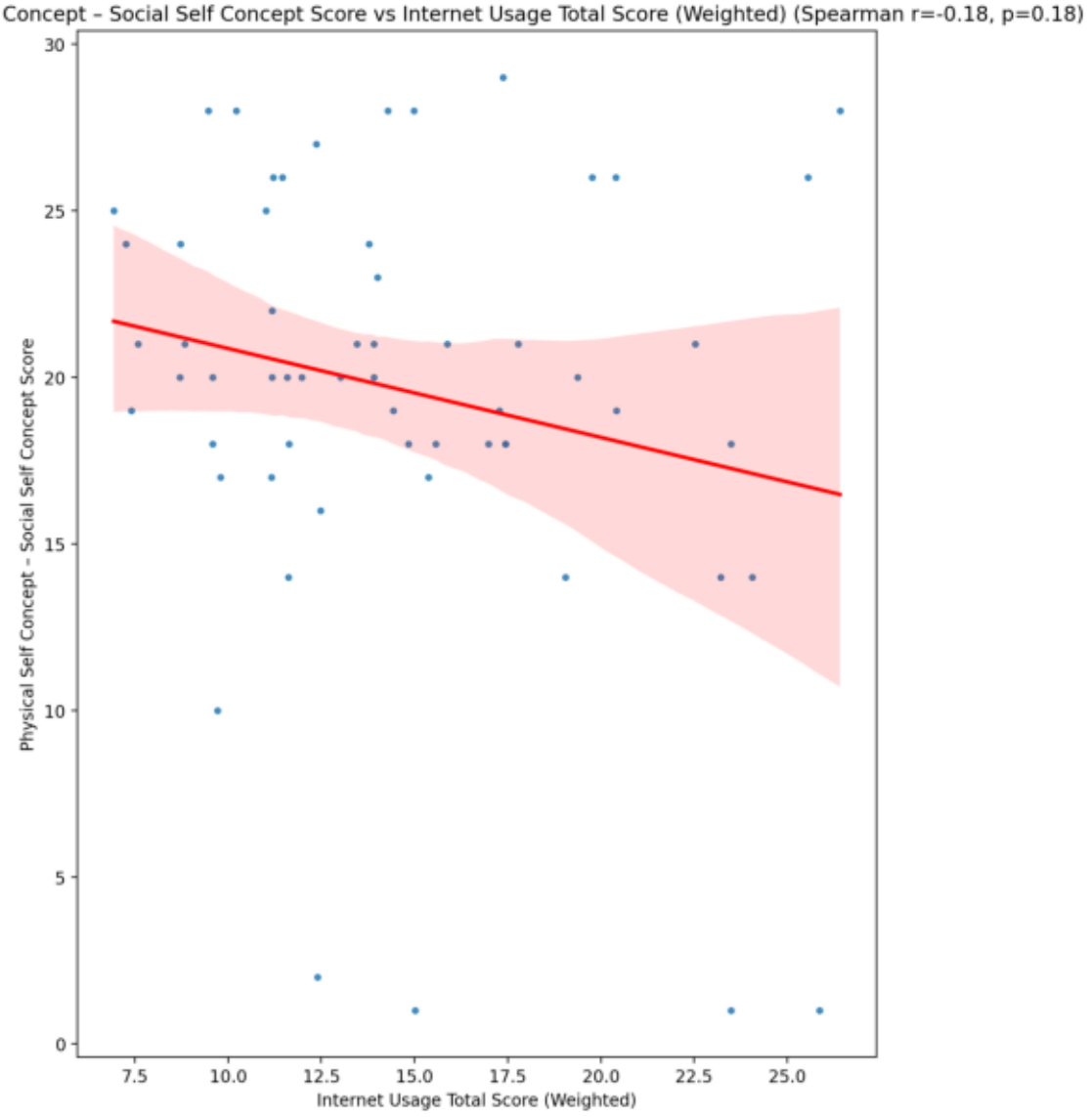
Physical Self Concept – Social Self Concept Score vs Internet Usage Total Score (Weighted) (Spearman r=-0.18, p=0.18)
Physical Self Concept – Social Self Concept Score
Internet Usage Total Score (Weighted)
0
5
10
15
20
25
30
7.5
10.0
12.5
15.0
17.5
20.0
22.5
25.0

Psychological Self Concept - Real Self Concept Score vs Internet Usage Total Score (Weighted) (Spearman r=-0.53, p=1.5e-05)

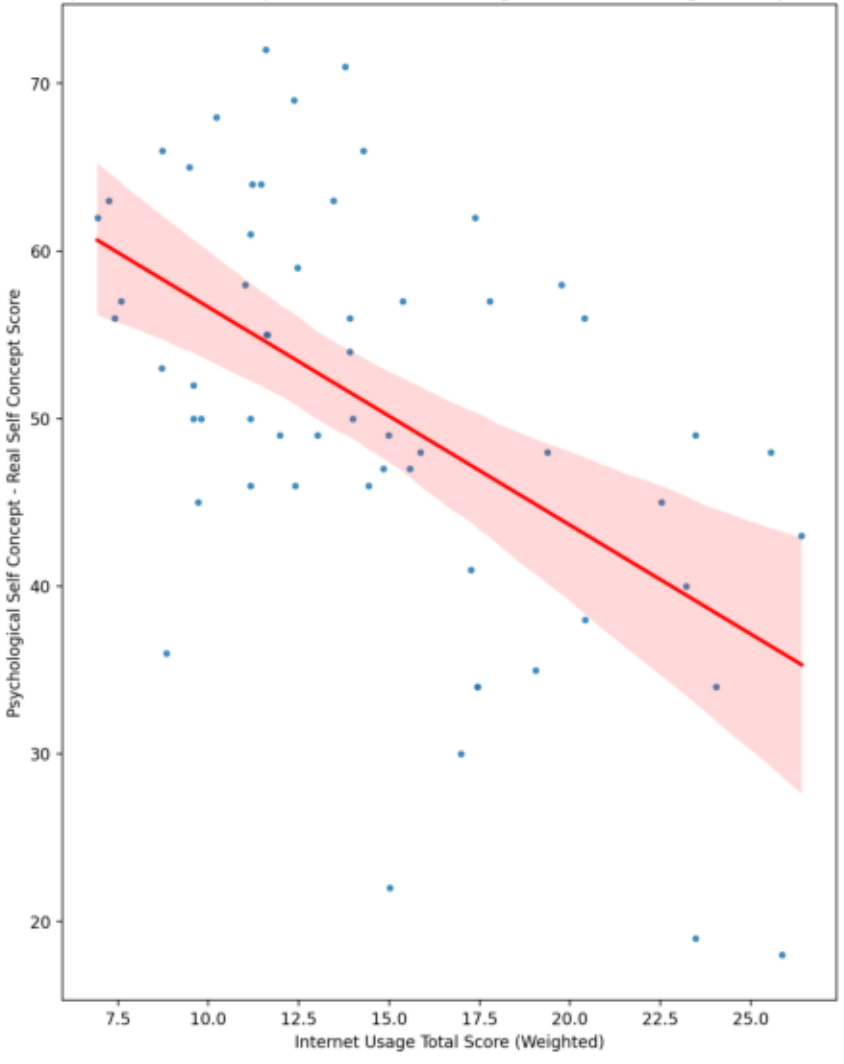

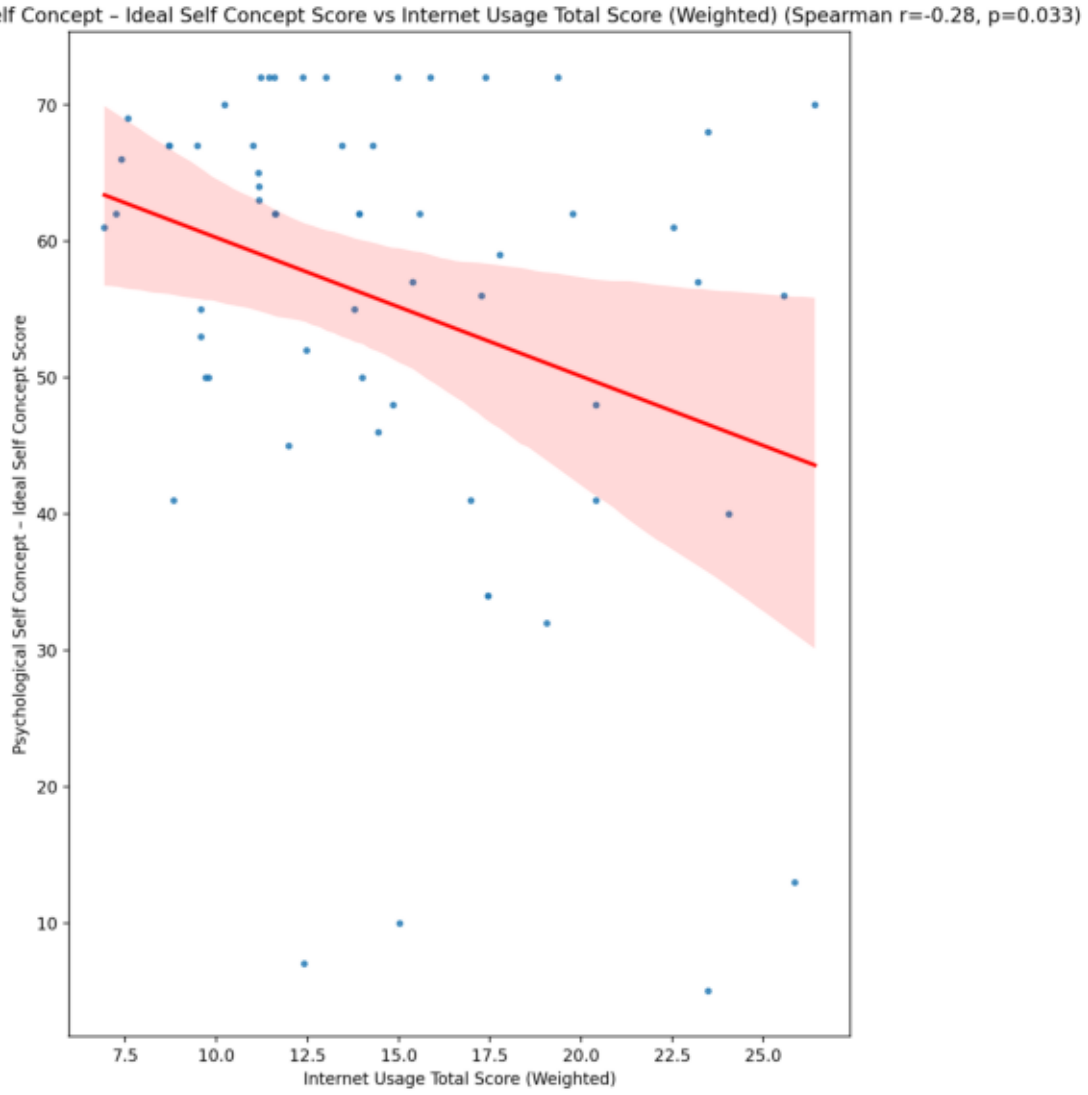
Psychological Self Concept – Ideal Self Concept Score vs Internet Usage Total Score (Weighted) (Spearman r=-0.28, p=0.033)
Psychological Self Concept – Ideal Self Concept Score
Internet Usage Total Score (Weighted)
70
60
50
40
30
20
10
7.5
10.0
12.5
15.0
17.5
20.0
22.5
25.0

Psychological Self Concept – Social Self Concept Score vs Internet Usage Total Score (Weighted) (Spearman r=-0.29, p=0.024)

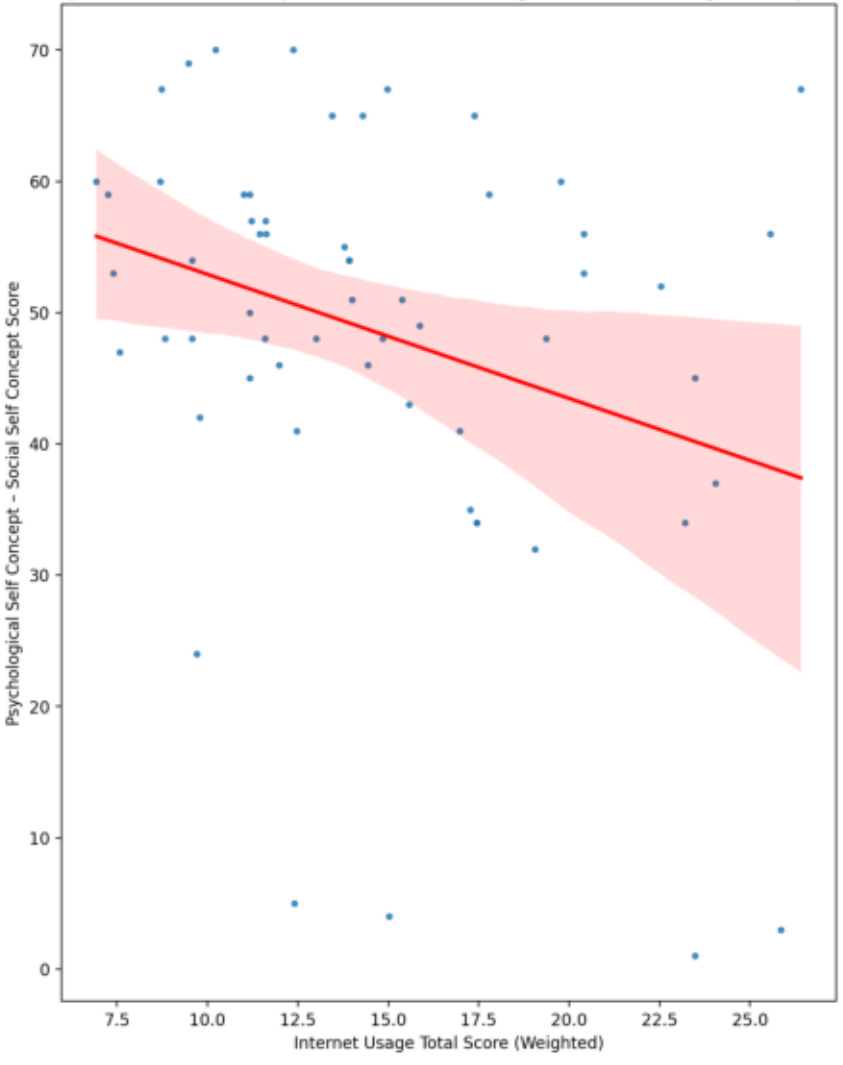

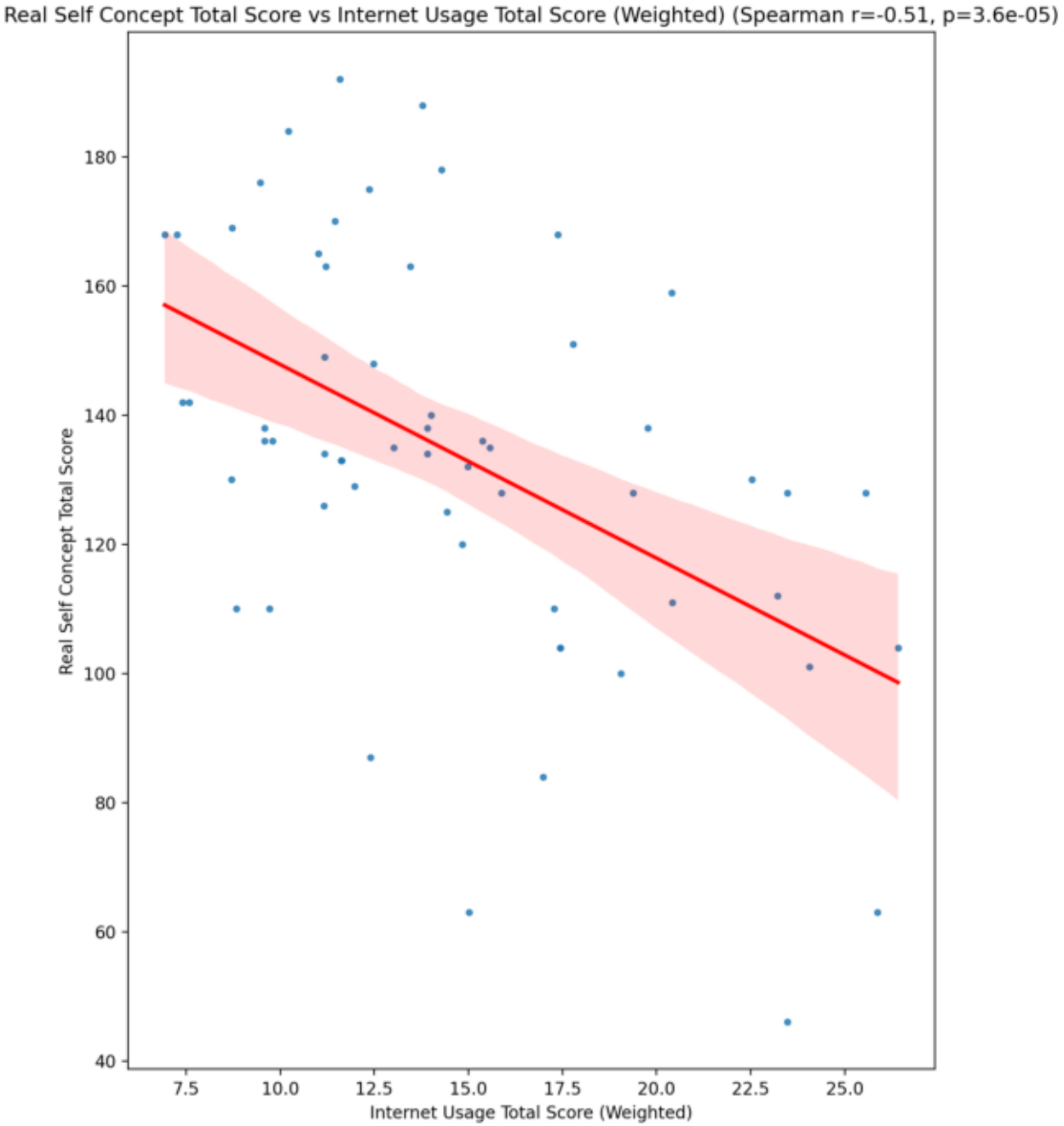
Real Self Concept Total Score vs Internet Usage Total Score (Weighted) (Spearman r=-0.51, p=3.6e-05)
Real Self Concept Total Score
Internet Usage Total Score (Weighted)
180
160
140
120
100
80
60
40
7.5
10.0
12.5
15.0
17.5
20.0
22.5
25.0

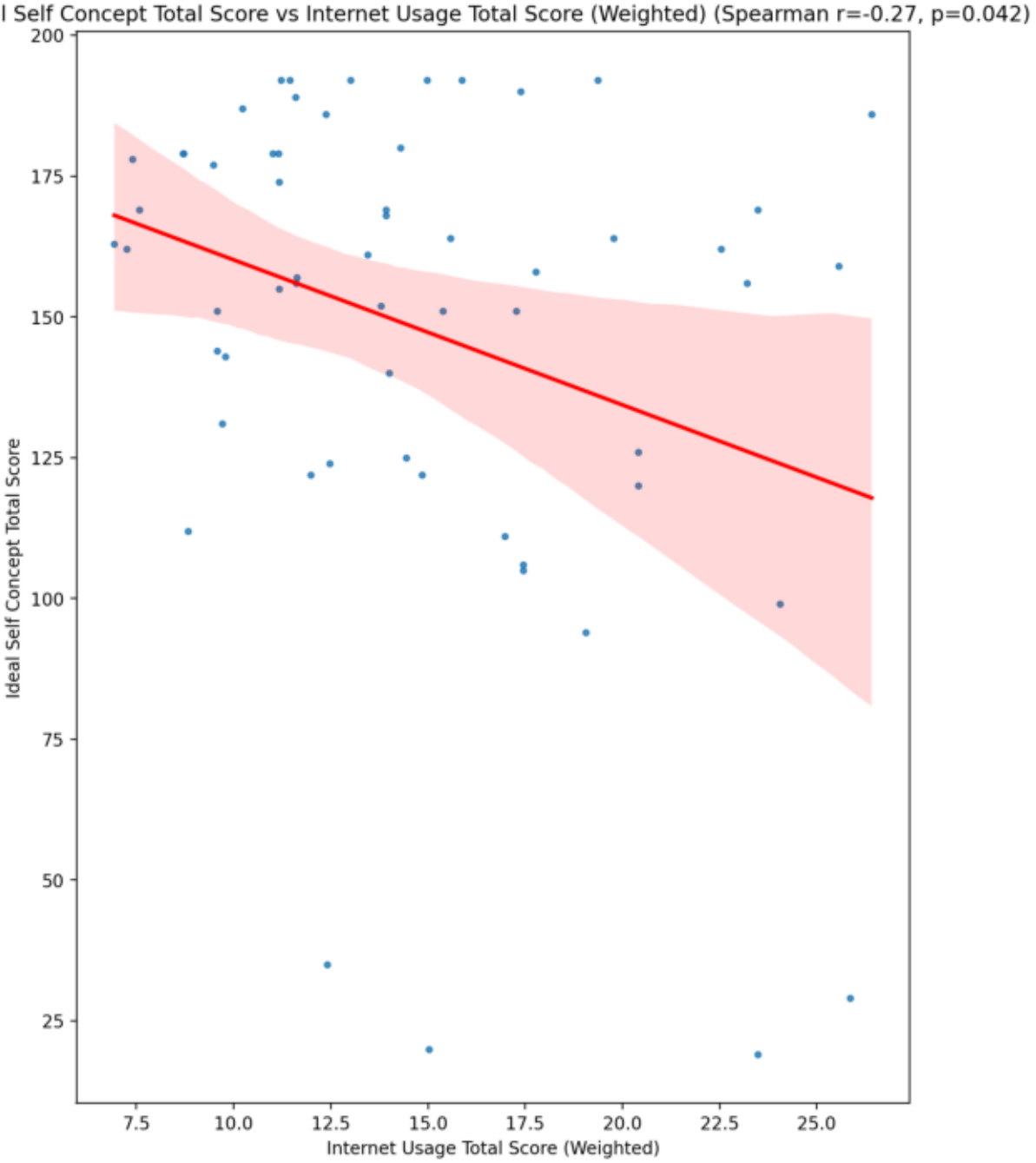
Ideal Self Concept Total Score vs Internet Usage Total Score (Weighted) (Spearman r=-0.27, p=0.042)
Ideal Self Concept Total Score
Internet Usage Total Score (Weighted)
200
175
150
125
100
75
50
25
7.5
10.0
12.5
15.0
17.5
20.0
22.5
25.0

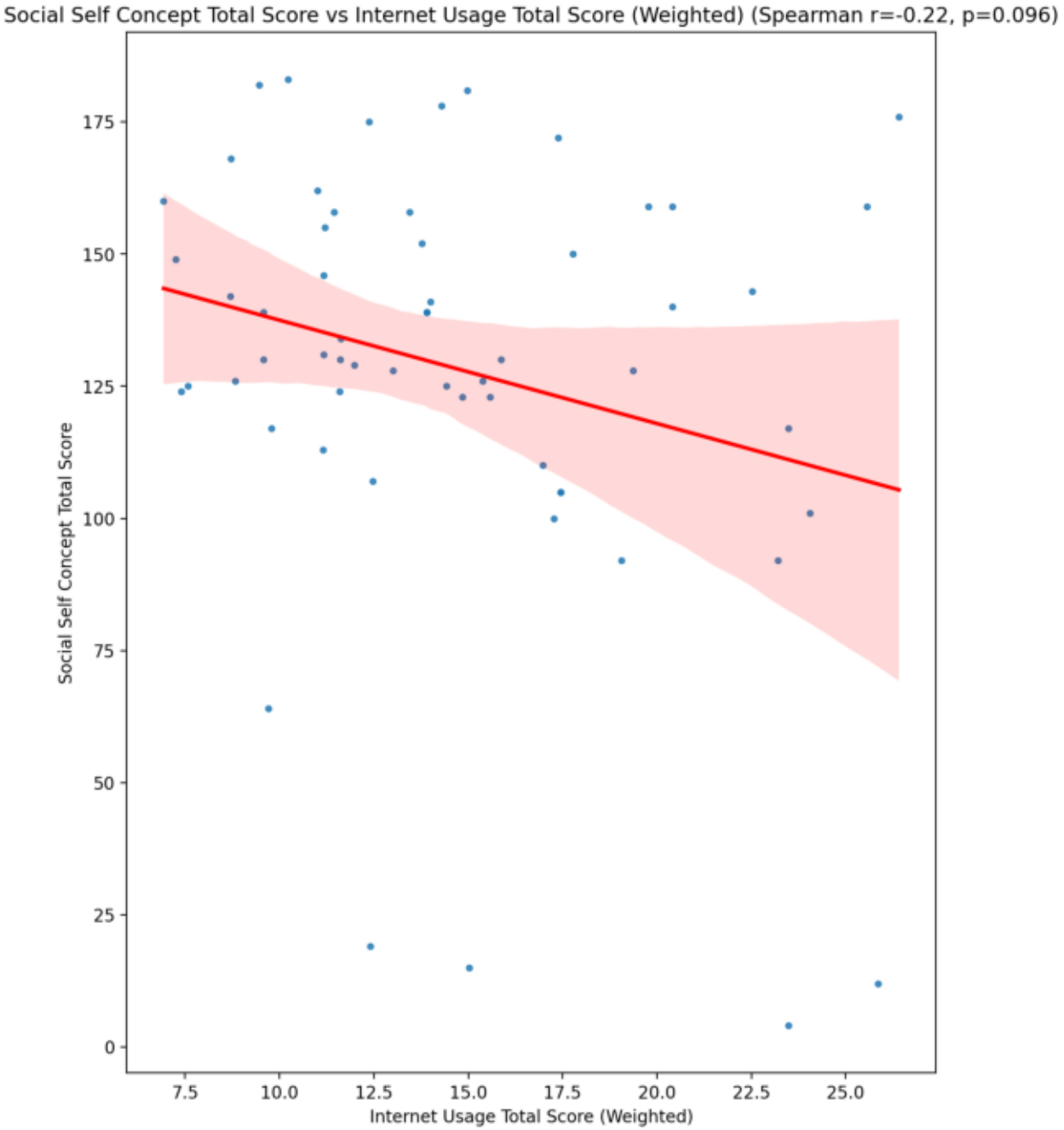
Social Self Concept Total Score vs Internet Usage Total Score (Weighted) (Spearman r=-0.22, p=0.096)
Social Self Concept Total Score
Internet Usage Total Score (Weighted)
0
25
50
75
100
125
150
175
7.5
10.0
12.5
15.0
17.5
20.0
22.5
25.0

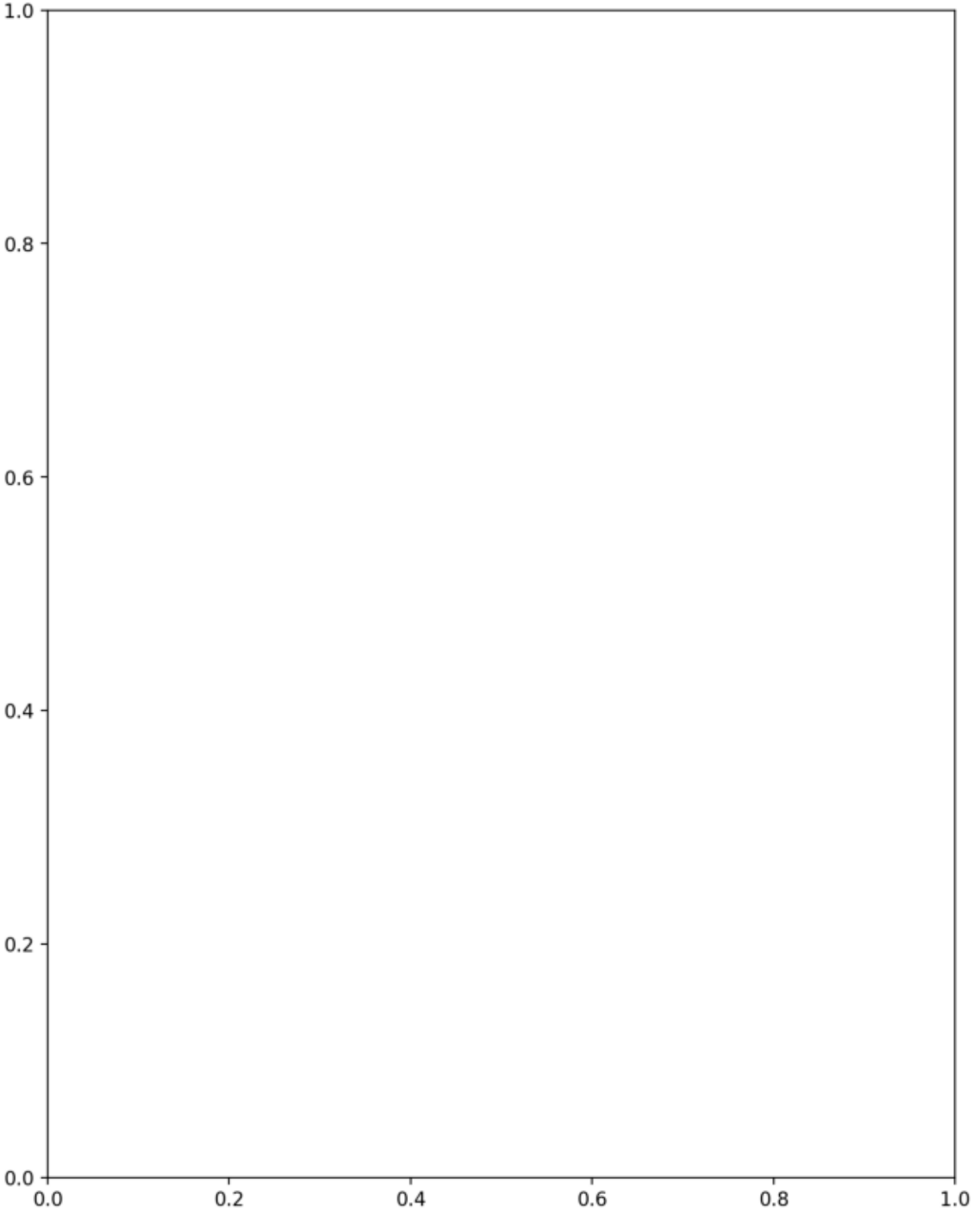
1.0
0.8
0.6
0.4
0.2
0.0
0.0
0.2
0.4
0.6
0.8
1.0

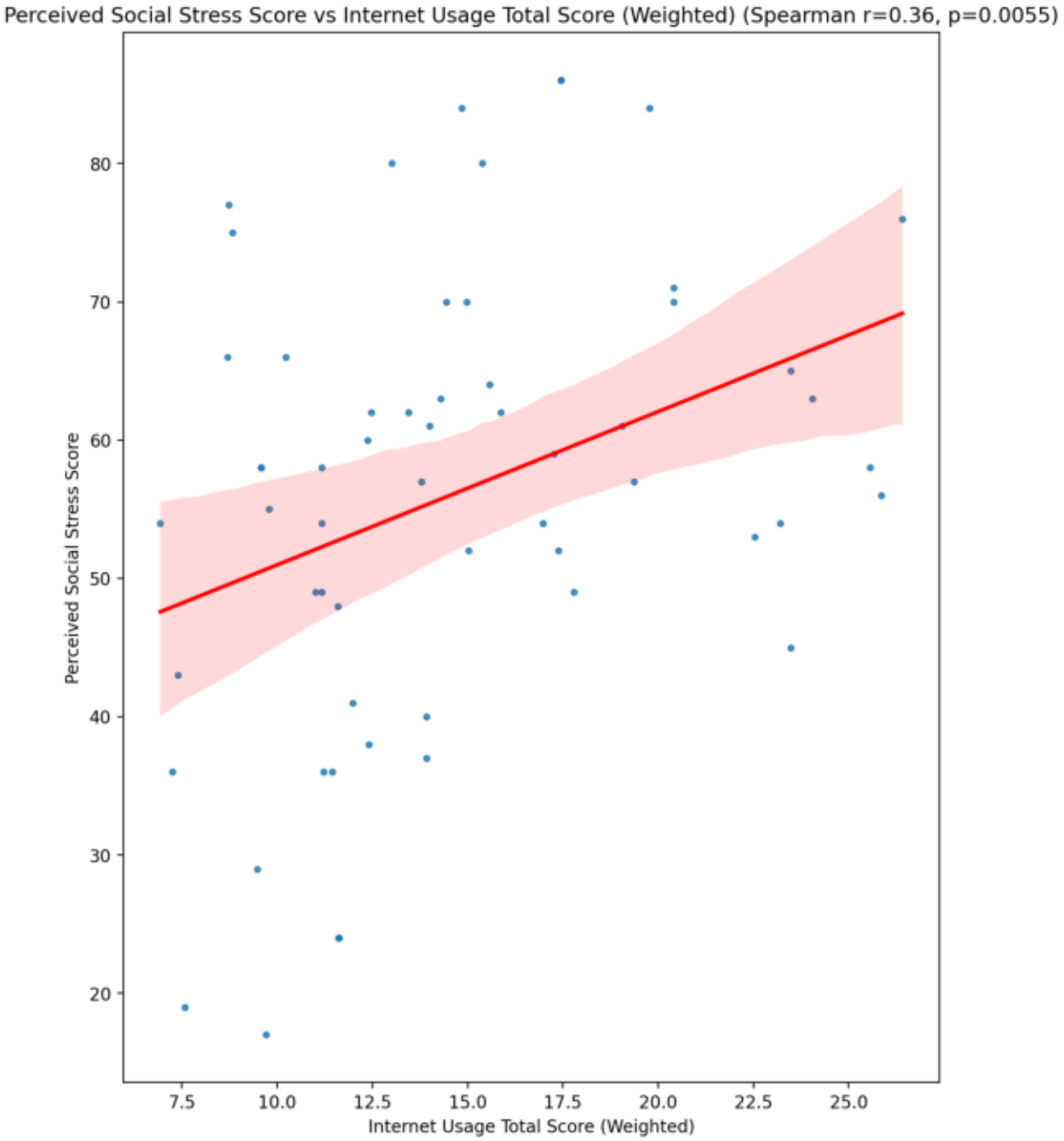
Perceived Social Stress Score vs Internet Usage Total Score (Weighted) (Spearman r=0.36, p=0.0055)
Perceived Social Stress Score
Internet Usage Total Score (Weighted)
80
70
60
50
40
30
20
7.5
10.0
12.5
15.0
17.5
20.0
22.5
25.0

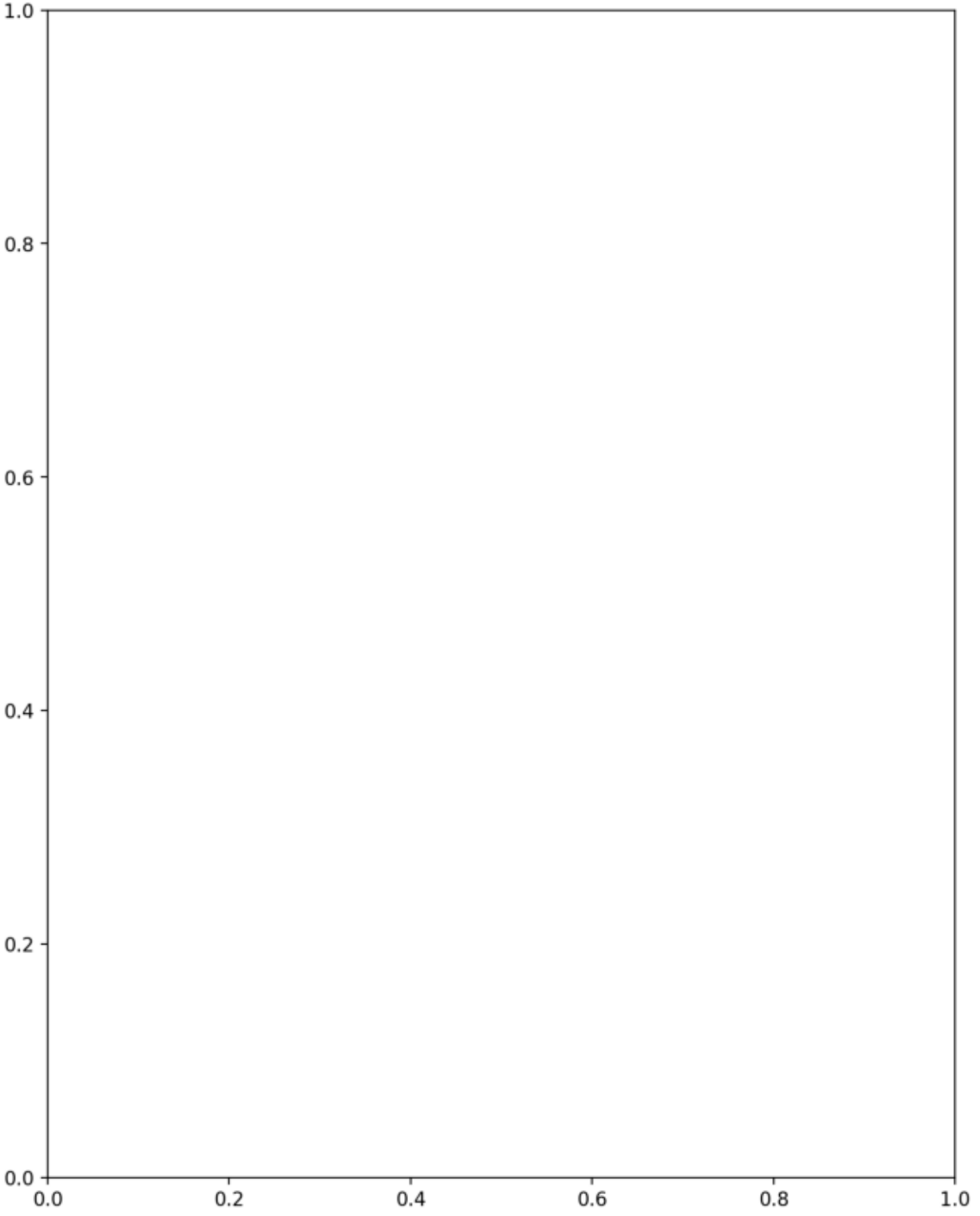
1.0
0.8
0.6
0.4
0.2
0.0
0.0
0.2
0.4
0.6
0.8
1.0

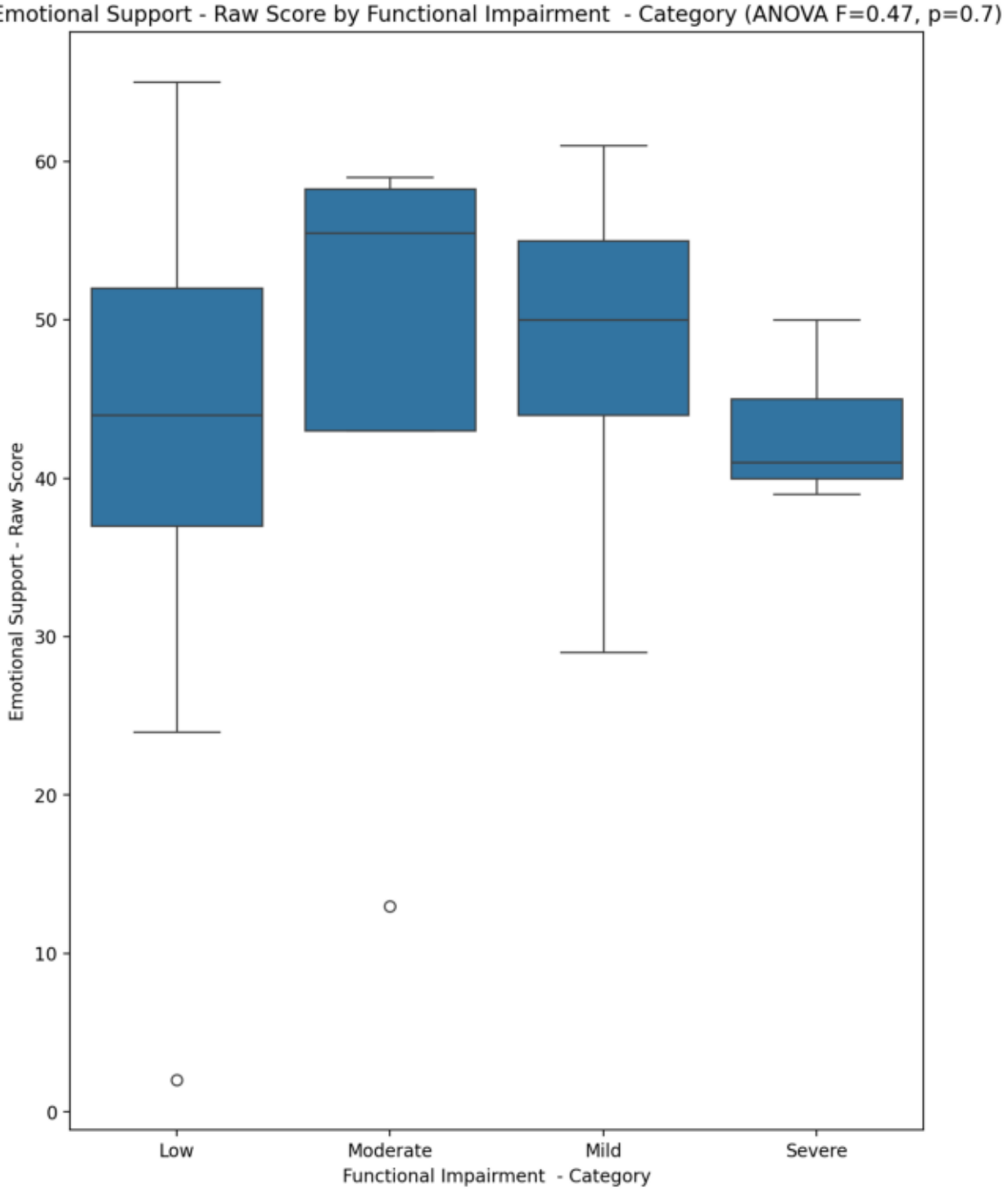
Emotional Support - Raw Score by Functional Impairment - Category (ANOVA F=0.47, p=0.7)
Emotional Support - Raw Score
0
10
20
30
40
50
60
Low
Moderate
Mild
Severe
Functional Impairment - Category

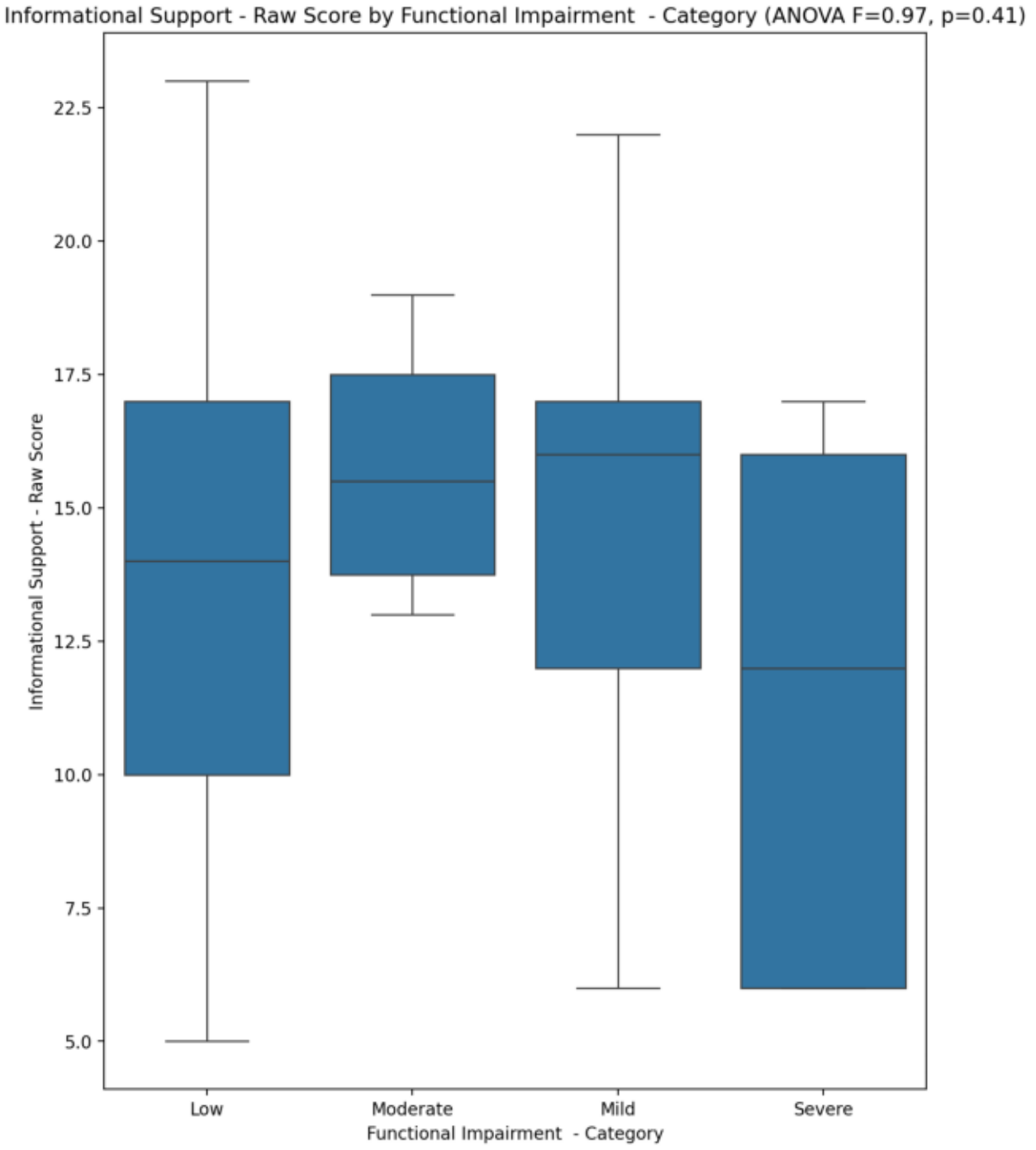
Informational Support - Raw Score by Functional Impairment - Category (ANOVA F=0.97, p=0.41)
Informational Support - Raw Score
22.5
20.0
17.5
15.0
12.5
10.0
7.5
5.0
Low
Moderate
Mild
Severe
Functional Impairment - Category

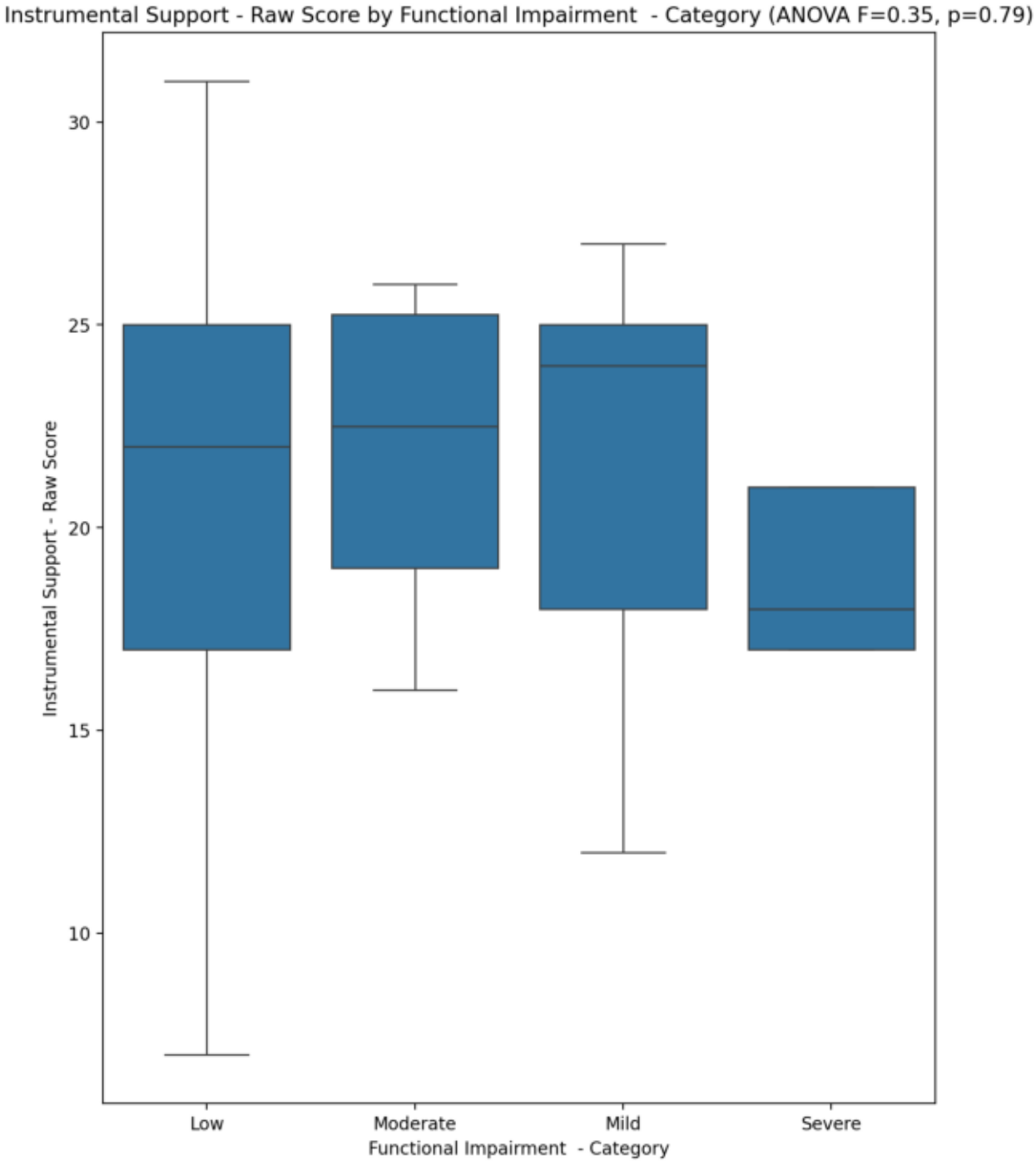
Instrumental Support - Raw Score by Functional Impairment - Category (ANOVA F=0.35, p=0.79)
Instrumental Support - Raw Score
30
25
20
15
10
Low
Moderate
Mild
Severe
Functional Impairment - Category

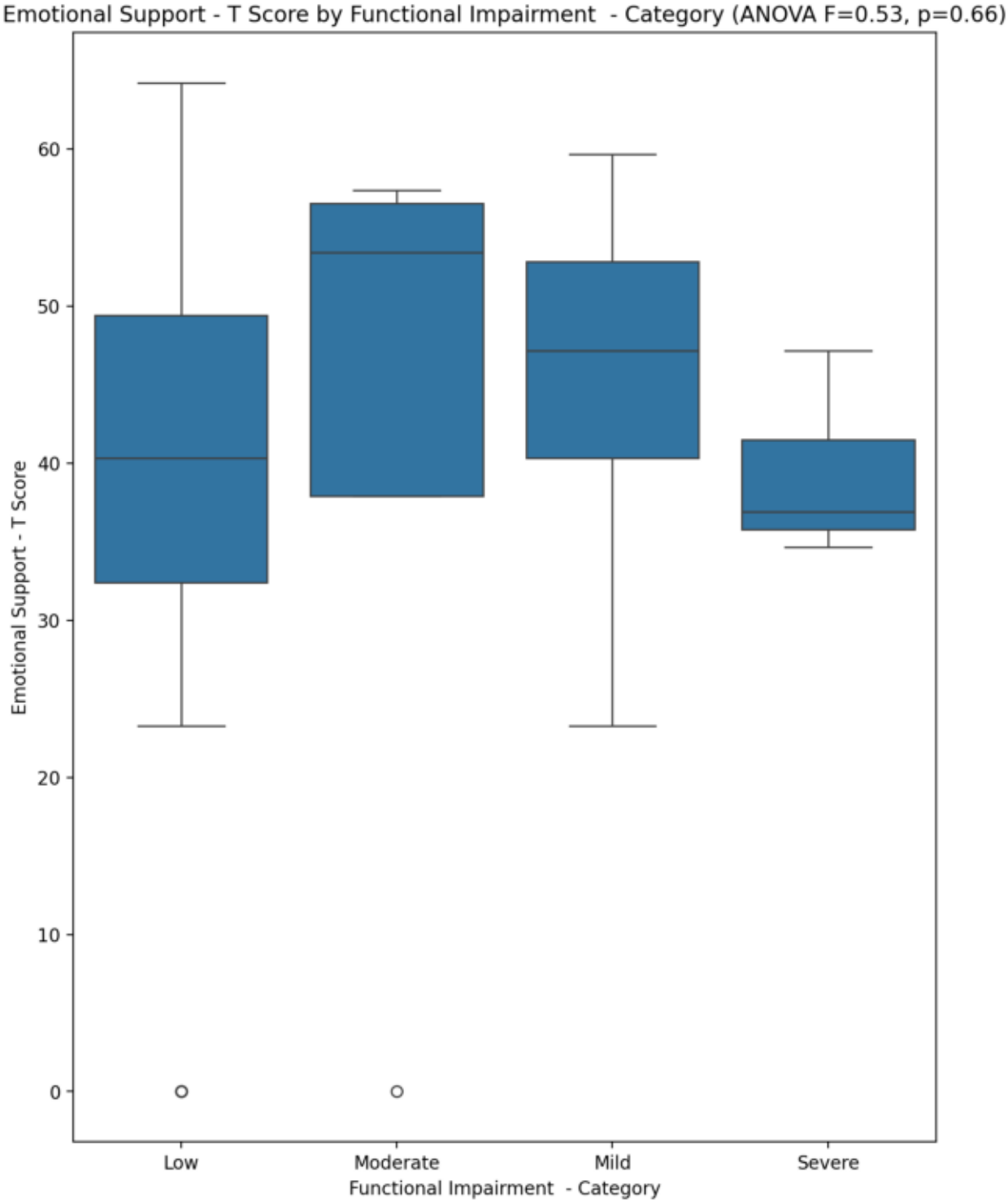
Emotional Support - T Score by Functional Impairment - Category (ANOVA F=0.53, p=0.66)
Emotional Support - T Score
0
10
20
30
40
50
60
Low
Moderate
Mild
Severe
Functional Impairment - Category

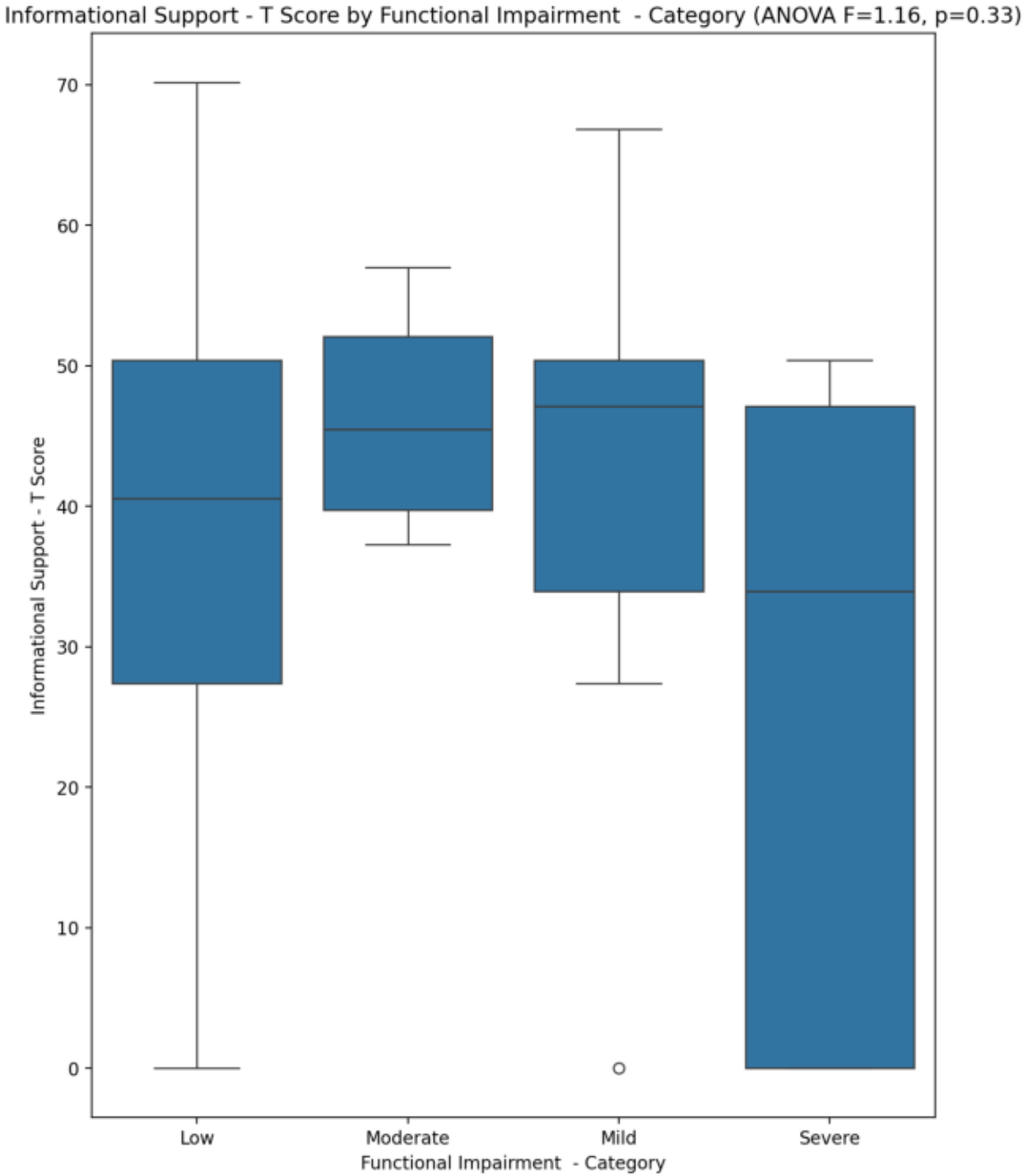
Informational Support - T Score by Functional Impairment - Category (ANOVA F=1.16, p=0.33)
Informational Support - T Score
70
60
50
40
30
20
10
0
Low
Moderate
Mild
Severe
Functional Impairment - Category

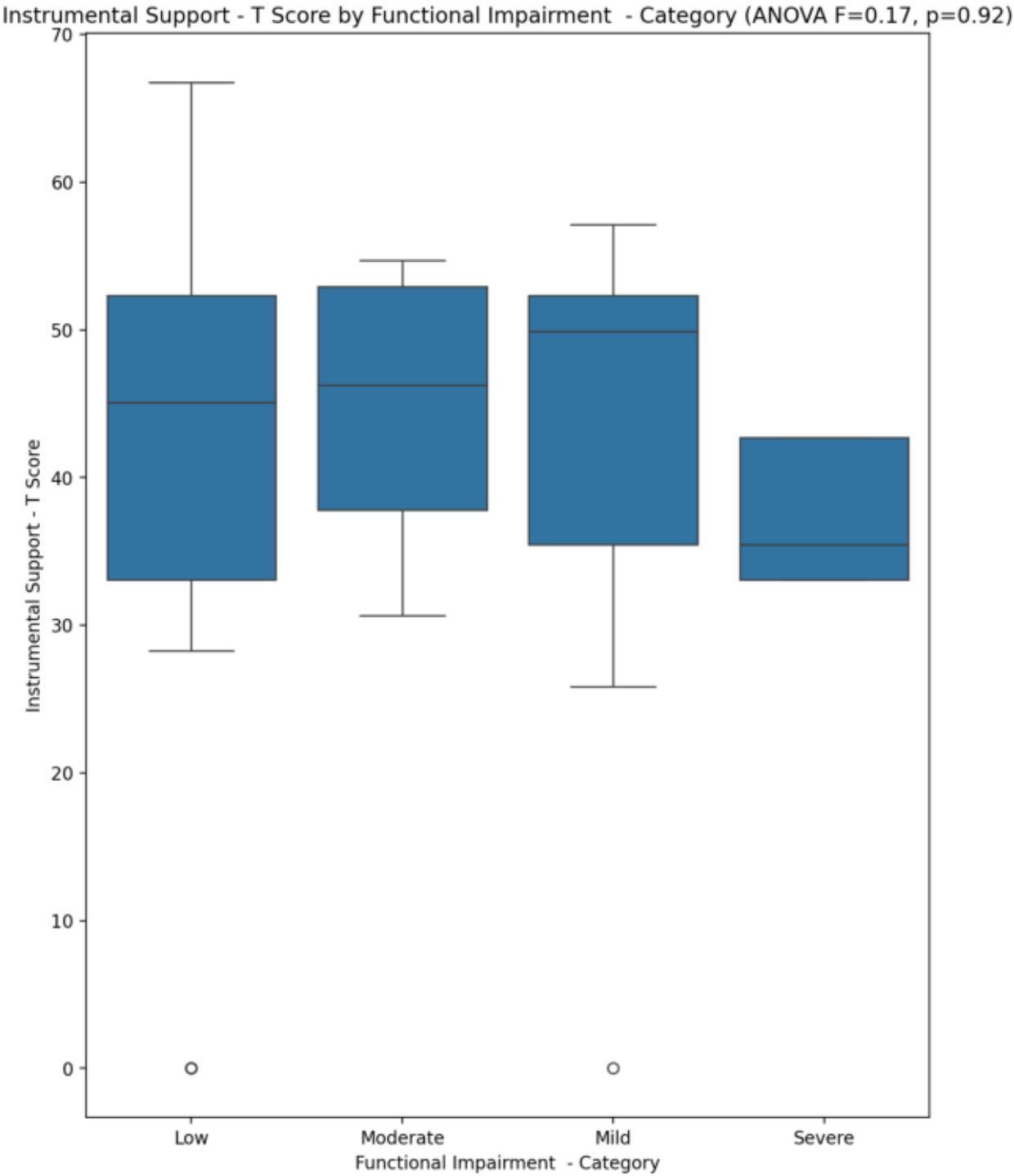
Instrumental Support - T Score by Functional Impairment - Category (ANOVA F=0.17, p=0.92)
Instrumental Support - T Score
70
60
50
40
30
20
10
0
Low
Moderate
Mild
Severe
Functional Impairment - Category

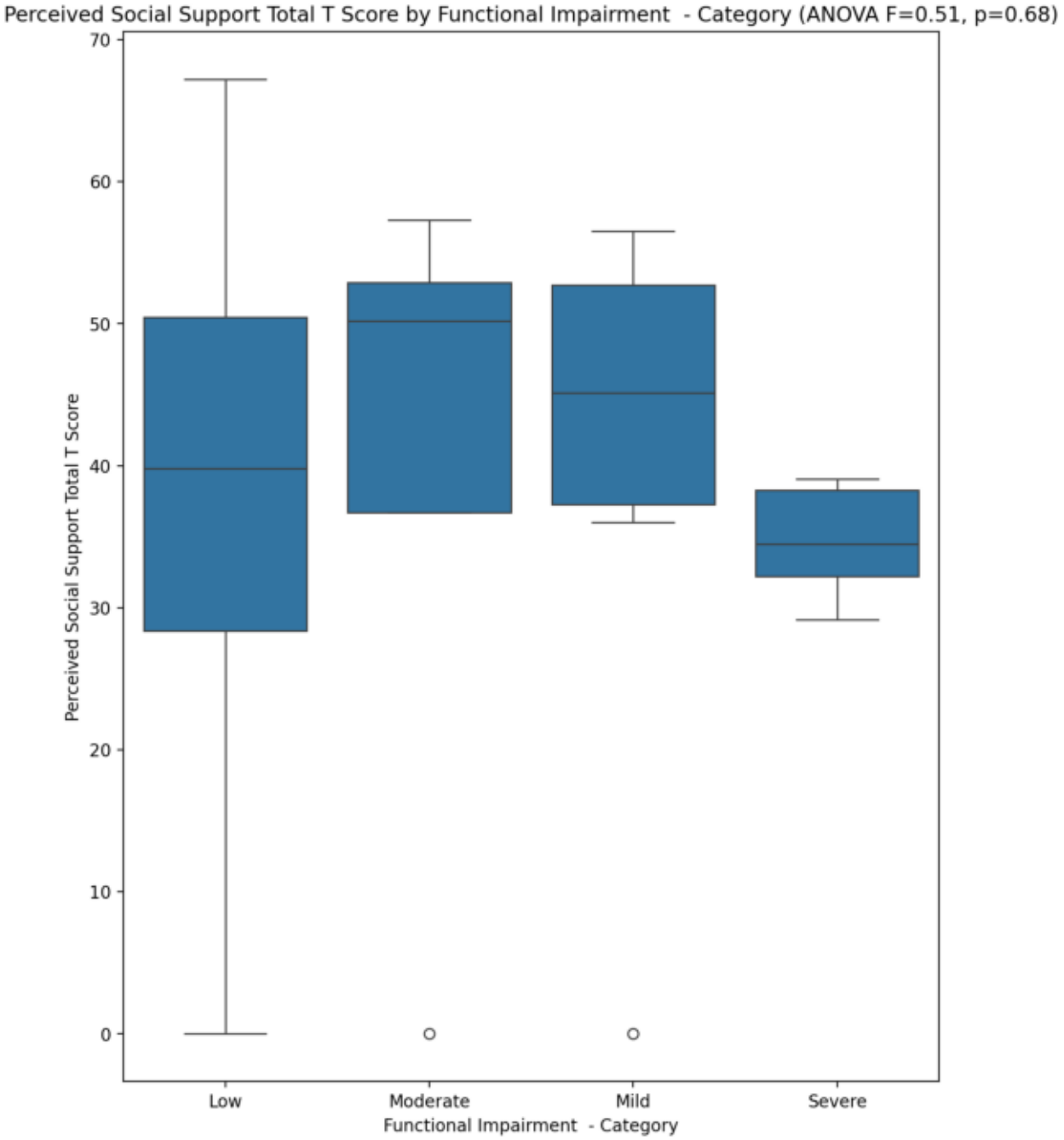
Perceived Social Support Total T Score by Functional Impairment - Category (ANOVA F=0.51, p=0.68)
Perceived Social Support Total T Score
70
60
50
40
30
20
10
0
Low
Moderate
Mild
Severe
Functional Impairment - Category

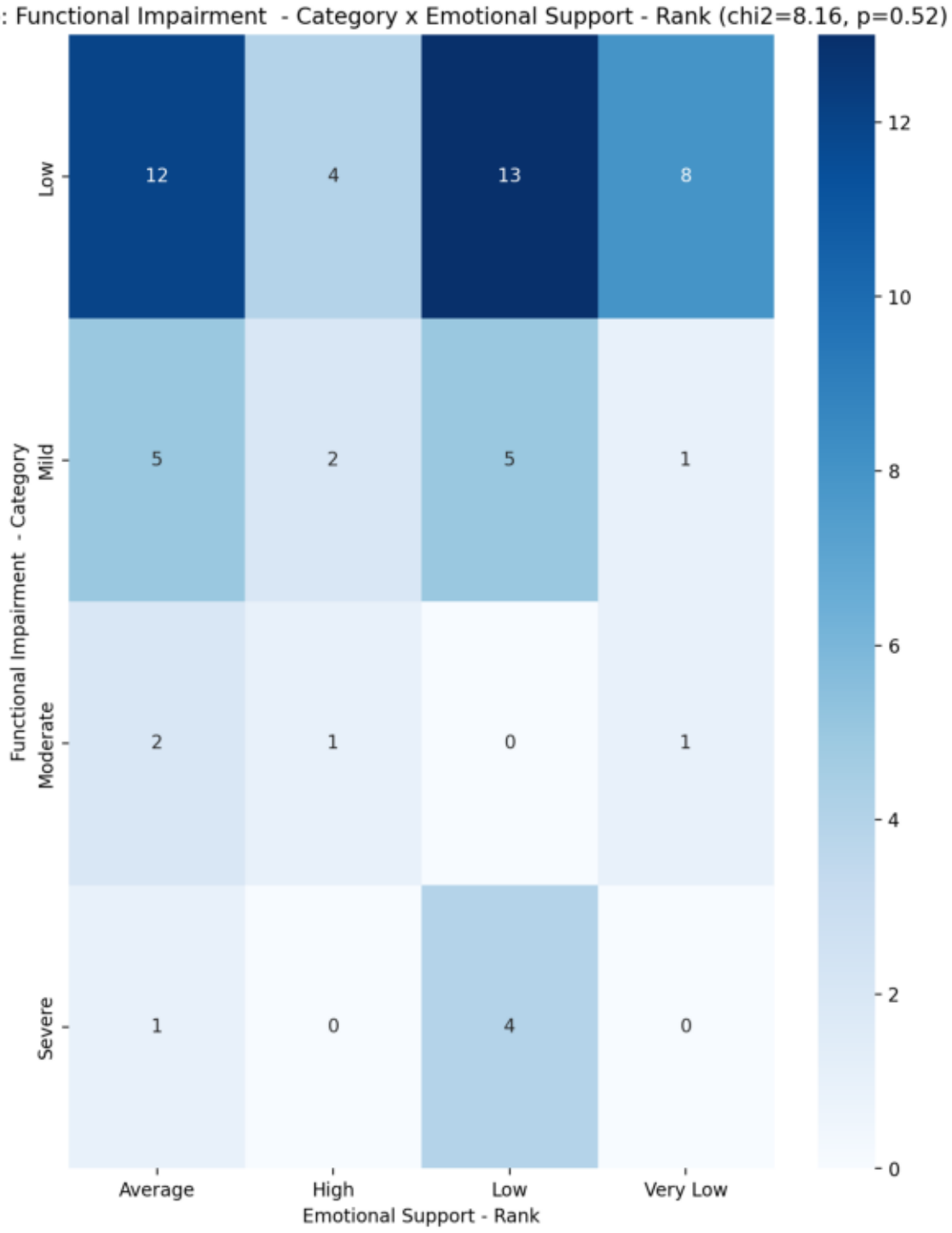
Cross-tab: Functional Impairment - Category x Emotional Support - Rank (chi2=8.16, p=0.52)
Functional Impairment - Category
Low
Mild
Moderate
Severe
12
4
13
8
5
2
5
1
2
1
0
1
1
0
4
0
Average
High
Low
Very Low
Emotional Support - Rank
12
10
8
6
4
2
0

Cross-tab: Functional Impairment - Category x Informational Support - Rank (chi2=6.28, p=0.9)

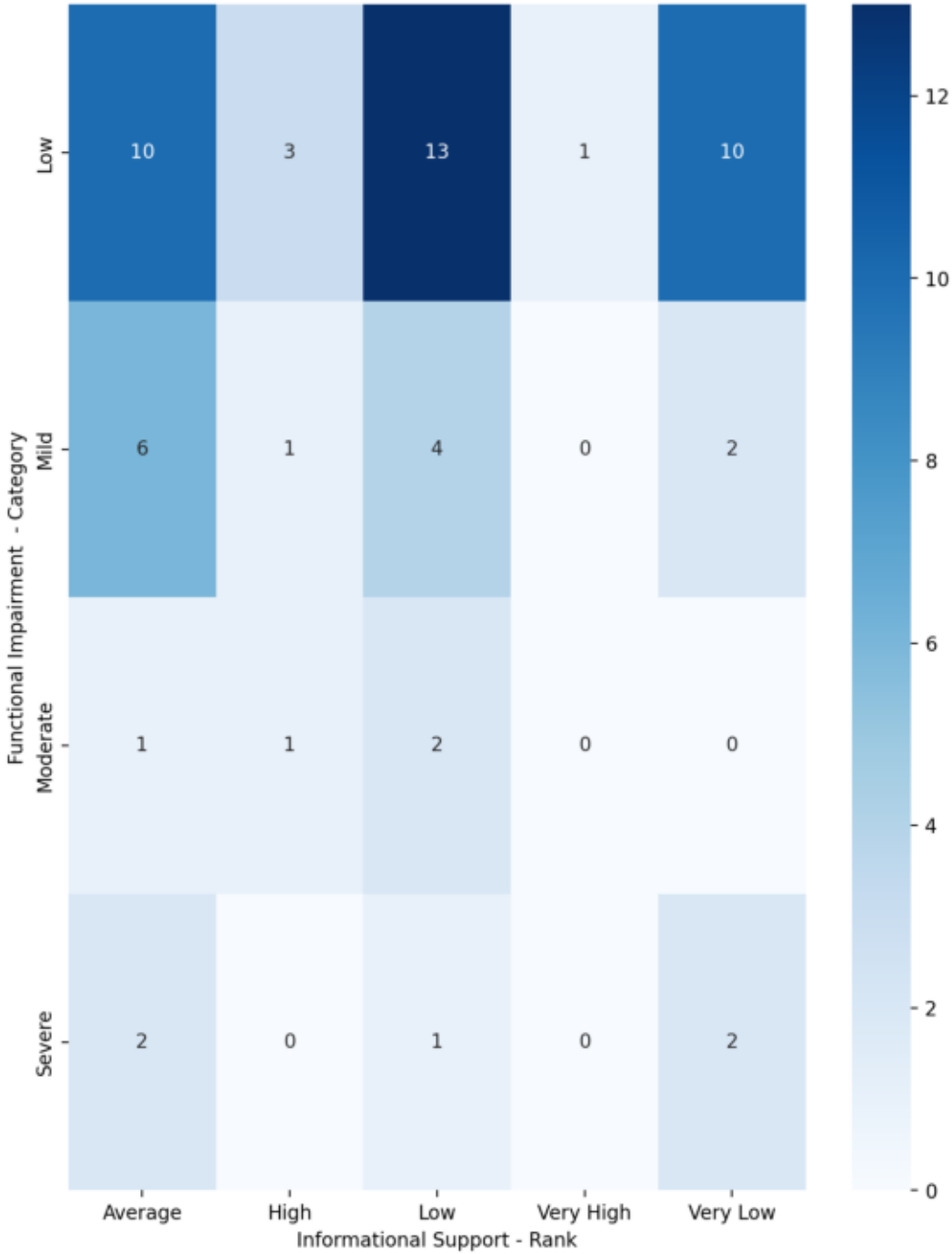

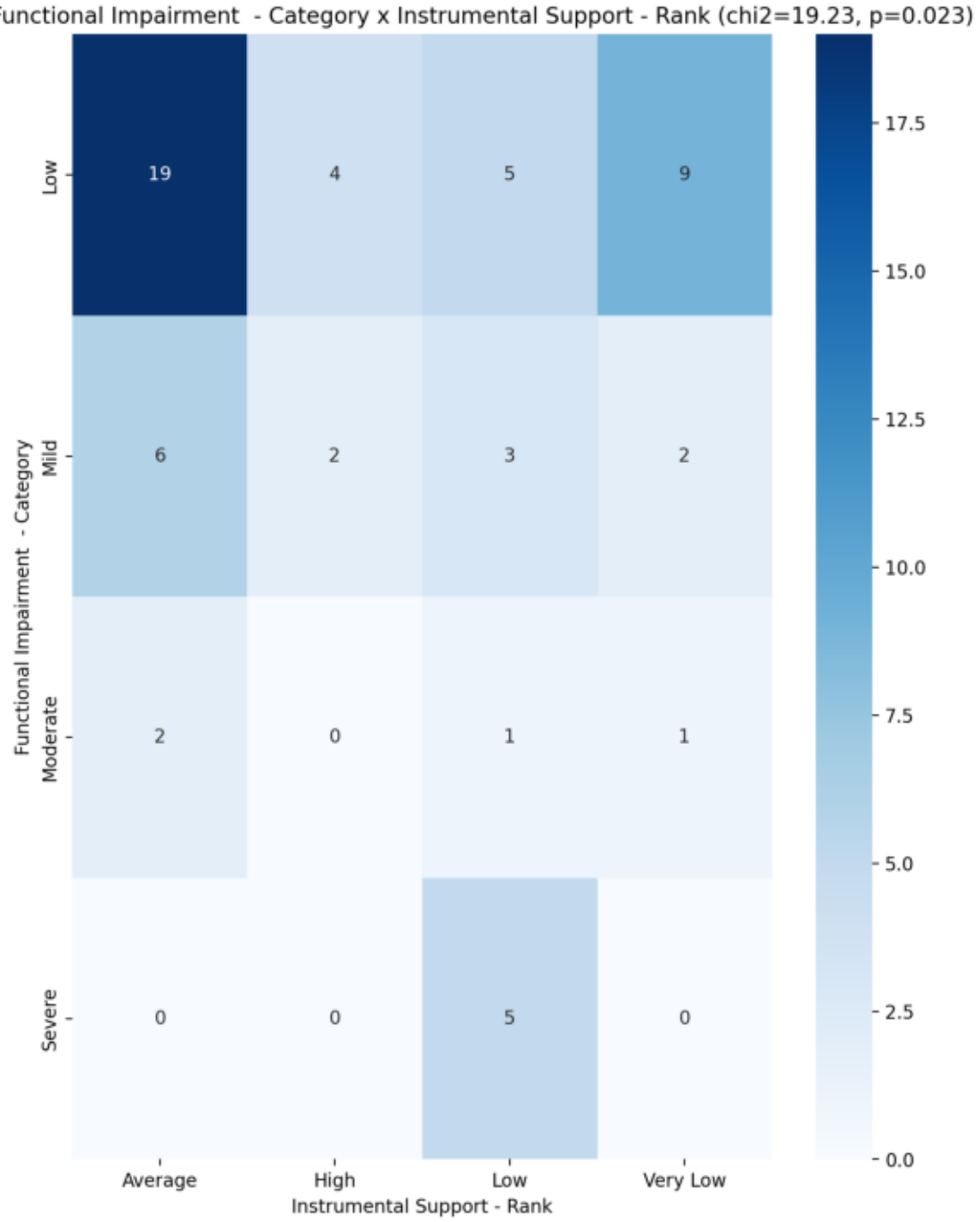
Cross-tab: Functional Impairment - Category x Instrumental Support - Rank (chi2=19.23, p=0.023)
Functional Impairment - Category
Low
Mild
Moderate
Severe
19
4
5
9
6
2
3
2
2
0
1
1
0
0
5
0
Average
High
Low
Very Low
Instrumental Support - Rank
17.5
15.0
12.5
10.0
7.5
5.0
2.5
0.0

Cross-tab: Functional Impairment - Category x Perceived Social Support TOTAL - Rank (chi2=12.73, p=0.18)

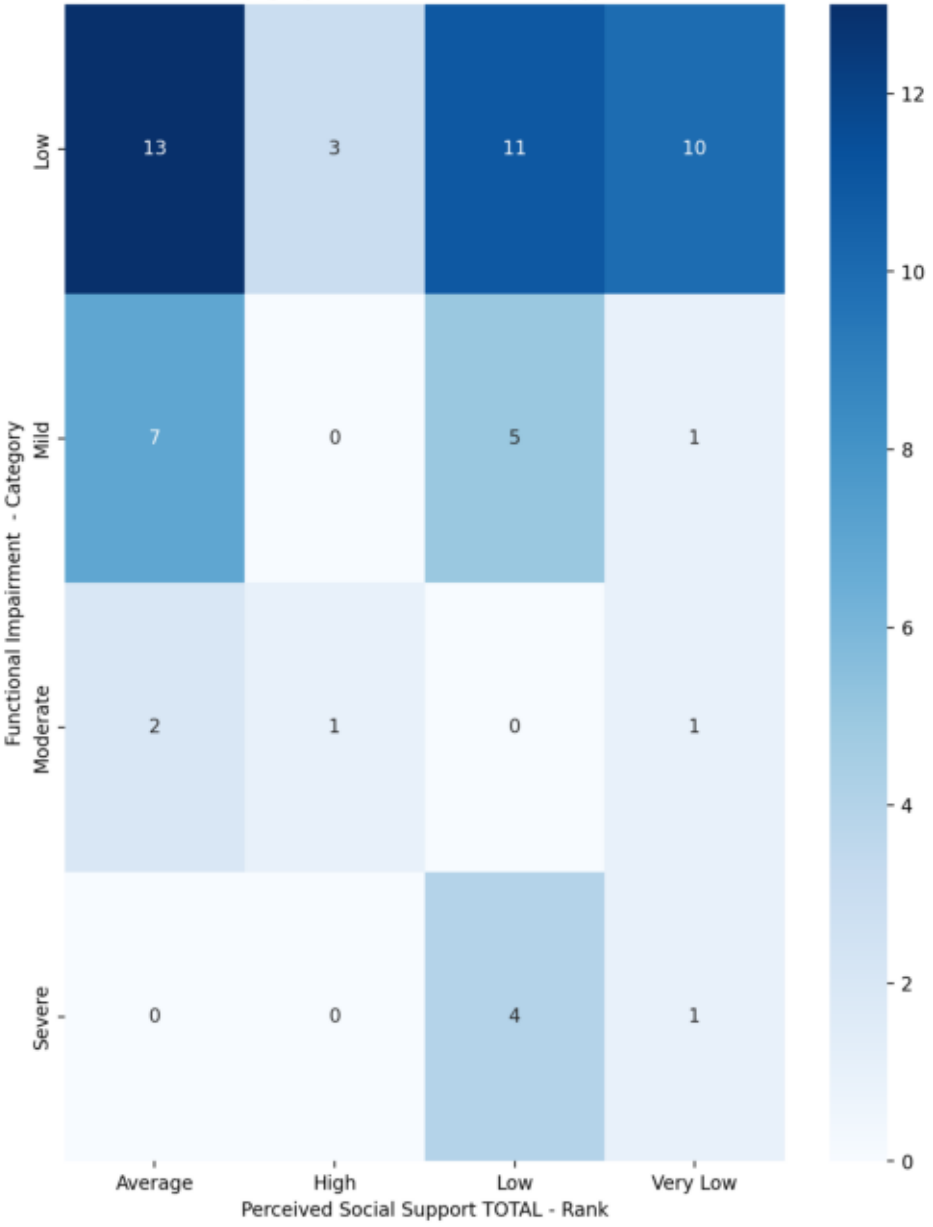

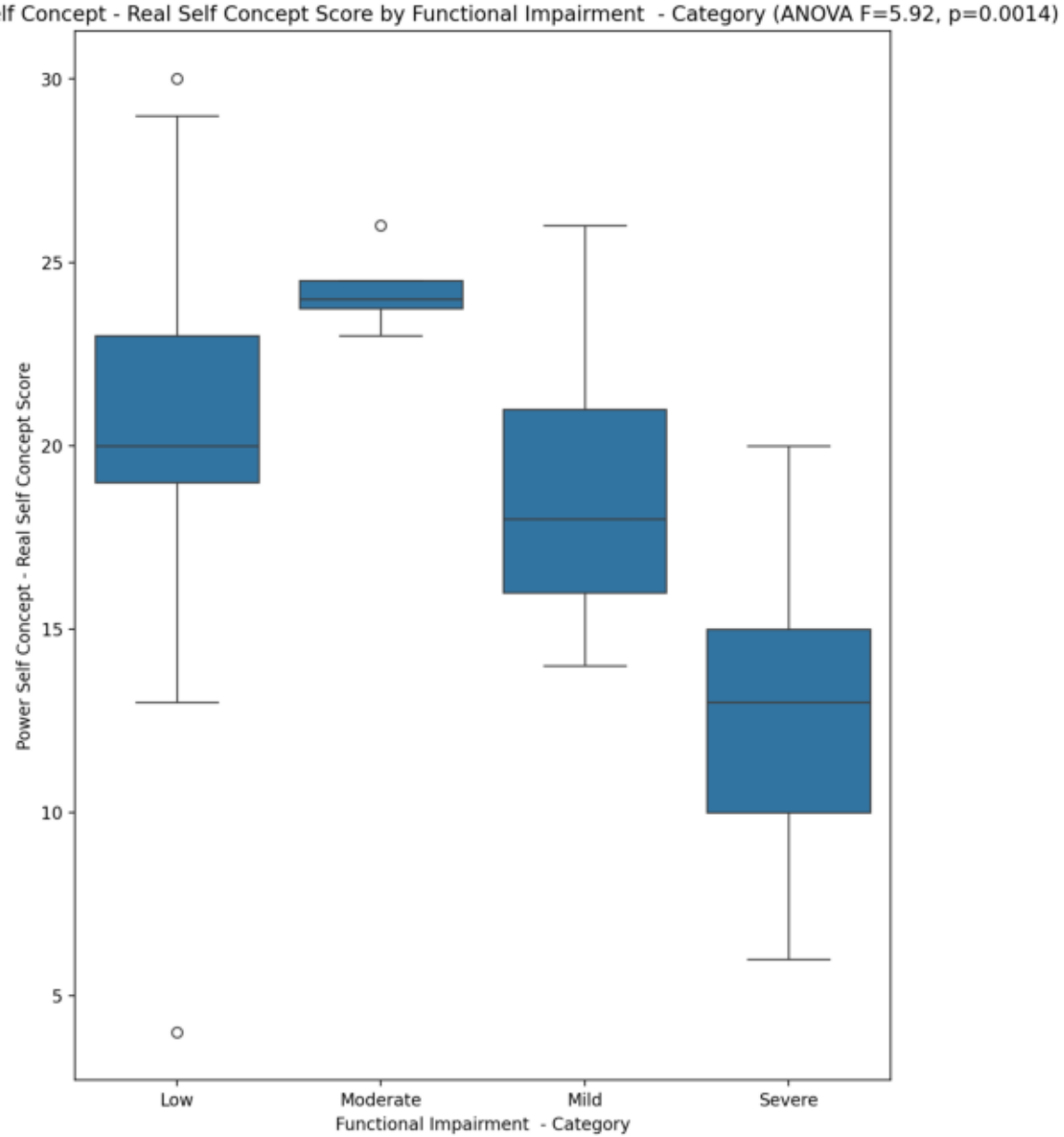
Power Self Concept - Real Self Concept Score by Functional Impairment - Category (ANOVA F=5.92, p=0.0014)
Power Self Concept - Real Self Concept Score
30
25
20
15
10
5
Low
Moderate
Mild
Severe
Functional Impairment - Category

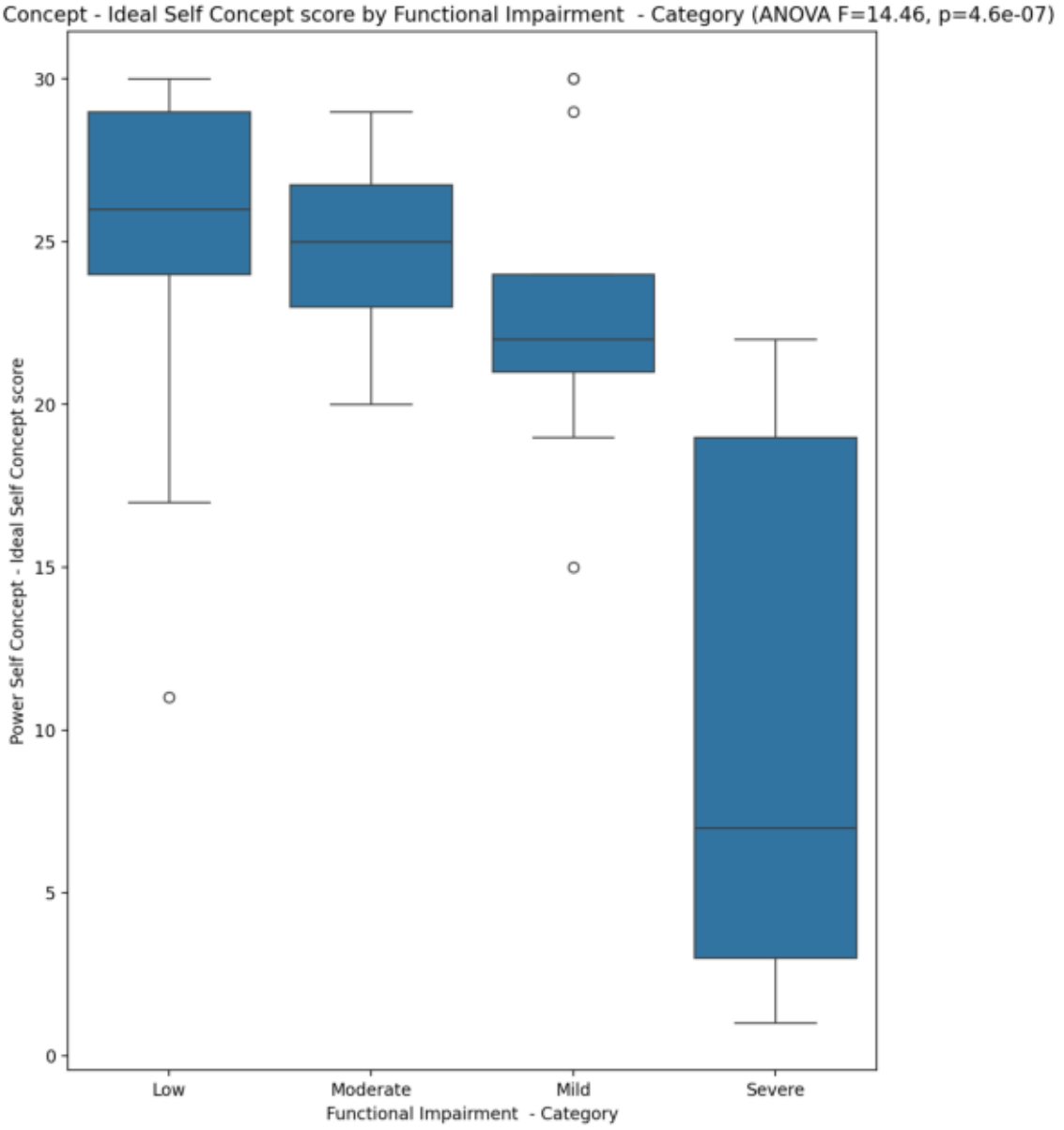
Power Self Concept - Ideal Self Concept score by Functional Impairment - Category (ANOVA F=14.46, p=4.6e-07)
Power Self Concept - Ideal Self Concept score
0
5
10
15
20
25
30
Low
Moderate
Mild
Severe
Functional Impairment - Category

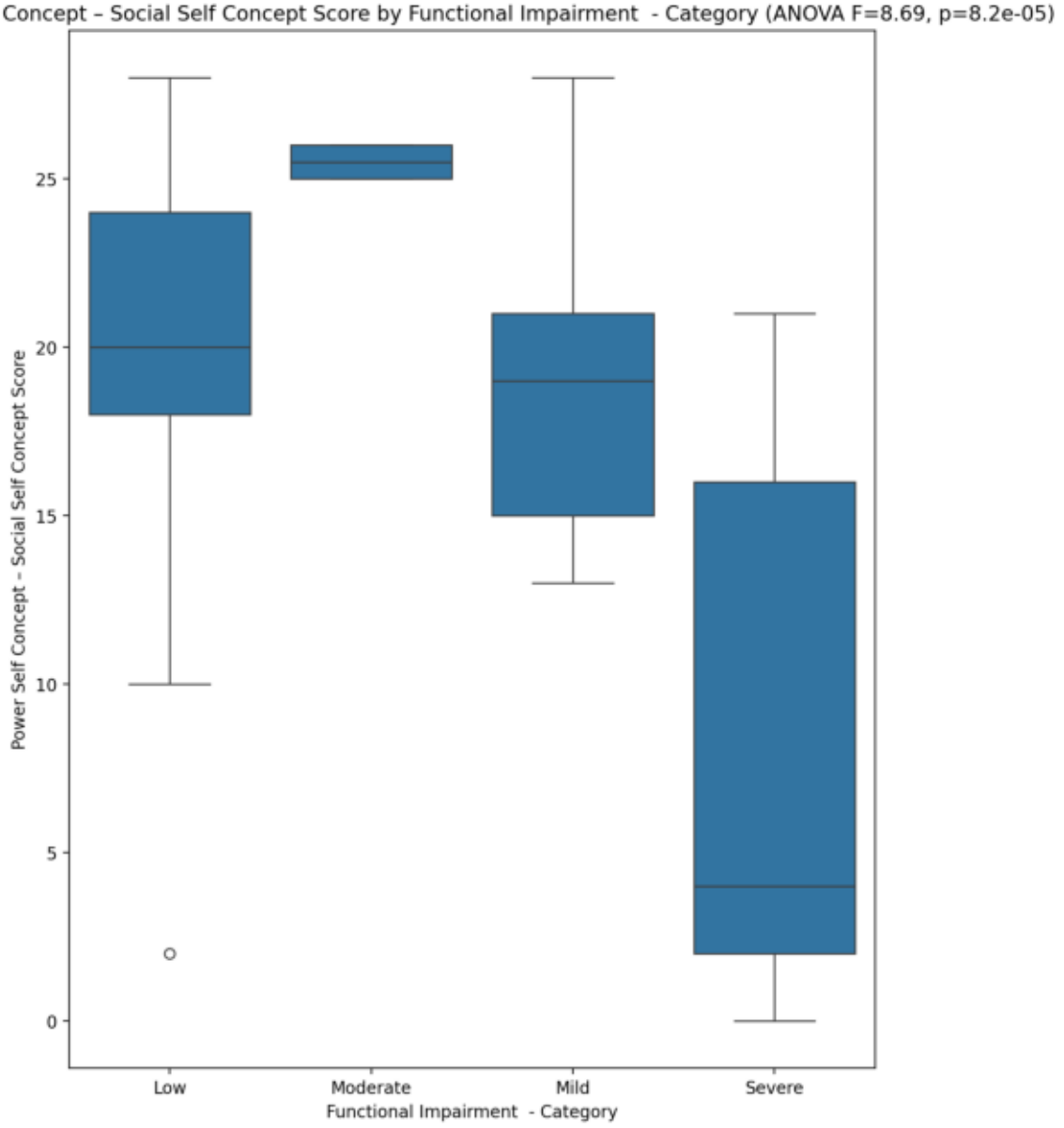
Power Self Concept – Social Self Concept Score by Functional Impairment - Category (ANOVA F=8.69, p=8.2e-05)
Power Self Concept – Social Self Concept Score
0
5
10
15
20
25
Low
Moderate
Mild
Severe
Functional Impairment - Category

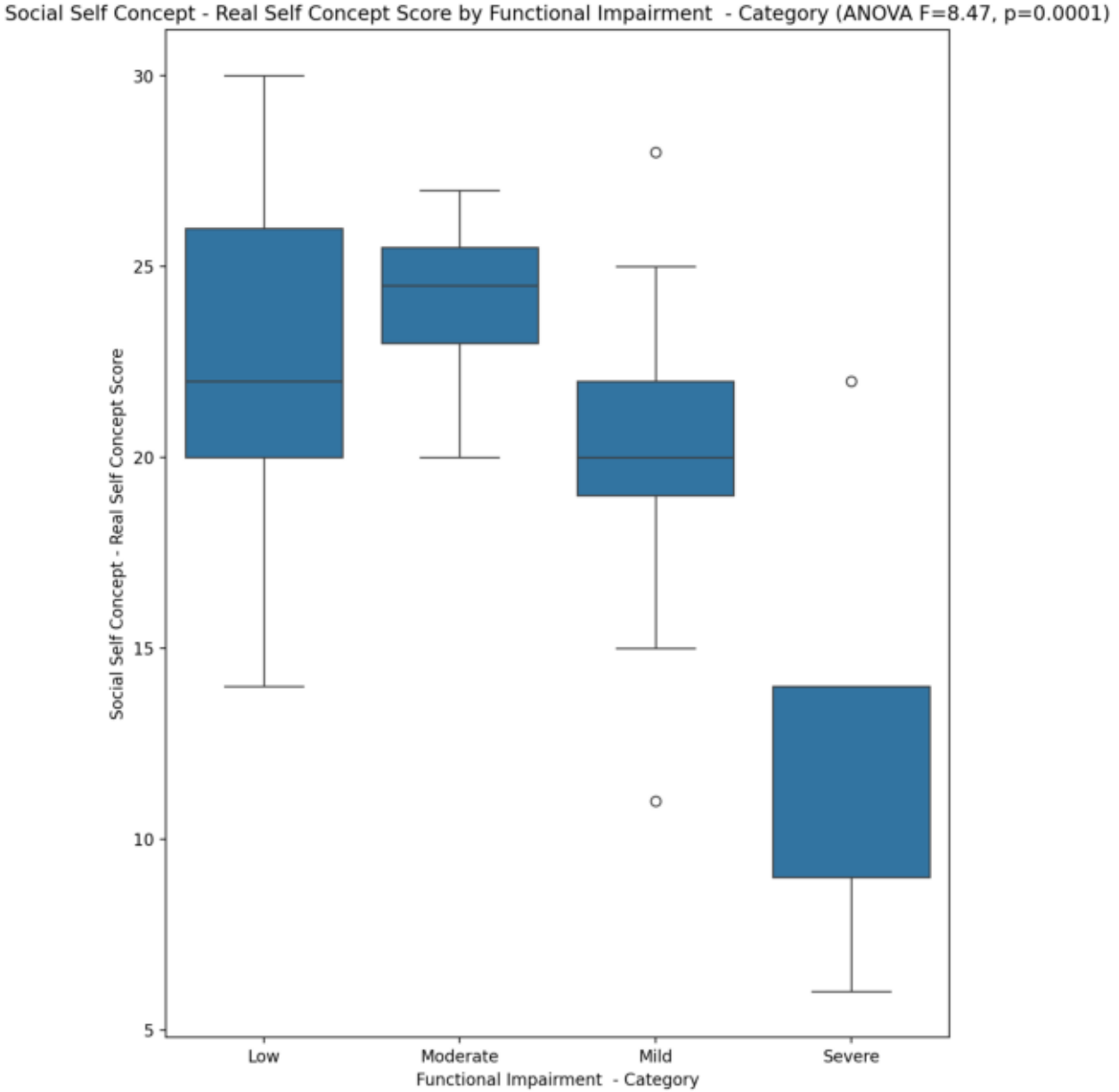
Social Self Concept - Real Self Concept Score by Functional Impairment - Category (ANOVA F=8.47, p=0.0001)
Social Self Concept - Real Self Concept Score
30
25
20
15
10
5
Low
Moderate
Mild
Severe
Functional Impairment - Category

Social Self Concept – Social Self Concept Score by Functional Impairment - Category (ANOVA F=8.68, p=8.3e-05)

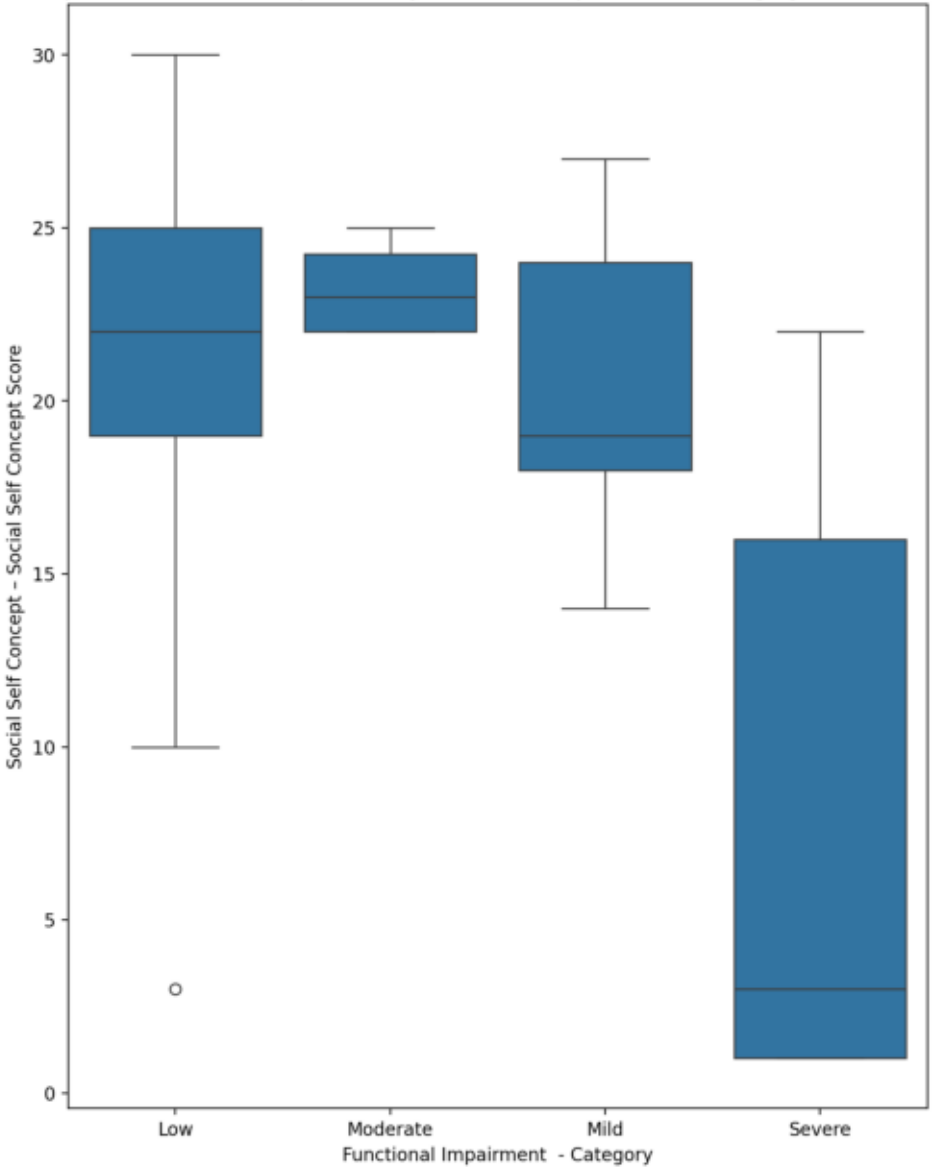

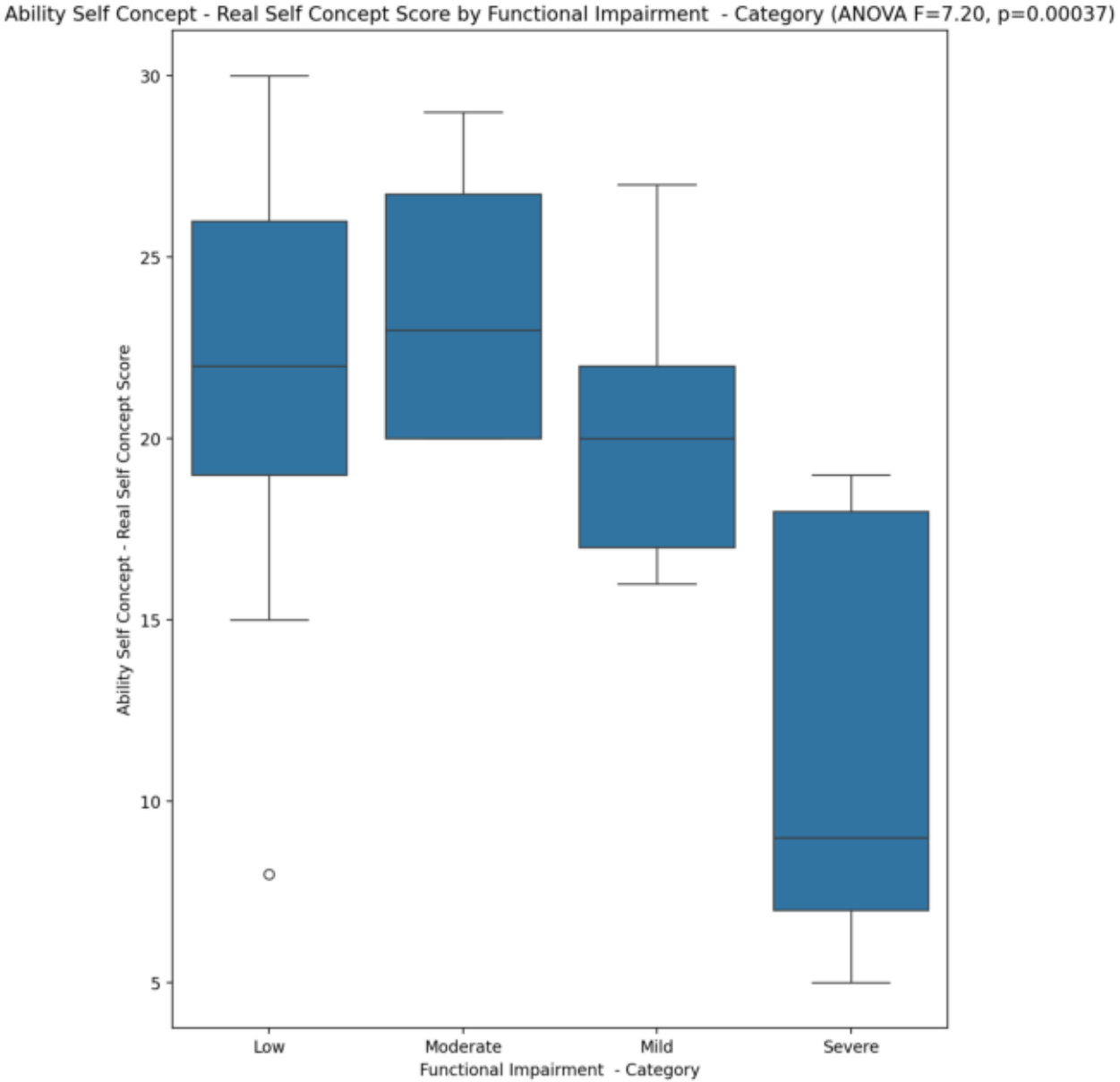
Ability Self Concept - Real Self Concept Score by Functional Impairment - Category (ANOVA F=7.20, p=0.00037)
Ability Self Concept - Real Self Concept Score
30
25
20
15
10
5
Low
Moderate
Mild
Severe
Functional Impairment - Category

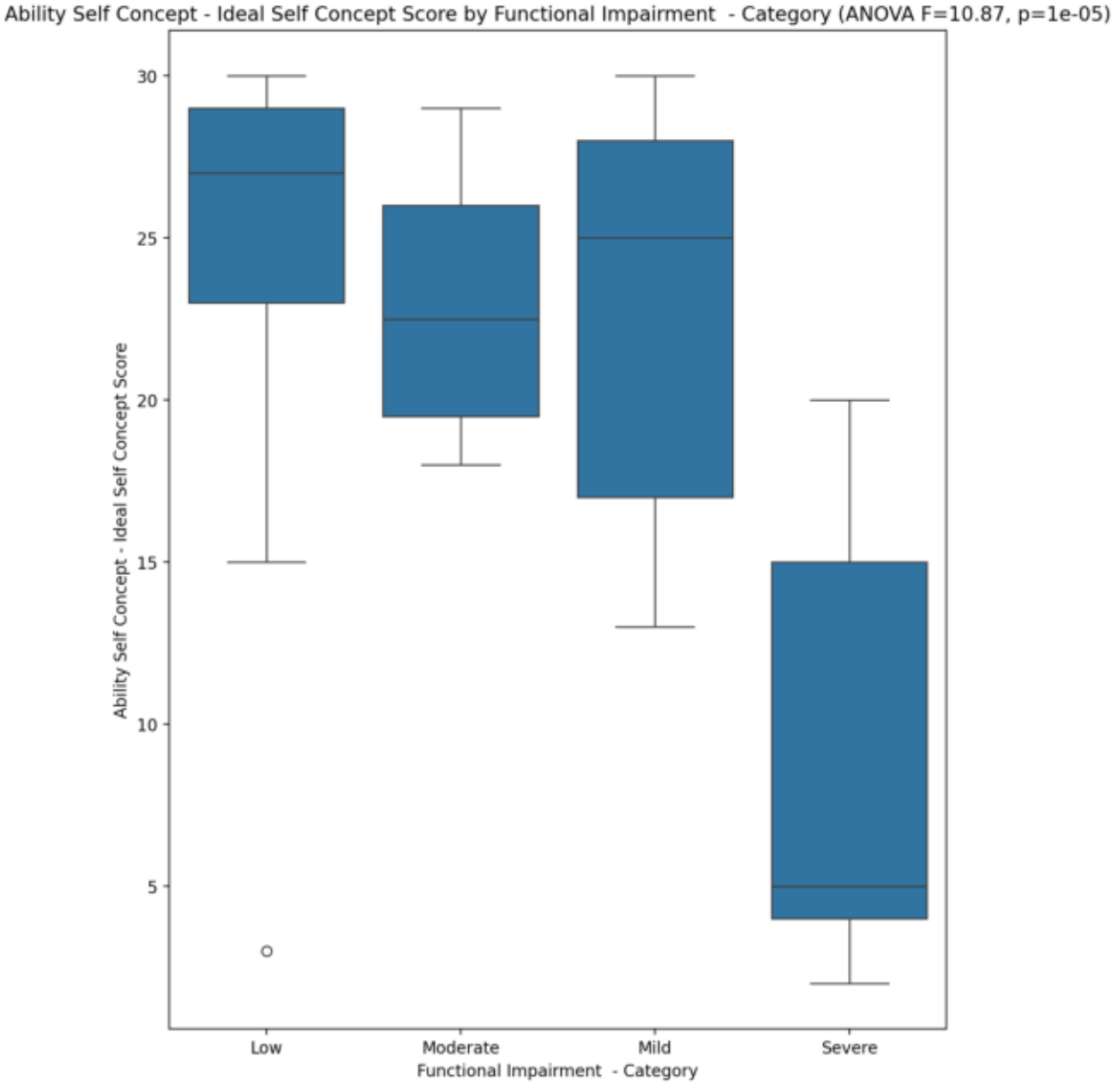
Ability Self Concept - Ideal Self Concept Score by Functional Impairment - Category (ANOVA F=10.87, p=1e-05)
Ability Self Concept - Ideal Self Concept Score
30
25
20
15
10
5
Low
Moderate
Mild
Severe
Functional Impairment - Category

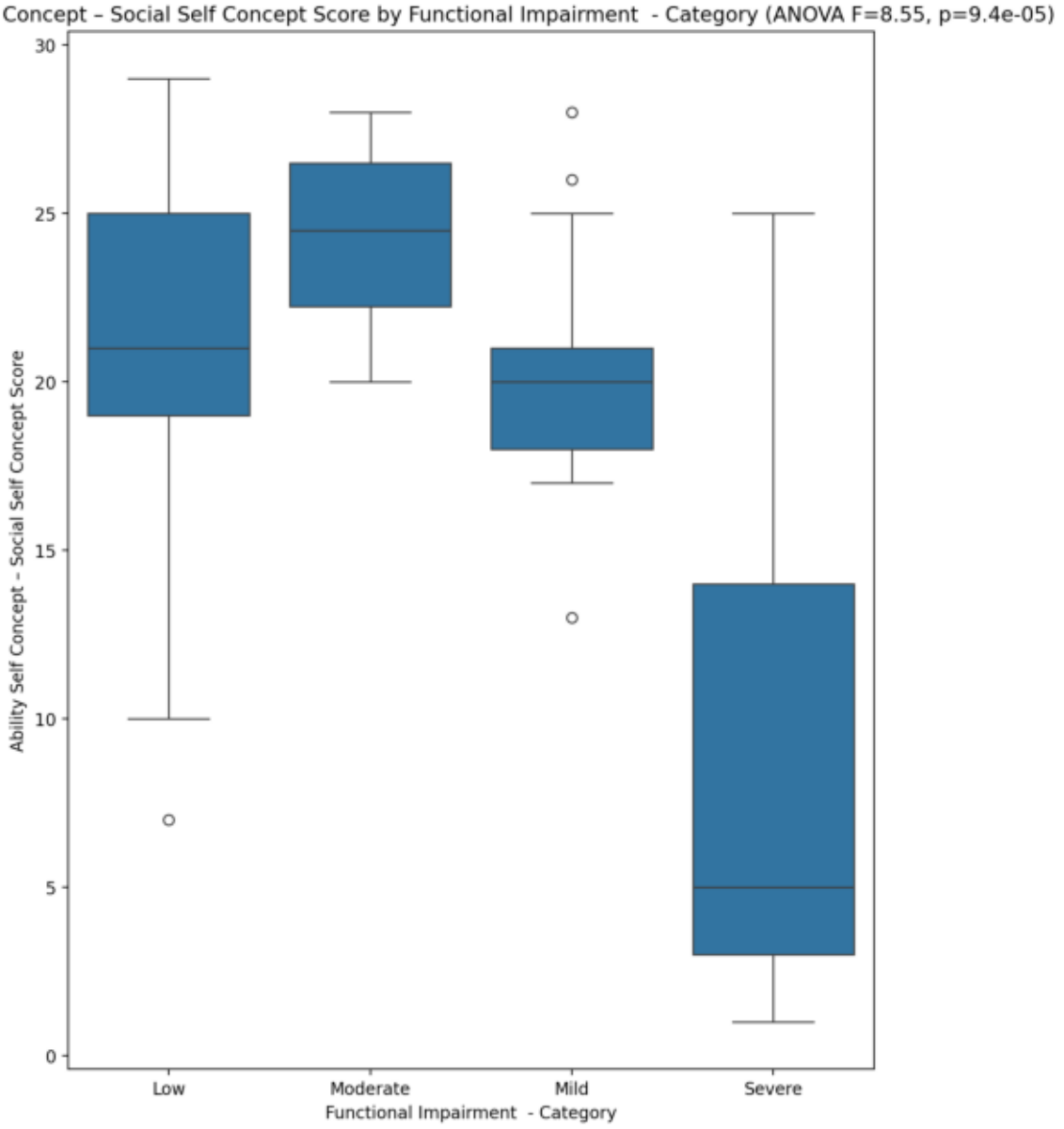
Ability Self Concept – Social Self Concept Score by Functional Impairment - Category (ANOVA F=8.55, p=9.4e-05)
Ability Self Concept – Social Self Concept Score
0
5
10
15
20
25
30
Low
Moderate
Mild
Severe
Functional Impairment - Category

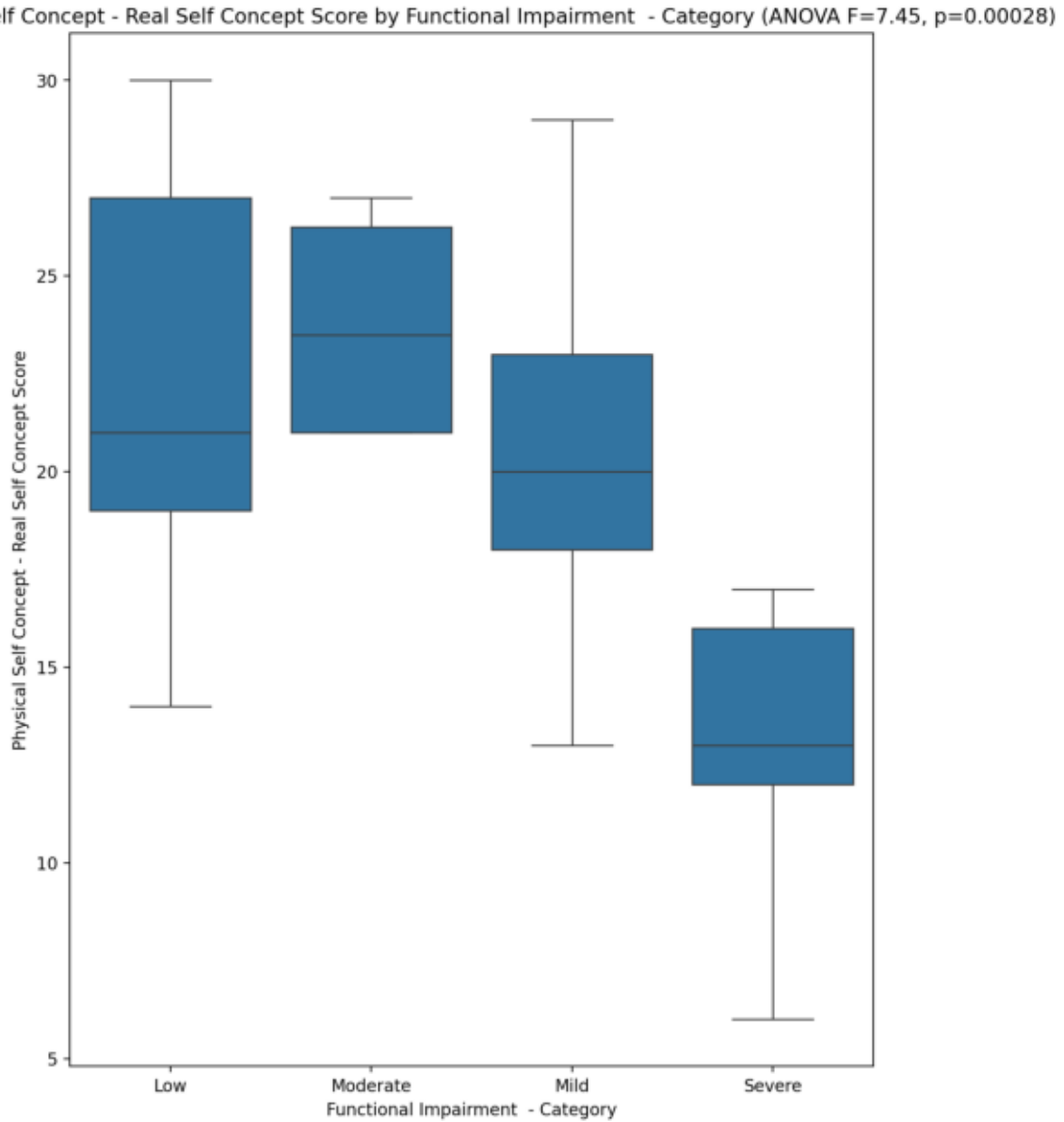
Physical Self Concept - Real Self Concept Score by Functional Impairment - Category (ANOVA F=7.45, p=0.00028)
Physical Self Concept - Real Self Concept Score
30
25
20
15
10
5
Low
Moderate
Mild
Severe
Functional Impairment - Category

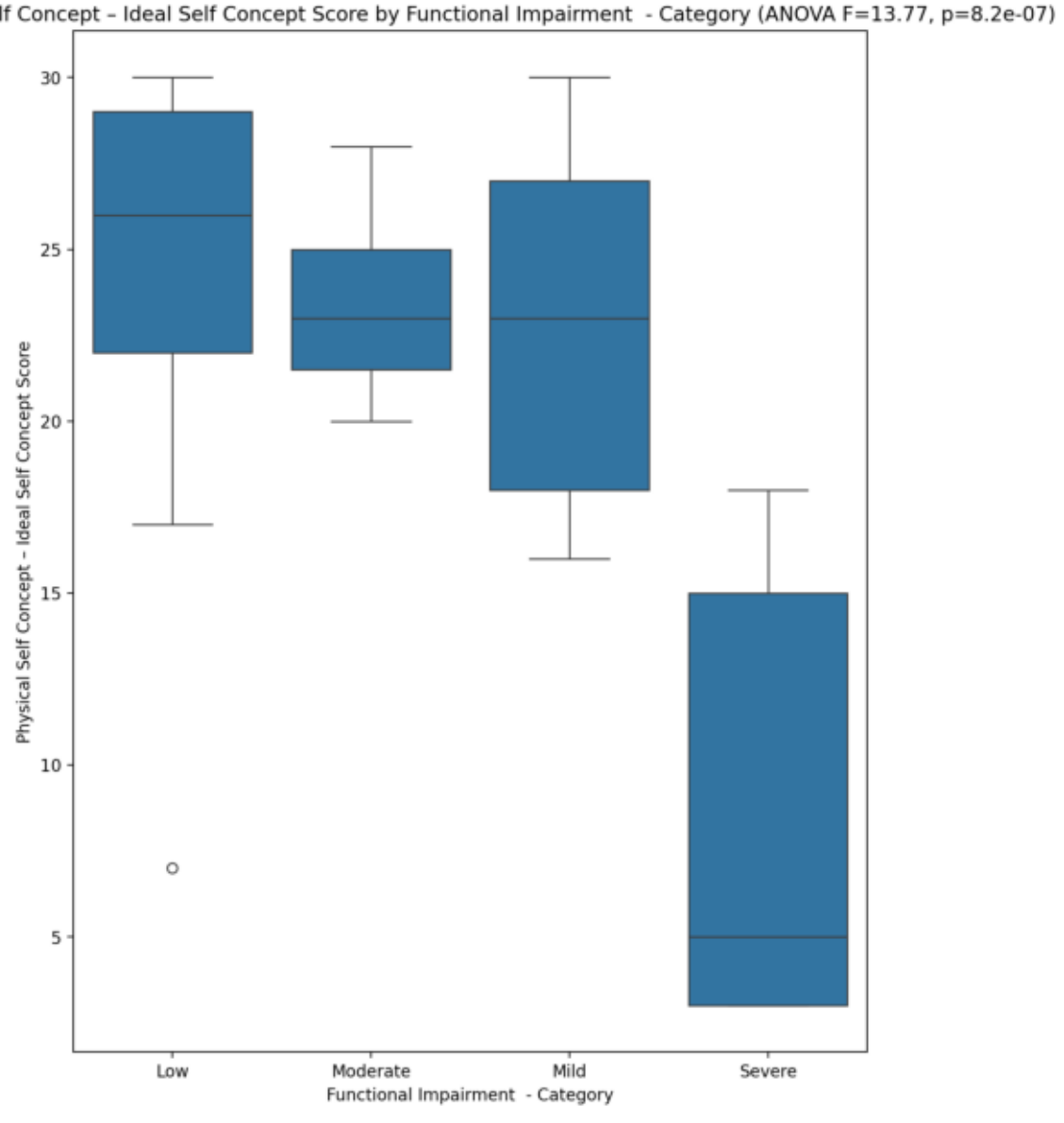
Physical Self Concept – Ideal Self Concept Score by Functional Impairment - Category (ANOVA F=13.77, p=8.2e-07)
Physical Self Concept – Ideal Self Concept Score
30
25
20
15
10
5
Low
Moderate
Mild
Severe
Functional Impairment - Category

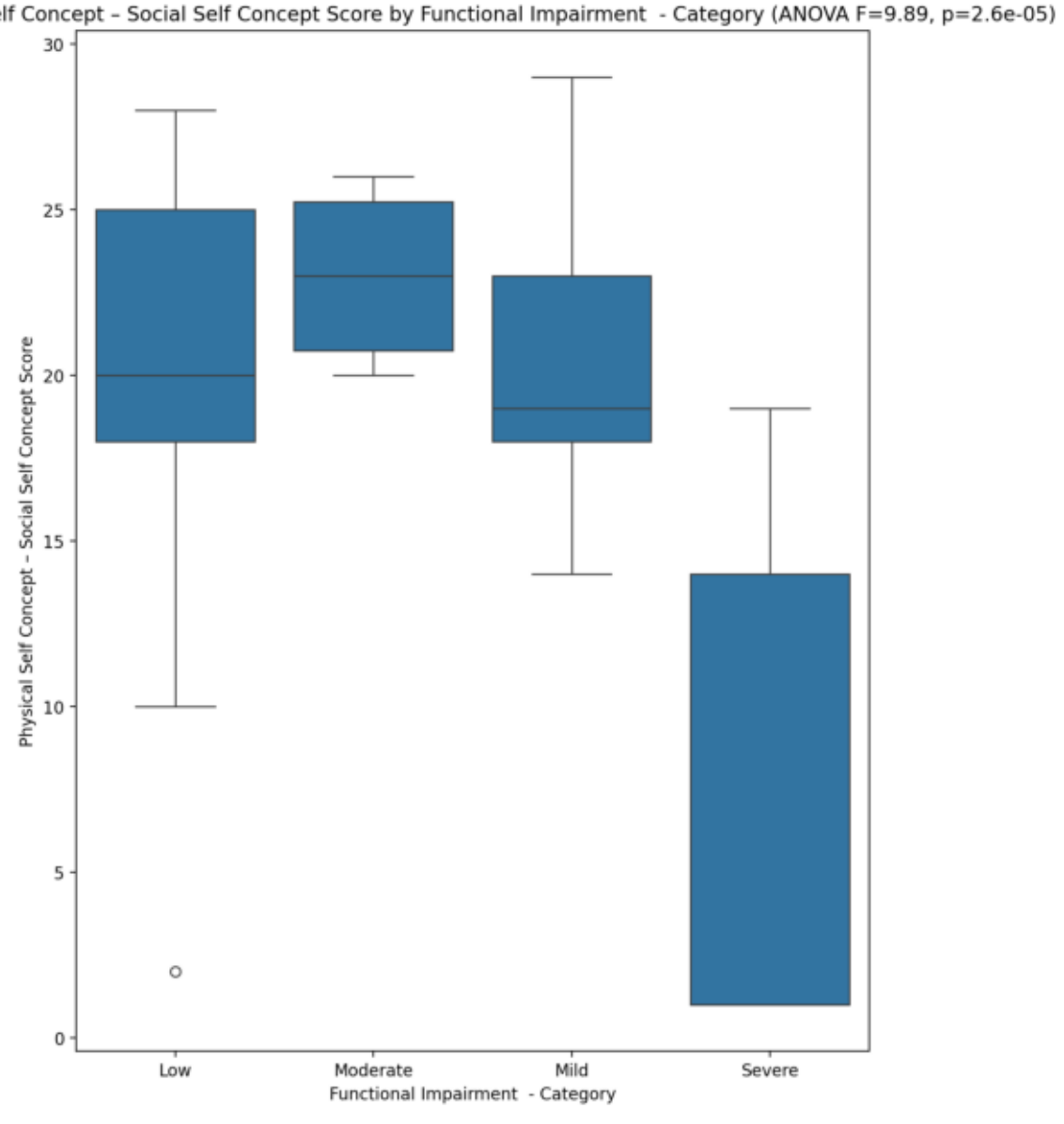
Physical Self Concept – Social Self Concept Score by Functional Impairment - Category (ANOVA F=9.89, p=2.6e-05)
Physical Self Concept – Social Self Concept Score
30
25
20
15
10
5
0
Low
Moderate
Mild
Severe
Functional Impairment - Category

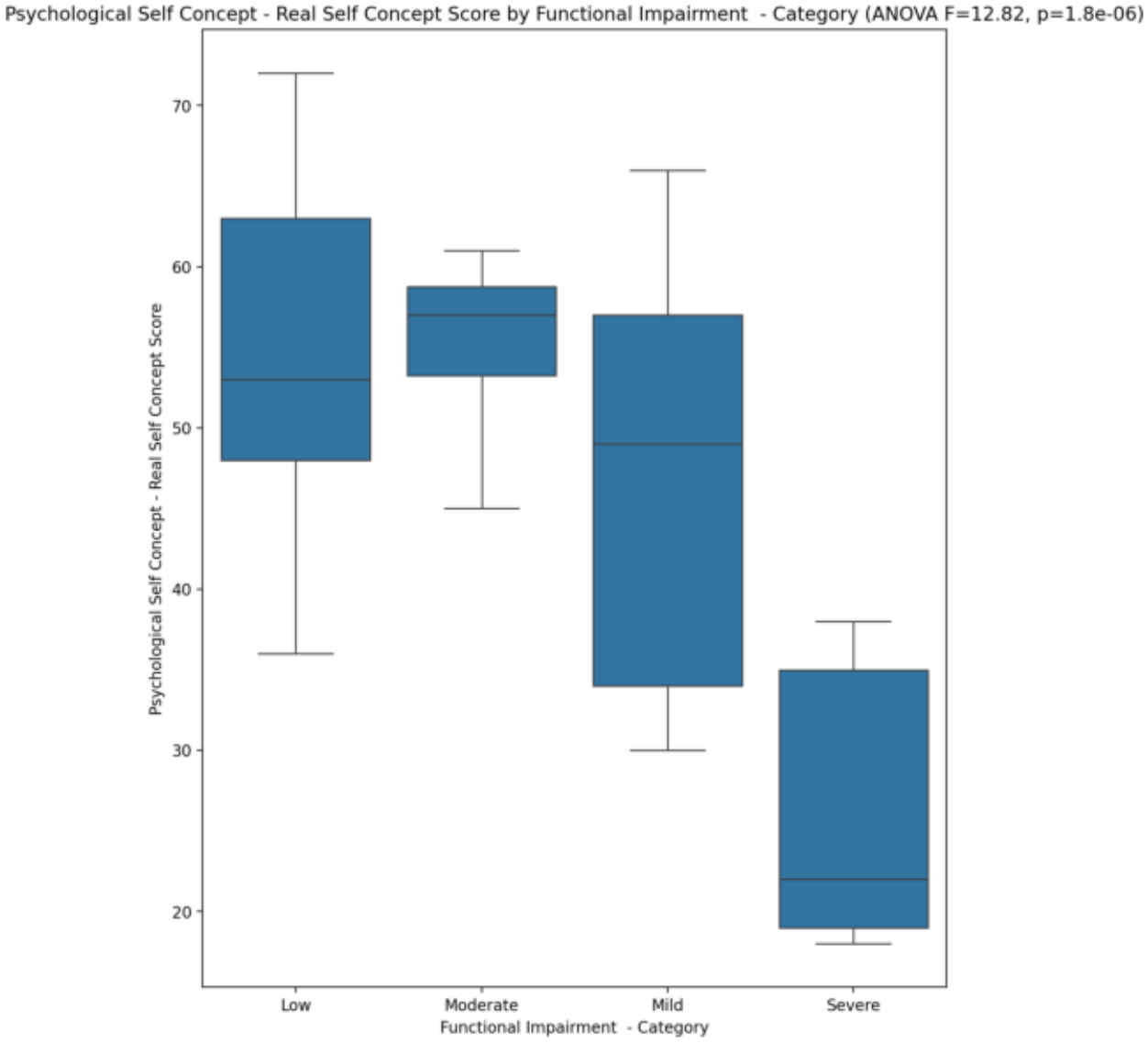
Psychological Self Concept - Real Self Concept Score by Functional Impairment - Category (ANOVA F=12.82, p=1.8e-06)
Psychological Self Concept - Real Self Concept Score
70
60
50
40
30
20
Low
Moderate
Mild
Severe
Functional Impairment - Category

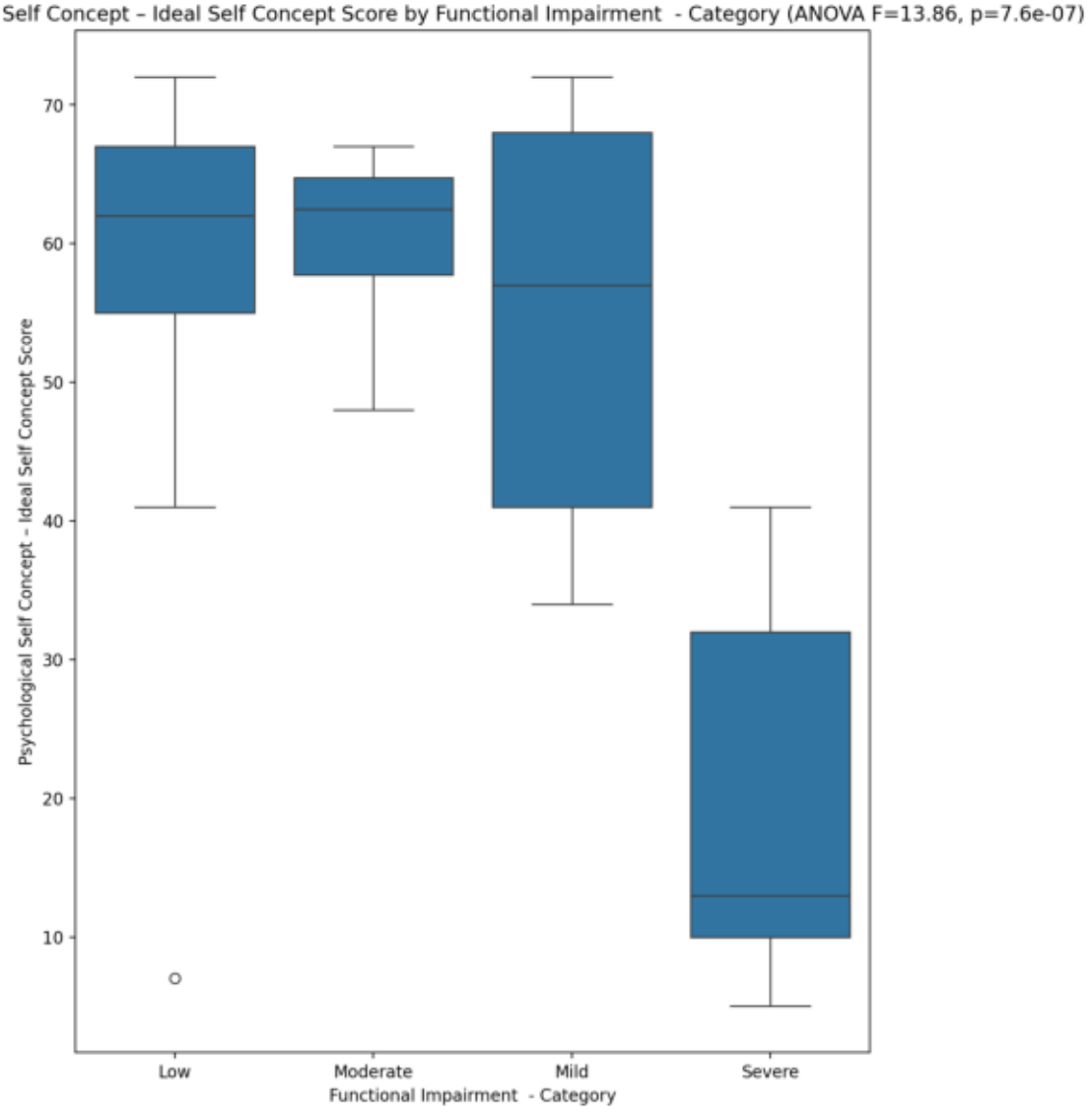
Psychological Self Concept – Ideal Self Concept Score by Functional Impairment - Category (ANOVA F=13.86, p=7.6e-07)
Psychological Self Concept – Ideal Self Concept Score
70
60
50
40
30
20
10
Low
Moderate
Mild
Severe
Functional Impairment - Category

Psychological Self Concept – Social Self Concept Score by Functional Impairment - Category (ANOVA F=9.94, p=2.5e-05)

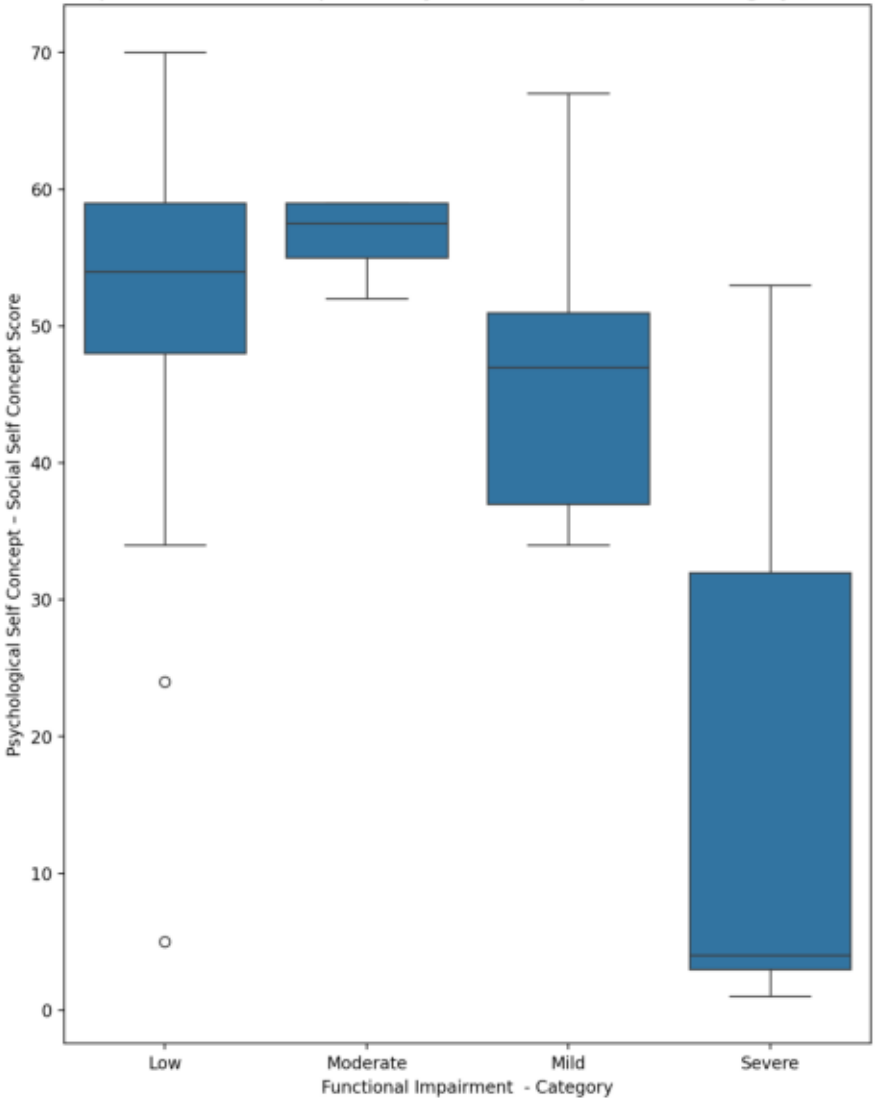

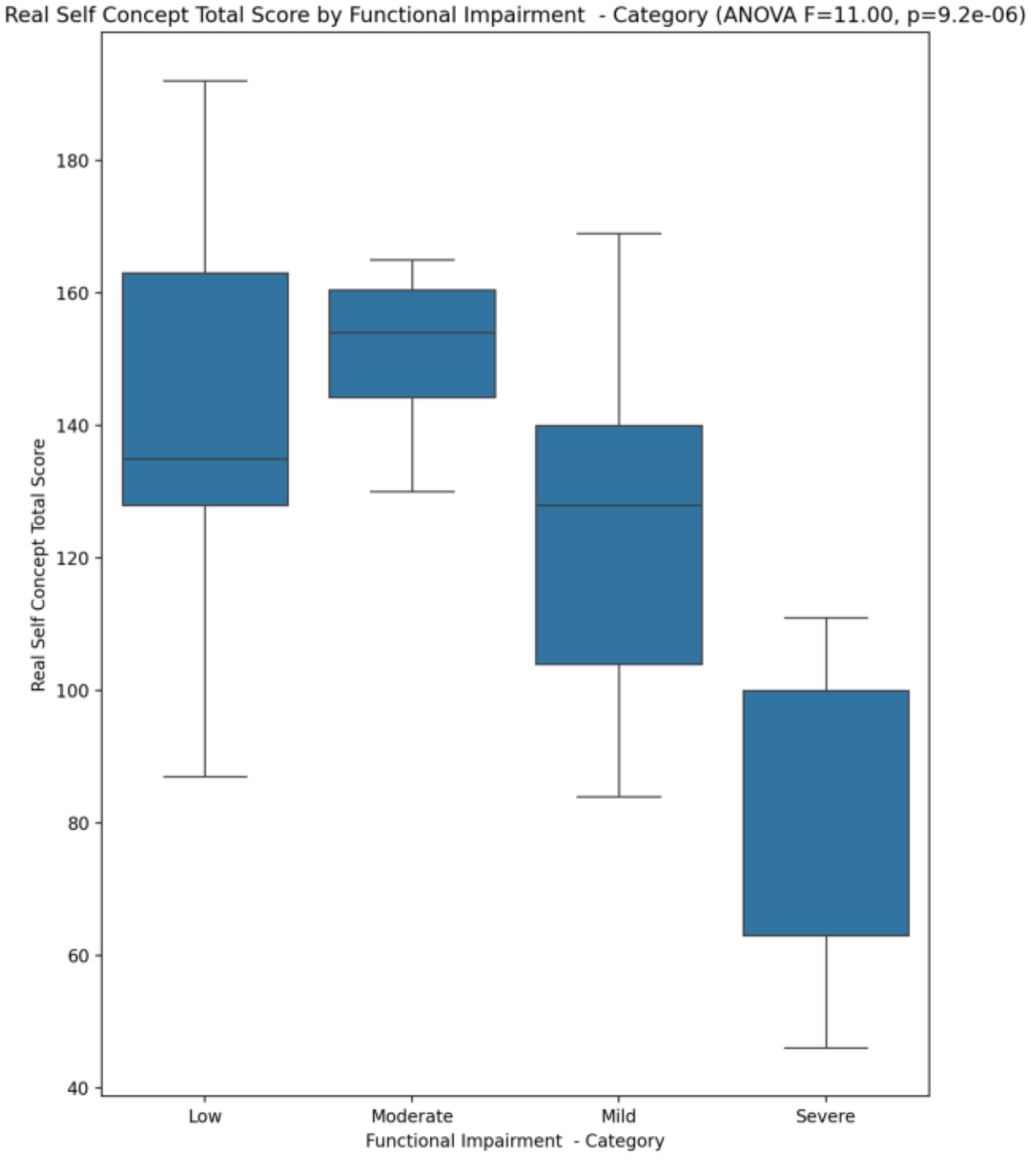
Real Self Concept Total Score by Functional Impairment - Category (ANOVA F=11.00, p=9.2e-06)
Real Self Concept Total Score
180
160
140
120
100
80
60
40
Low
Moderate
Mild
Severe
Functional Impairment - Category

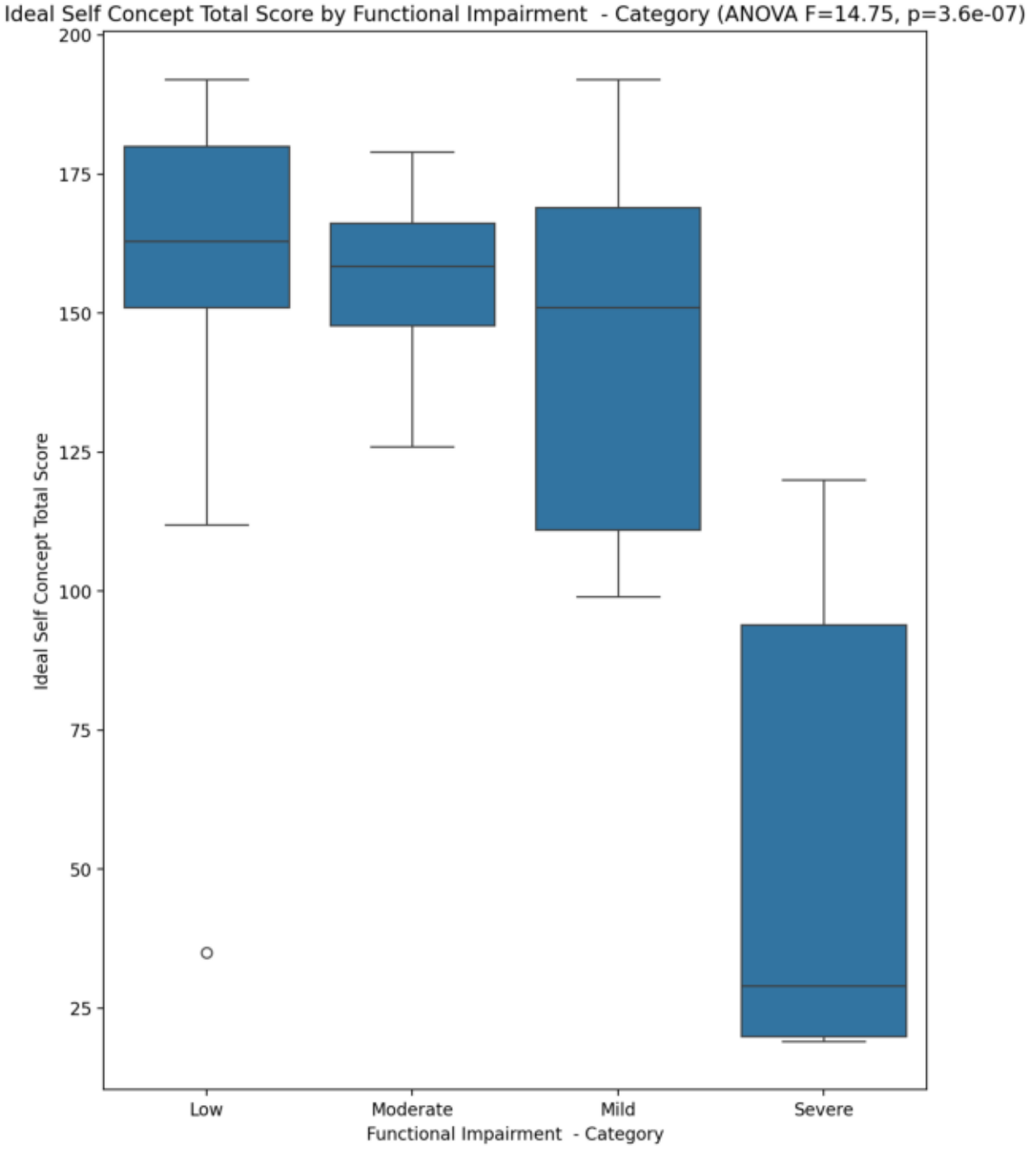
Ideal Self Concept Total Score by Functional Impairment - Category (ANOVA F=14.75, p=3.6e-07)
Ideal Self Concept Total Score
200
175
150
125
100
75
50
25
Low
Moderate
Mild
Severe
Functional Impairment - Category

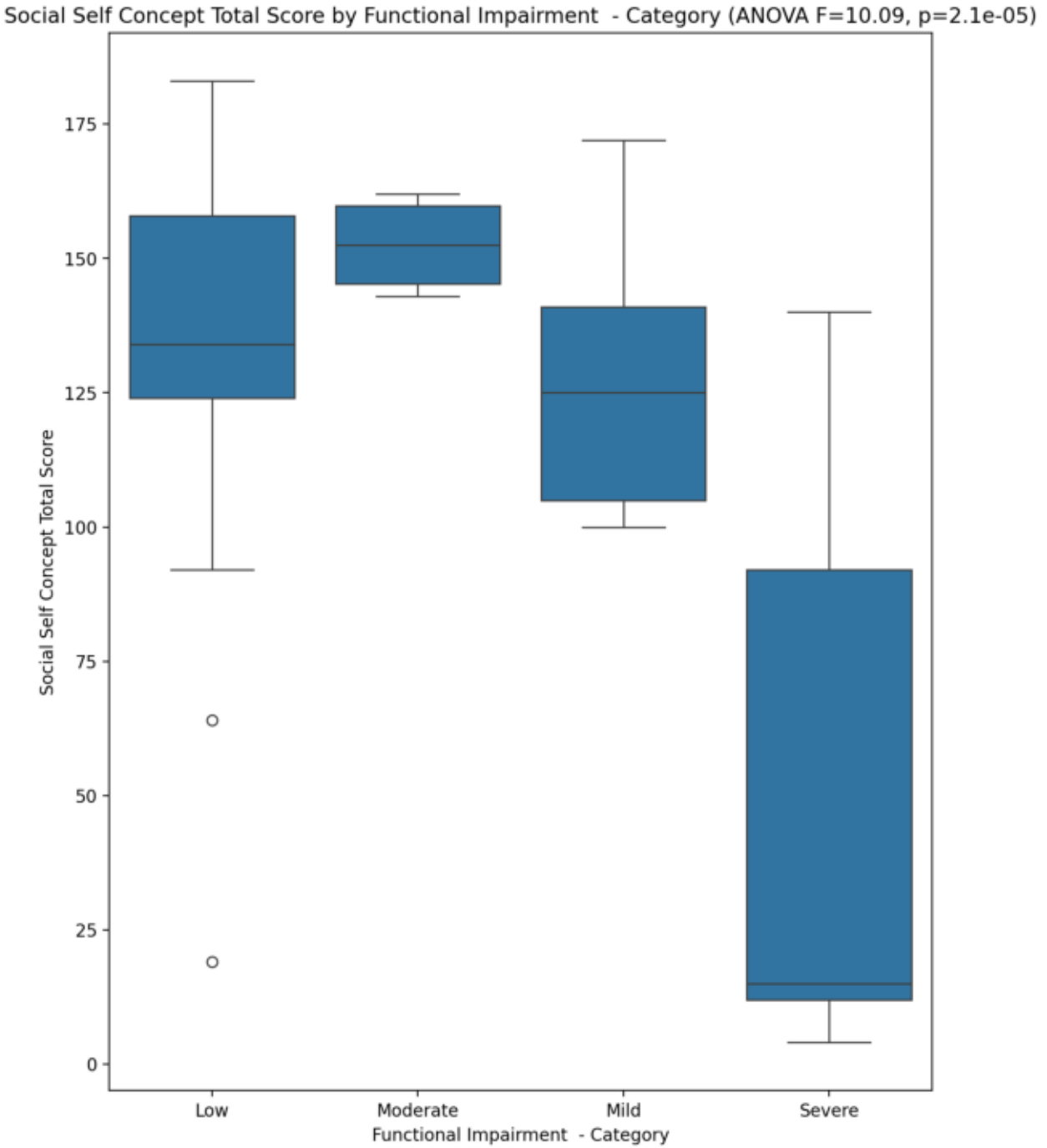
Social Self Concept Total Score by Functional Impairment - Category (ANOVA F=10.09, p=2.1e-05)
Social Self Concept Total Score
0
25
50
75
100
125
150
175
Low
Moderate
Mild
Severe
Functional Impairment - Category

Cross-tab: Functional Impairment - Category x Ideal Self Concept Total Category (chi2=28.20, p=8.6e-05)

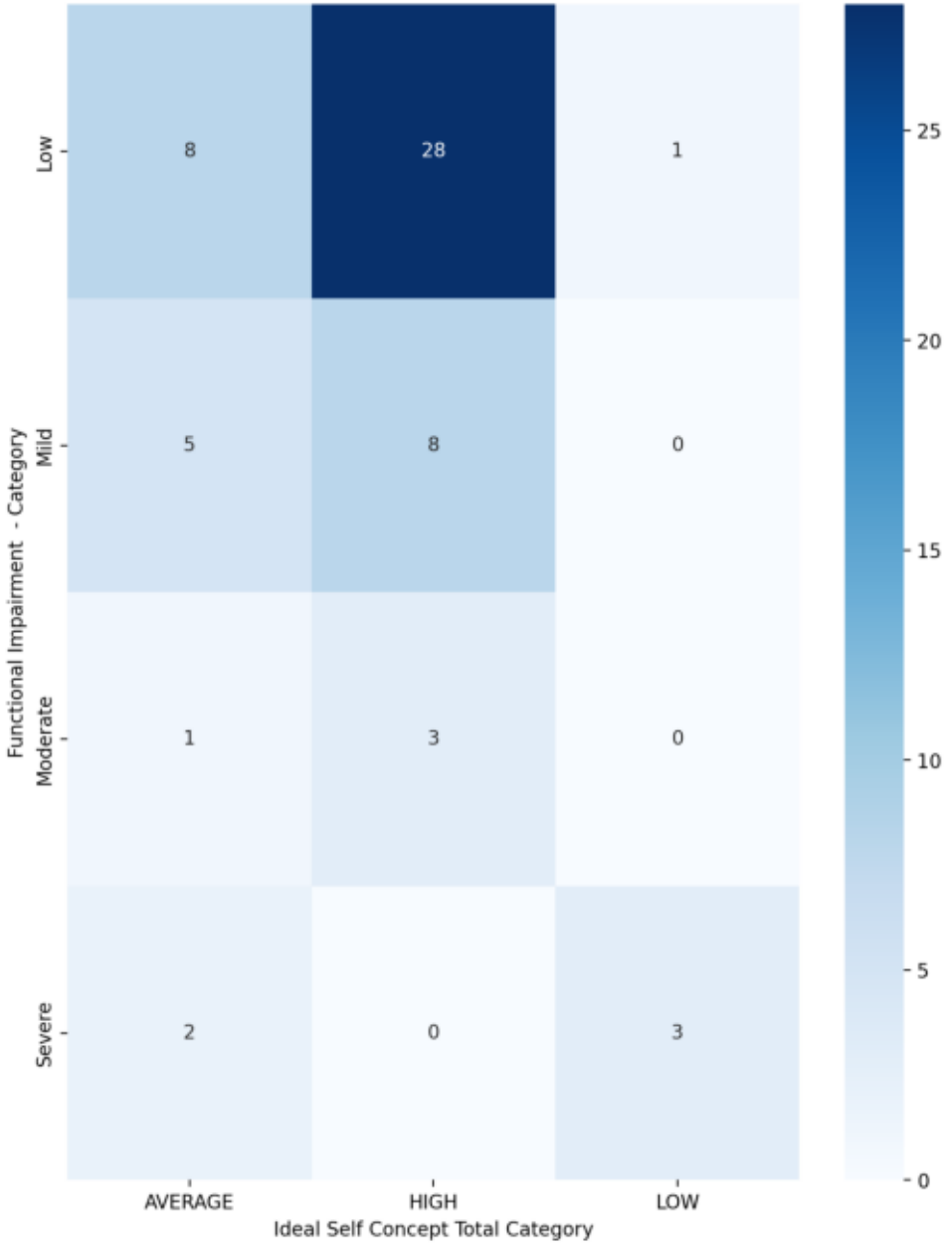

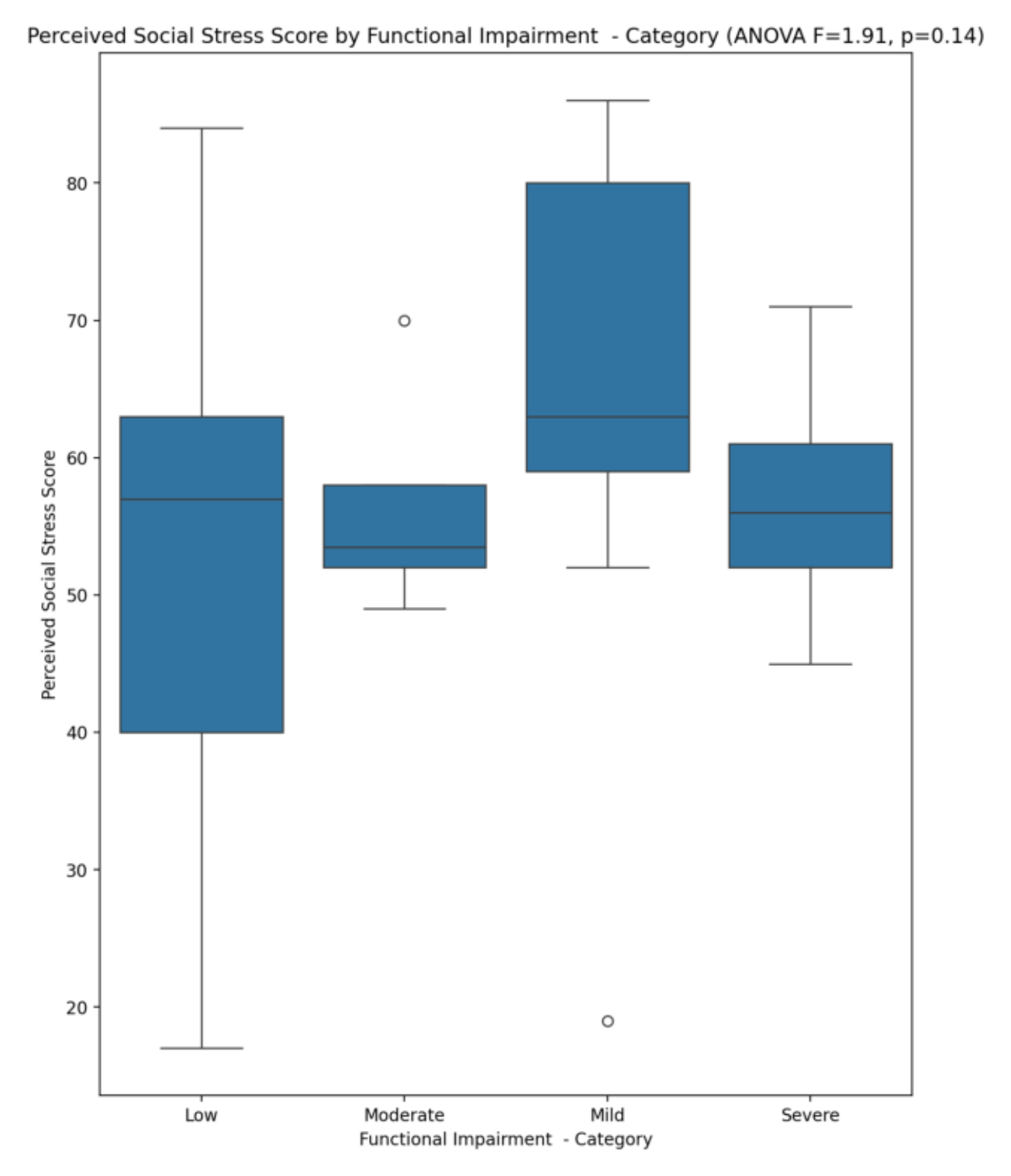
Perceived Social Stress Score by Functional Impairment - Category (ANOVA F=1.91, p=0.14)
Perceived Social Stress Score
80
70
60
50
40
30
20
Low
Moderate
Mild
Severe
Functional Impairment - Category

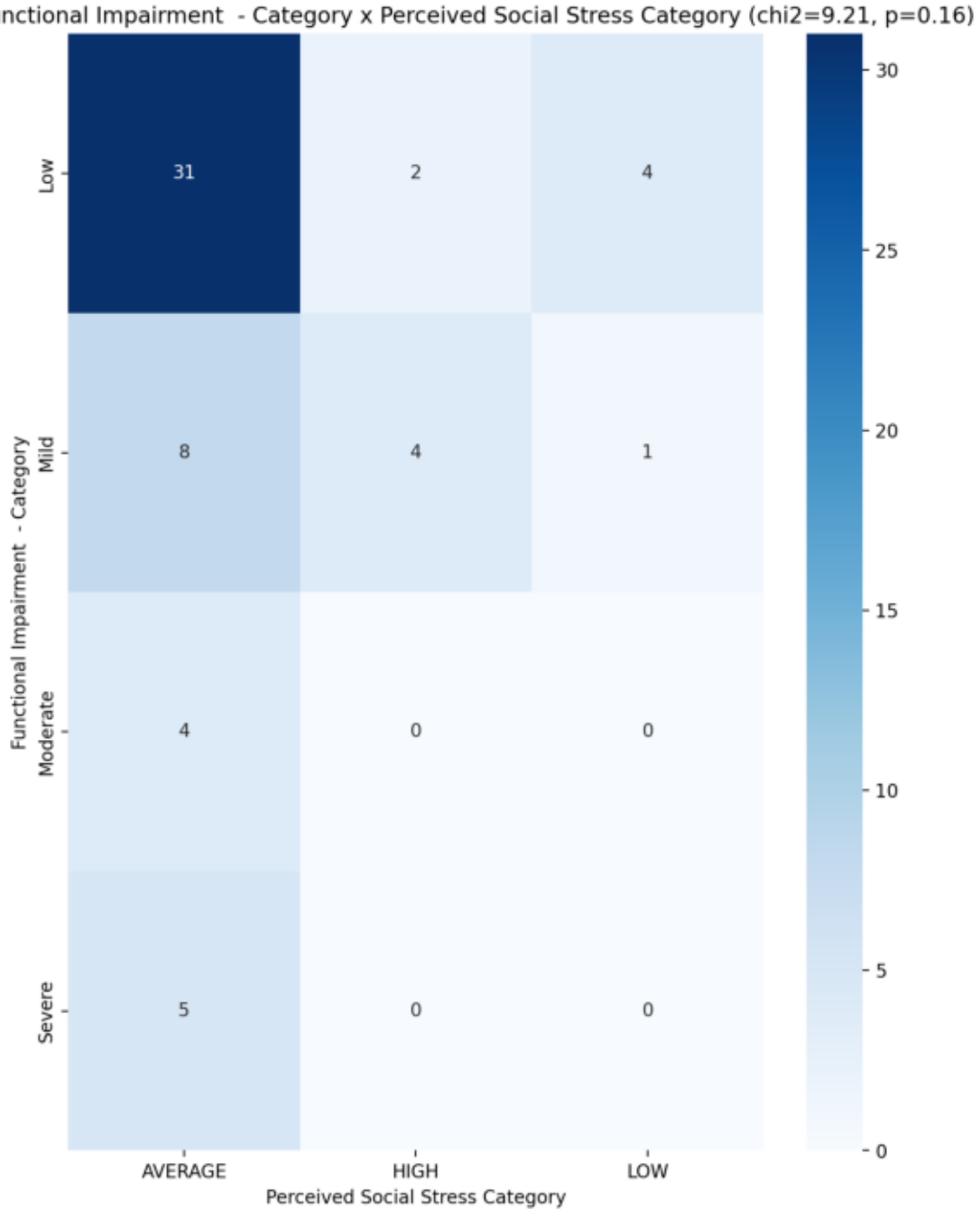
Cross-tab: Functional Impairment - Category x Perceived Social Stress Category (chi2=9.21, p=0.16)
Functional Impairment - Category
Low
Mild
Moderate
Severe
31
2
4
8
4
1
4
0
0
5
0
0
AVERAGE
HIGH
LOW
Perceived Social Stress Category
30
25
20
15
10
5
0

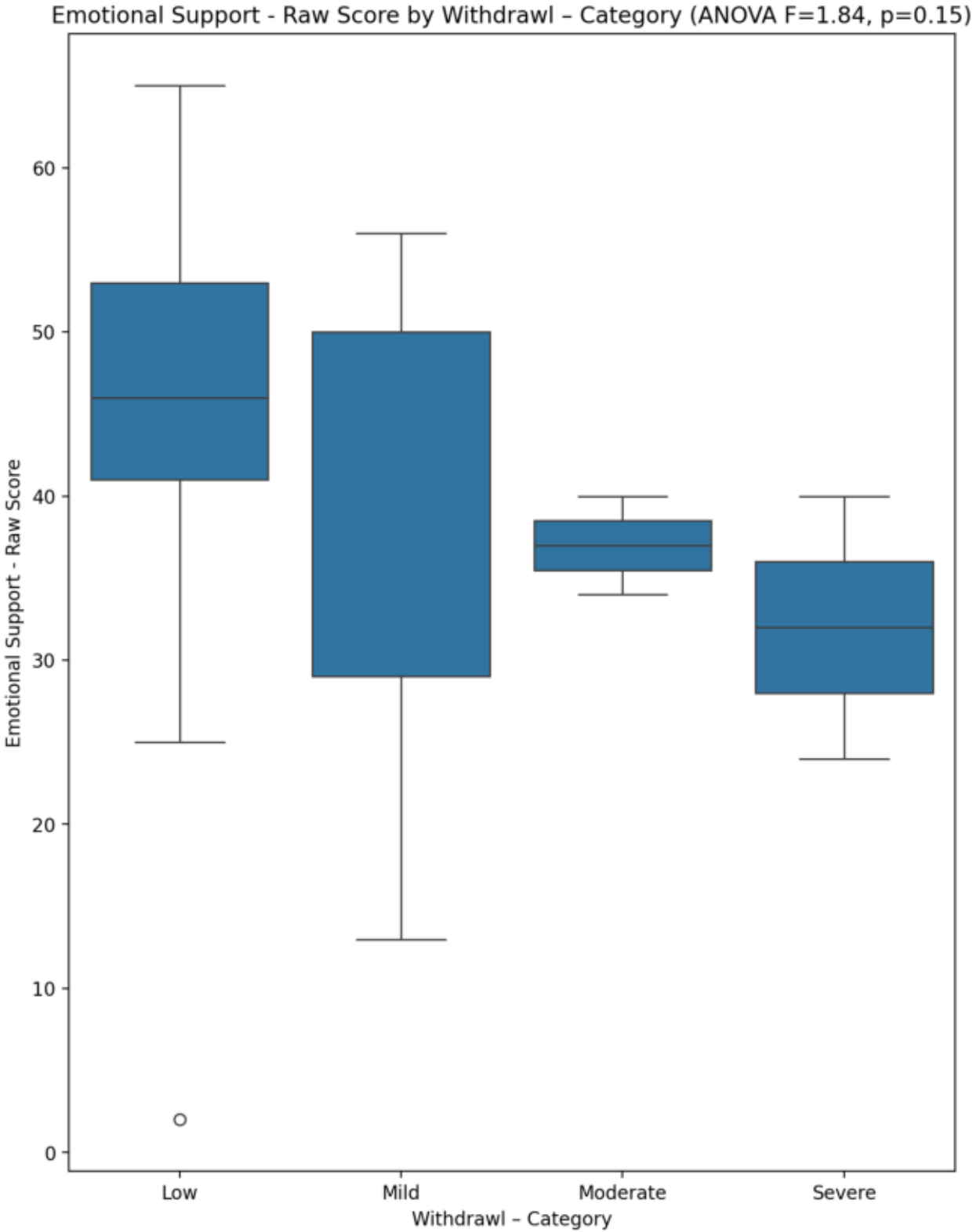
Emotional Support - Raw Score by Withdrawl – Category (ANOVA F=1.84, p=0.15)
Emotional Support - Raw Score
0
10
20
30
40
50
60
Low
Mild
Moderate
Severe
Withdrawl – Category

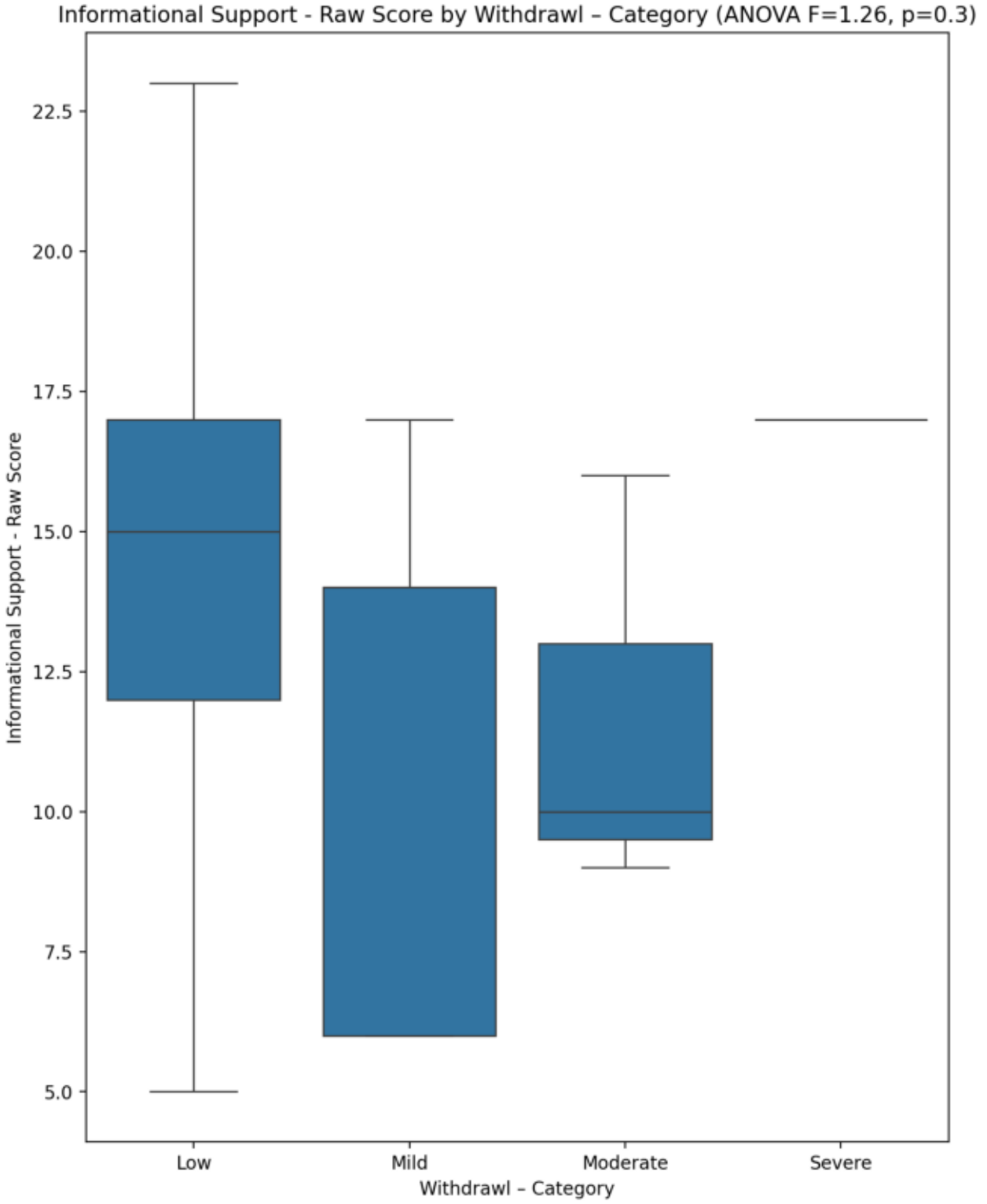
Informational Support - Raw Score by Withdrawl – Category (ANOVA F=1.26, p=0.3)
Informational Support - Raw Score
22.5
20.0
17.5
15.0
12.5
10.0
7.5
5.0
Low
Mild
Moderate
Severe
Withdrawl – Category

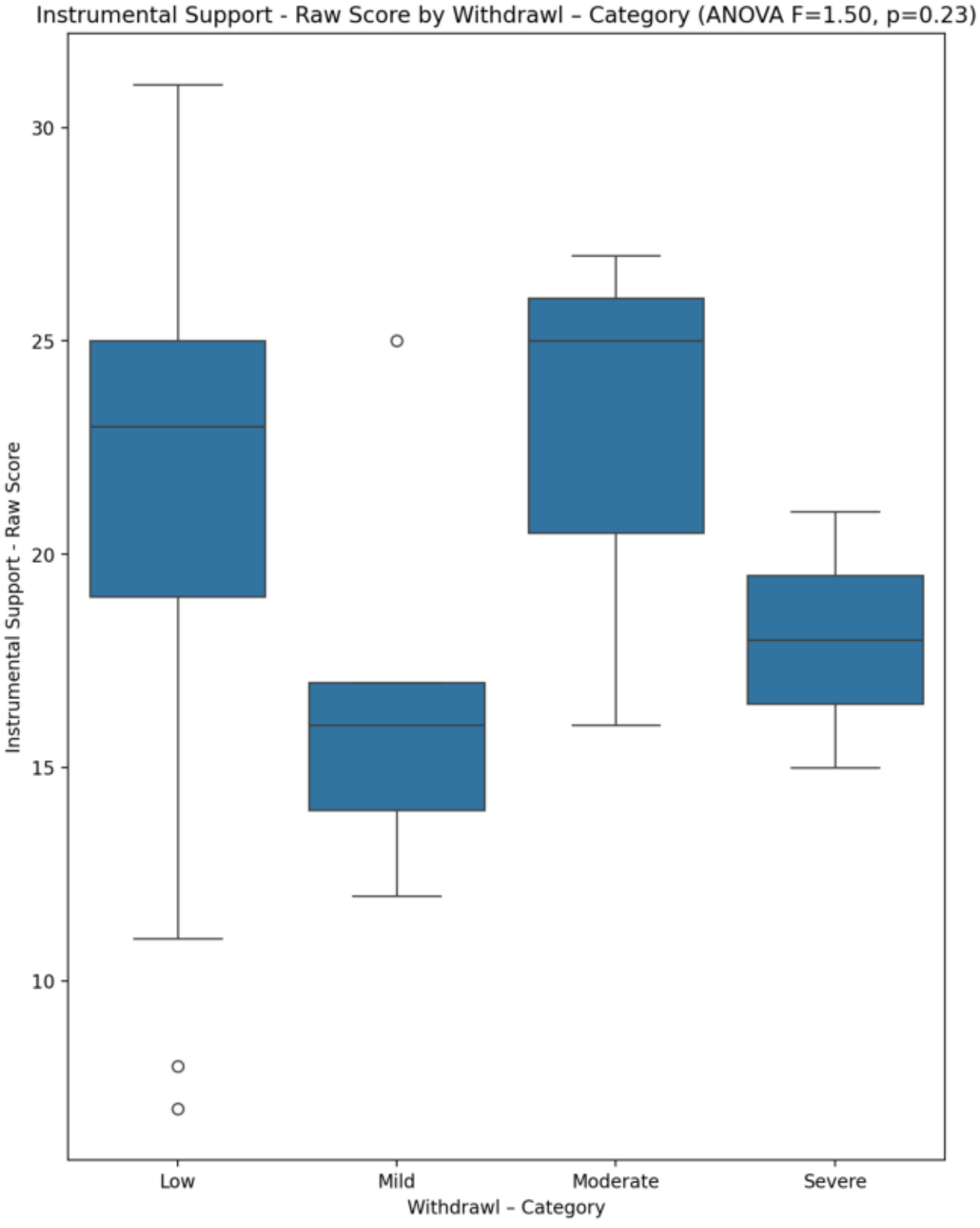
Instrumental Support - Raw Score by Withdrawl – Category (ANOVA F=1.50, p=0.23)
Instrumental Support - Raw Score
30
25
20
15
10
Low
Mild
Moderate
Severe
Withdrawl – Category

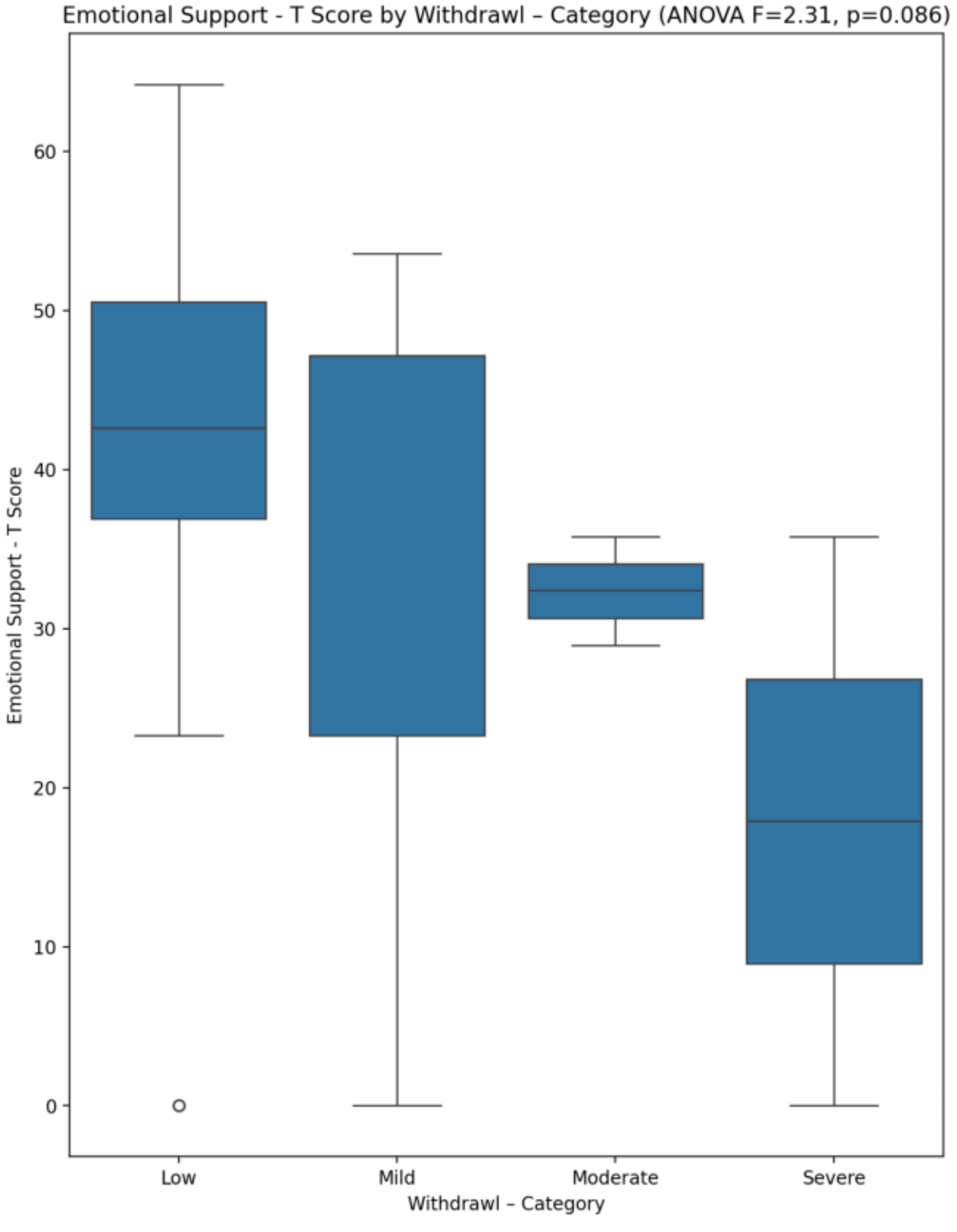
Emotional Support - T Score by Withdrawl – Category (ANOVA F=2.31, p=0.086)
Emotional Support - T Score
0
10
20
30
40
50
60
Low
Mild
Moderate
Severe
Withdrawl – Category

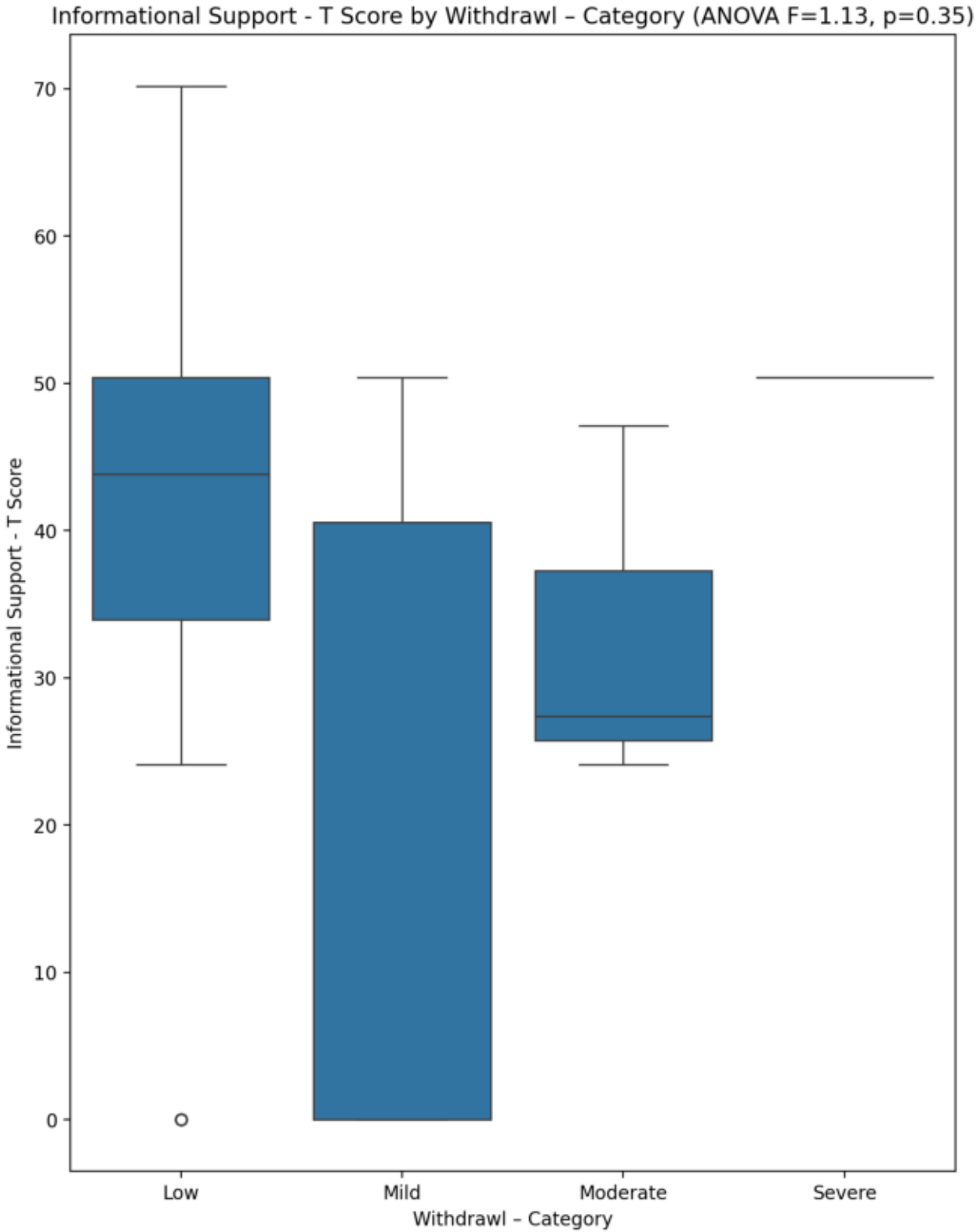
Informational Support - T Score by Withdrawl – Category (ANOVA F=1.13, p=0.35)
Informational Support - T Score
70
60
50
40
30
20
10
0
Low
Mild
Moderate
Severe
Withdrawl – Category

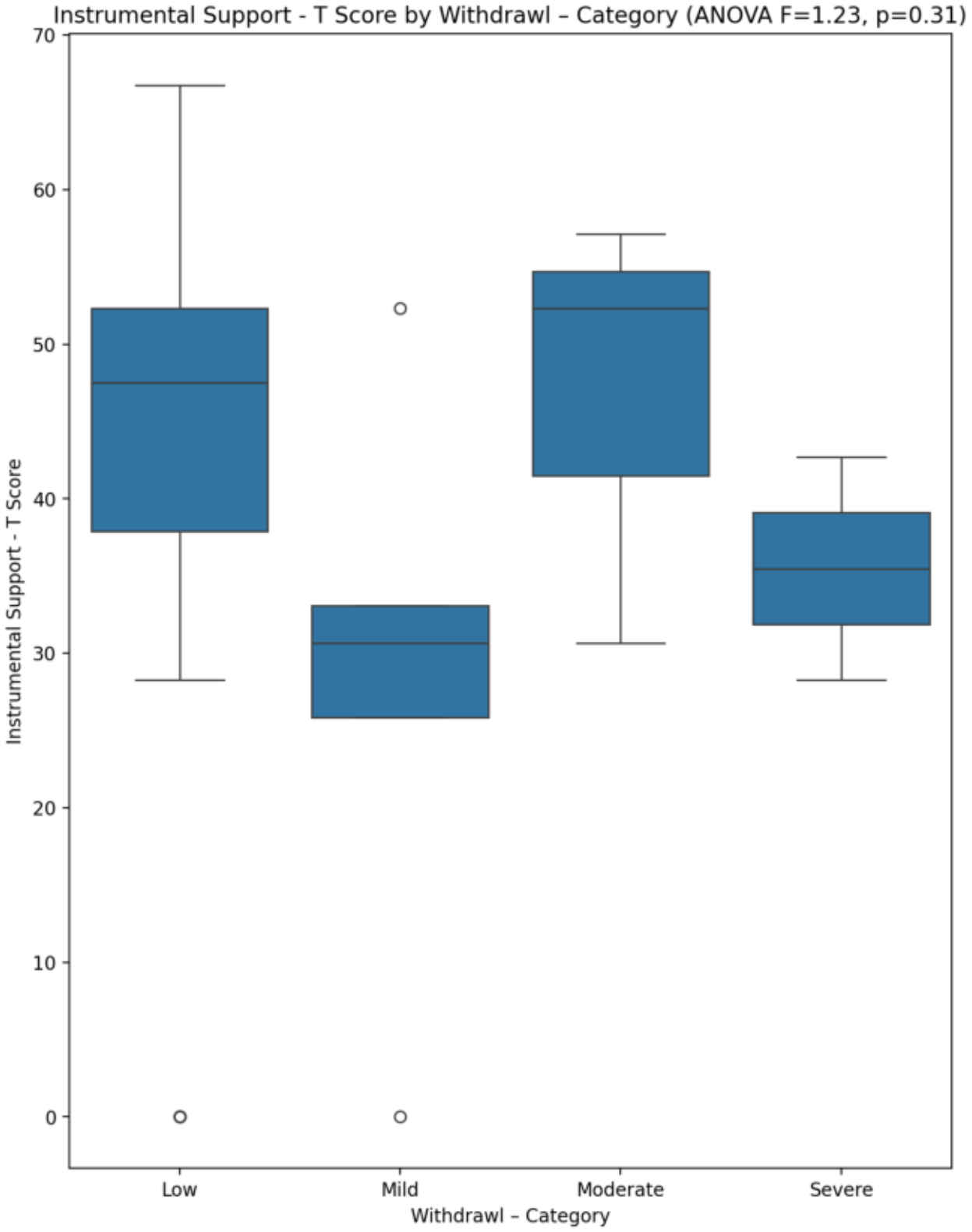
Instrumental Support - T Score by Withdrawl – Category (ANOVA F=1.23, p=0.31)
Instrumental Support - T Score
70
60
50
40
30
20
10
0
Low
Mild
Moderate
Severe
Withdrawl – Category

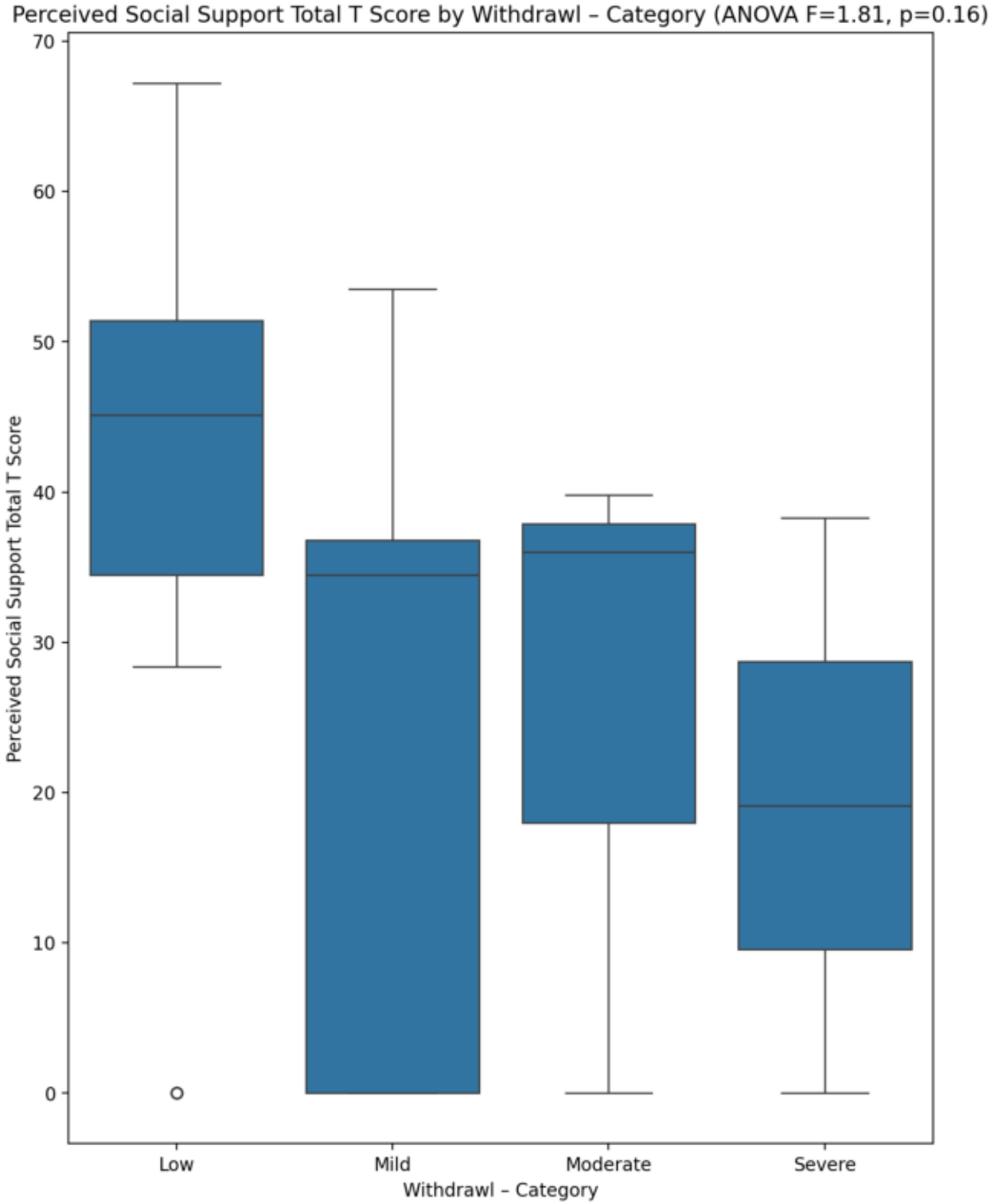
Perceived Social Support Total T Score by Withdrawl – Category (ANOVA F=1.81, p=0.16)
Perceived Social Support Total T Score
70
60
50
40
30
20
10
0
Low
Mild
Moderate
Severe
Withdrawl – Category

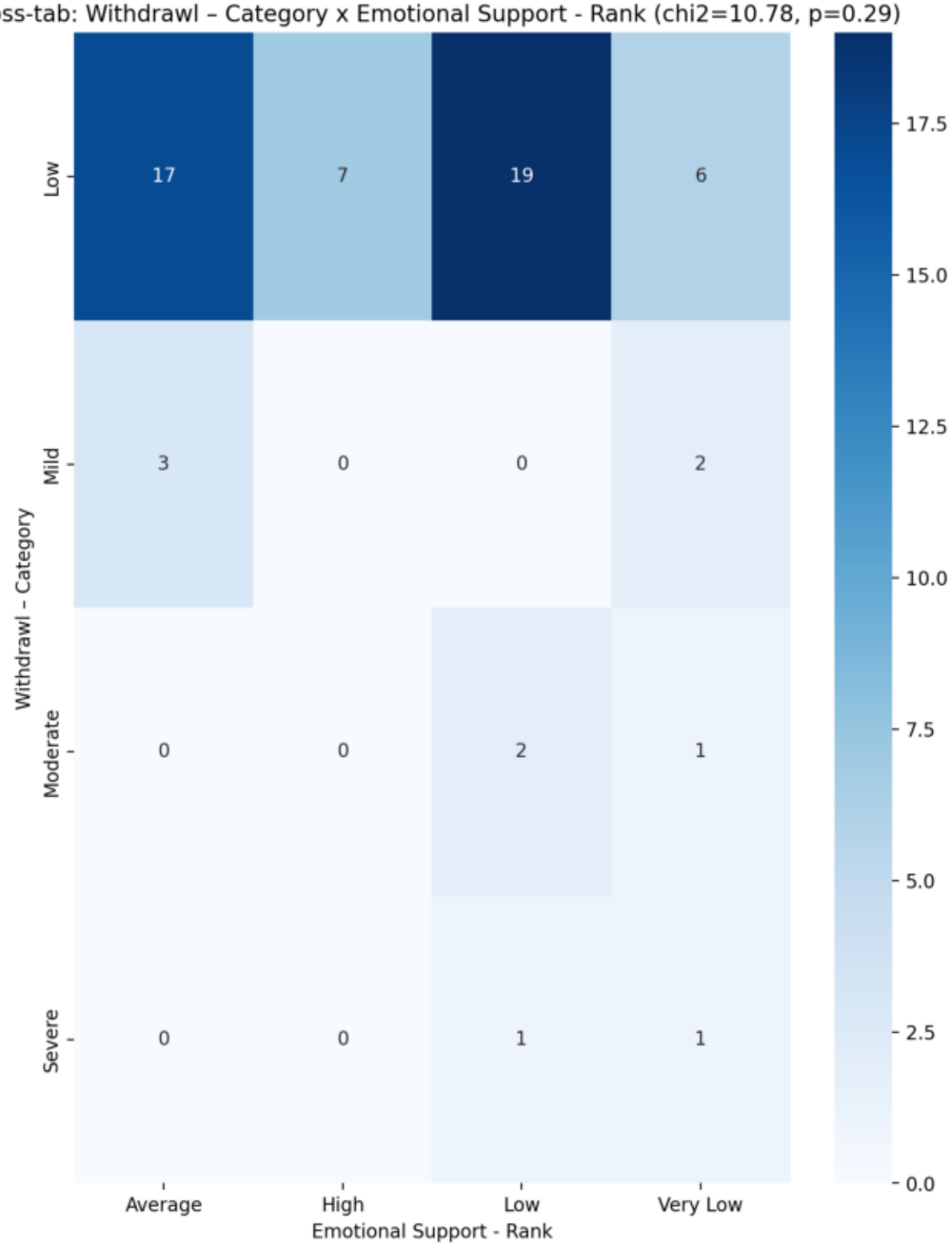
Cross-tab: Withdrawl – Category x Emotional Support - Rank (chi2=10.78, p=0.29)
Withdrawl – Category
Low
Mild
Moderate
Severe
17
7
19
6
3
0
0
2
0
0
2
1
0
0
1
1
Average
High
Low
Very Low
Emotional Support - Rank
17.5
15.0
12.5
10.0
7.5
5.0
2.5
0.0

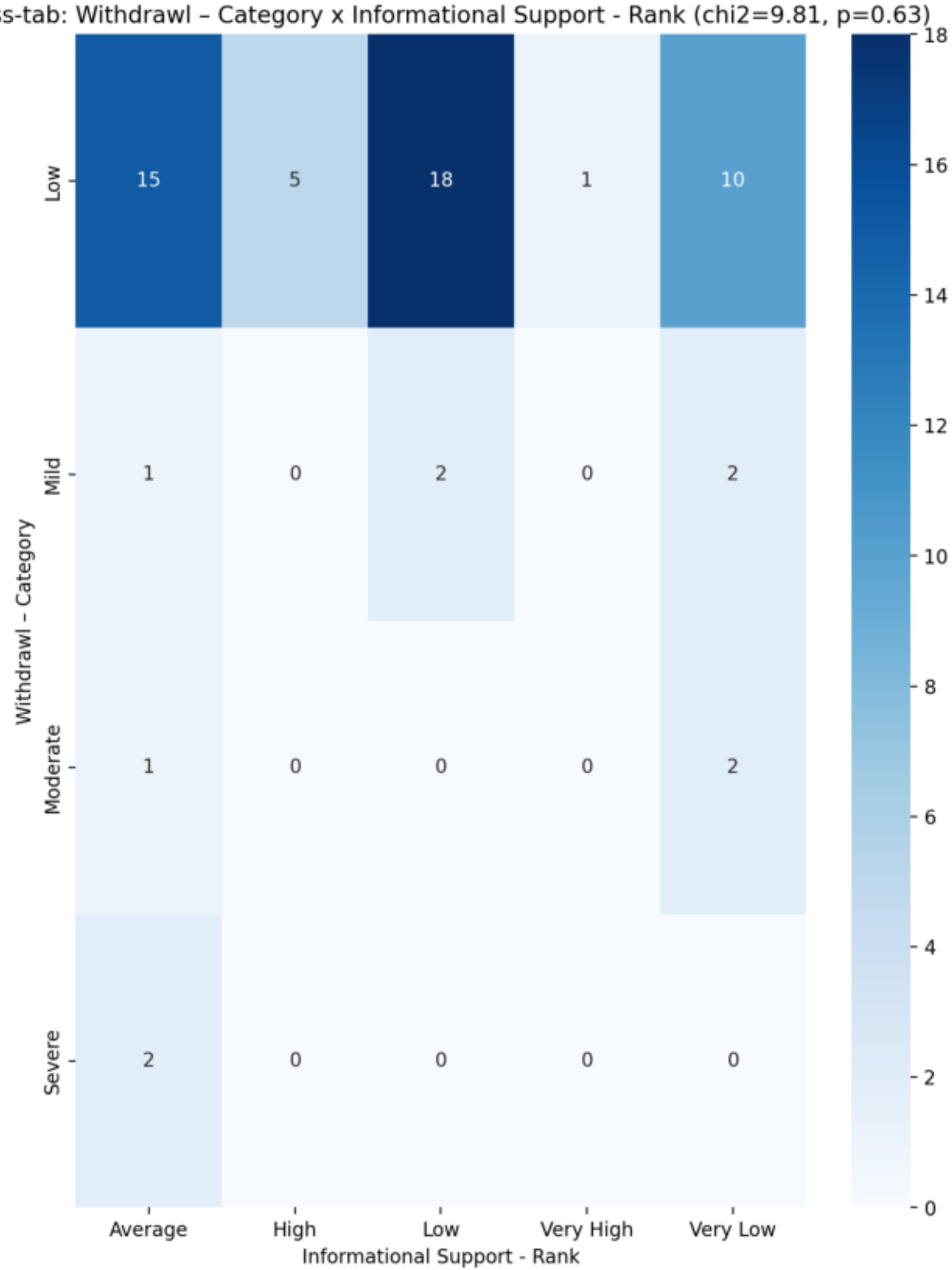
Cross-tab: Withdrawl – Category x Informational Support - Rank (chi2=9.81, p=0.63)
Withdrawl – Category
Low
Mild
Moderate
Severe
15
5
18
1
10
1
0
2
0
2
1
0
0
0
2
2
0
0
0
0
Average
High
Low
Very High
Very Low
Informational Support - Rank
18
16
14
12
10
8
6
4
2
0

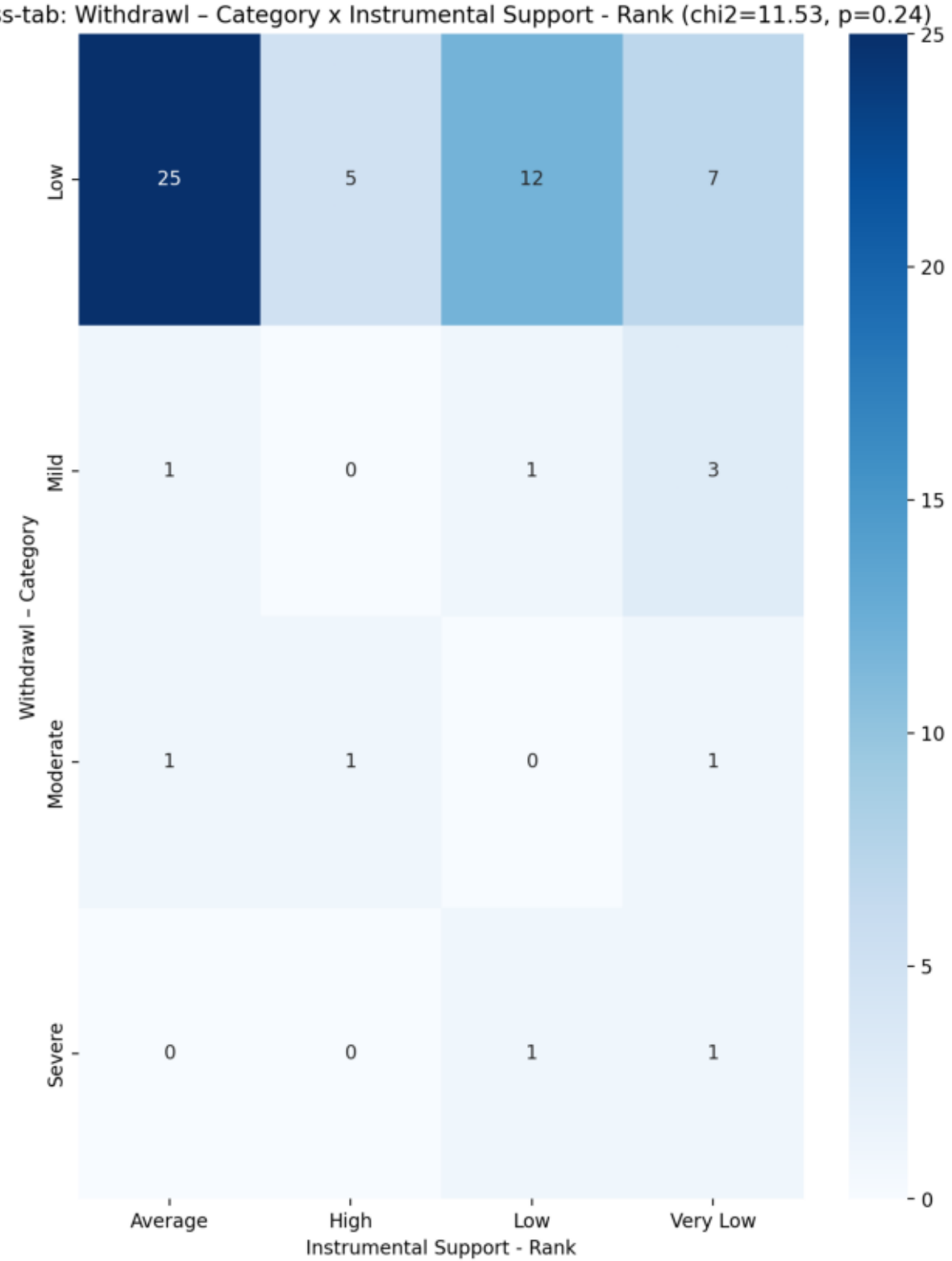
Cross-tab: Withdrawl – Category x Instrumental Support - Rank (chi2=11.53, p=0.24)
Withdrawl – Category
Low
Mild
Moderate
Severe
25
5
12
7
1
0
1
3
1
1
0
1
0
0
1
1
Average
High
Low
Very Low
Instrumental Support - Rank
25
20
15
10
5
0

Cross-tab: Withdrawl – Category x Perceived Social Support TOTAL - Rank (chi2=6.72, p=0.67)

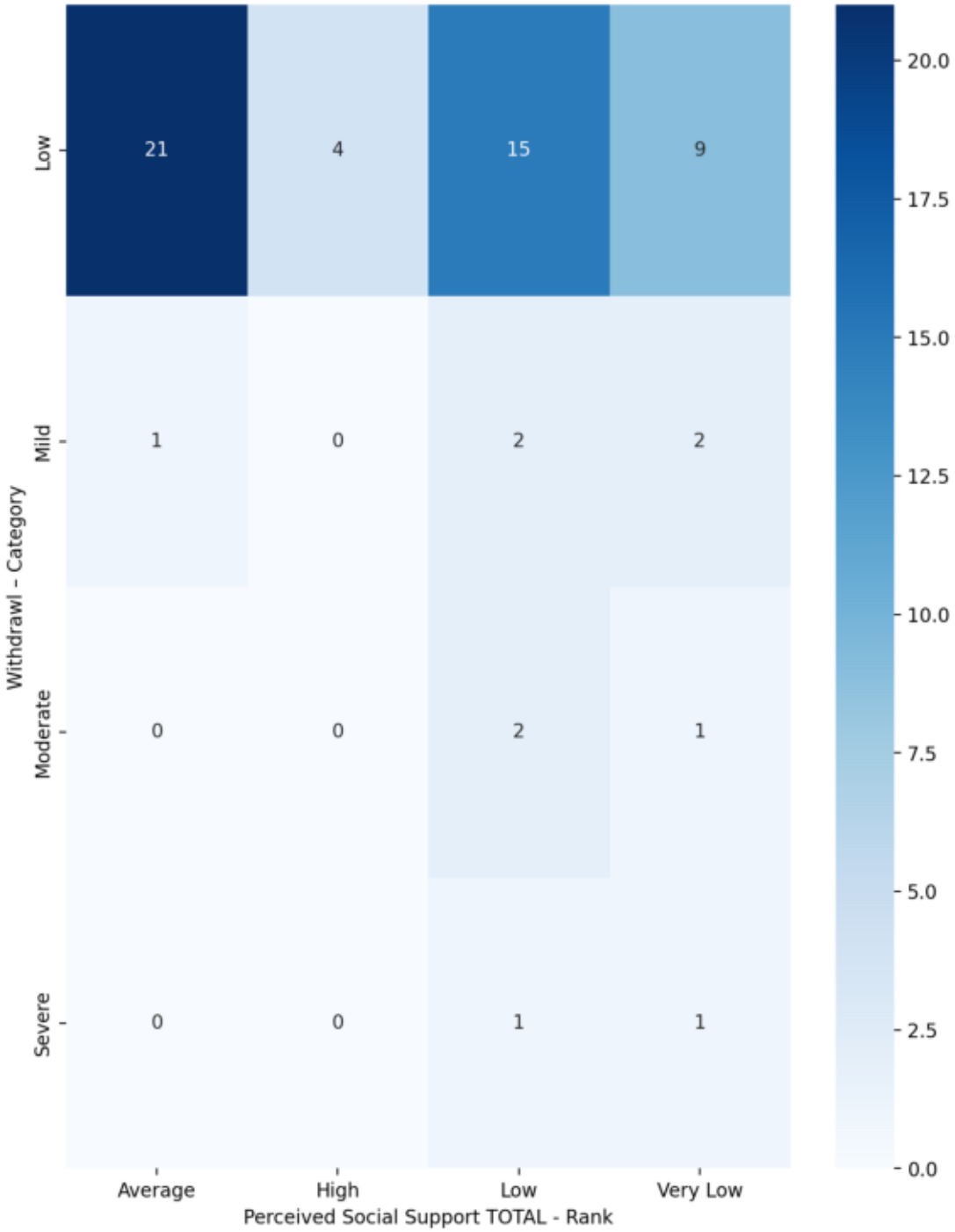

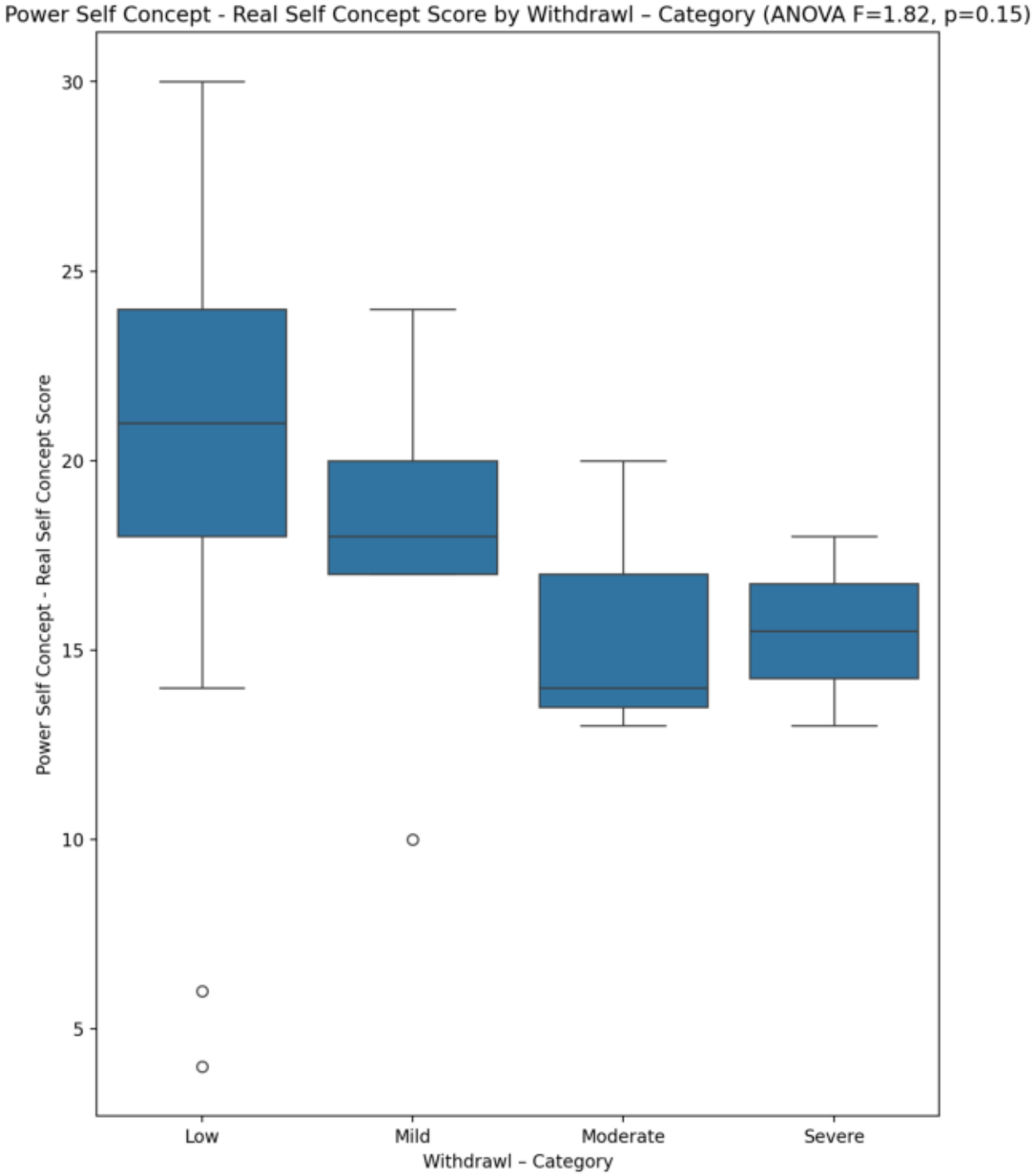
Power Self Concept - Real Self Concept Score by Withdrawl – Category (ANOVA F=1.82, p=0.15)
Power Self Concept - Real Self Concept Score
30
25
20
15
10
5
Low
Mild
Moderate
Severe
Withdrawl – Category

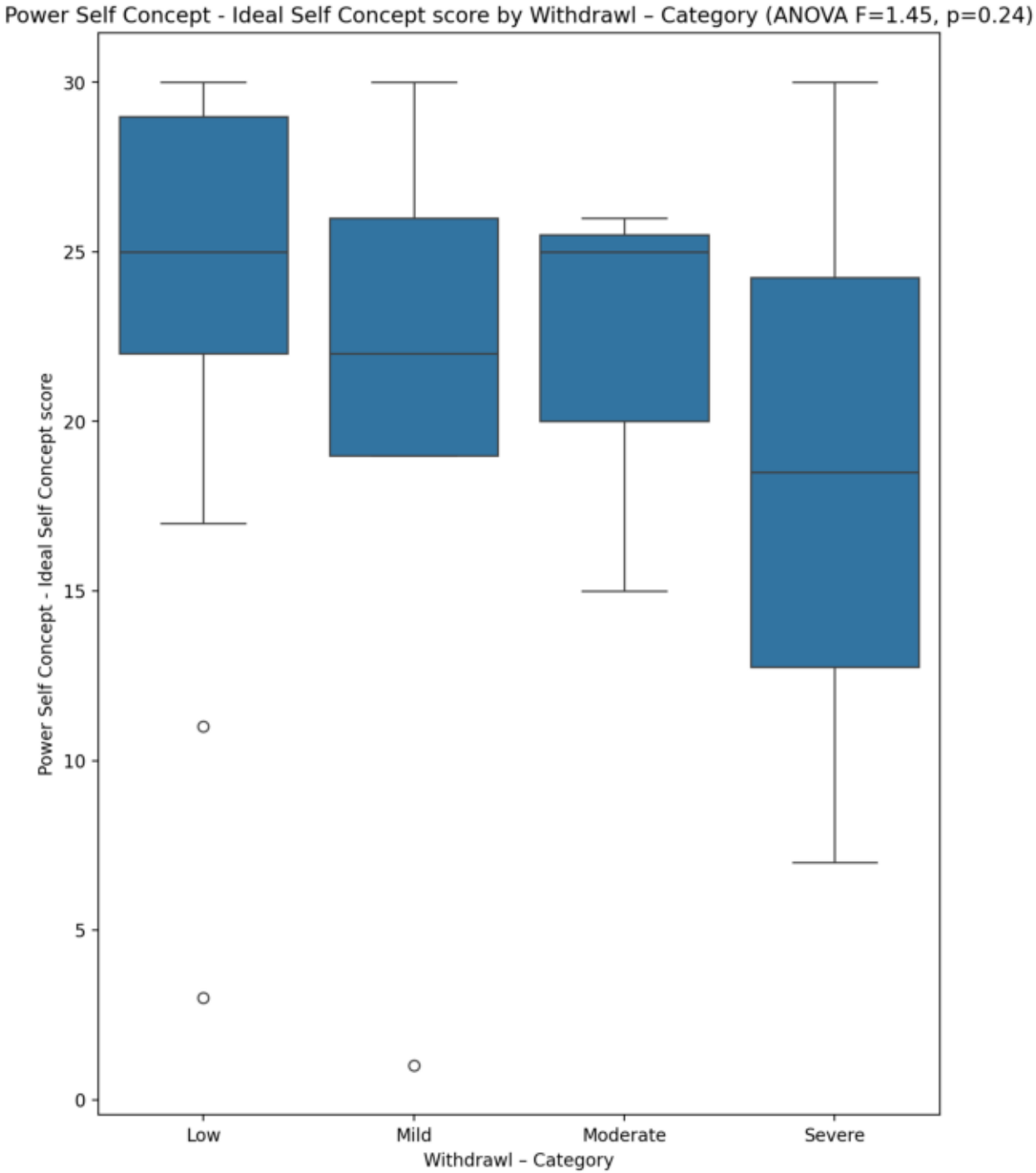
Power Self Concept - Ideal Self Concept score by Withdrawl – Category (ANOVA F=1.45, p=0.24)
Power Self Concept - Ideal Self Concept score
30
25
20
15
10
5
0
Low
Mild
Moderate
Severe
Withdrawl – Category

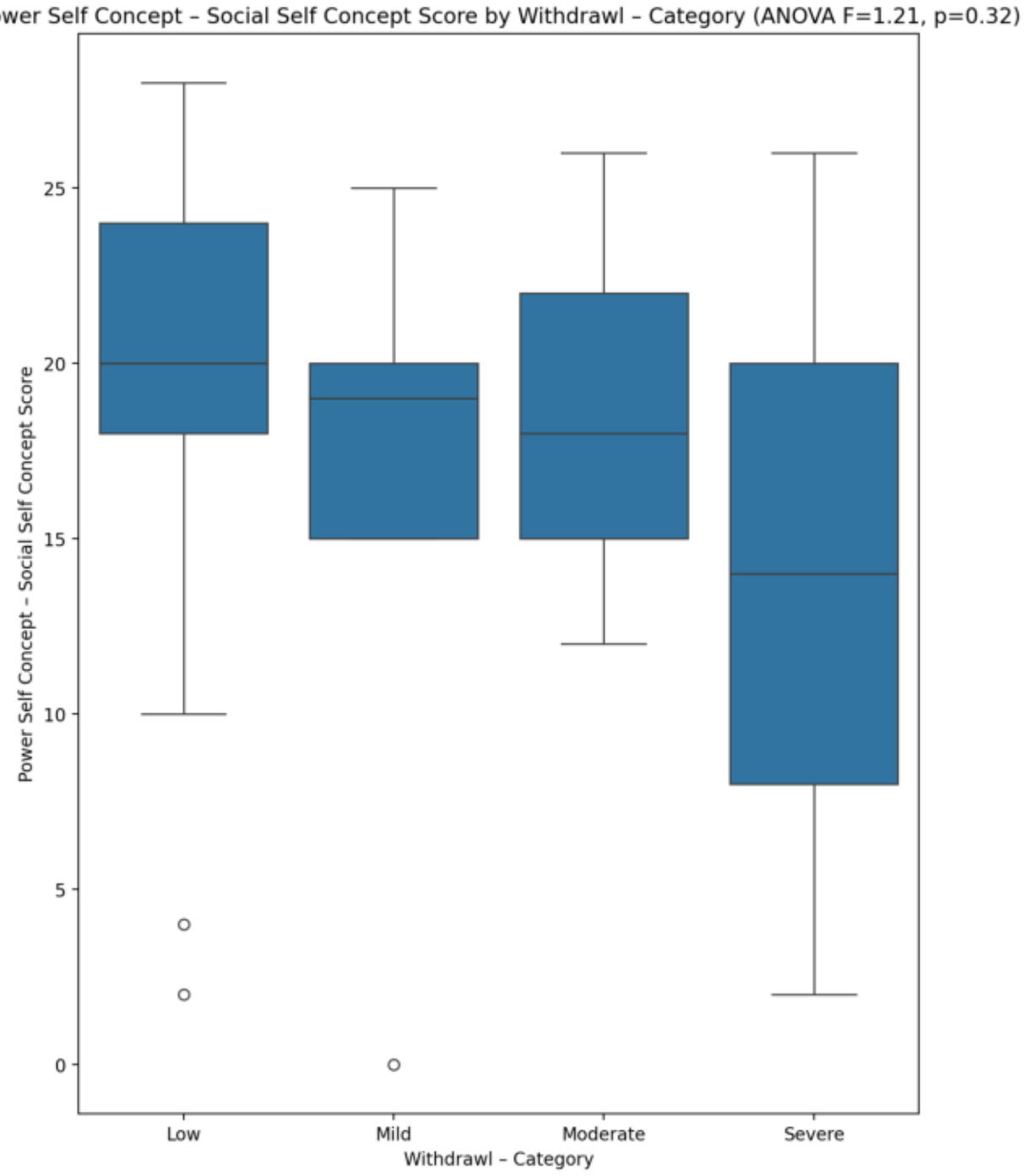
Power Self Concept – Social Self Concept Score by Withdrawl – Category (ANOVA F=1.21, p=0.32)
Power Self Concept – Social Self Concept Score
0
5
10
15
20
25
Low
Mild
Moderate
Severe
Withdrawl – Category

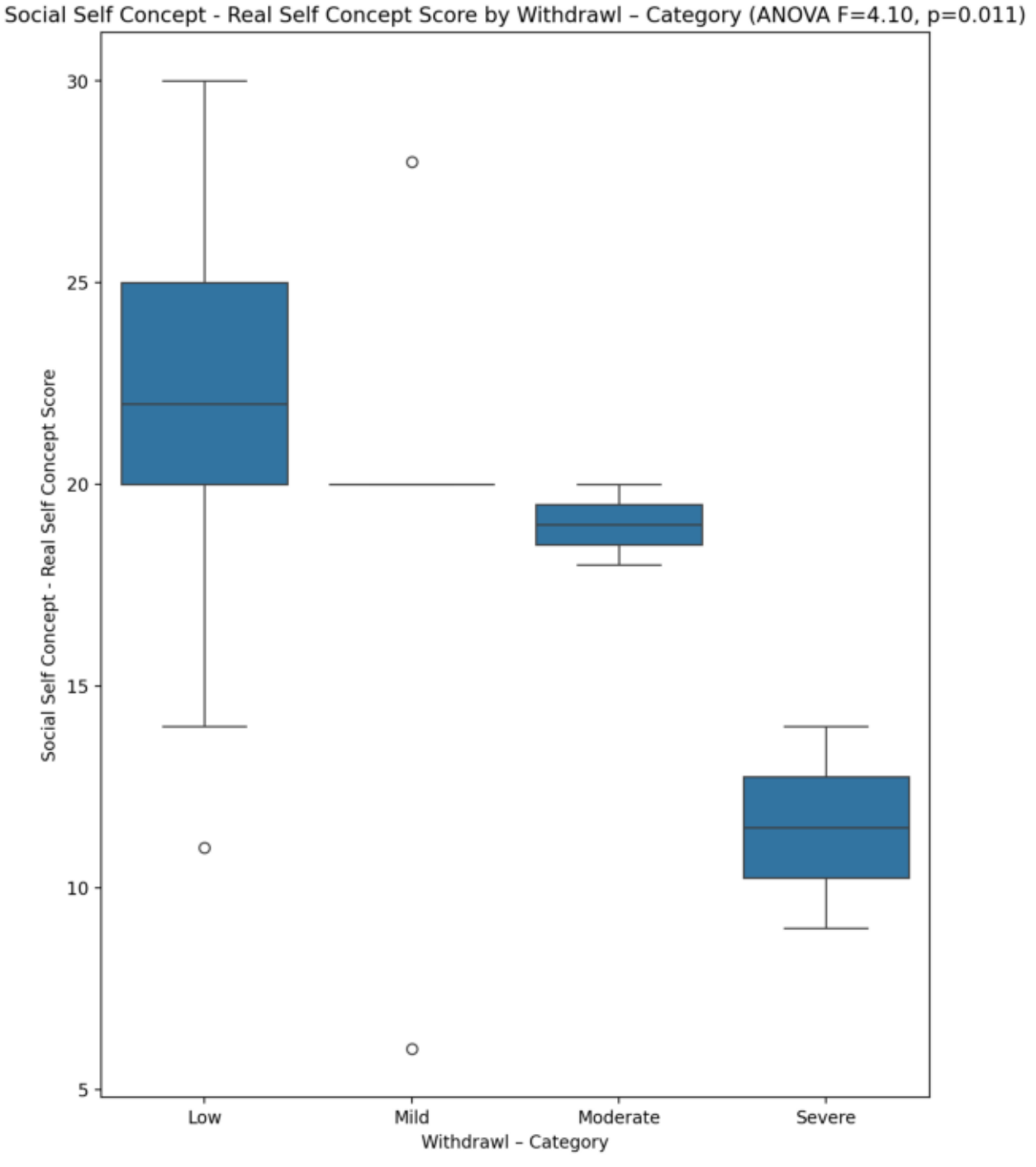
Social Self Concept - Real Self Concept Score by Withdrawl – Category (ANOVA F=4.10, p=0.011)
Social Self Concept - Real Self Concept Score
30
25
20
15
10
5
Low
Mild
Moderate
Severe
Withdrawl – Category

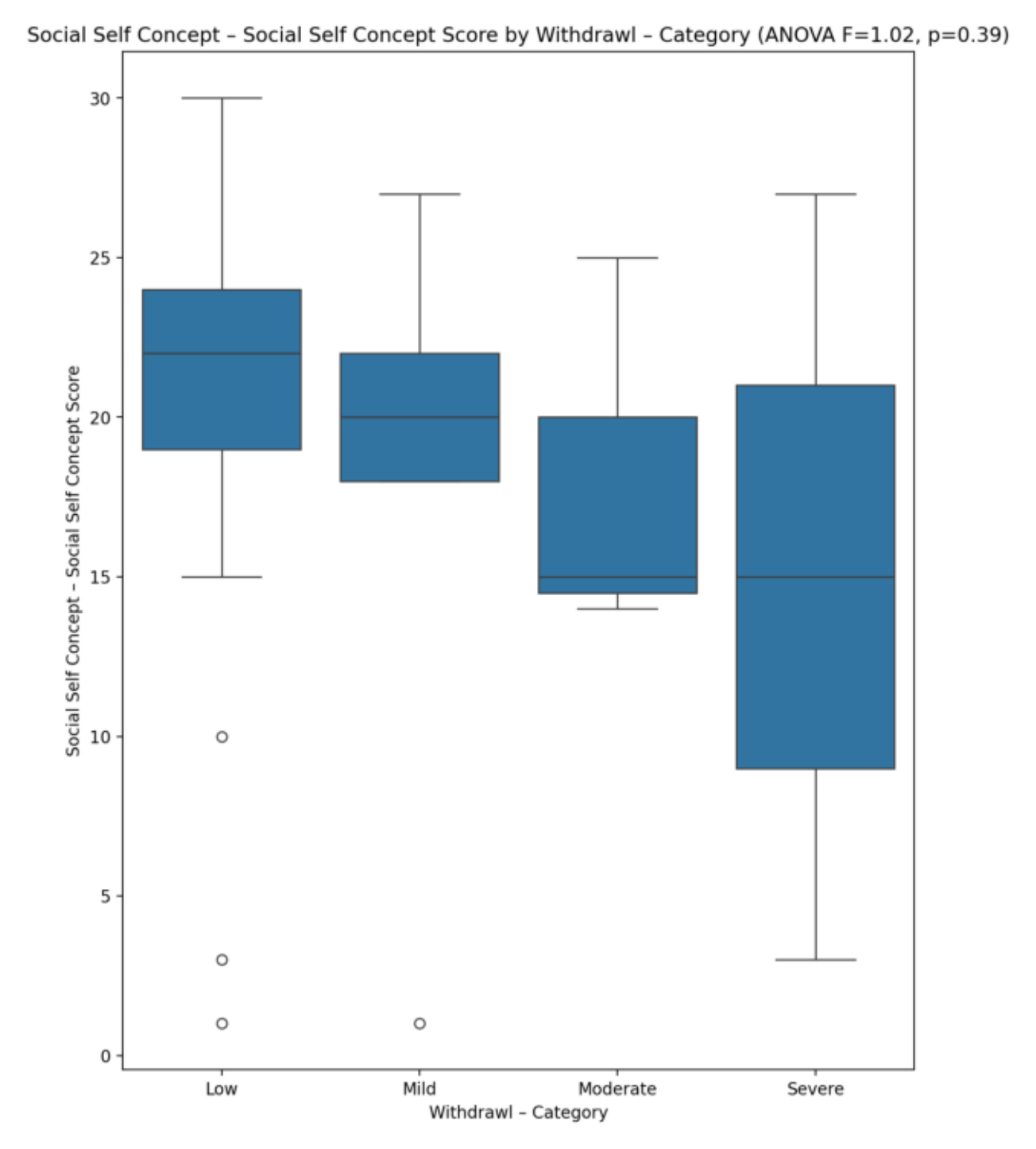
Social Self Concept – Social Self Concept Score by Withdrawl – Category (ANOVA F=1.02, p=0.39)
Social Self Concept – Social Self Concept Score
30
25
20
15
10
5
0
Low
Mild
Moderate
Severe
Withdrawl – Category

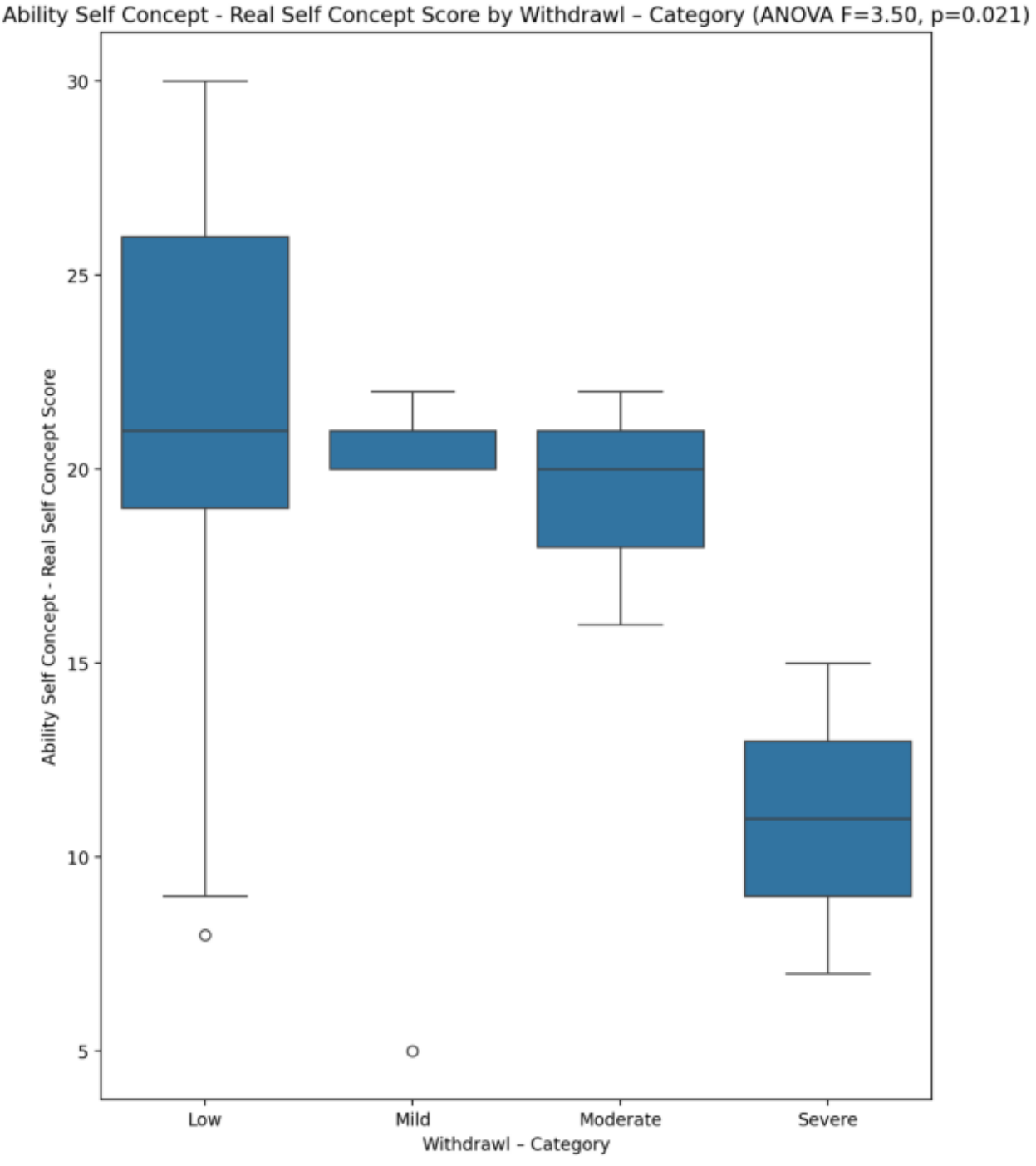
Ability Self Concept - Real Self Concept Score by Withdrawl – Category (ANOVA F=3.50, p=0.021)
Ability Self Concept - Real Self Concept Score
30
25
20
15
10
5
Low
Mild
Moderate
Severe
Withdrawl – Category

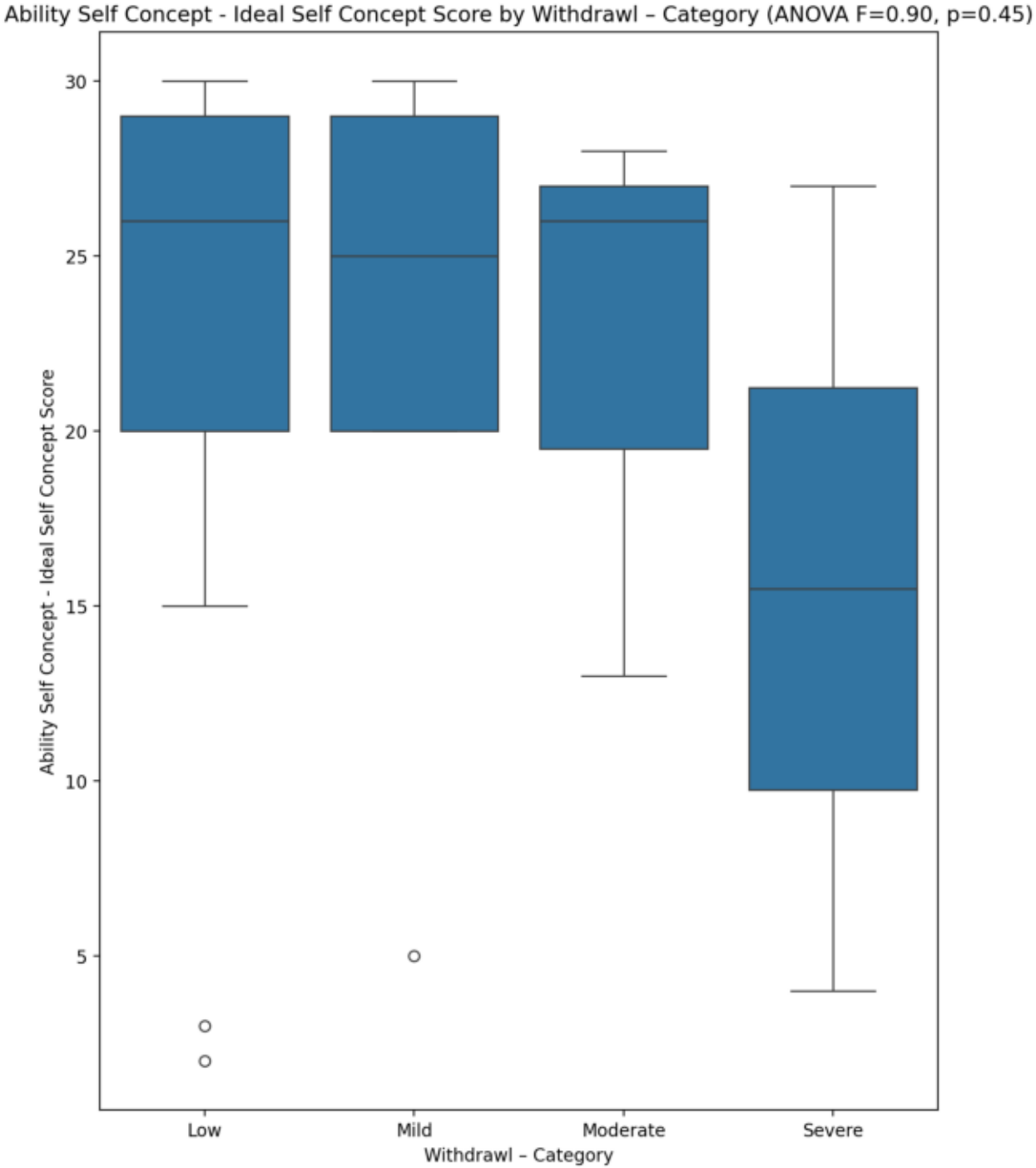
Ability Self Concept - Ideal Self Concept Score by Withdrawl – Category (ANOVA F=0.90, p=0.45)
Ability Self Concept - Ideal Self Concept Score
30
25
20
15
10
5
Low
Mild
Moderate
Severe
Withdrawl – Category

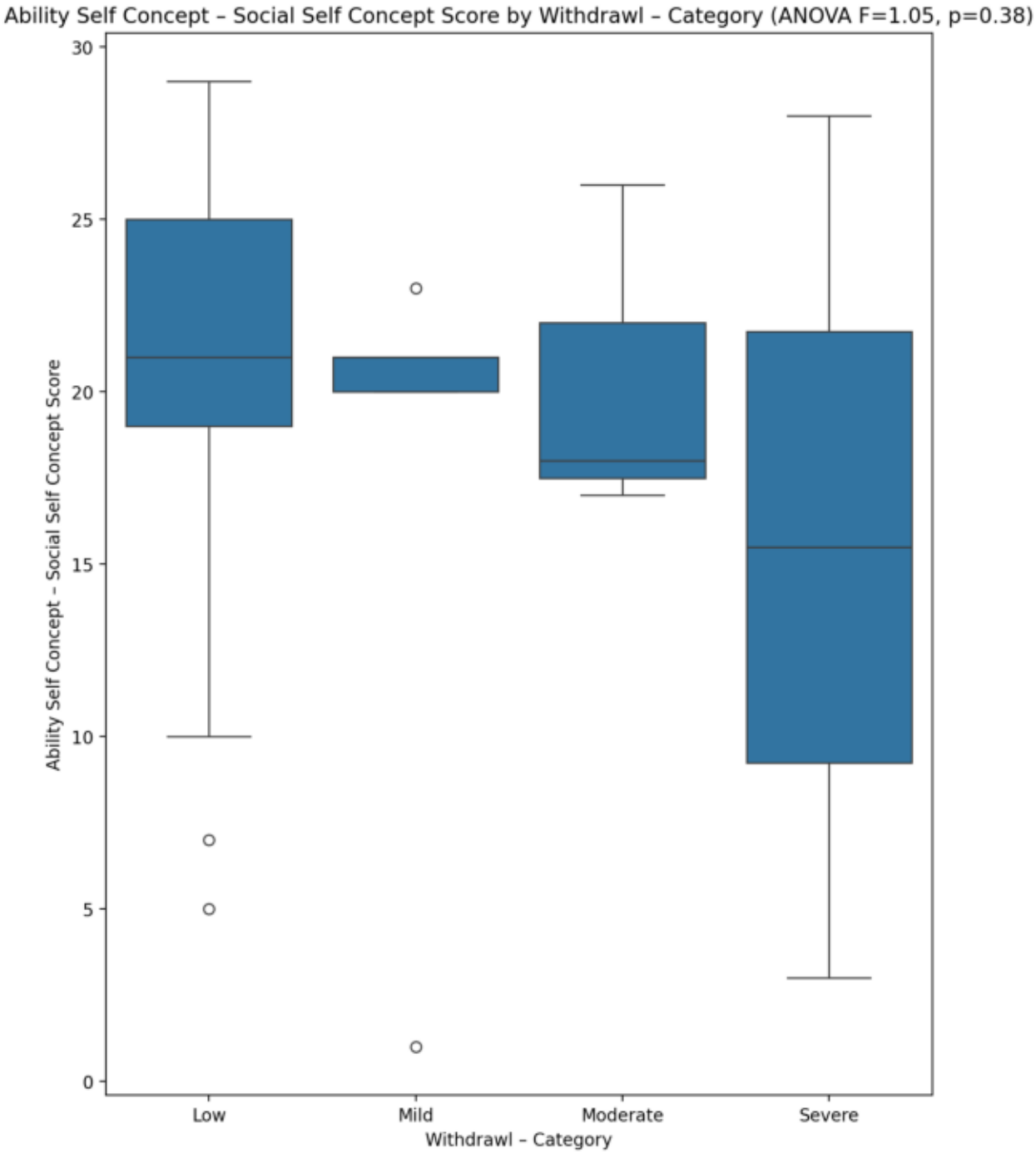
Ability Self Concept – Social Self Concept Score by Withdrawl – Category (ANOVA F=1.05, p=0.38)
Ability Self Concept – Social Self Concept Score
30
25
20
15
10
5
0
Low
Mild
Moderate
Severe
Withdrawl – Category

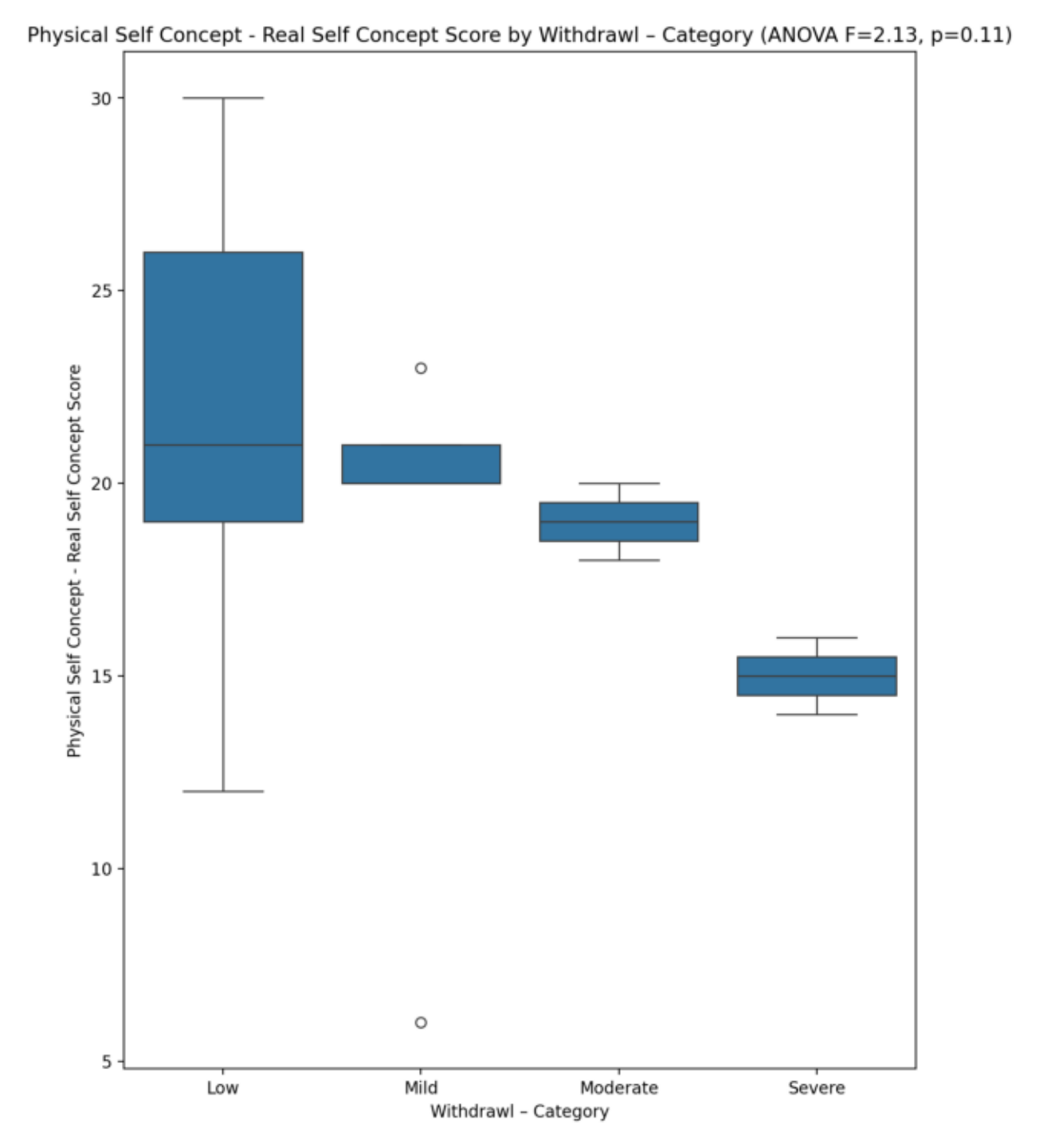
Physical Self Concept - Real Self Concept Score by Withdrawl – Category (ANOVA F=2.13, p=0.11)
Physical Self Concept - Real Self Concept Score
30
25
20
15
10
5
Low
Mild
Moderate
Severe
Withdrawl – Category

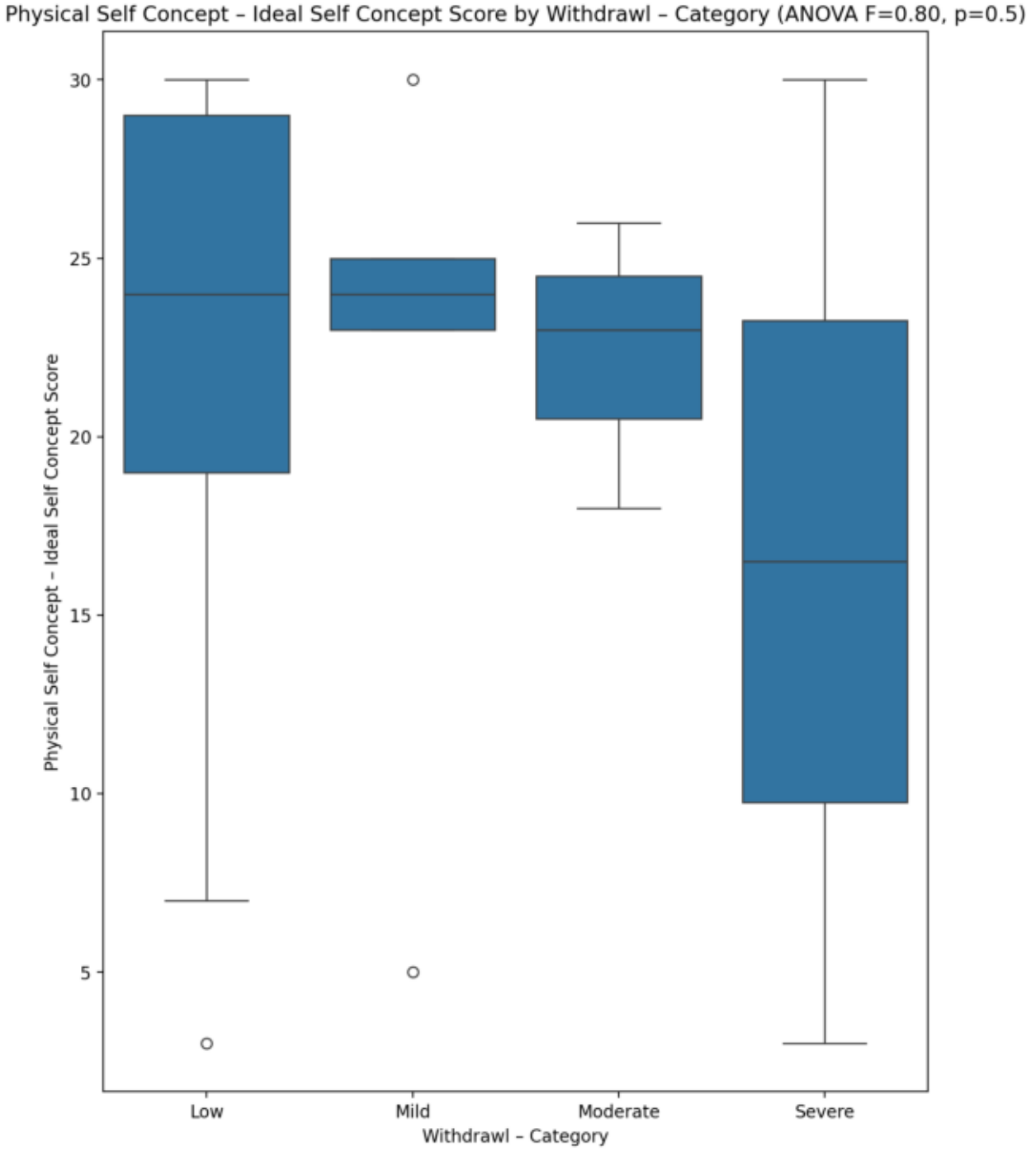
Physical Self Concept – Ideal Self Concept Score by Withdrawl – Category (ANOVA F=0.80, p=0.5)
Physical Self Concept – Ideal Self Concept Score
30
25
20
15
10
5
Low
Mild
Moderate
Severe
Withdrawl – Category

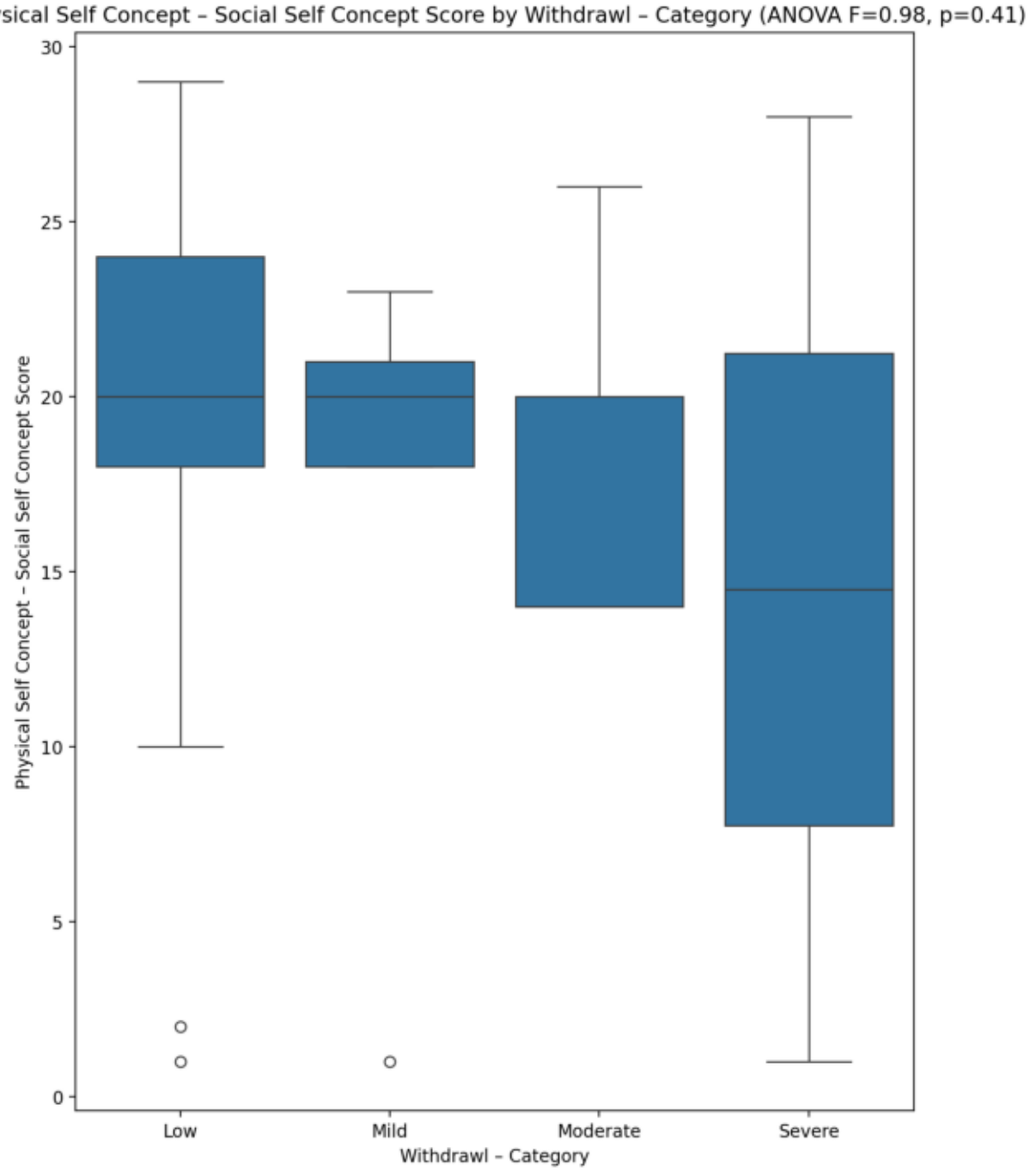
Physical Self Concept – Social Self Concept Score by Withdrawl – Category (ANOVA F=0.98, p=0.41)
Physical Self Concept – Social Self Concept Score
30
25
20
15
10
5
0
Low
Mild
Moderate
Severe
Withdrawl – Category

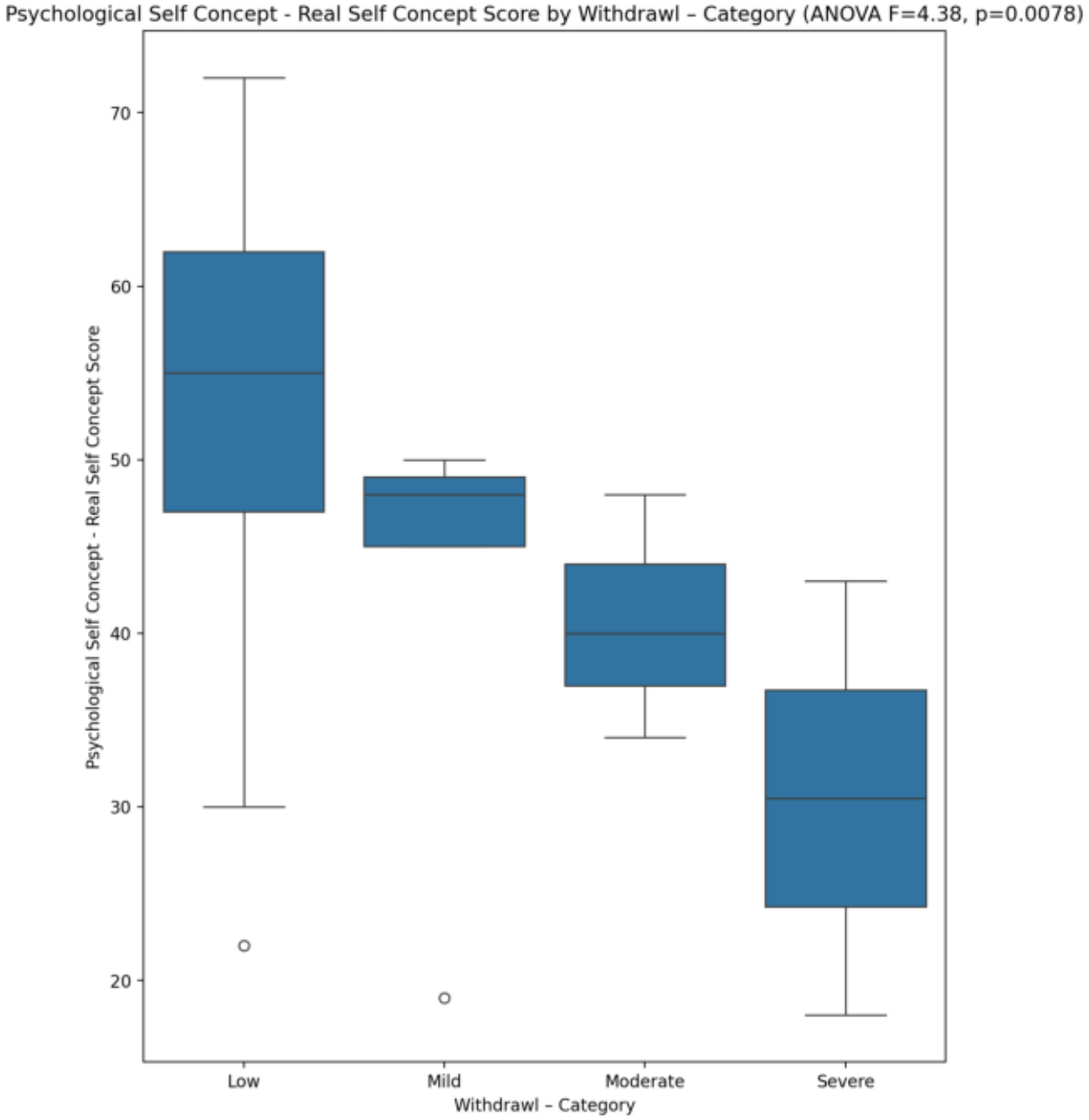
Psychological Self Concept - Real Self Concept Score by Withdrawl – Category (ANOVA F=4.38, p=0.0078)
Psychological Self Concept - Real Self Concept Score
70
60
50
40
30
20
Low
Mild
Moderate
Severe
Withdrawl – Category

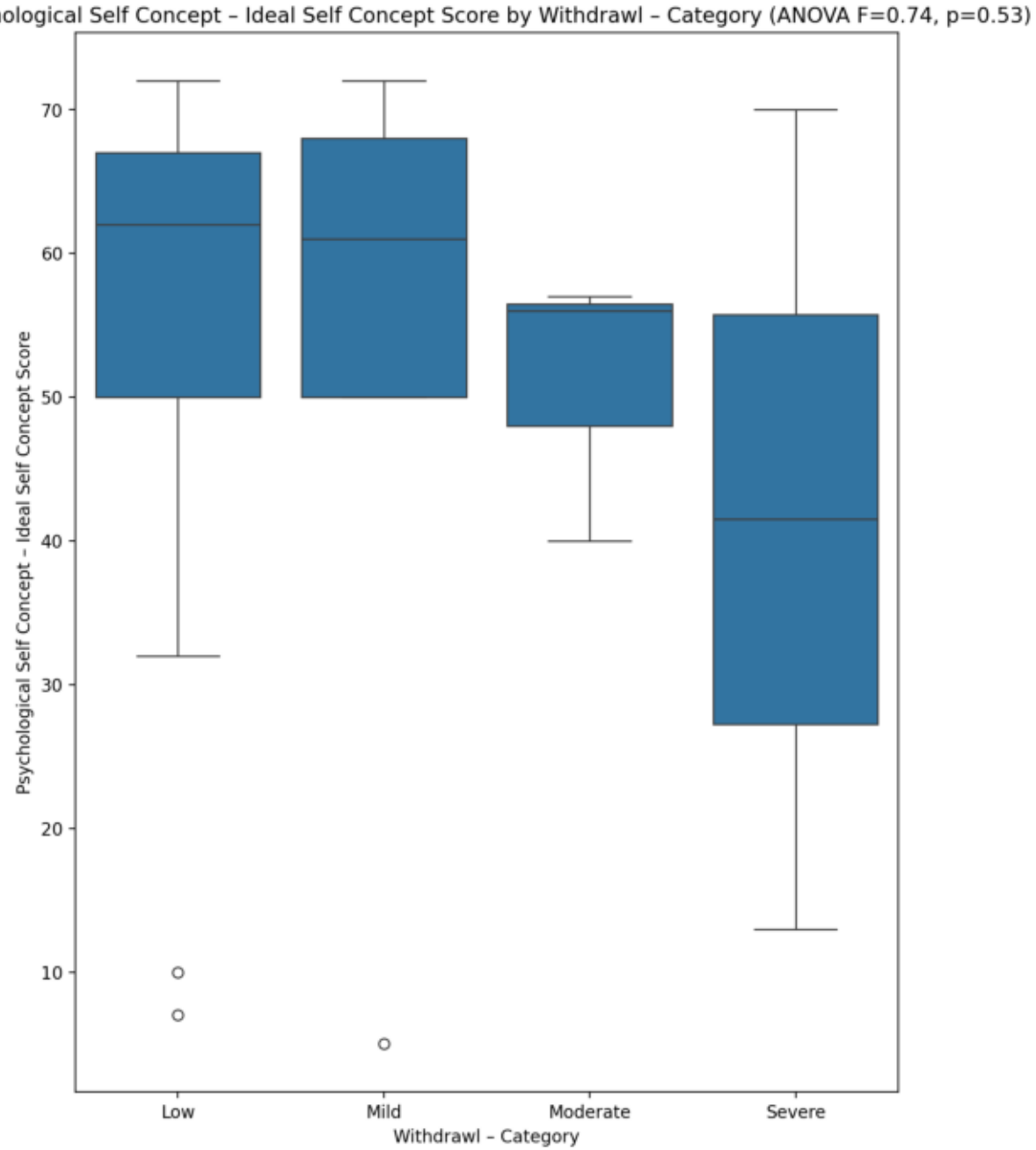
Psychological Self Concept – Ideal Self Concept Score by Withdrawl – Category (ANOVA F=0.74, p=0.53)
Psychological Self Concept – Ideal Self Concept Score
70
60
50
40
30
20
10
Low
Mild
Moderate
Severe
Withdrawl – Category

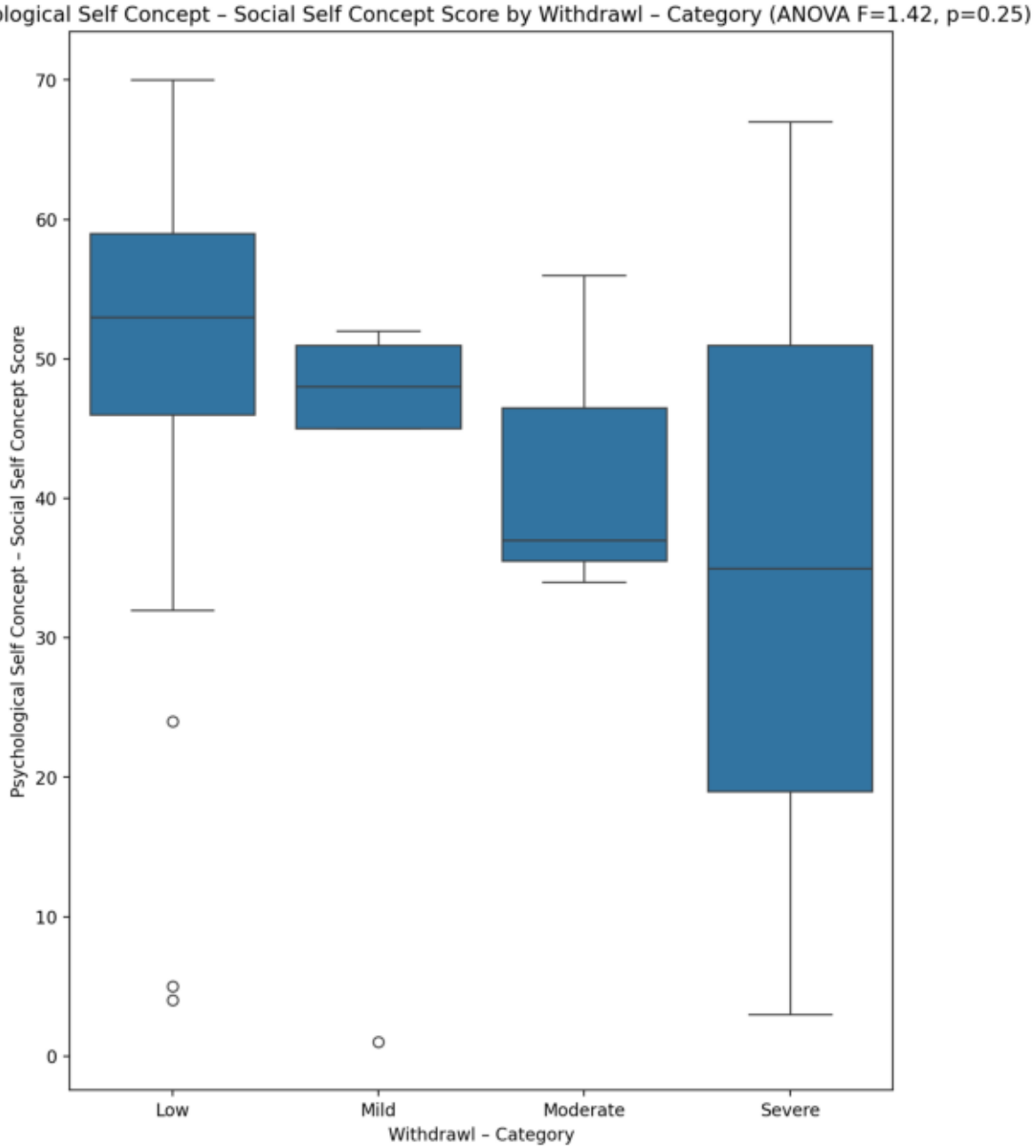
Psychological Self Concept – Social Self Concept Score by Withdrawl – Category (ANOVA F=1.42, p=0.25)
Psychological Self Concept – Social Self Concept Score
70
60
50
40
30
20
10
0
Low
Mild
Moderate
Severe
Withdrawl – Category

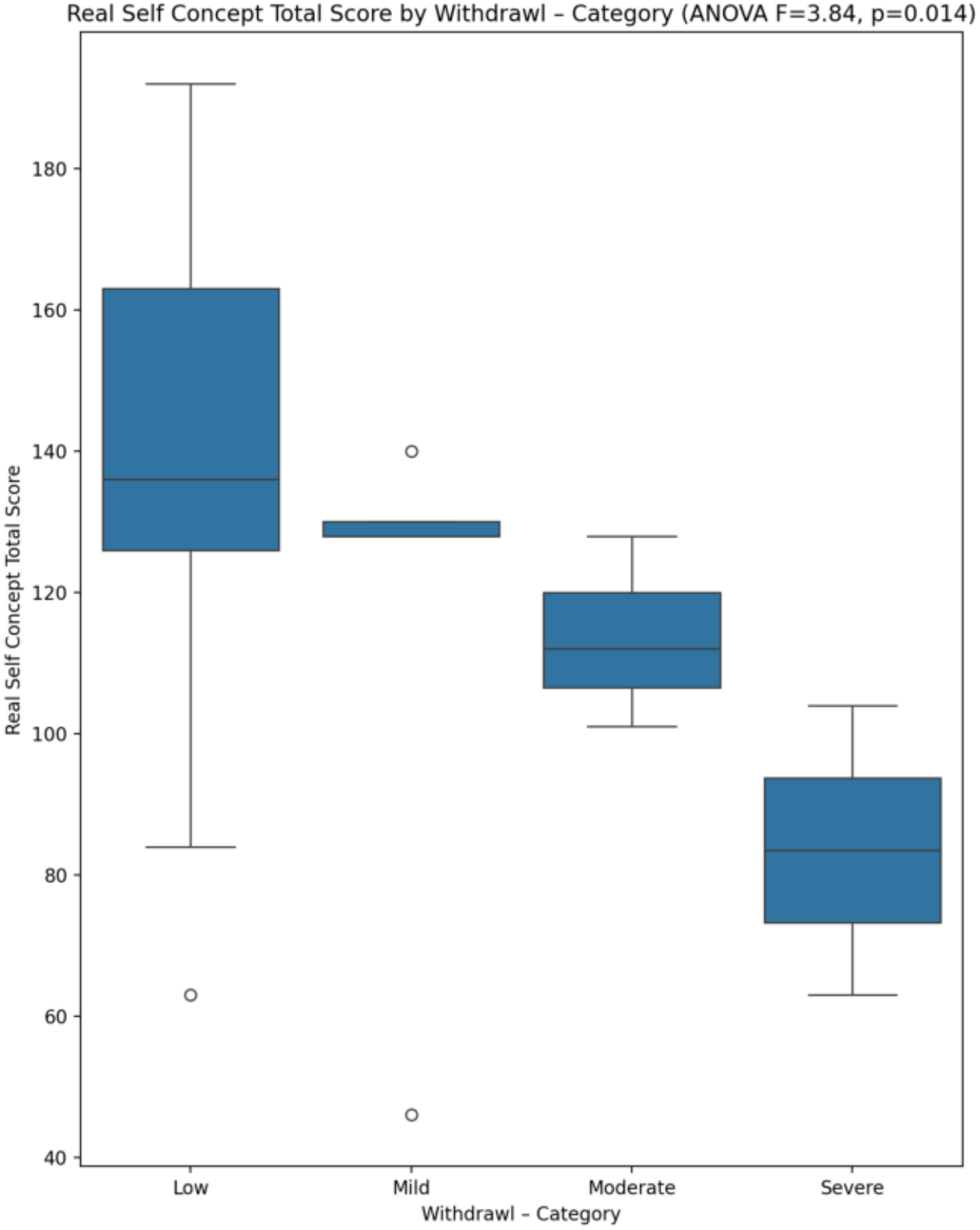
Real Self Concept Total Score by Withdrawl – Category (ANOVA F=3.84, p=0.014)
Real Self Concept Total Score
180
160
140
120
100
80
60
40
Low
Mild
Moderate
Severe
Withdrawl – Category

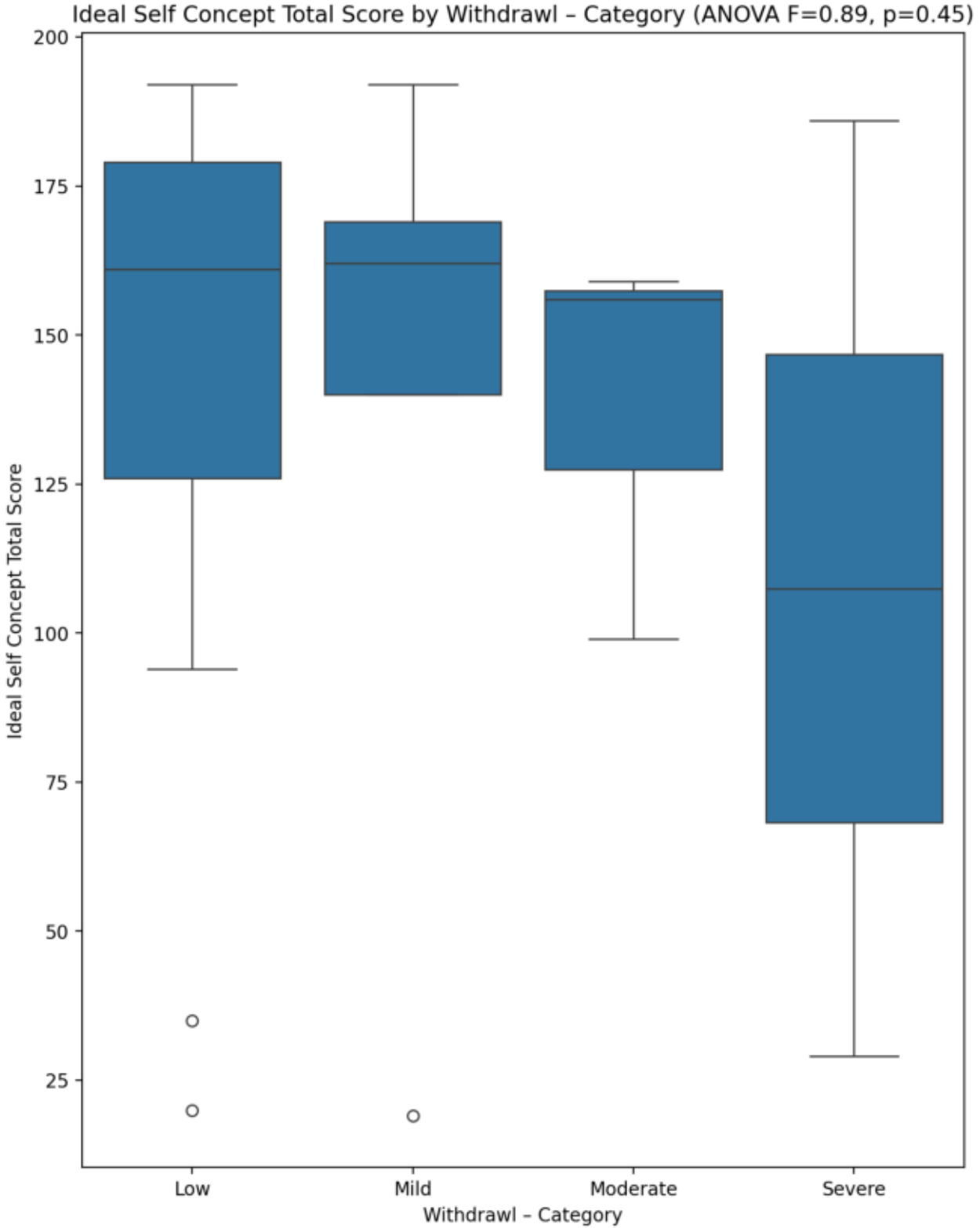
Ideal Self Concept Total Score by Withdrawl – Category (ANOVA F=0.89, p=0.45)
Ideal Self Concept Total Score
200
175
150
125
100
75
50
25
Low
Mild
Moderate
Severe
Withdrawl – Category

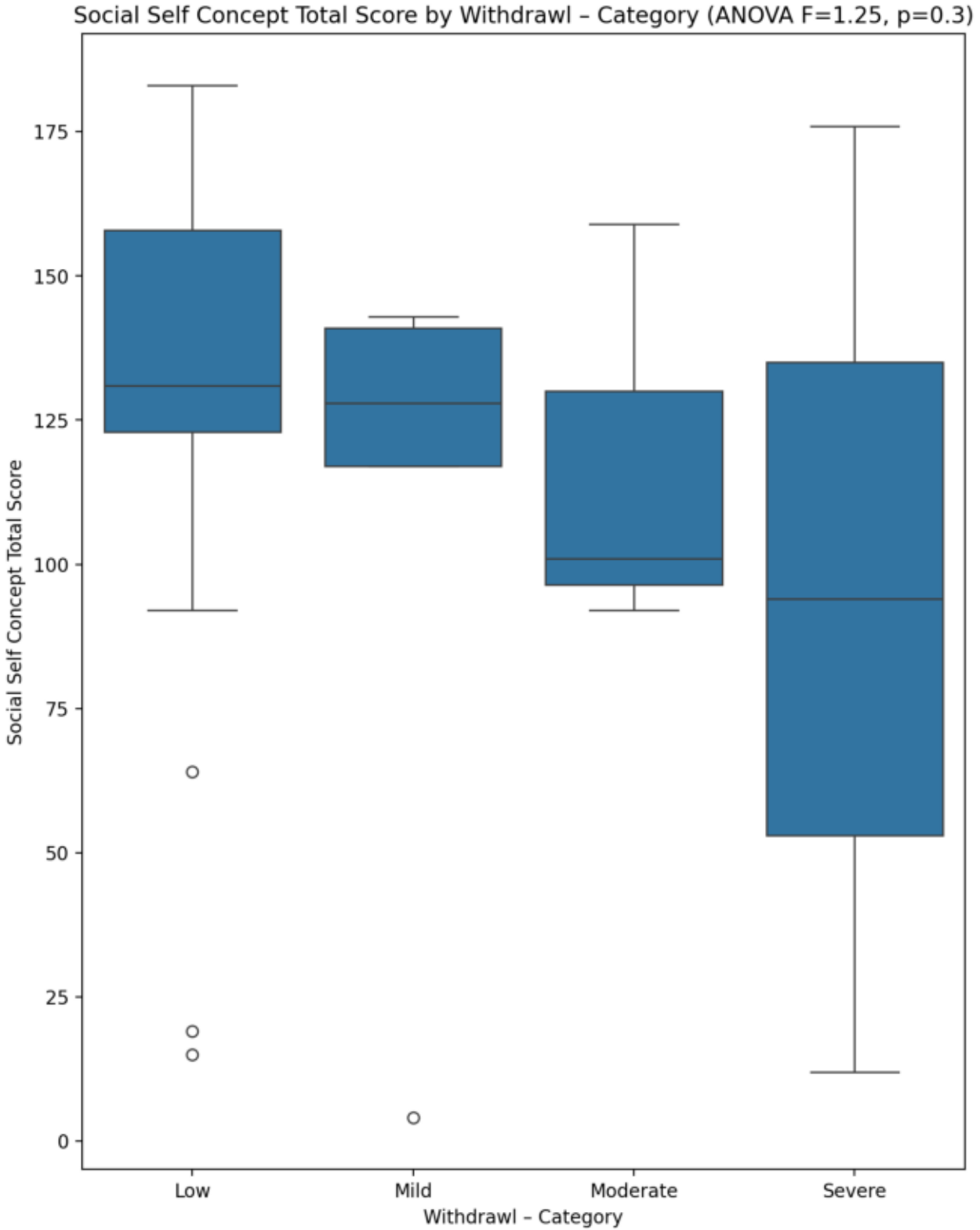
Social Self Concept Total Score by Withdrawl – Category (ANOVA F=1.25, p=0.3)
Social Self Concept Total Score
0
25
50
75
100
125
150
175
Low
Mild
Moderate
Severe
Withdrawl – Category

Cross-tab: Withdrawl – Category x Ideal Self Concept Total Category (chi2=8.36, p=0.21)

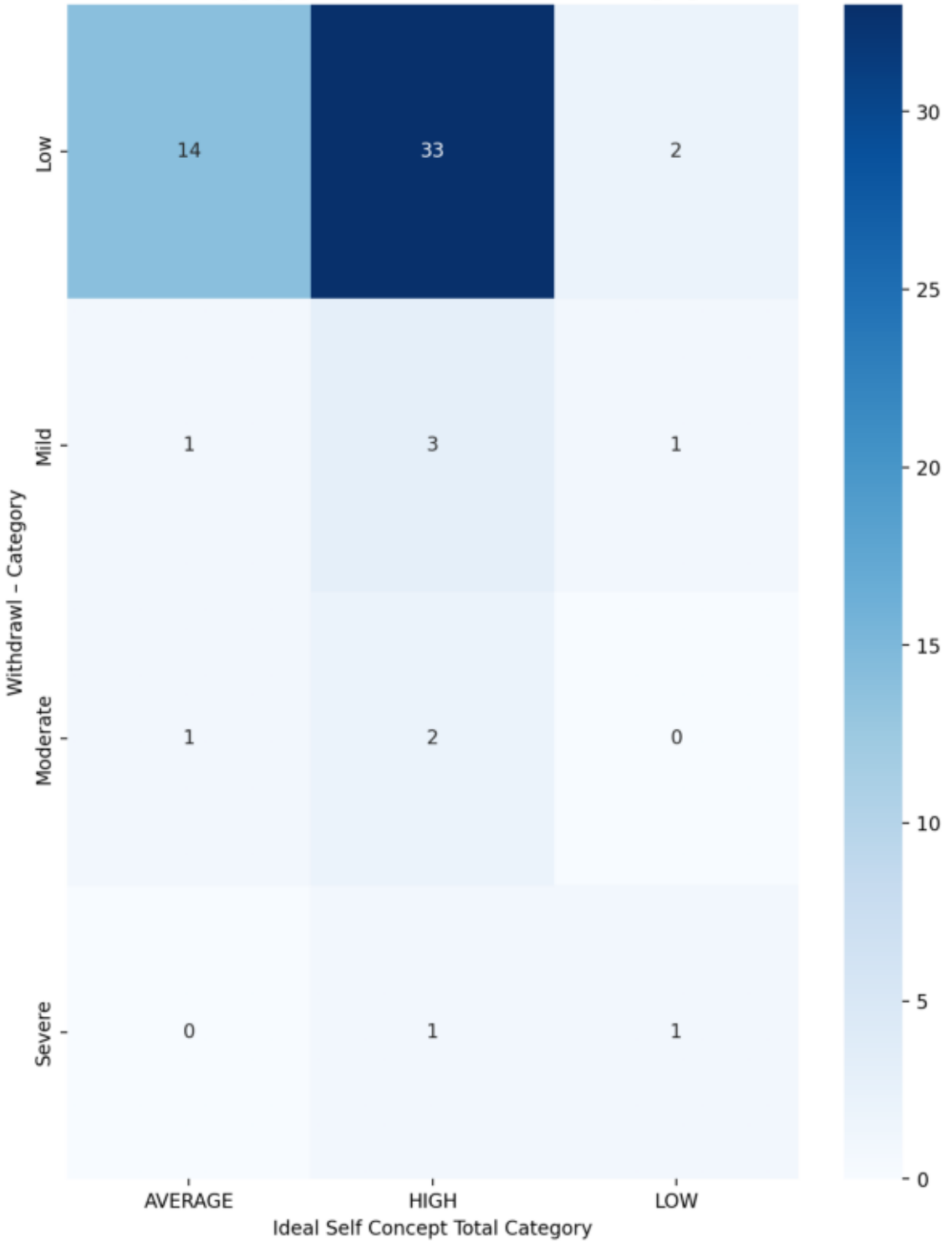

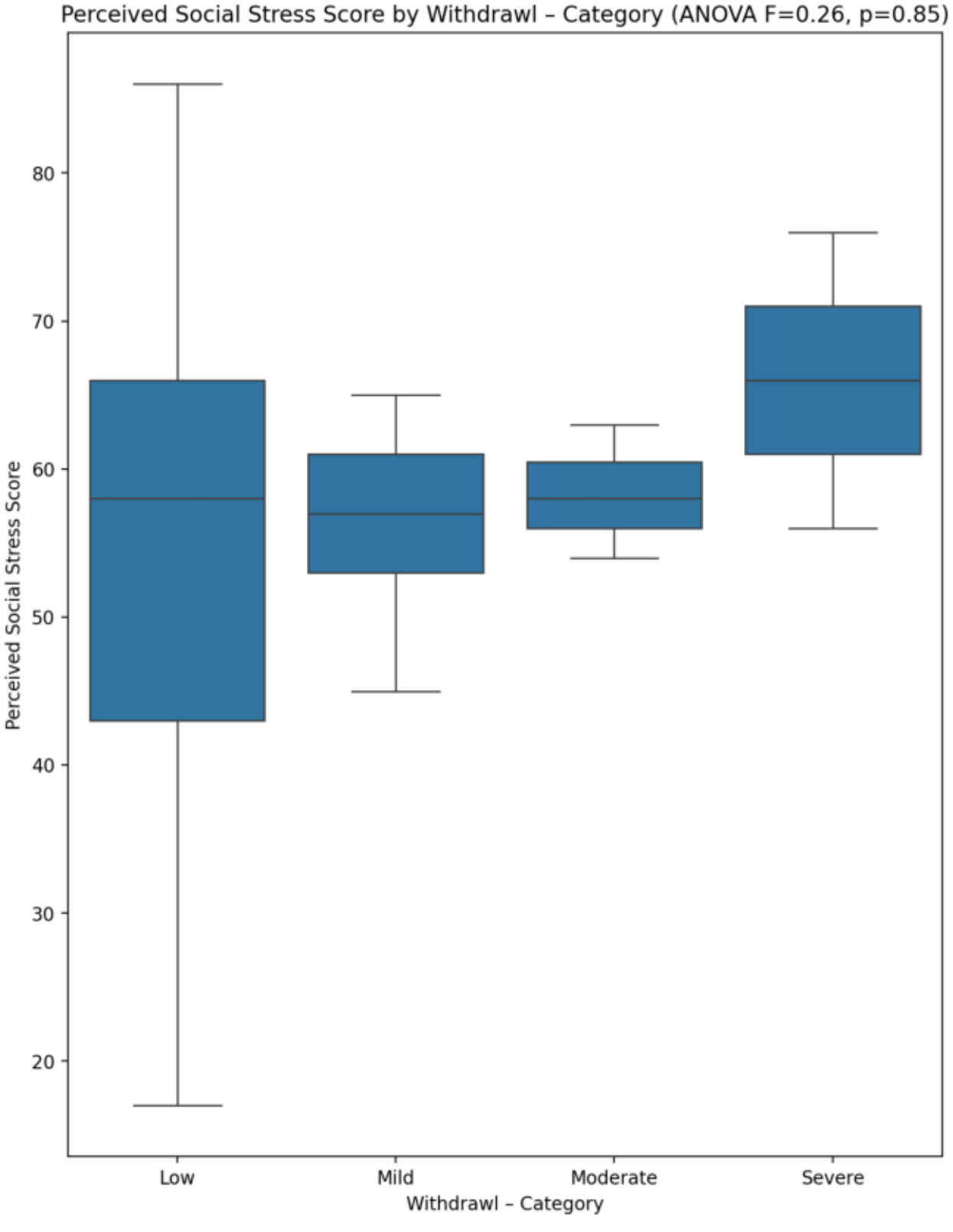
Perceived Social Stress Score by Withdrawl – Category (ANOVA F=0.26, p=0.85)
Perceived Social Stress Score
80
70
60
50
40
30
20
Low
Mild
Moderate
Severe
Withdrawl – Category

Cross-tab: Withdrawl – Category x Perceived Social Stress Category (chi2=2.76, p=0.84)

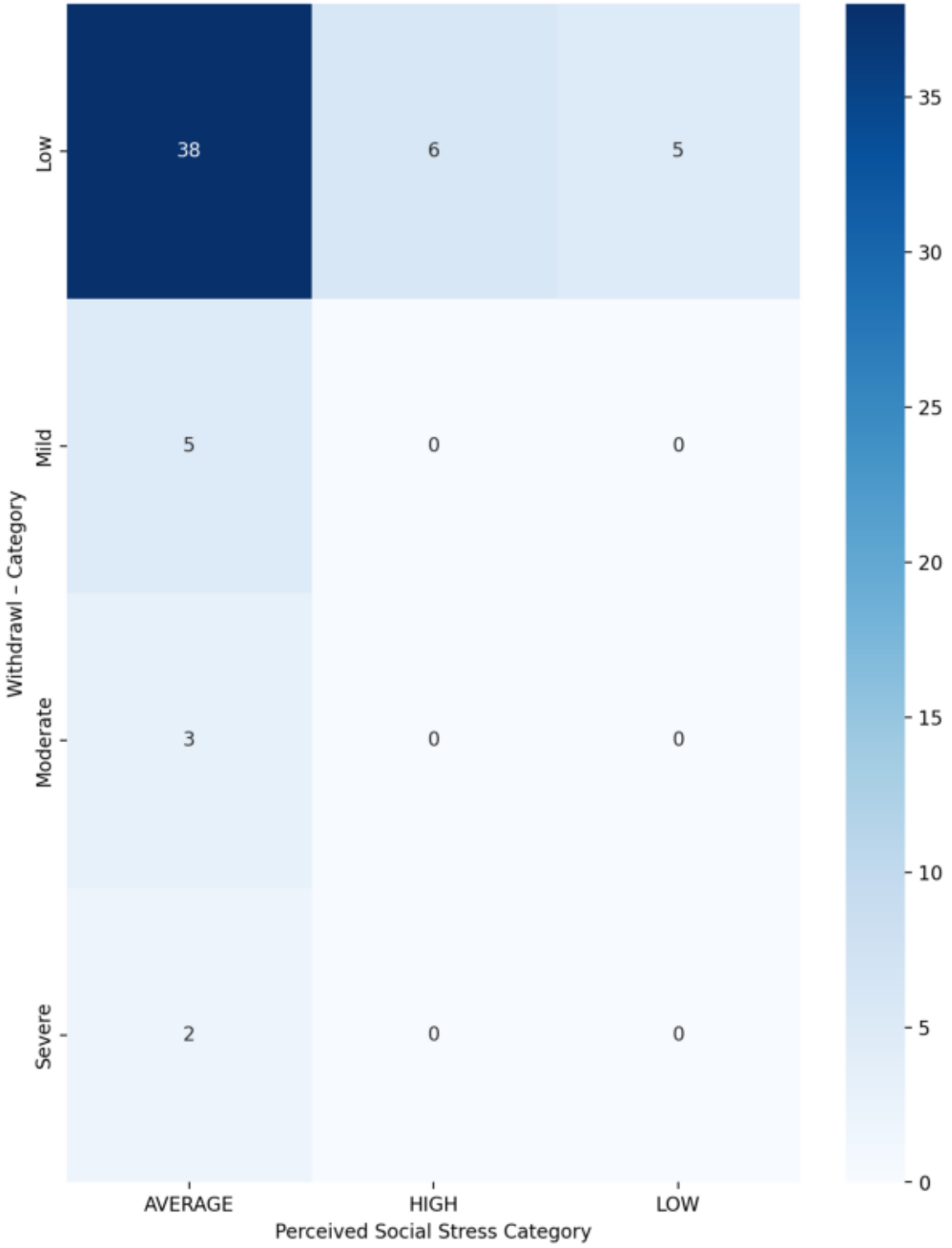

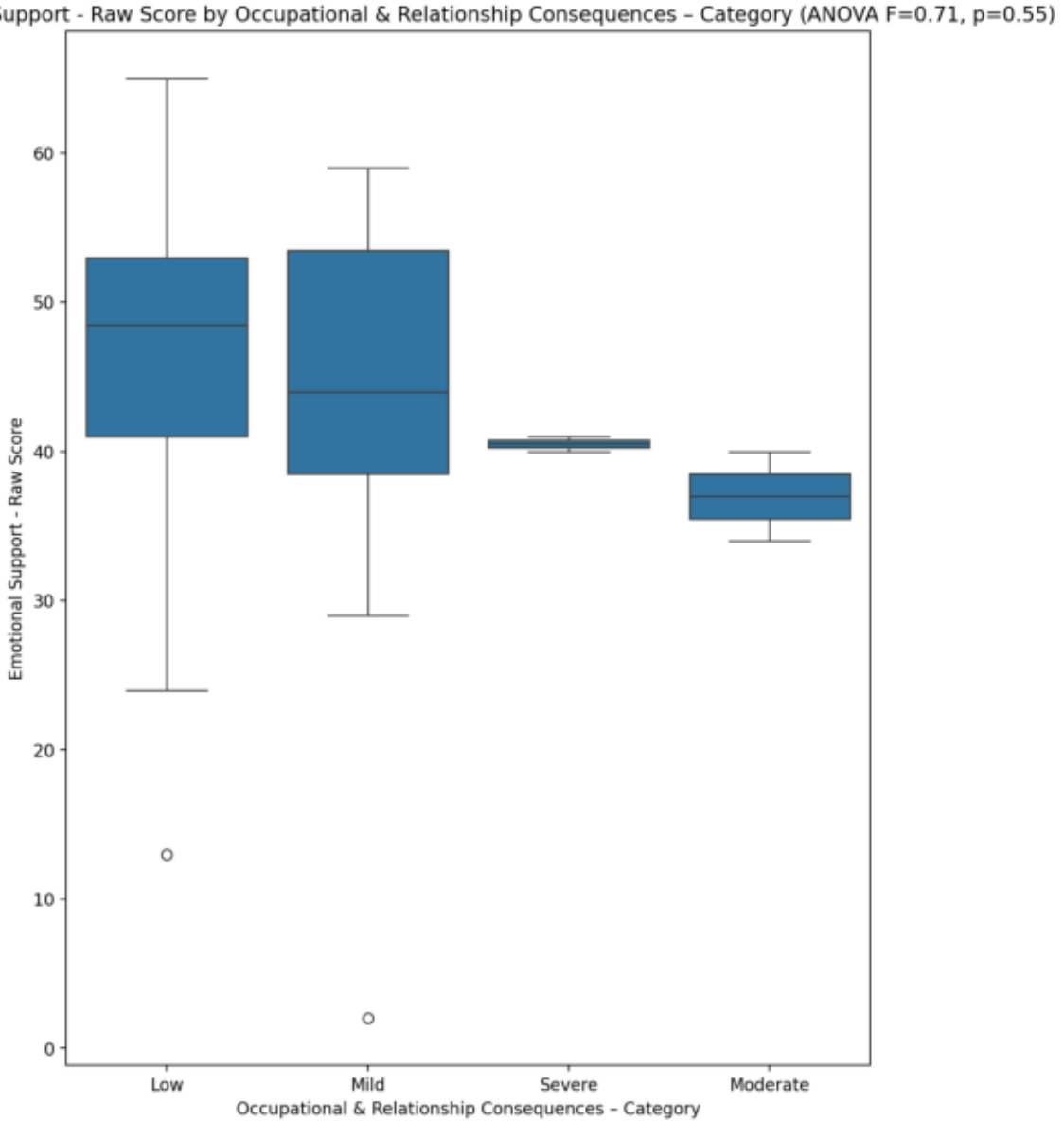
Emotional Support - Raw Score by Occupational & Relationship Consequences – Category (ANOVA F=0.71, p=0.55)
Emotional Support - Raw Score
0
10
20
30
40
50
60
Low
Mild
Severe
Moderate
Occupational & Relationship Consequences – Category

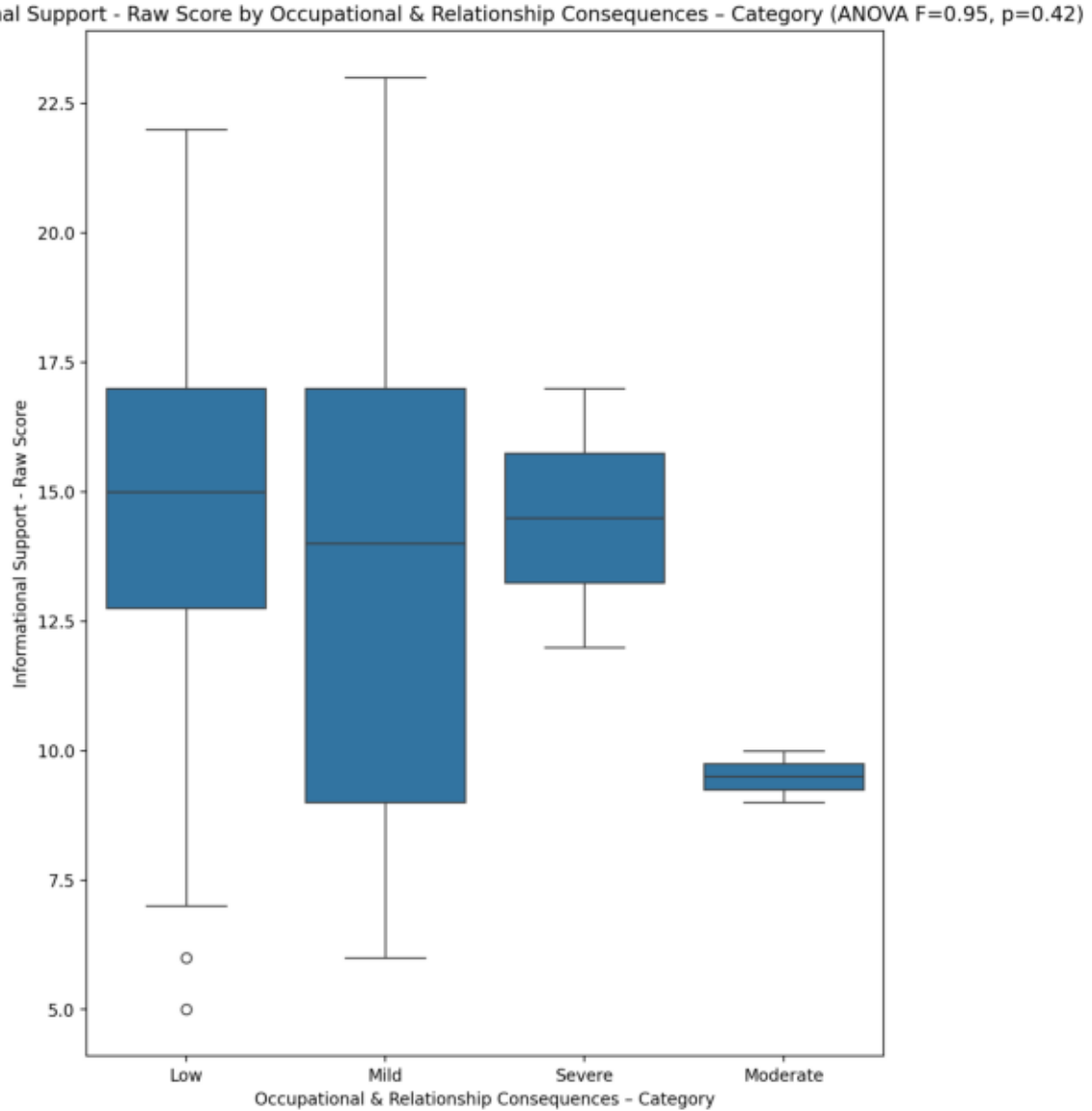
Informational Support - Raw Score by Occupational & Relationship Consequences – Category (ANOVA F=0.95, p=0.42)
Informational Support - Raw Score
22.5
20.0
17.5
15.0
12.5
10.0
7.5
5.0
Low
Mild
Severe
Moderate
Occupational & Relationship Consequences – Category

Instrumental Support - Raw Score by Occupational & Relationship Consequences – Category (ANOVA F=1.43, p=0.24)

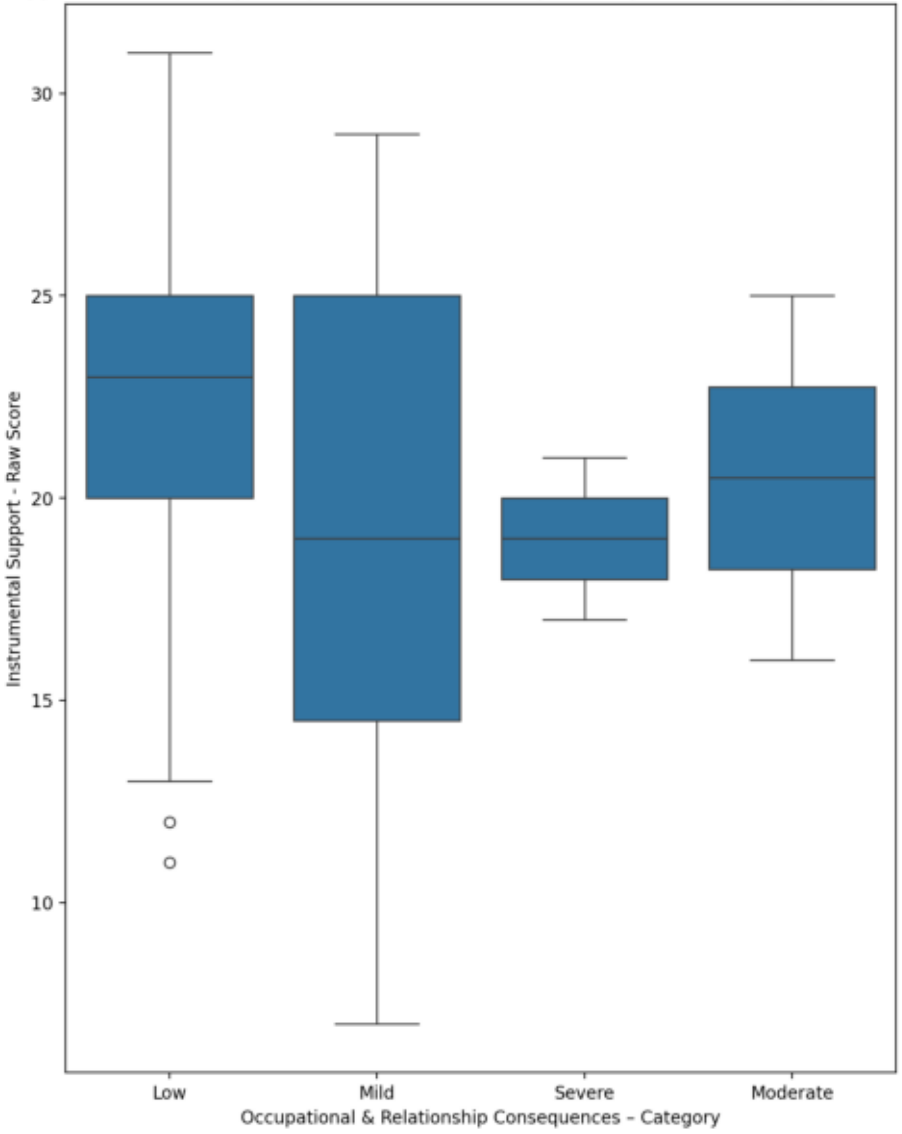

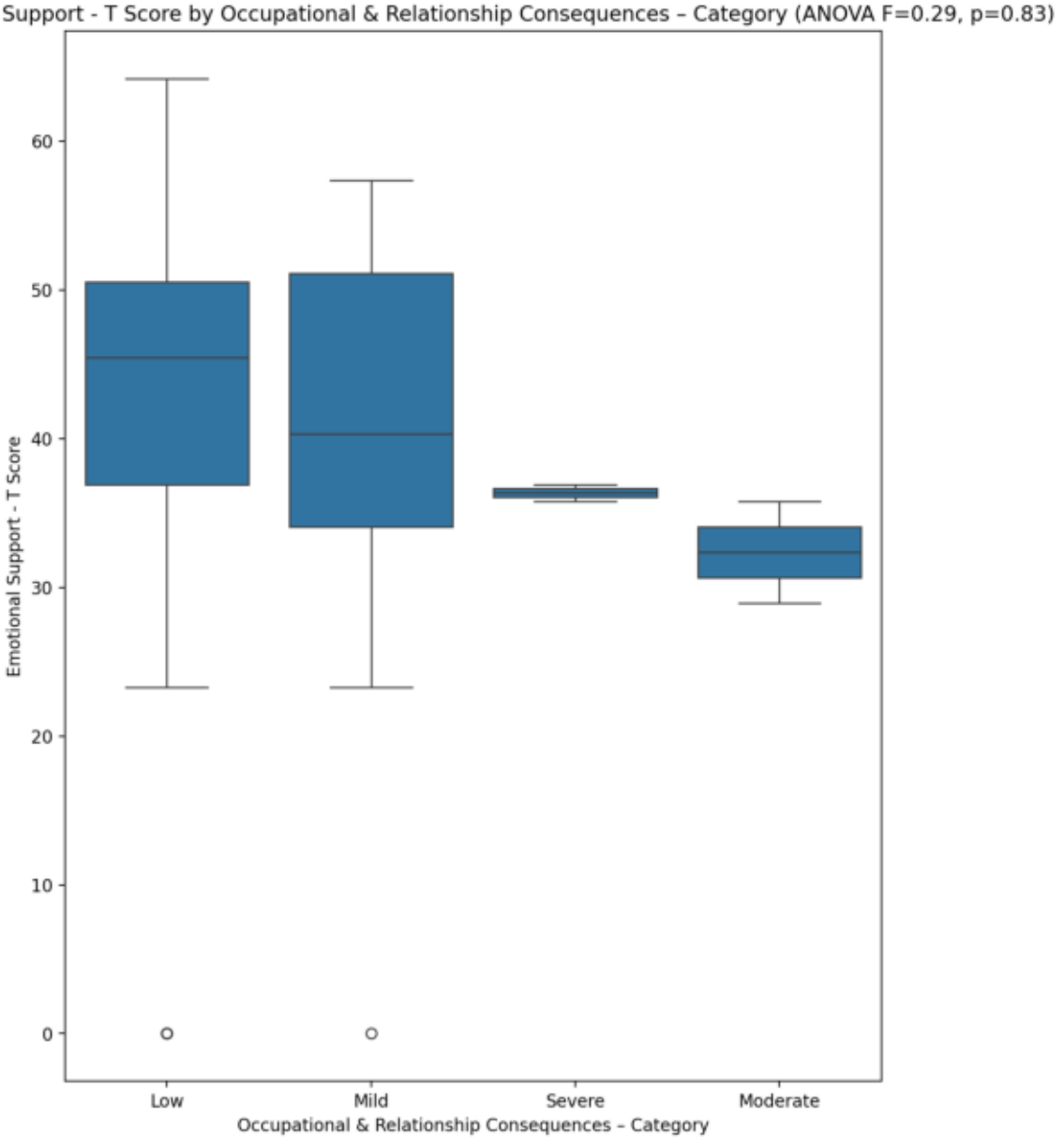
Emotional Support - T Score by Occupational & Relationship Consequences – Category (ANOVA F=0.29, p=0.83)
Emotional Support - T Score
0
10
20
30
40
50
60
Low
Mild
Severe
Moderate
Occupational & Relationship Consequences – Category

Informational Support - T Score by Occupational & Relationship Consequences – Category (ANOVA F=0.55, p=0.65)

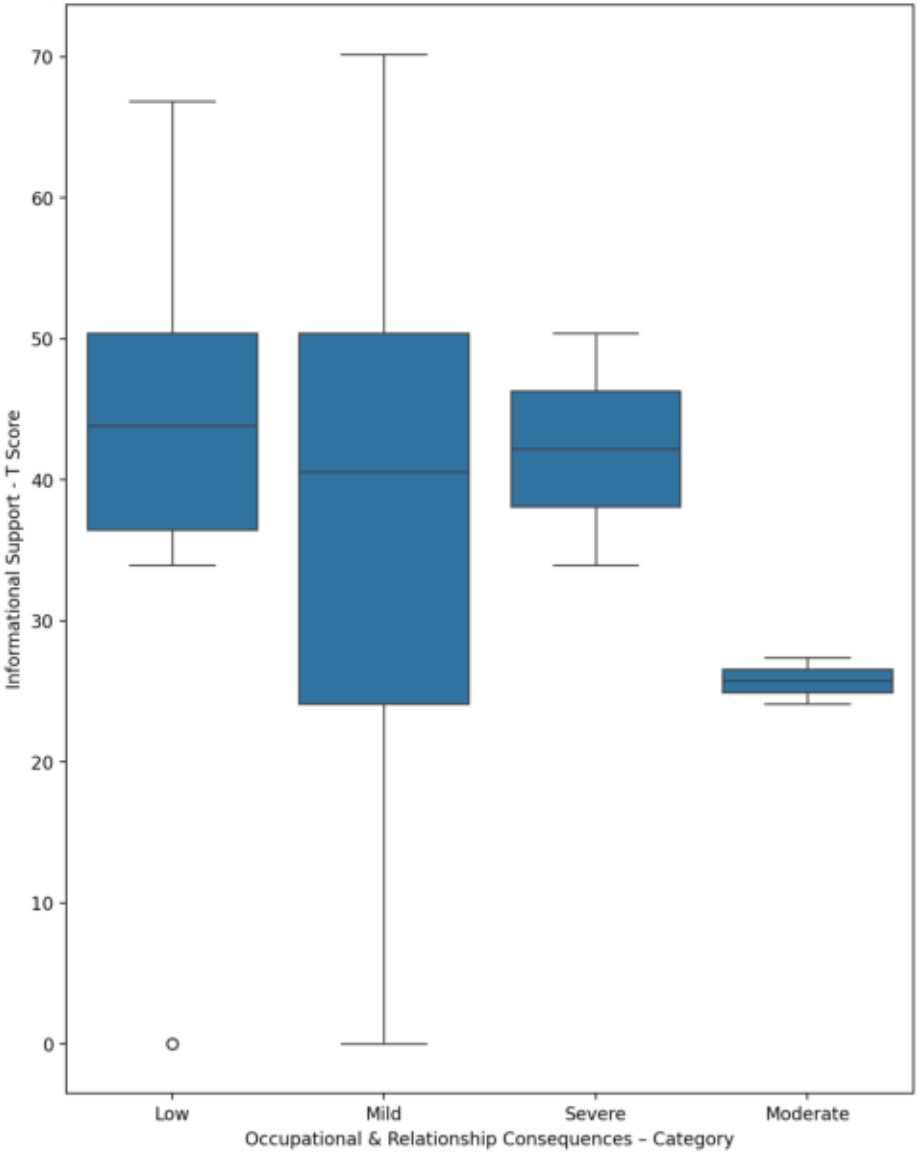

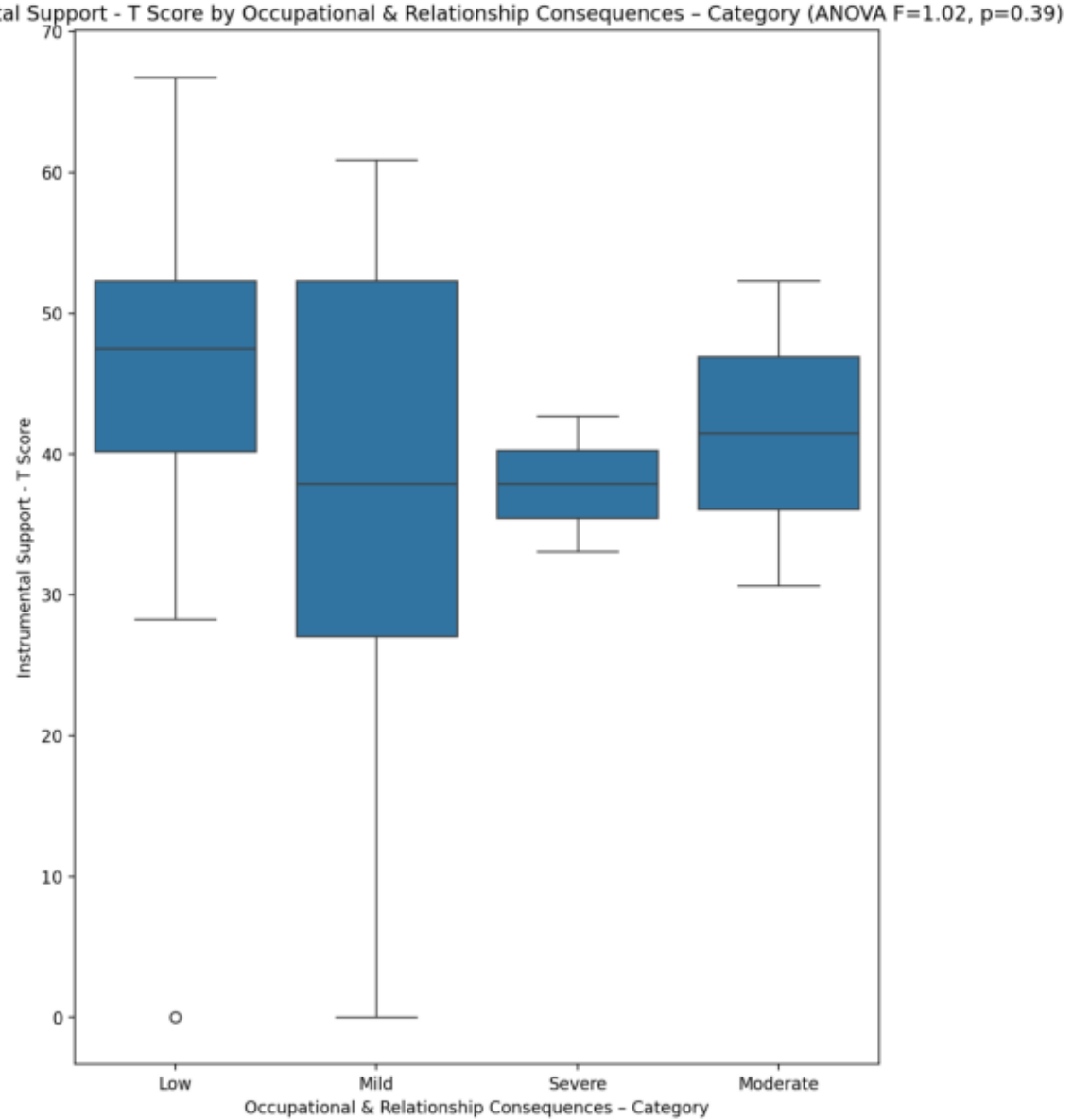
Instrumental Support - T Score by Occupational & Relationship Consequences – Category (ANOVA F=1.02, p=0.39)
Instrumental Support - T Score
70
60
50
40
30
20
10
0
Low
Mild
Severe
Moderate
Occupational & Relationship Consequences – Category

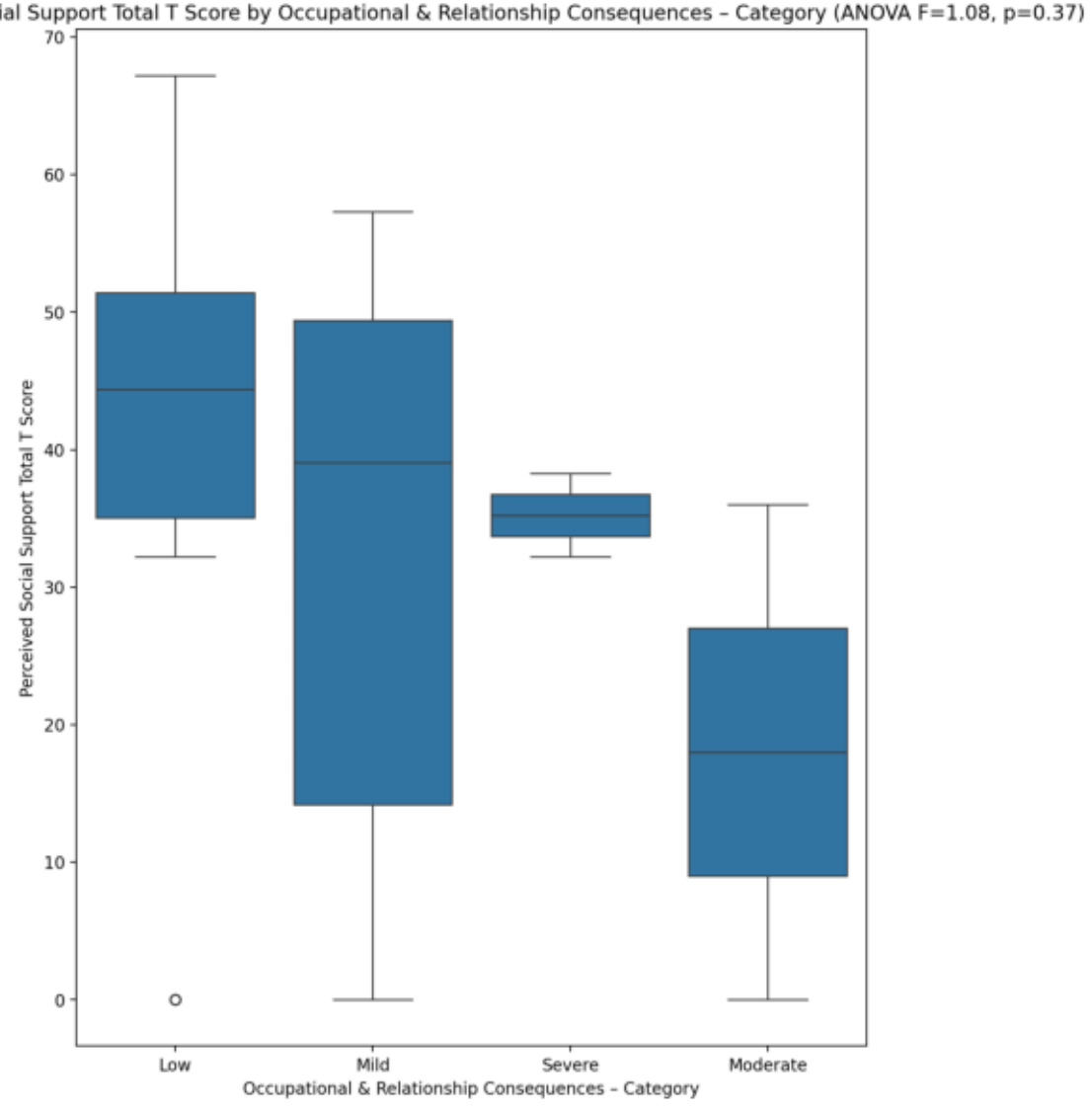
Perceived Social Support Total T Score by Occupational & Relationship Consequences – Category (ANOVA F=1.08, p=0.37)
Perceived Social Support Total T Score
70
60
50
40
30
20
10
0
Low
Mild
Severe
Moderate
Occupational & Relationship Consequences – Category

Cross-tab: Occupational & Relationship Consequences – Category x Emotional Support - Rank (chi2=9.18, p=0.42)

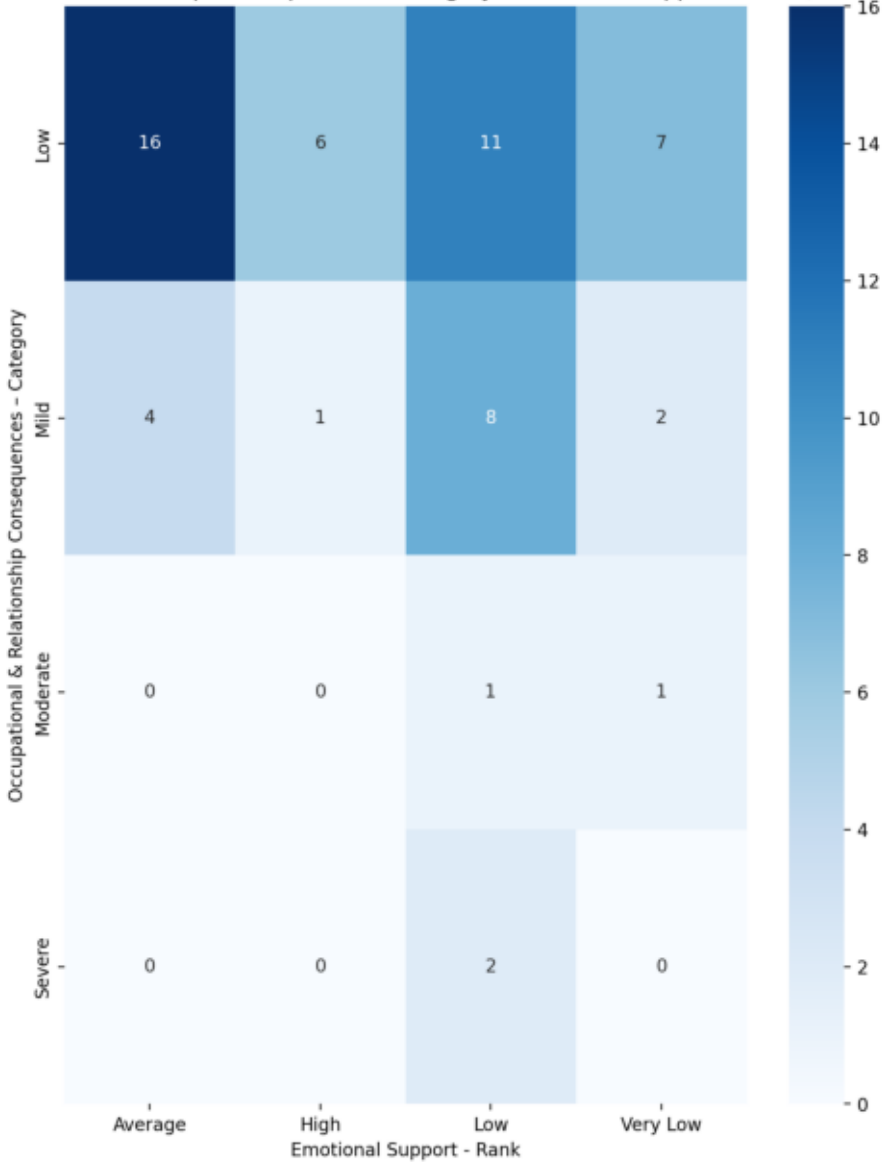

Cross-tab: Occupational & Relationship Consequences – Category x Informational Support - Rank (chi2=21.21, p=0.047)

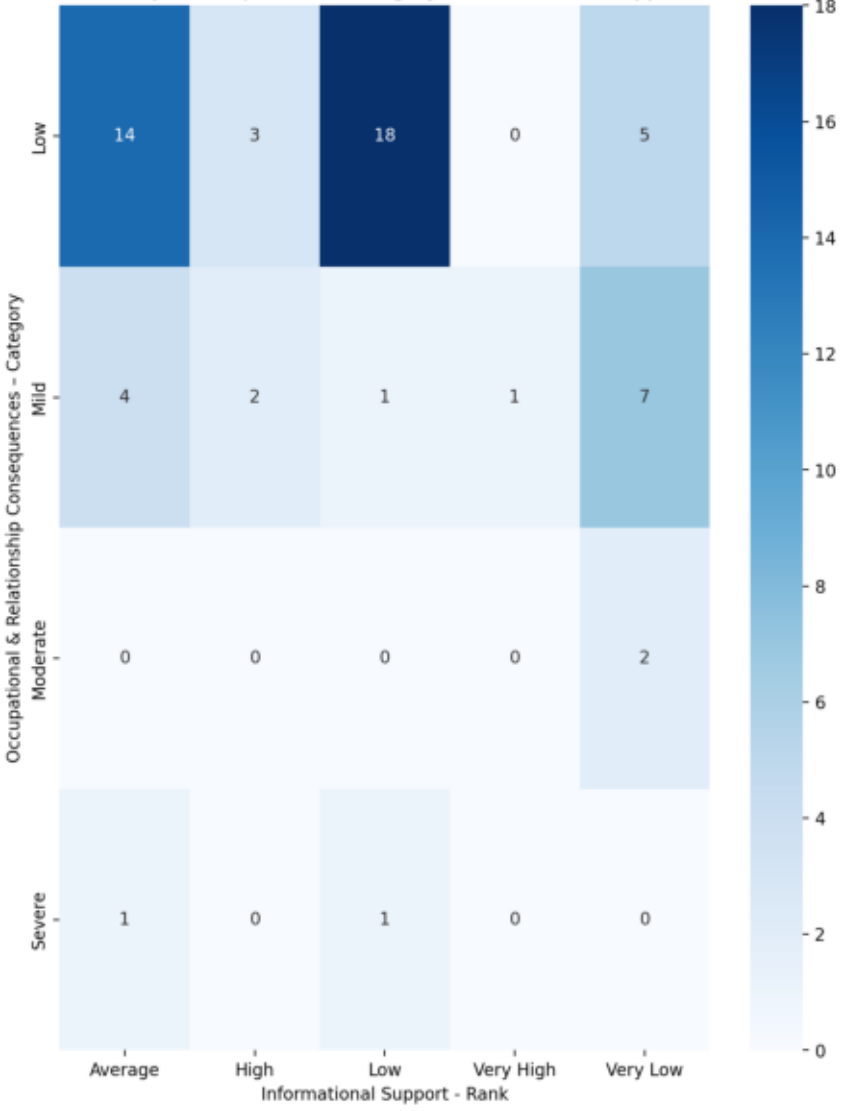

Cross-tab: Occupational & Relationship Consequences – Category x Instrumental Support - Rank (chi2=14.55, p=0.1)

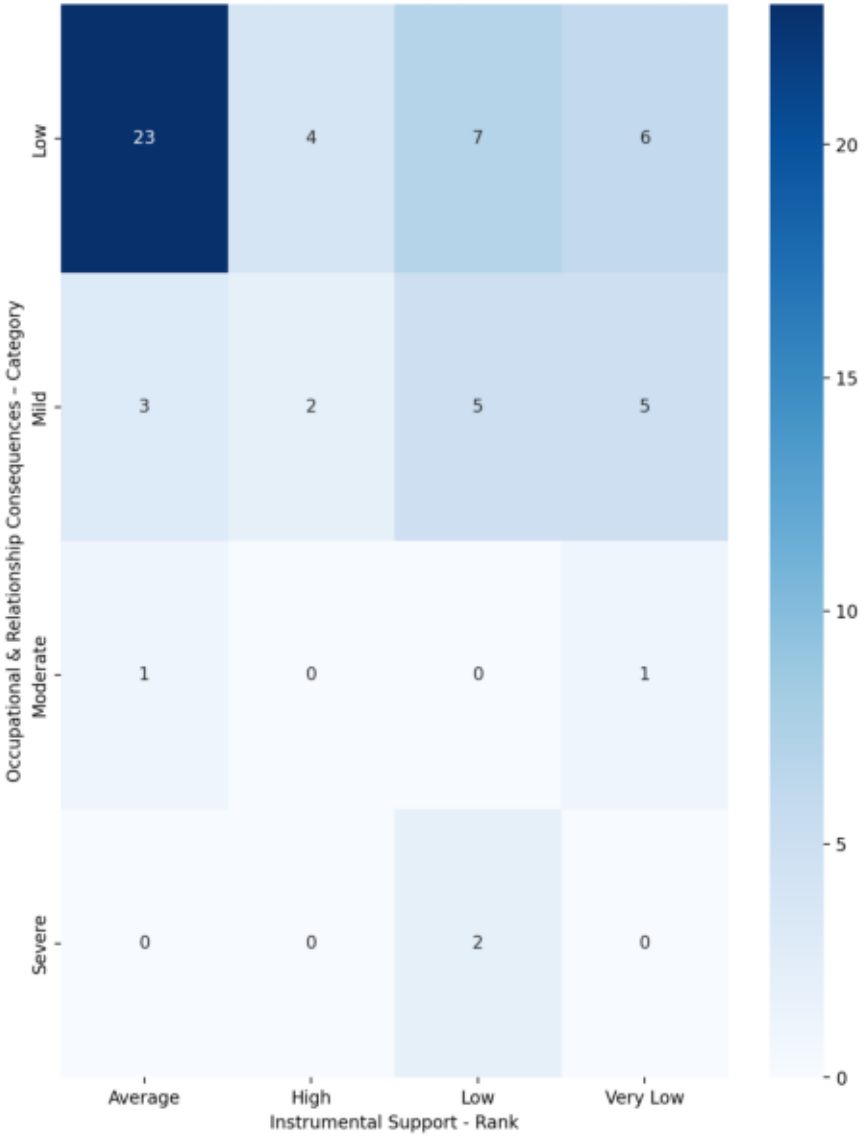

Cross-tab: Occupational & Relationship Consequences – Category x Perceived Social Support TOTAL - Rank (chi2=9.99, p=0.35)

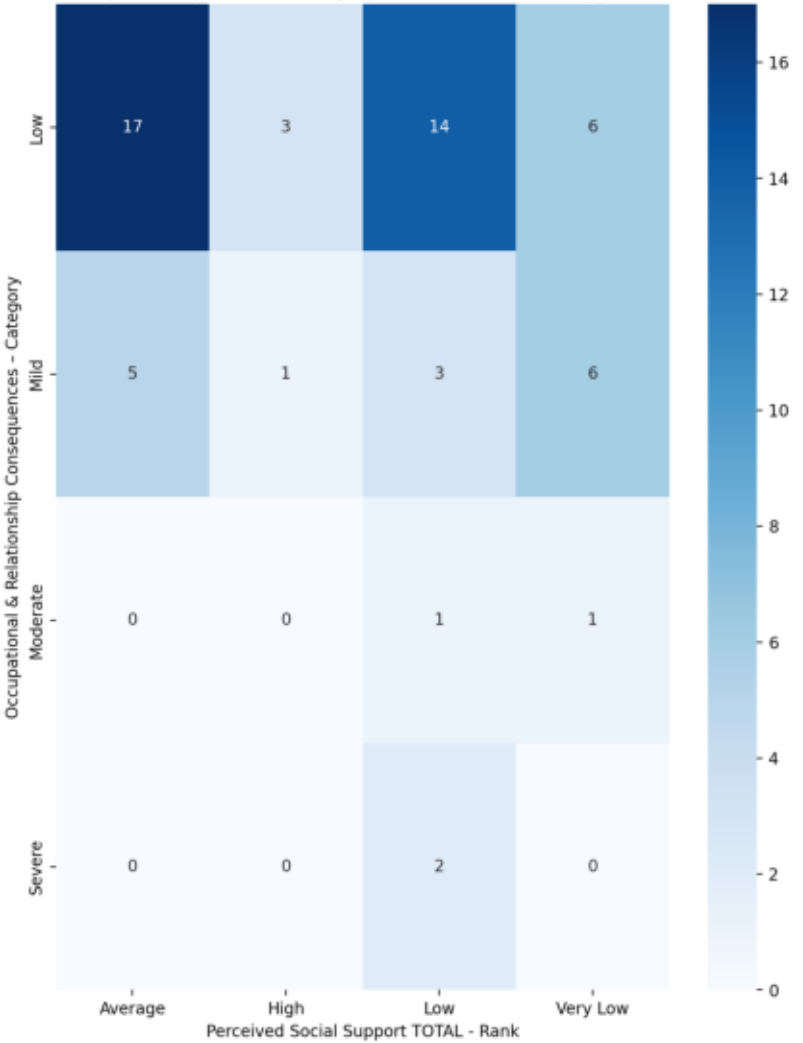

Power Self Concept - Real Self Concept Score by Occupational & Relationship Consequences – Category (ANOVA F=3.81, p=0.015)

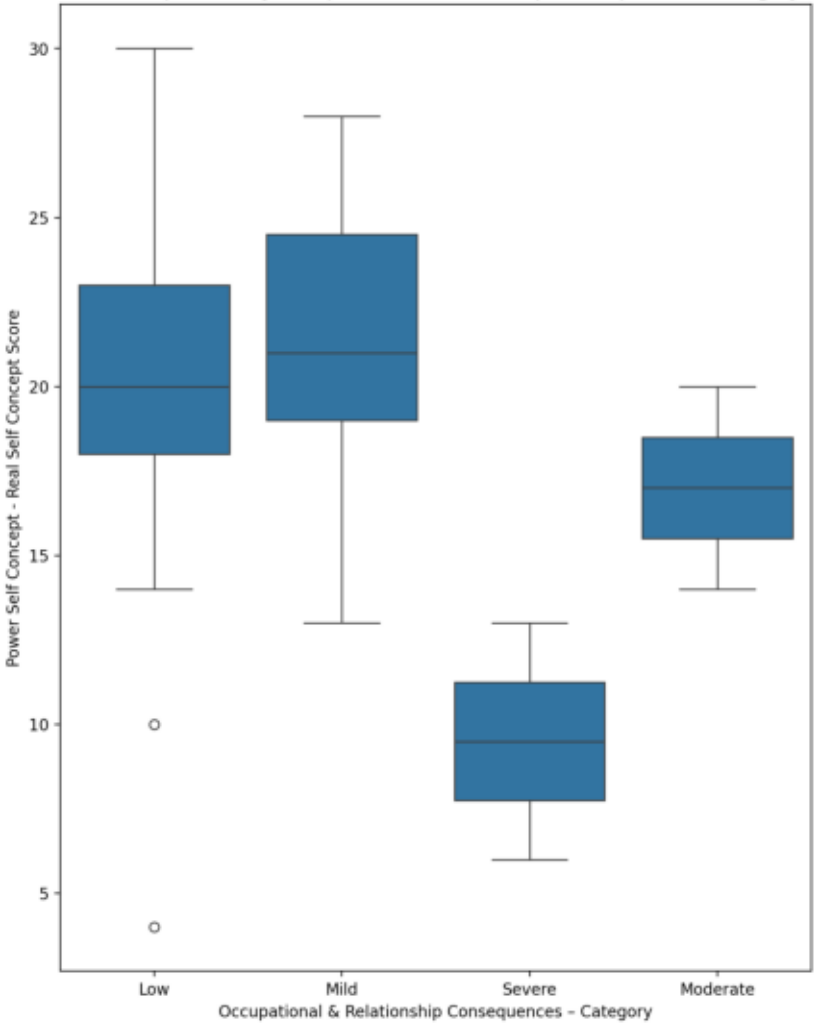

Power Self Concept - Ideal Self Concept score by Occupational & Relationship Consequences – Category (ANOVA F=9.76, p=2.9e-05)

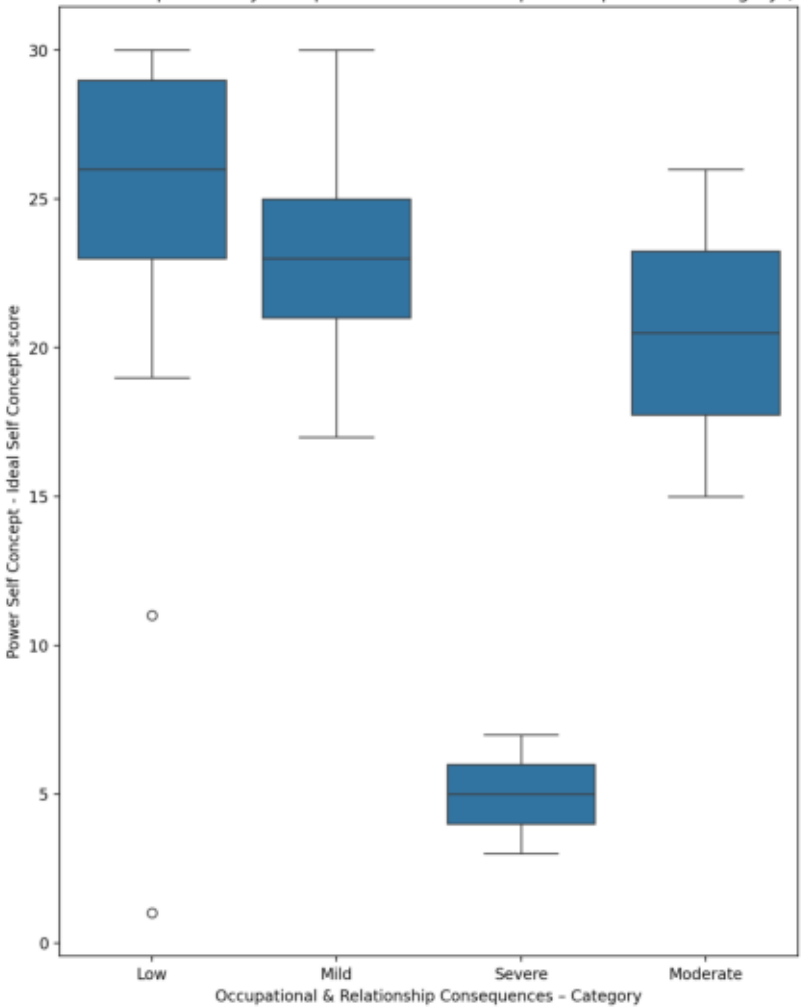

Power Self Concept – Social Self Concept Score by Occupational & Relationship Consequences – Category (ANOVA F=6.03, p=0.0013)

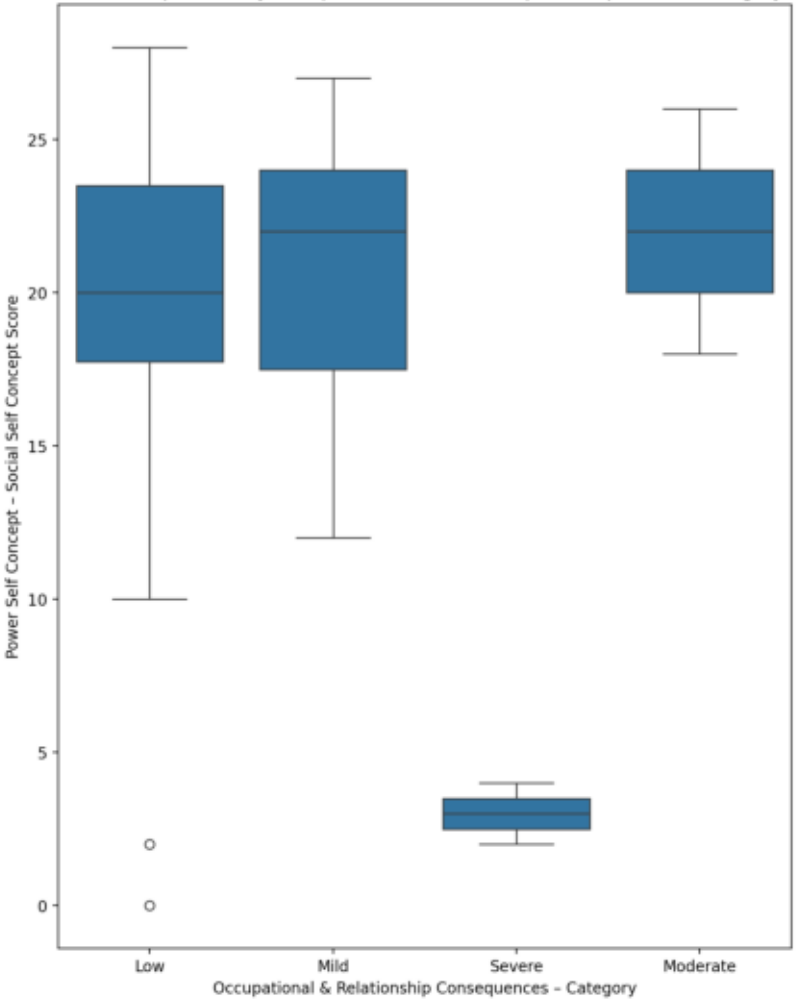

Social Self Concept - Real Self Concept Score by Occupational & Relationship Consequences – Category (ANOVA F=2.96, p=0.04)

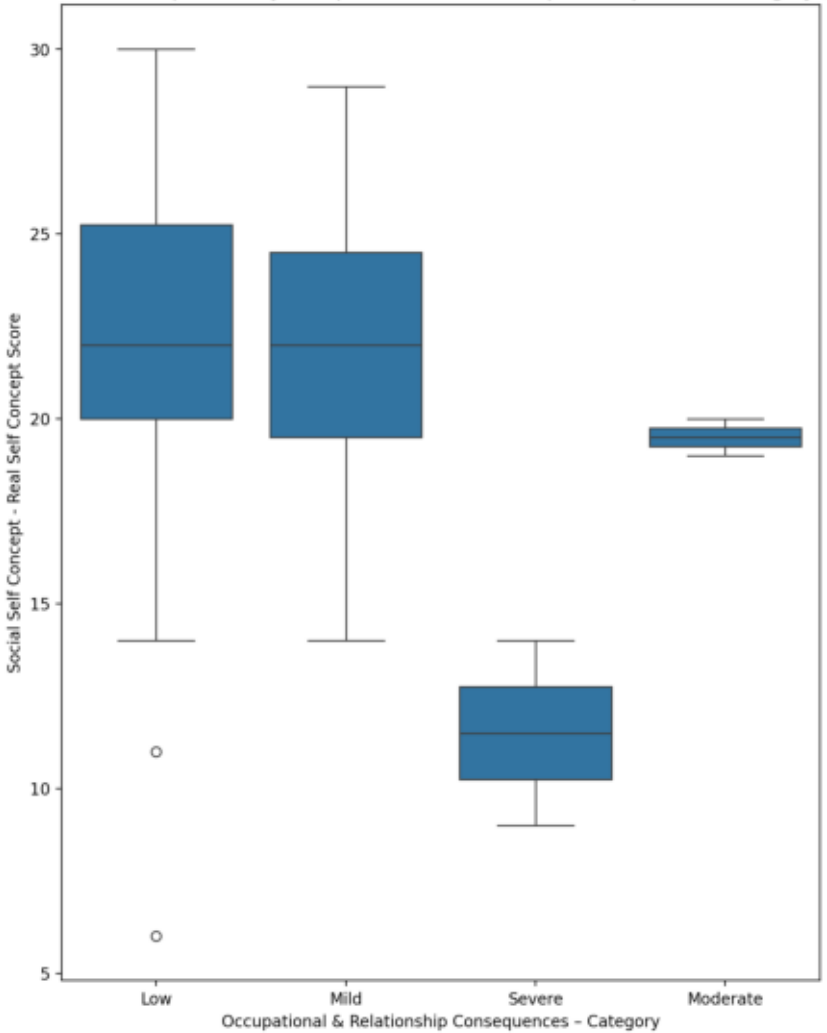

Social Self Concept – Social Self Concept Score by Occupational & Relationship Consequences – Category (ANOVA F=7.32, p=0.00033)

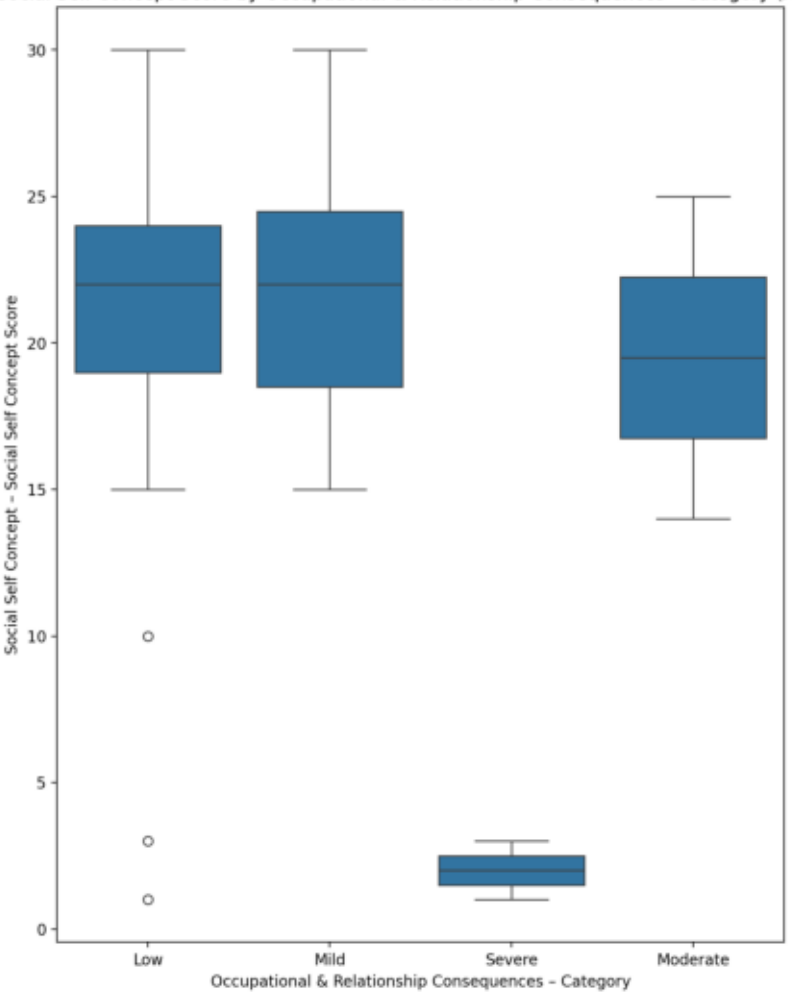

Ability Self Concept - Real Self Concept Score by Occupational & Relationship Consequences – Category (ANOVA F=4.69, p=0.0055)

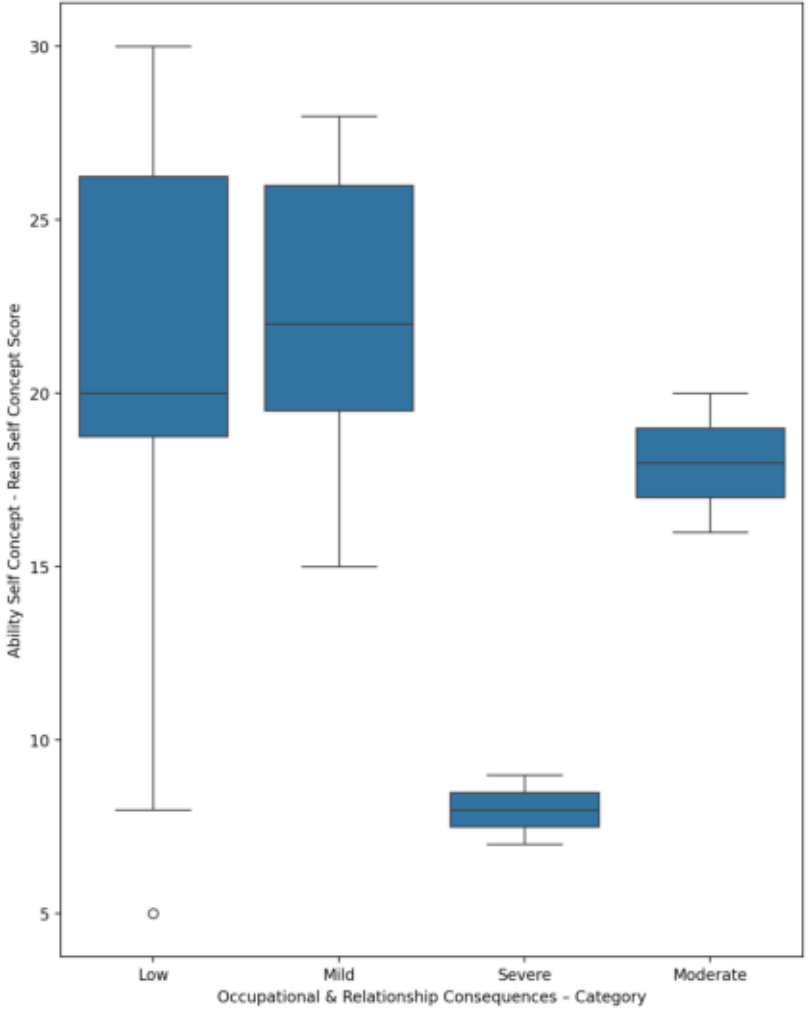

Ability Self Concept - Ideal Self Concept Score by Occupational & Relationship Consequences – Category (ANOVA F=7.94, p=0.00017)

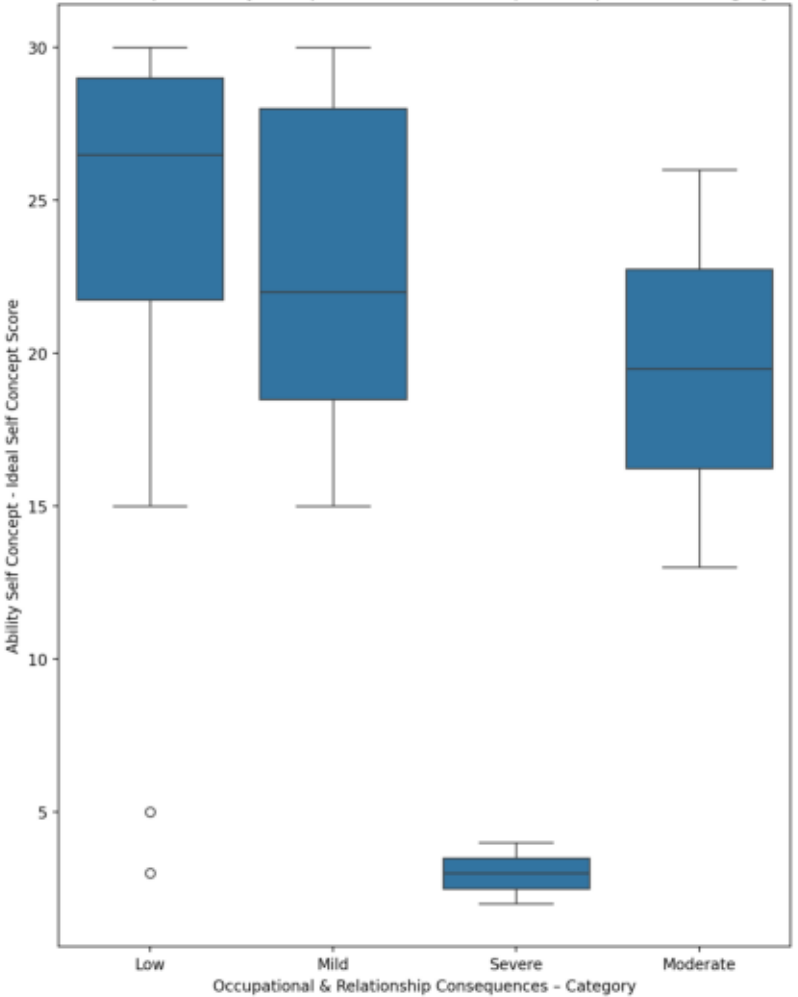

Ability Self Concept – Social Self Concept Score by Occupational & Relationship Consequences – Category (ANOVA F=6.58, p=0.0007)

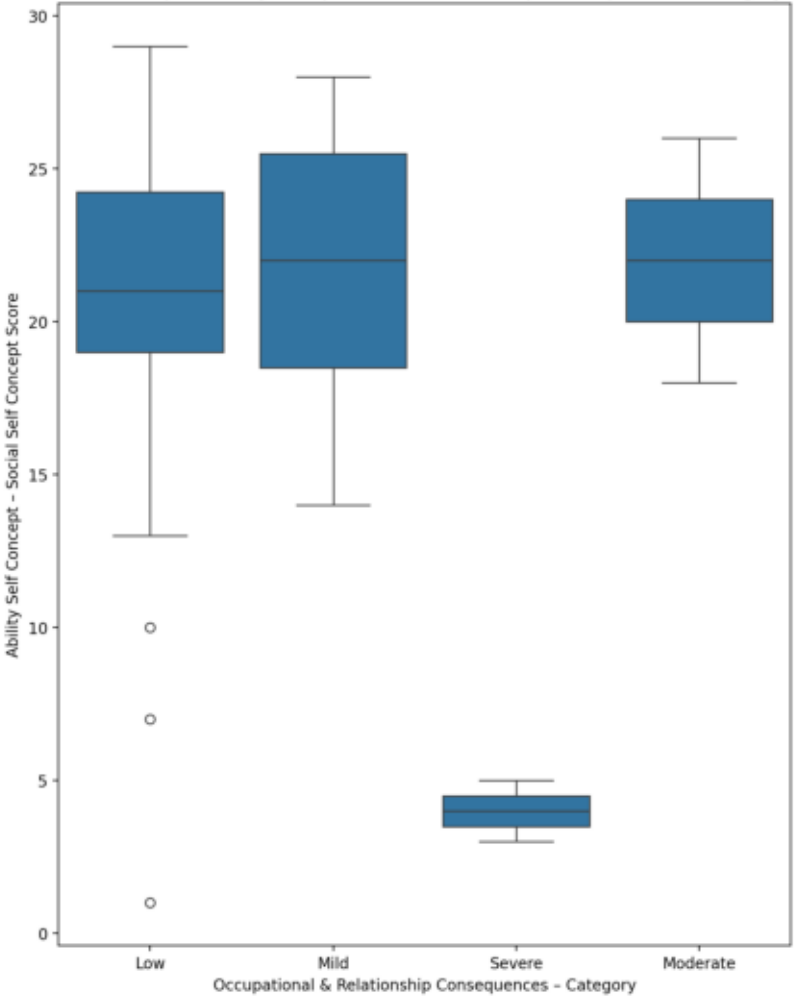

Physical Self Concept - Real Self Concept Score by Occupational & Relationship Consequences – Category (ANOVA F=1.55, p=0.21)

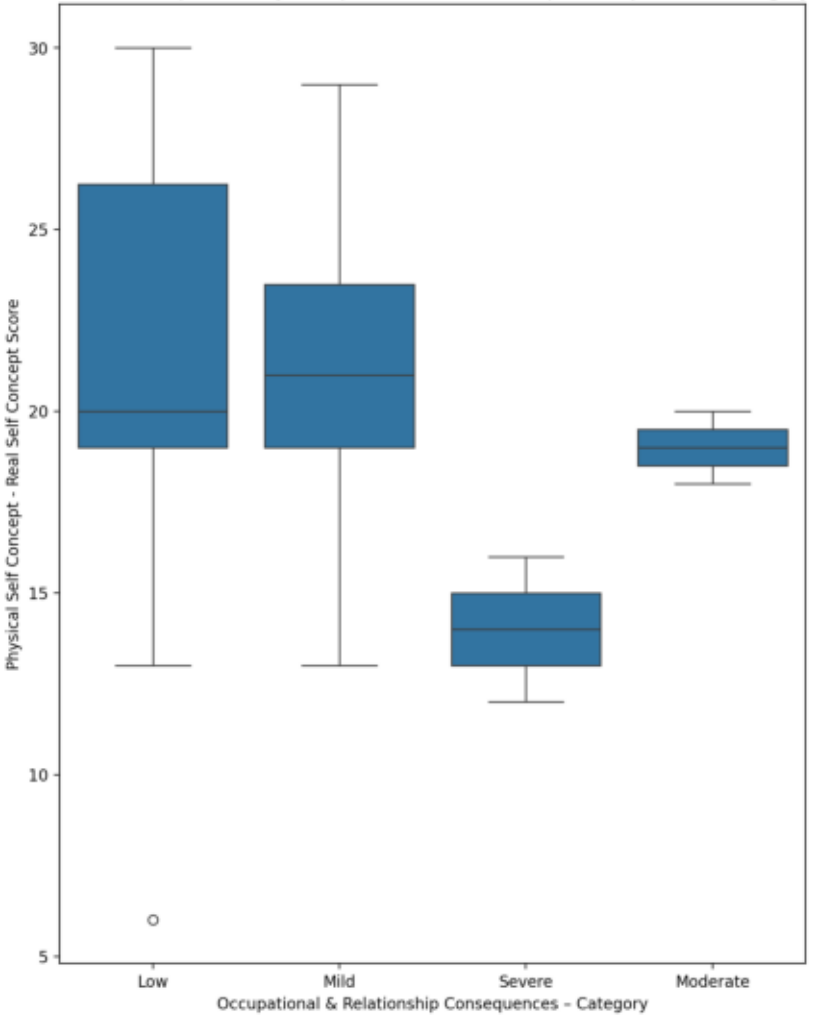

Physical Self Concept – Ideal Self Concept Score by Occupational & Relationship Consequences – Category (ANOVA F=9.82, p=2.8e-05)

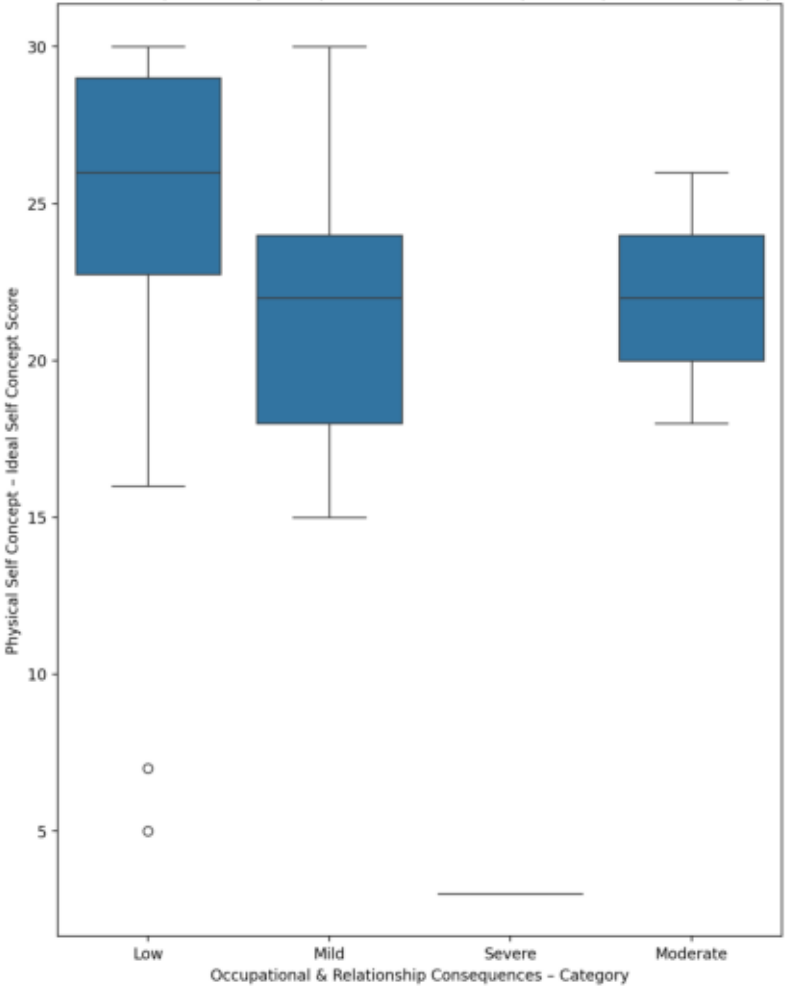

Physical Self Concept – Social Self Concept Score by Occupational & Relationship Consequences – Category (ANOVA F=7.55, p=0.00026)

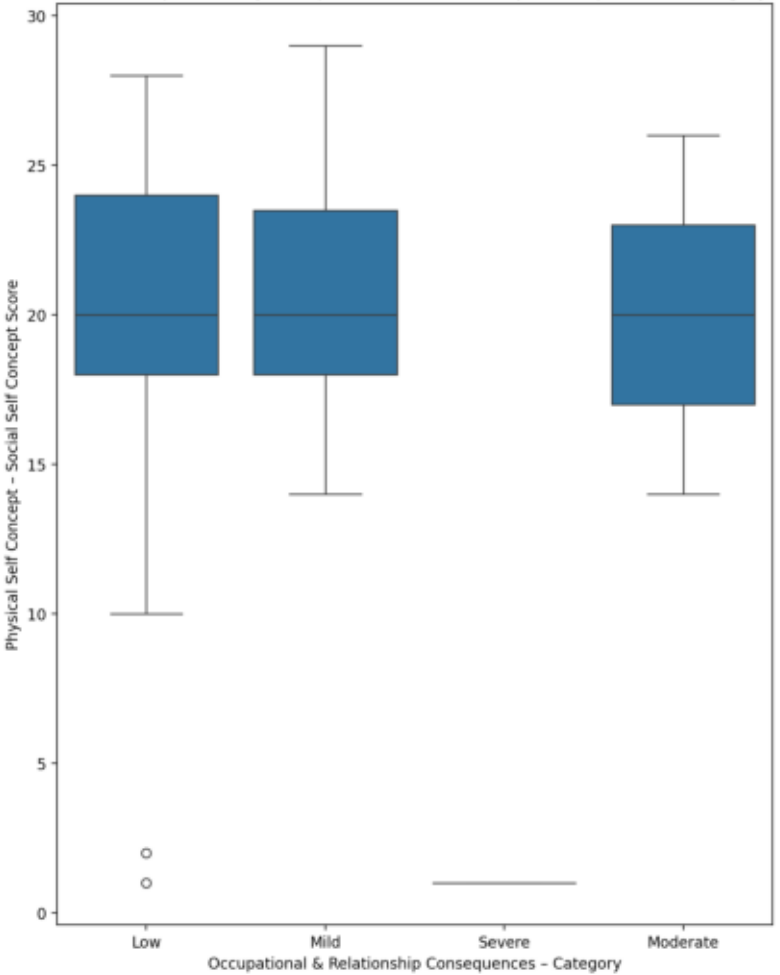

Psychological Self Concept - Real Self Concept Score by Occupational & Relationship Consequences – Category (ANOVA F=5.96, p=0.0014)

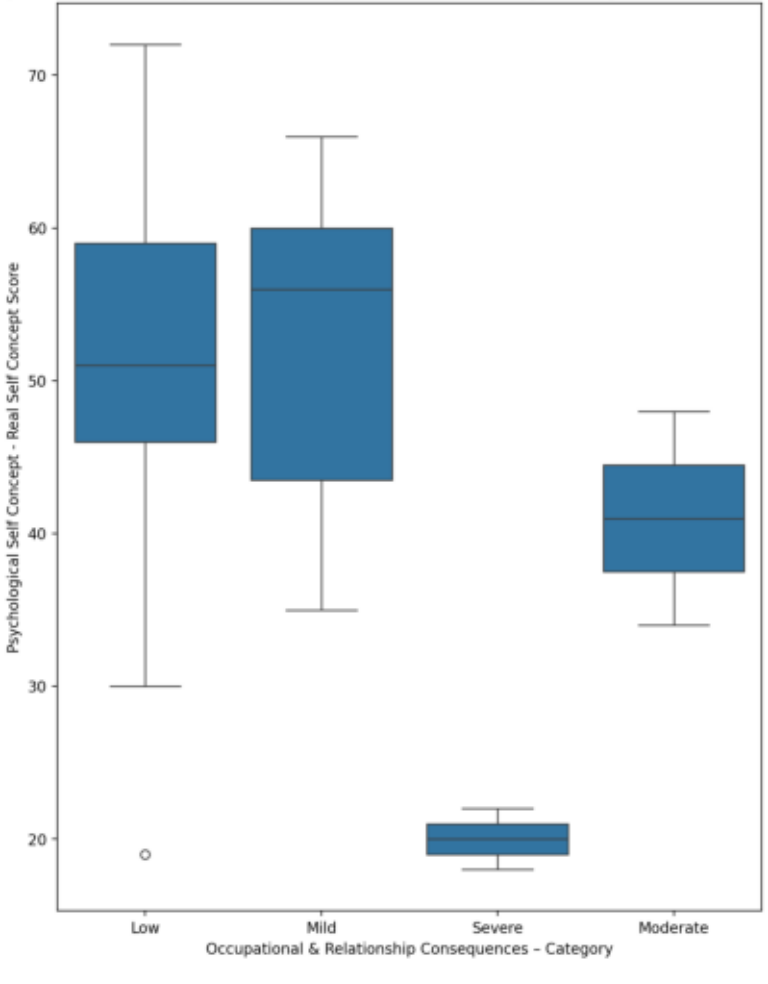

Psychological Self Concept – Ideal Self Concept Score by Occupational & Relationship Consequences – Category (ANOVA F=6.44, p=0.00082)

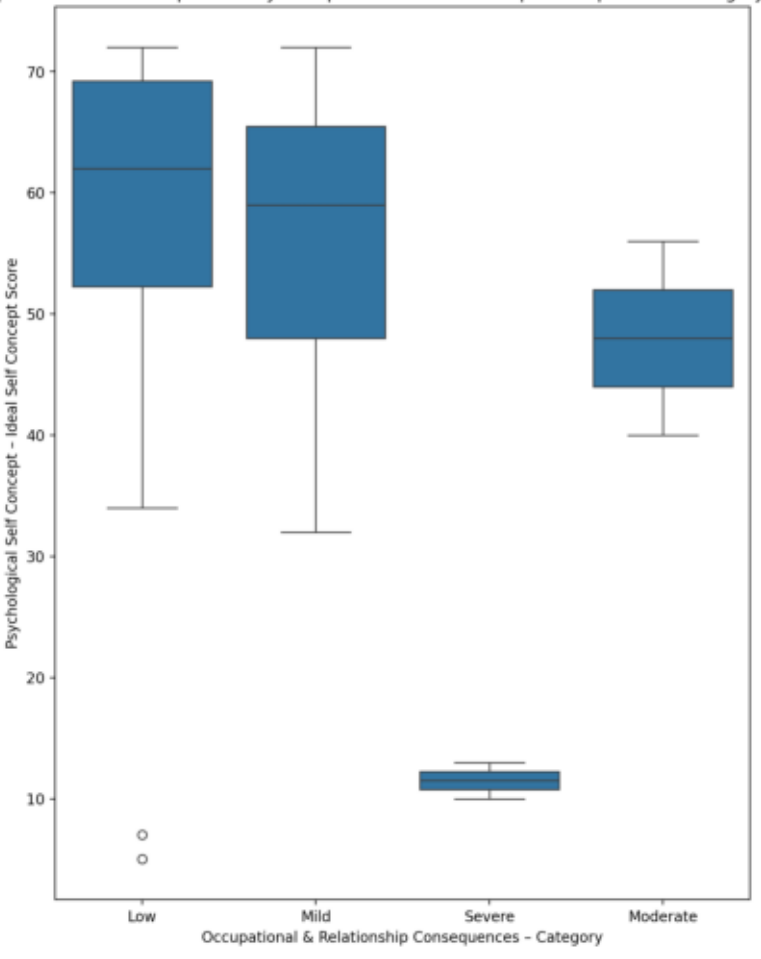

Psychological Self Concept – Social Self Concept Score by Occupational & Relationship Consequences – Category (ANOVA F=7.37, p=0.00031)

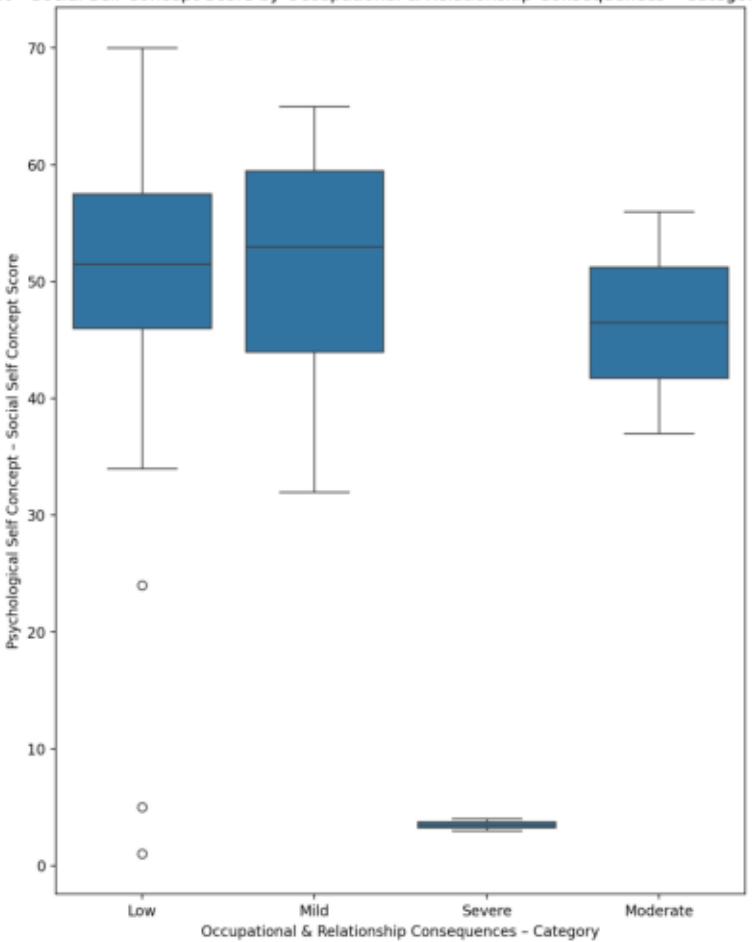

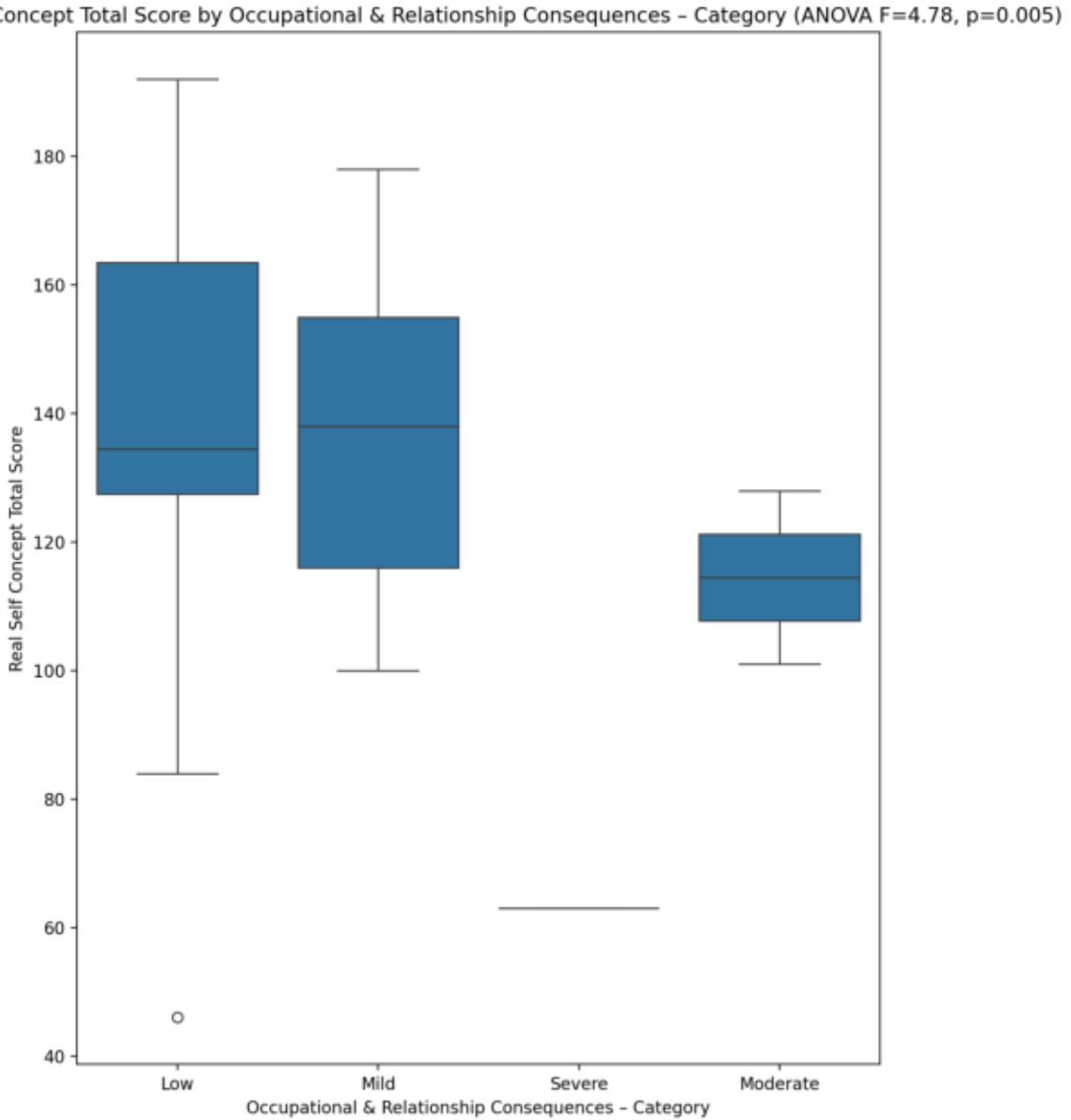
Real Self Concept Total Score by Occupational & Relationship Consequences – Category (ANOVA F=4.78, p=0.005)
Real Self Concept Total Score
180
160
140
120
100
80
60
40
Low
Mild
Severe
Moderate
Occupational & Relationship Consequences – Category

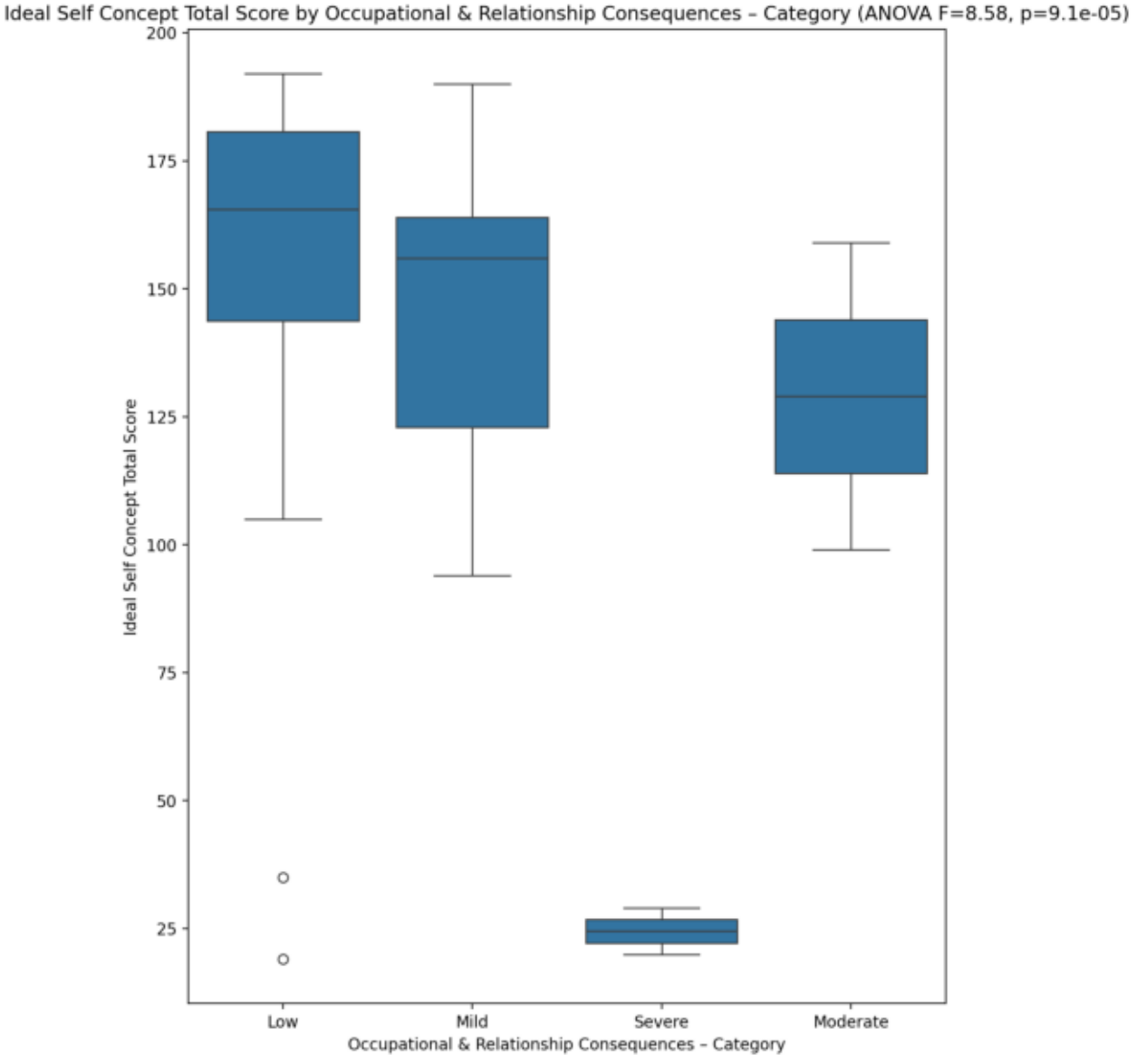
Ideal Self Concept Total Score by Occupational & Relationship Consequences – Category (ANOVA F=8.58, p=9.1e-05)
Ideal Self Concept Total Score
200
175
150
125
100
75
50
25
Low
Mild
Severe
Moderate
Occupational & Relationship Consequences – Category

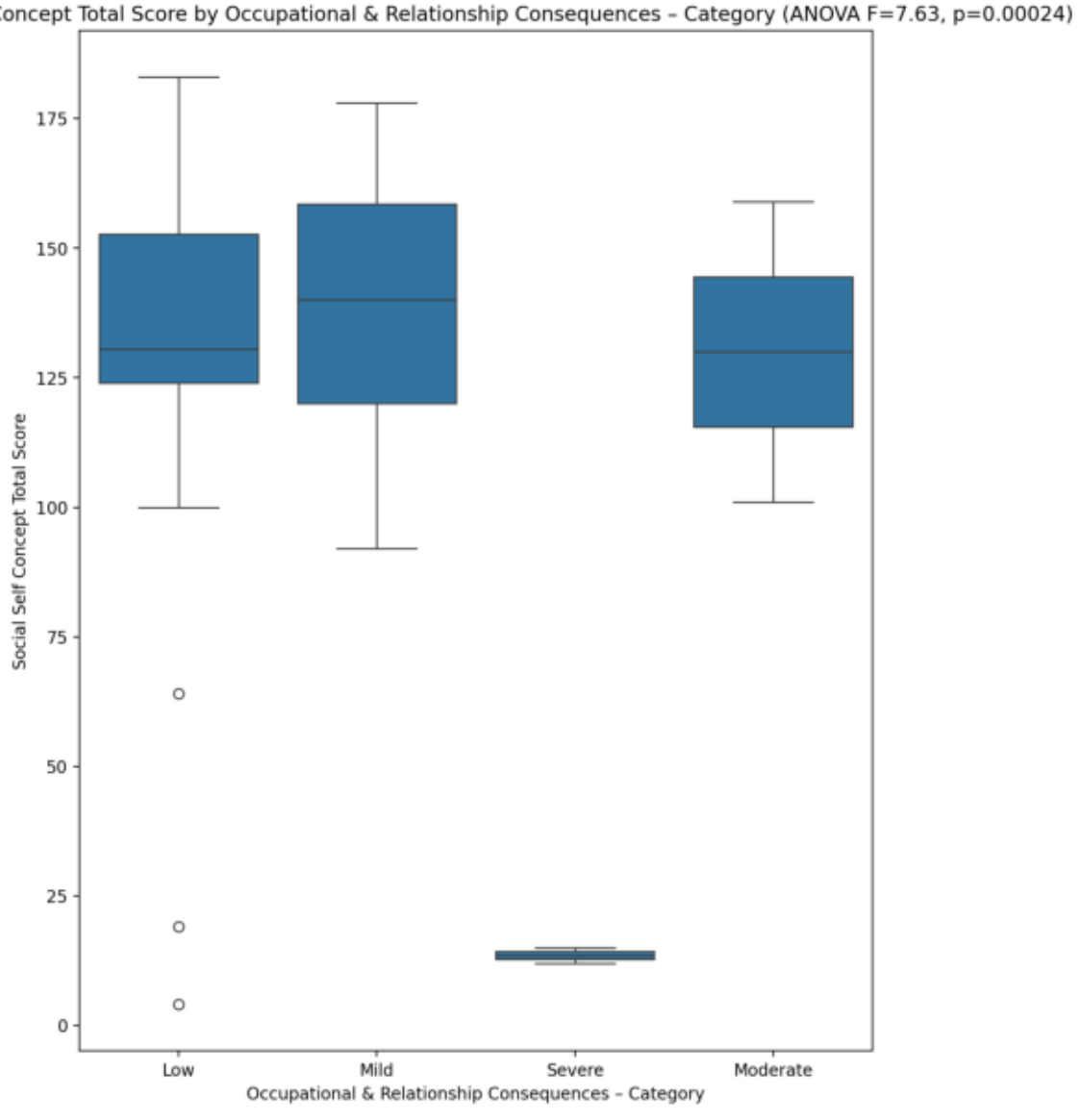
Social Self Concept Total Score by Occupational & Relationship Consequences – Category (ANOVA F=7.63, p=0.00024)
Social Self Concept Total Score
0
25
50
75
100
125
150
175
Low
Mild
Severe
Moderate
Occupational & Relationship Consequences – Category

Cross-tab: Occupational & Relationship Consequences – Category x Ideal Self Concept Total Category (chi2=30.87, p=2.7e-05)

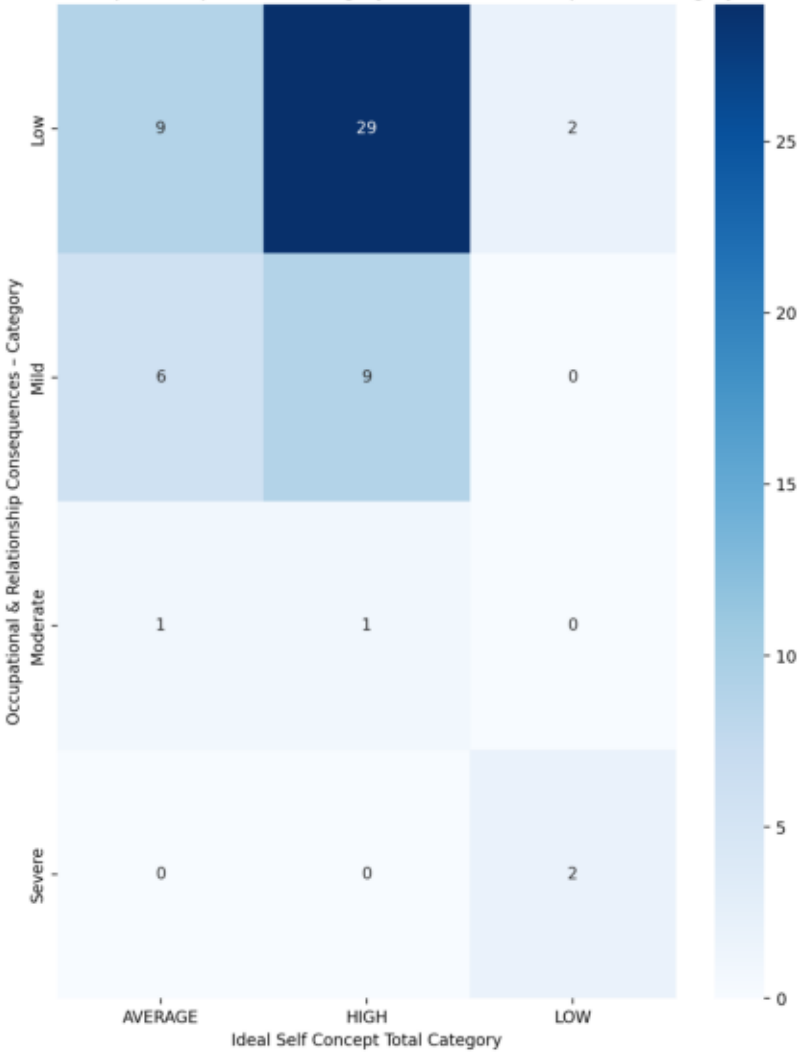

Perceived Social Stress Score by Occupational & Relationship Consequences – Category (ANOVA F=2.03, p=0.12)

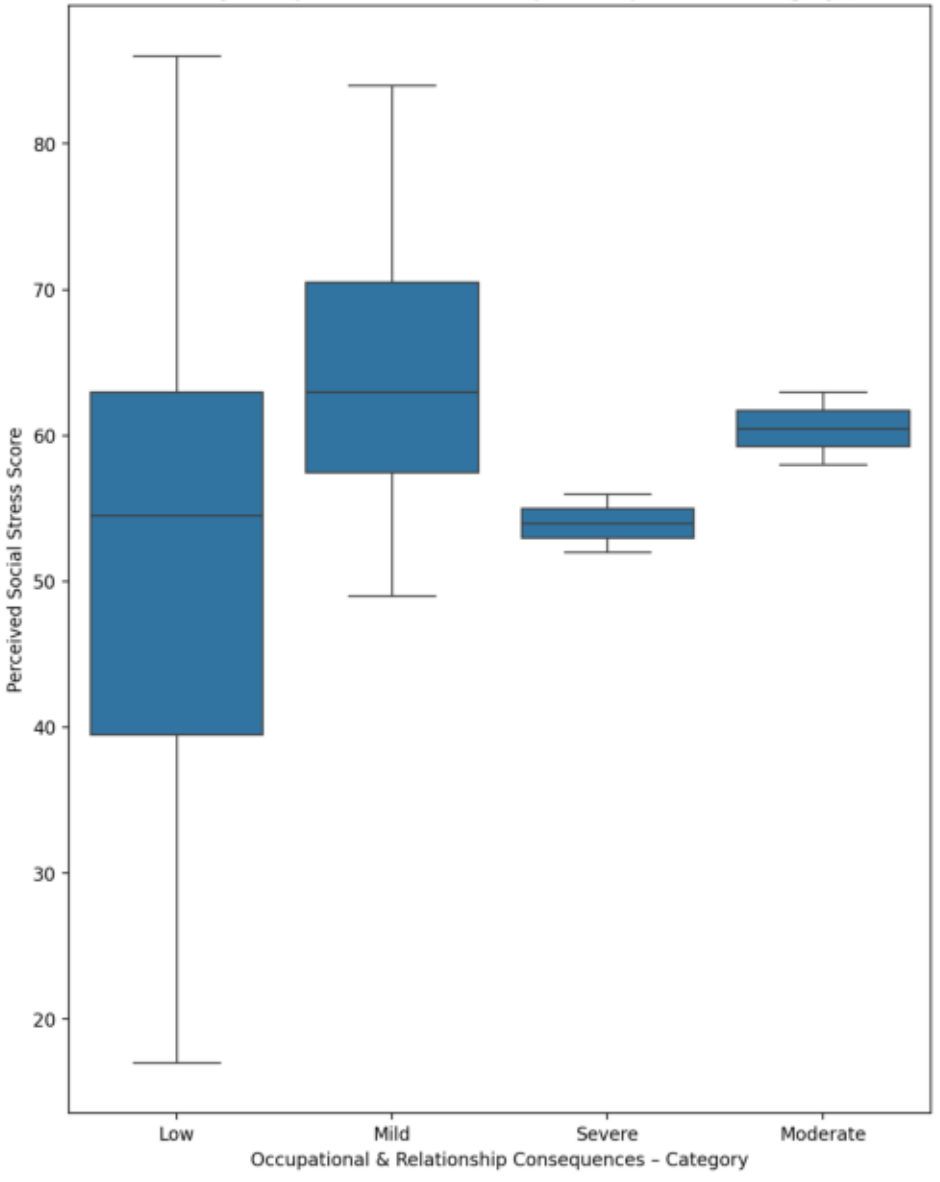

Cross-tab: Occupational & Relationship Consequences – Category x Perceived Social Stress Category (chi2=3.23, p=0.78)

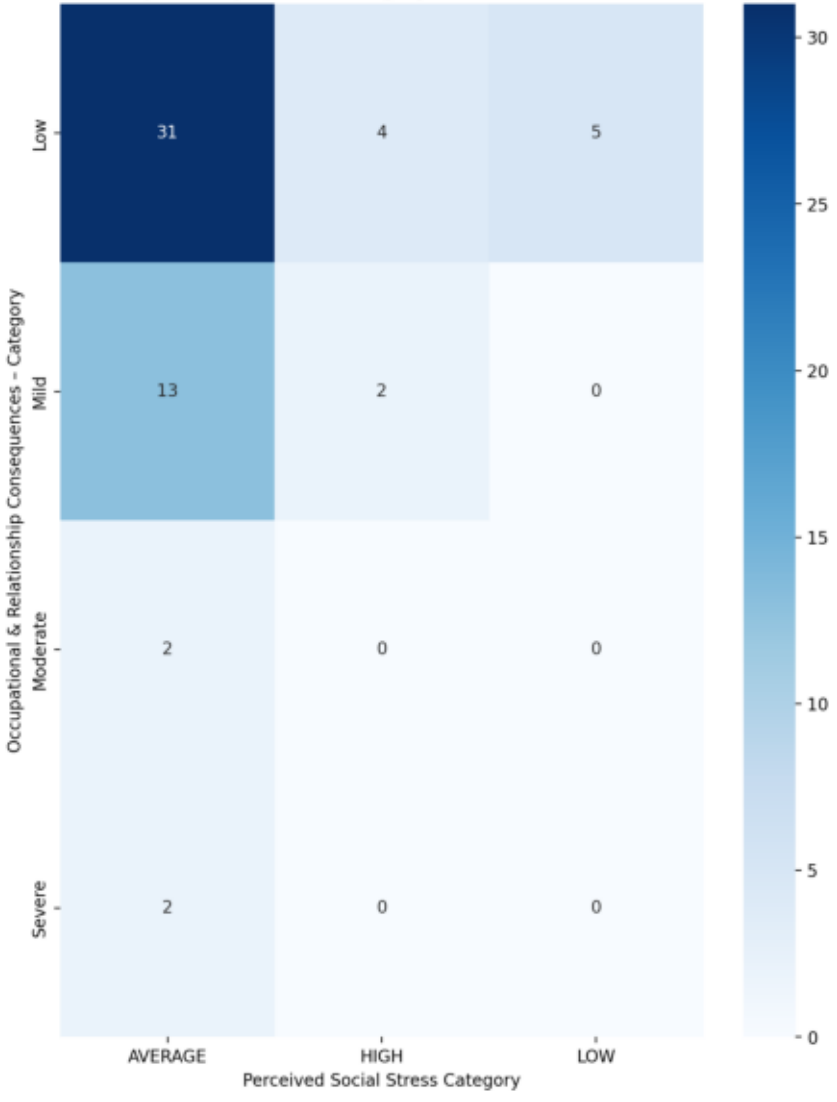

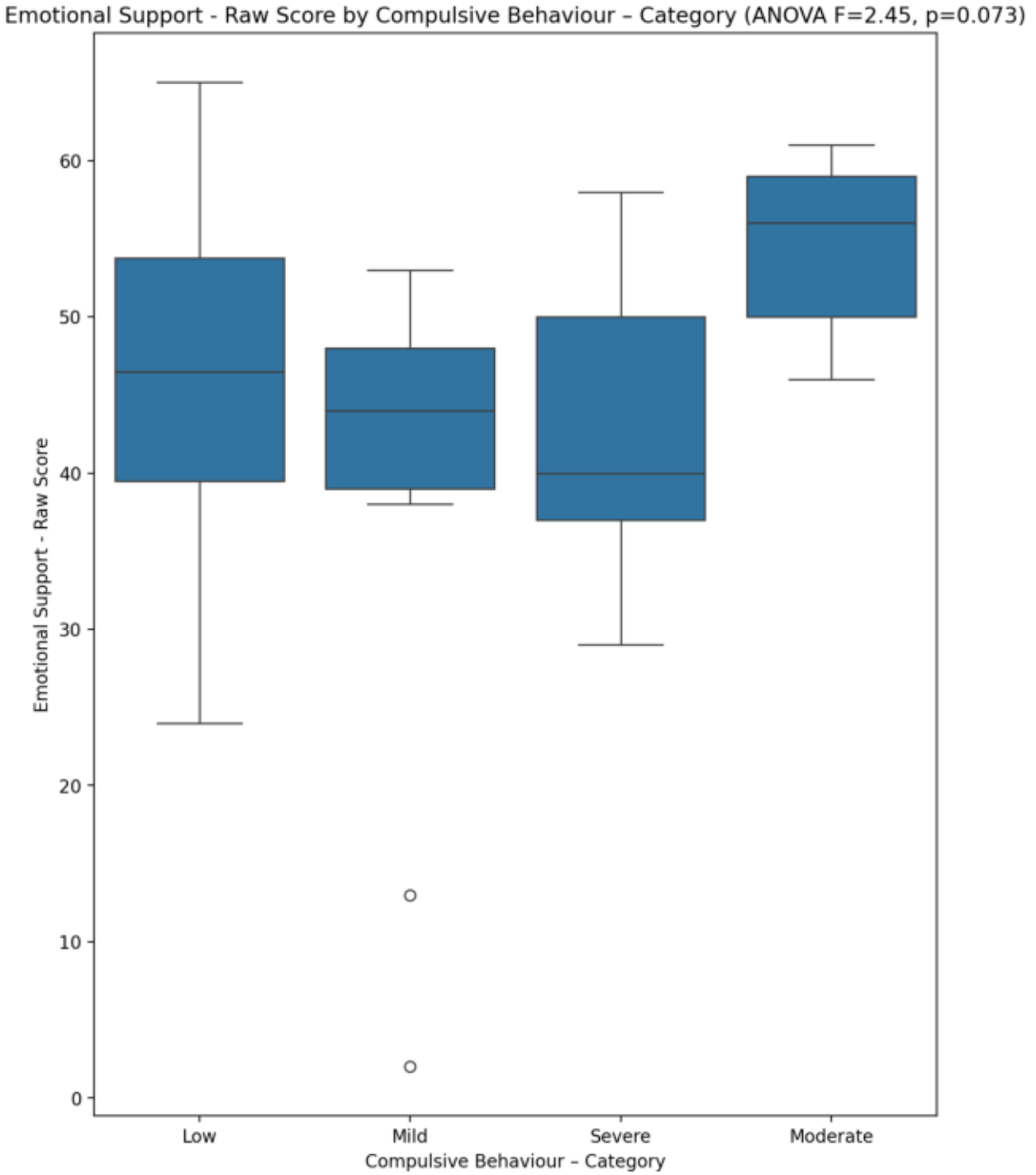
Emotional Support - Raw Score by Compulsive Behaviour – Category (ANOVA F=2.45, p=0.073)
Emotional Support - Raw Score
0
10
20
30
40
50
60
Low
Mild
Severe
Moderate
Compulsive Behaviour – Category

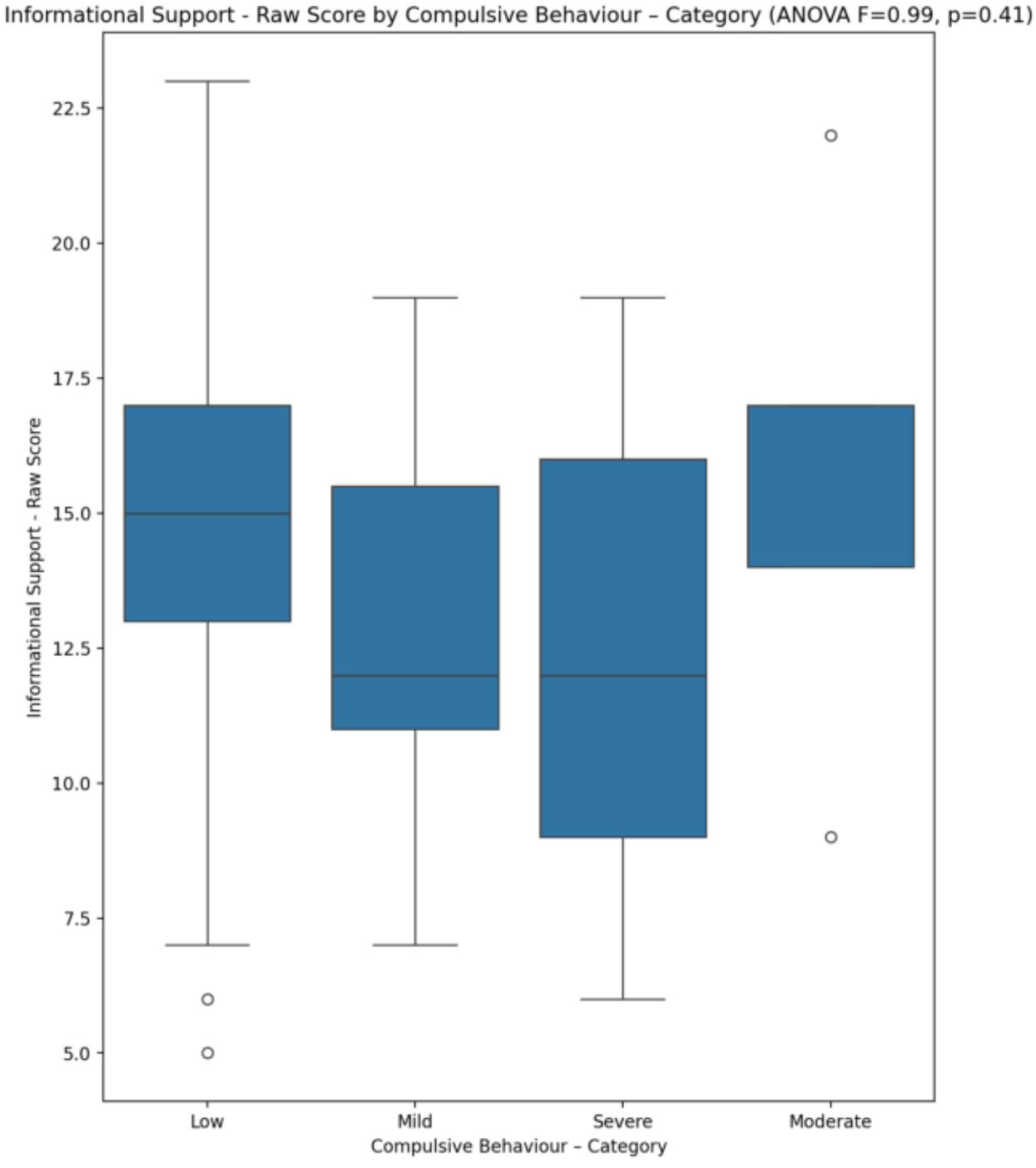
Informational Support - Raw Score by Compulsive Behaviour – Category (ANOVA F=0.99, p=0.41)
Informational Support - Raw Score
22.5
20.0
17.5
15.0
12.5
10.0
7.5
5.0
Low
Mild
Severe
Moderate
Compulsive Behaviour – Category

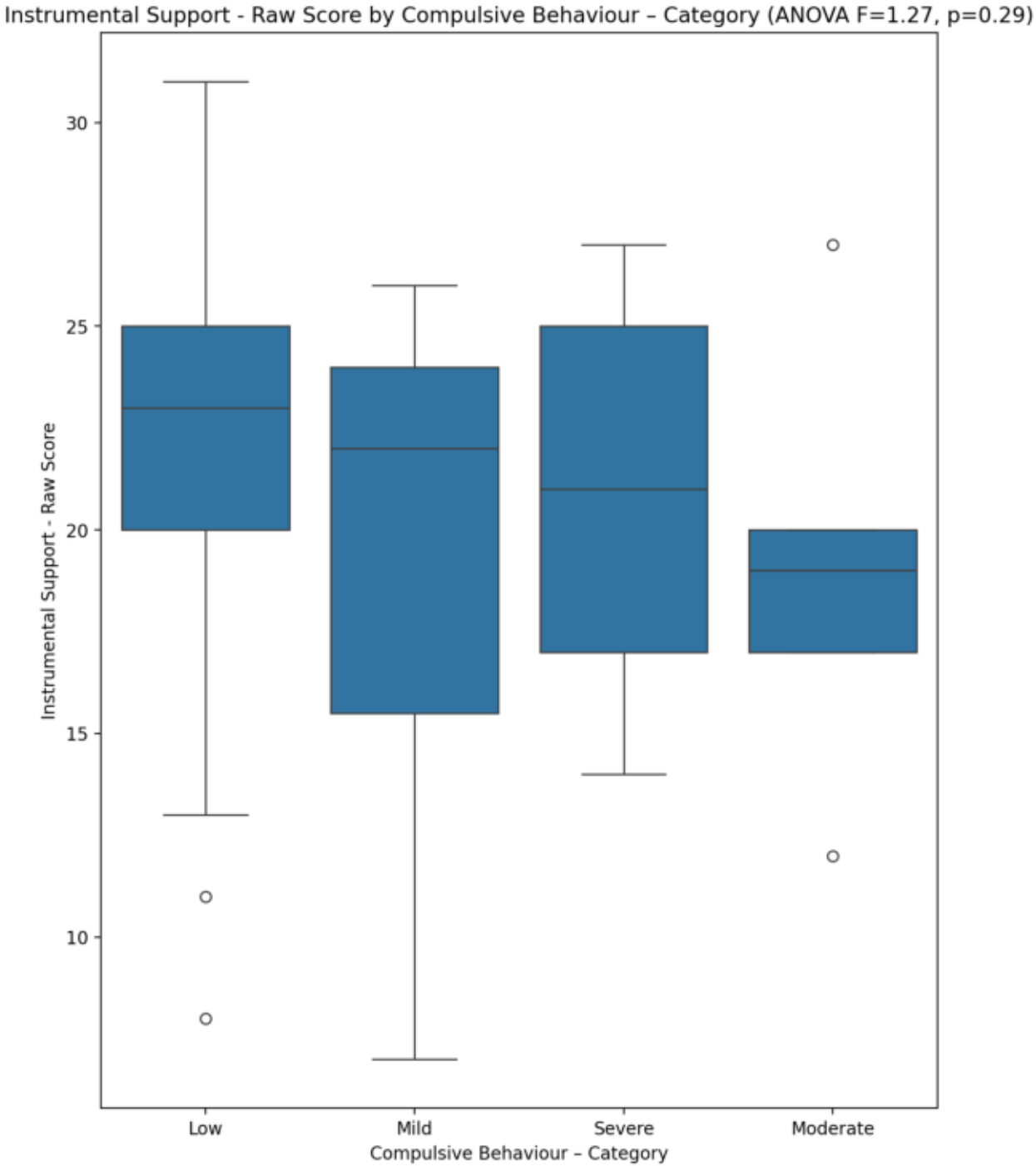
Instrumental Support - Raw Score by Compulsive Behaviour – Category (ANOVA F=1.27, p=0.29)
Instrumental Support - Raw Score
30
25
20
15
10
Low
Mild
Severe
Moderate
Compulsive Behaviour – Category

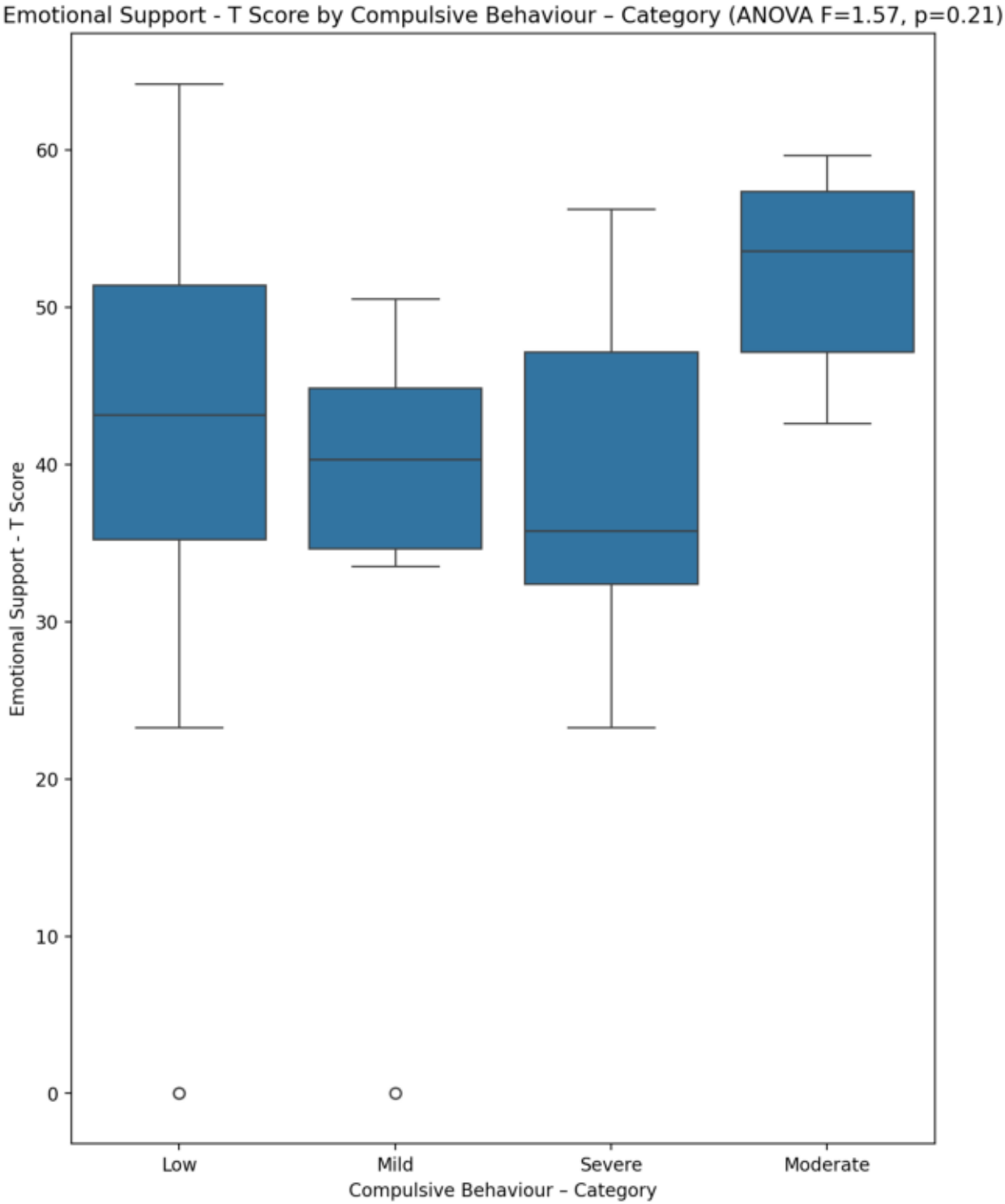
Emotional Support - T Score by Compulsive Behaviour – Category (ANOVA F=1.57, p=0.21)
Emotional Support - T Score
0
10
20
30
40
50
60
Low
Mild
Severe
Moderate
Compulsive Behaviour – Category

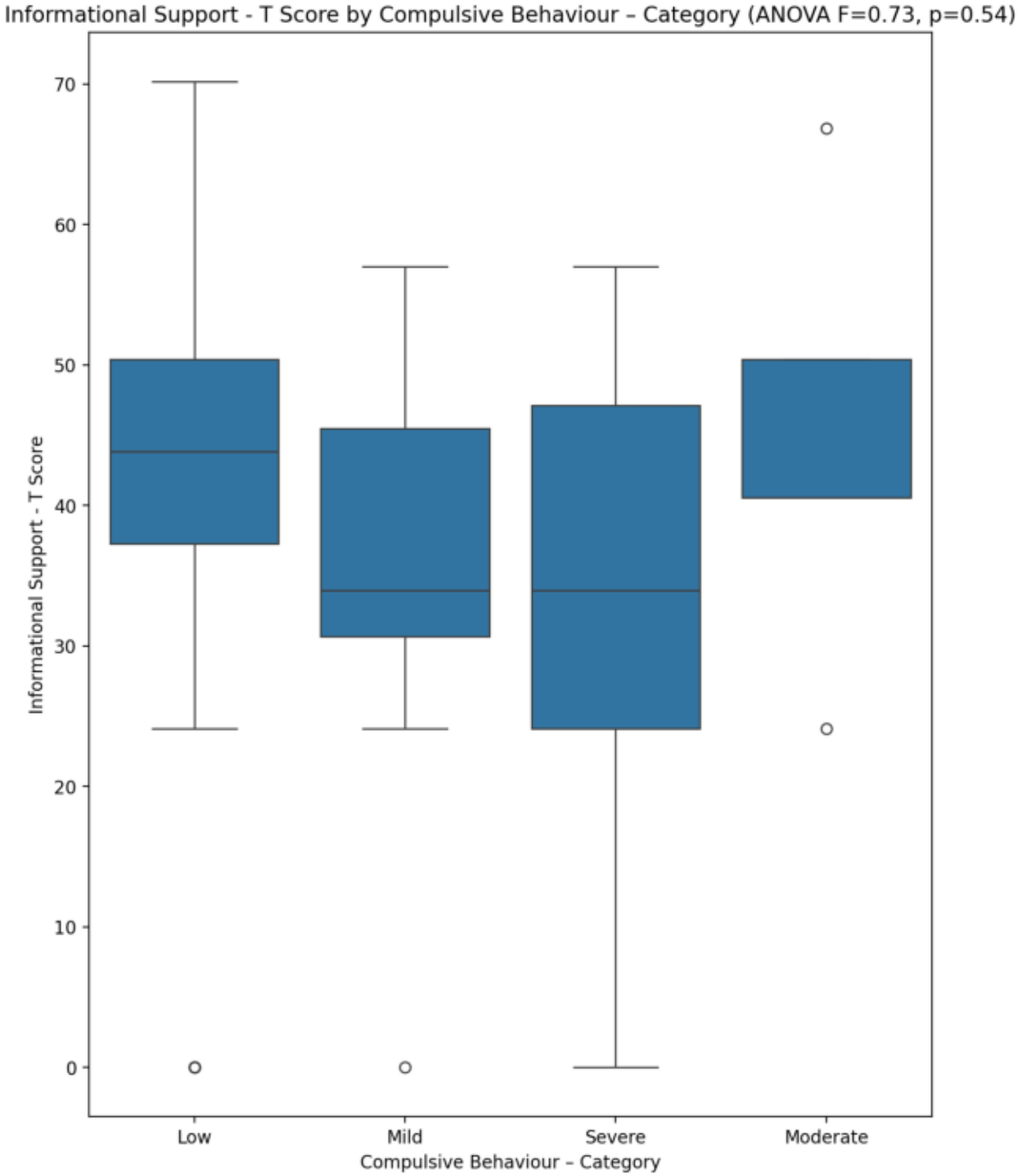
Informational Support - T Score by Compulsive Behaviour – Category (ANOVA F=0.73, p=0.54)
Informational Support - T Score
70
60
50
40
30
20
10
0
Low
Mild
Severe
Moderate
Compulsive Behaviour – Category

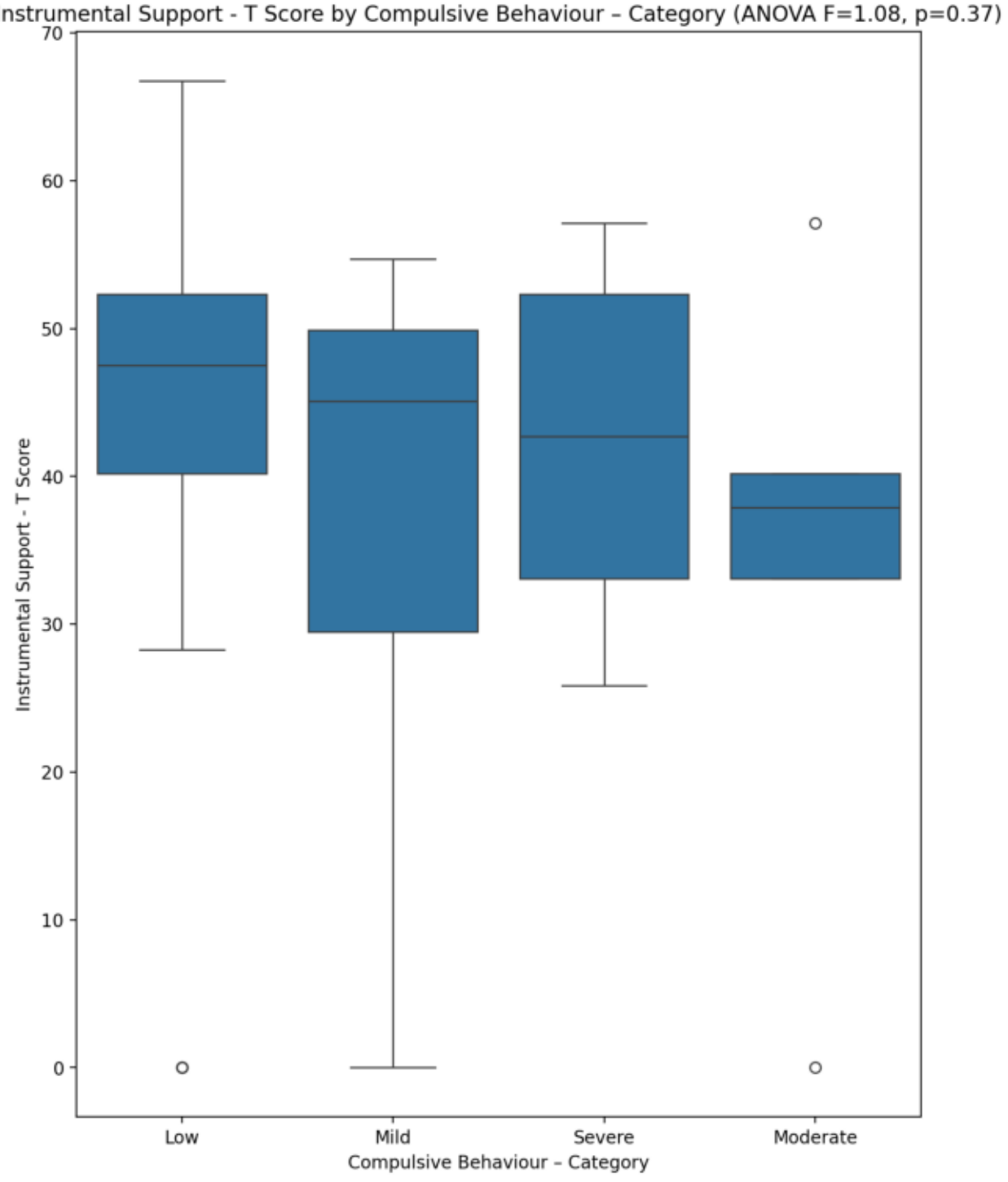
Instrumental Support - T Score by Compulsive Behaviour – Category (ANOVA F=1.08, p=0.37)
Instrumental Support - T Score
70
60
50
40
30
20
10
0
Low
Mild
Severe
Moderate
Compulsive Behaviour – Category

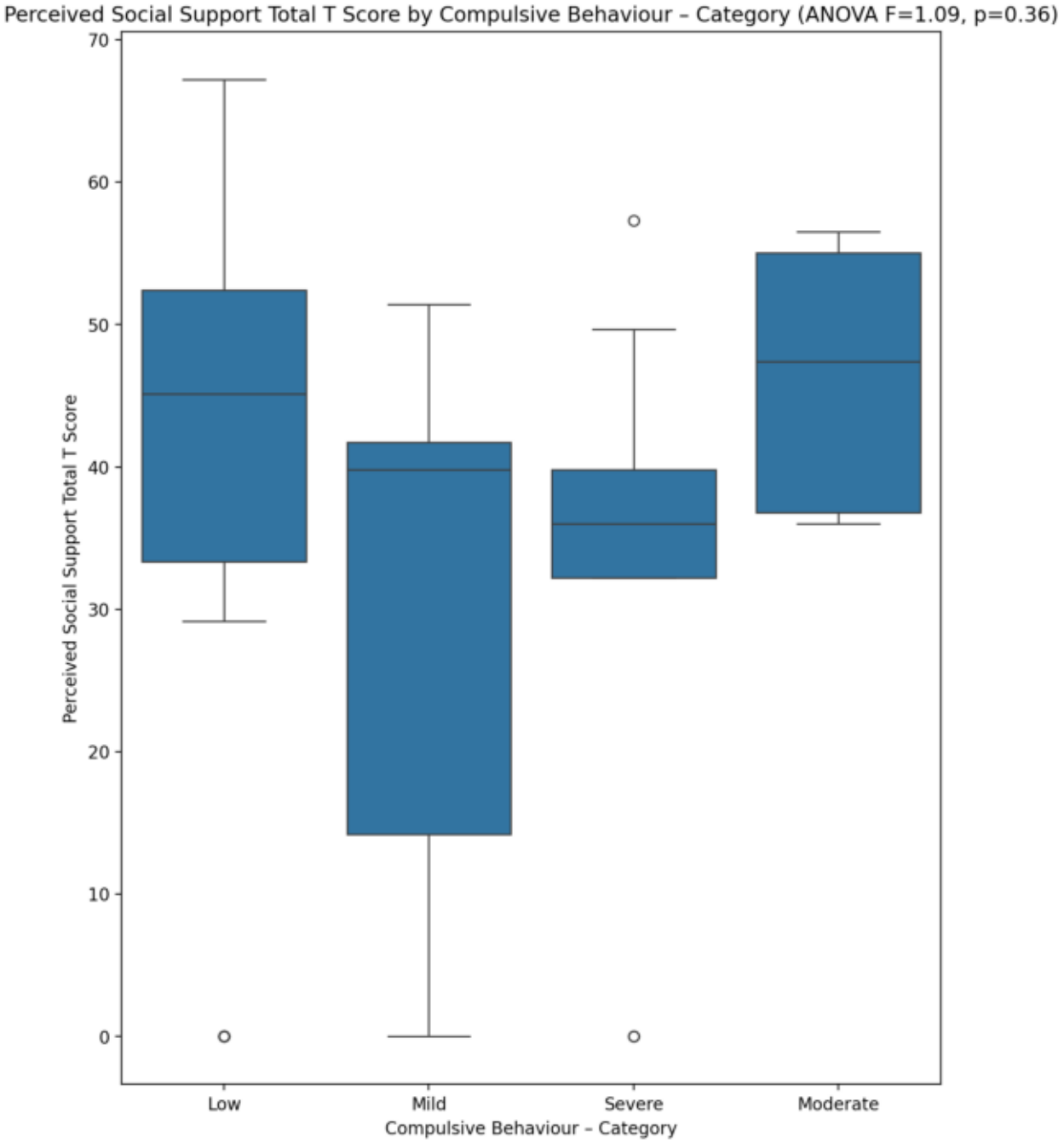
Perceived Social Support Total T Score by Compulsive Behaviour – Category (ANOVA F=1.09, p=0.36)
Perceived Social Support Total T Score
70
60
50
40
30
20
10
0
Low
Mild
Severe
Moderate
Compulsive Behaviour – Category

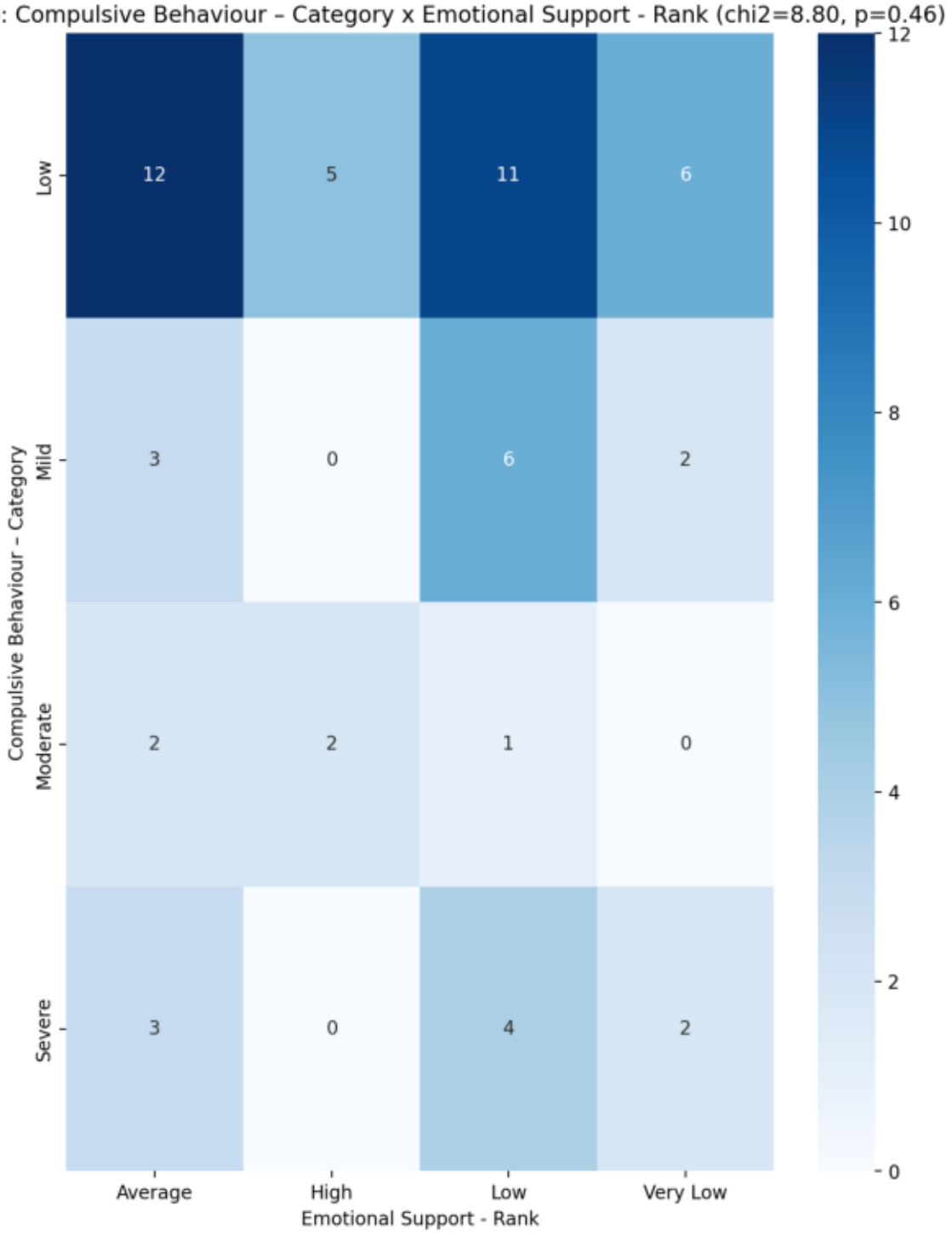
Cross-tab: Compulsive Behaviour – Category x Emotional Support - Rank (chi2=8.80, p=0.46)
Compulsive Behaviour – Category
Low
Mild
Moderate
Severe
12
5
11
6
3
0
6
2
2
2
1
0
3
0
4
2
Average
High
Low
Very Low
Emotional Support - Rank
12
10
8
6
4
2
0

Cross-tab: Compulsive Behaviour – Category x Informational Support - Rank (chi2=7.29, p=0.84)

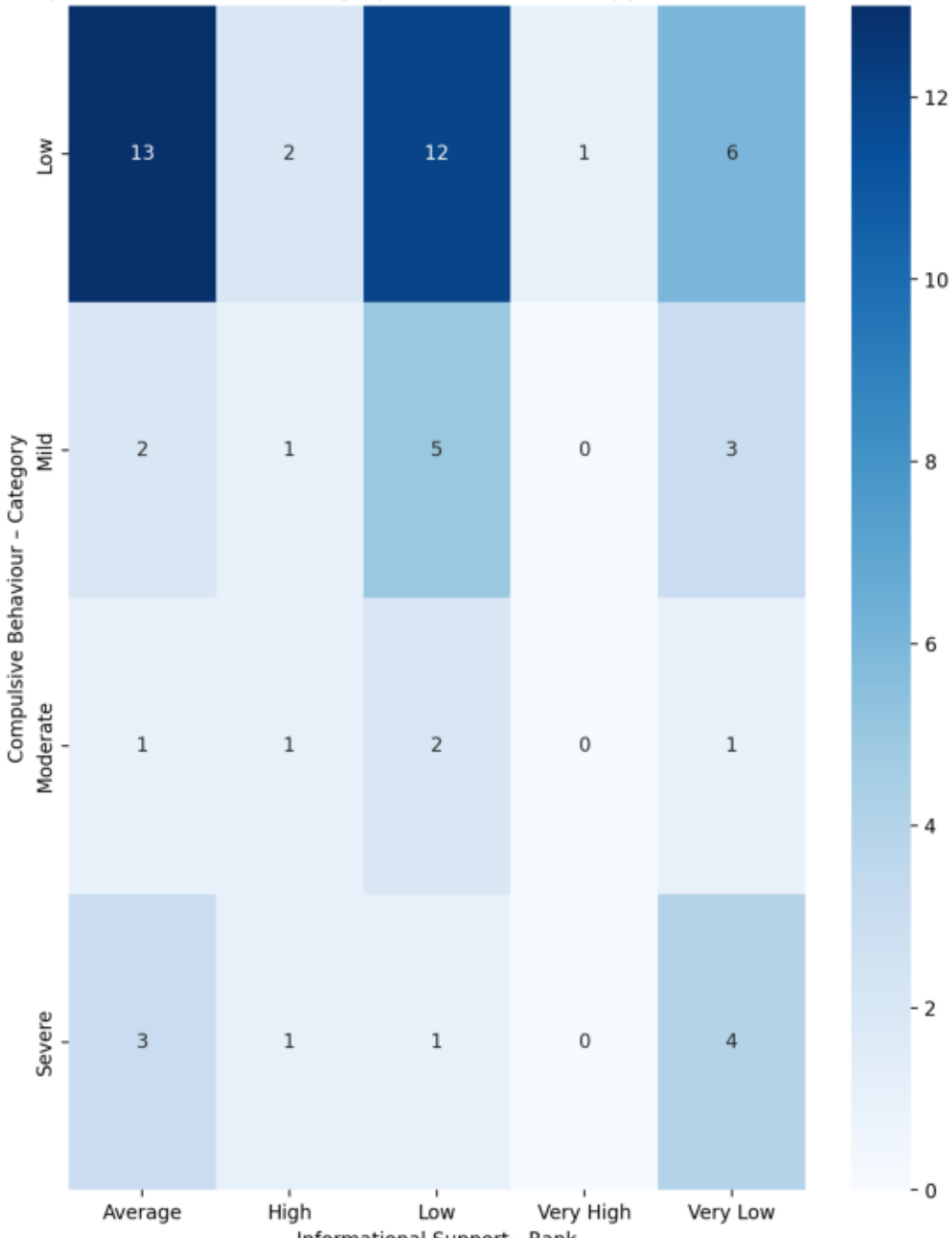

Cross-tab: Compulsive Behaviour – Category x Instrumental Support - Rank (chi2=15.24, p=0.085)

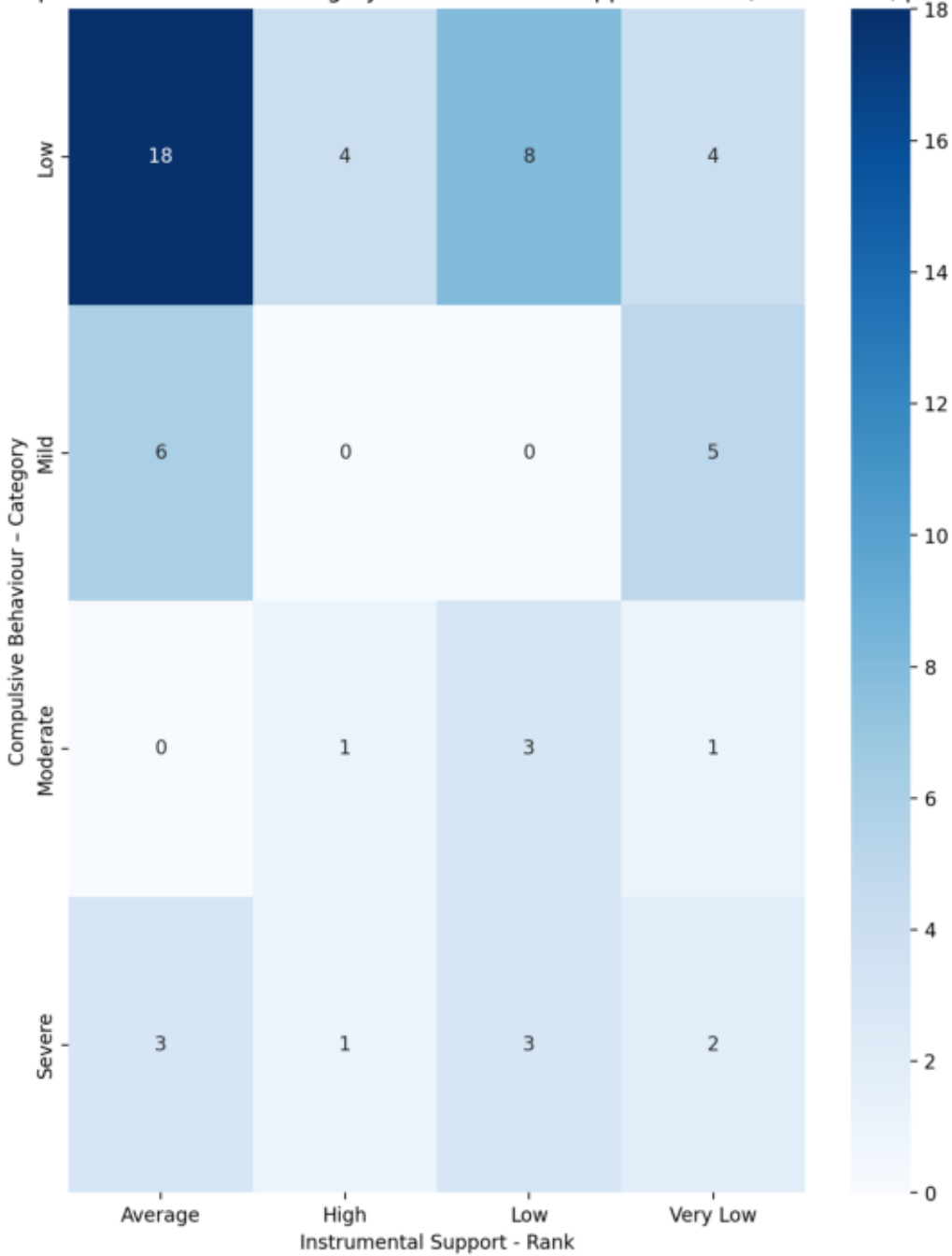

Cross-tab: Compulsive Behaviour – Category x Perceived Social Support TOTAL - Rank (chi2=10.81, p=0.29)

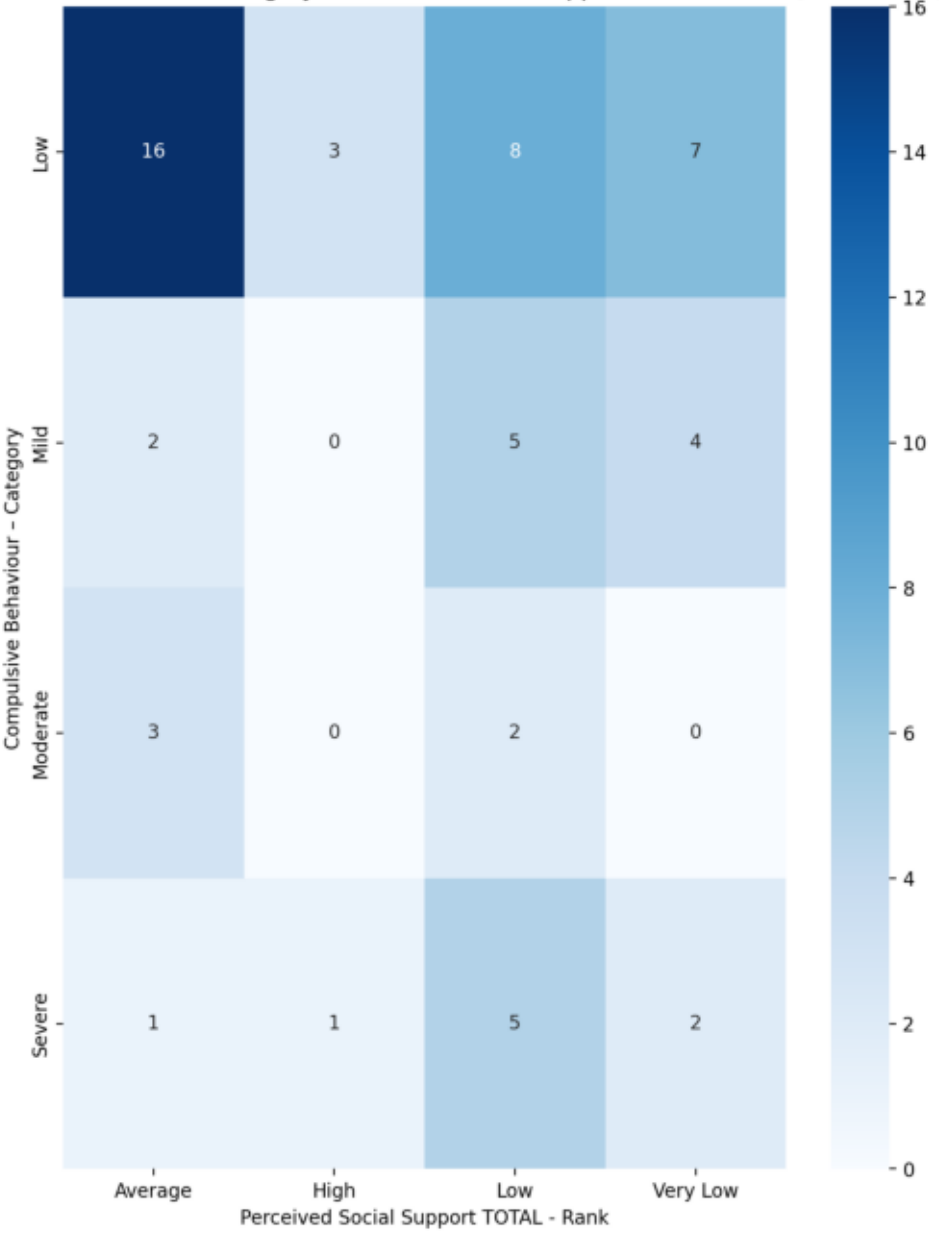

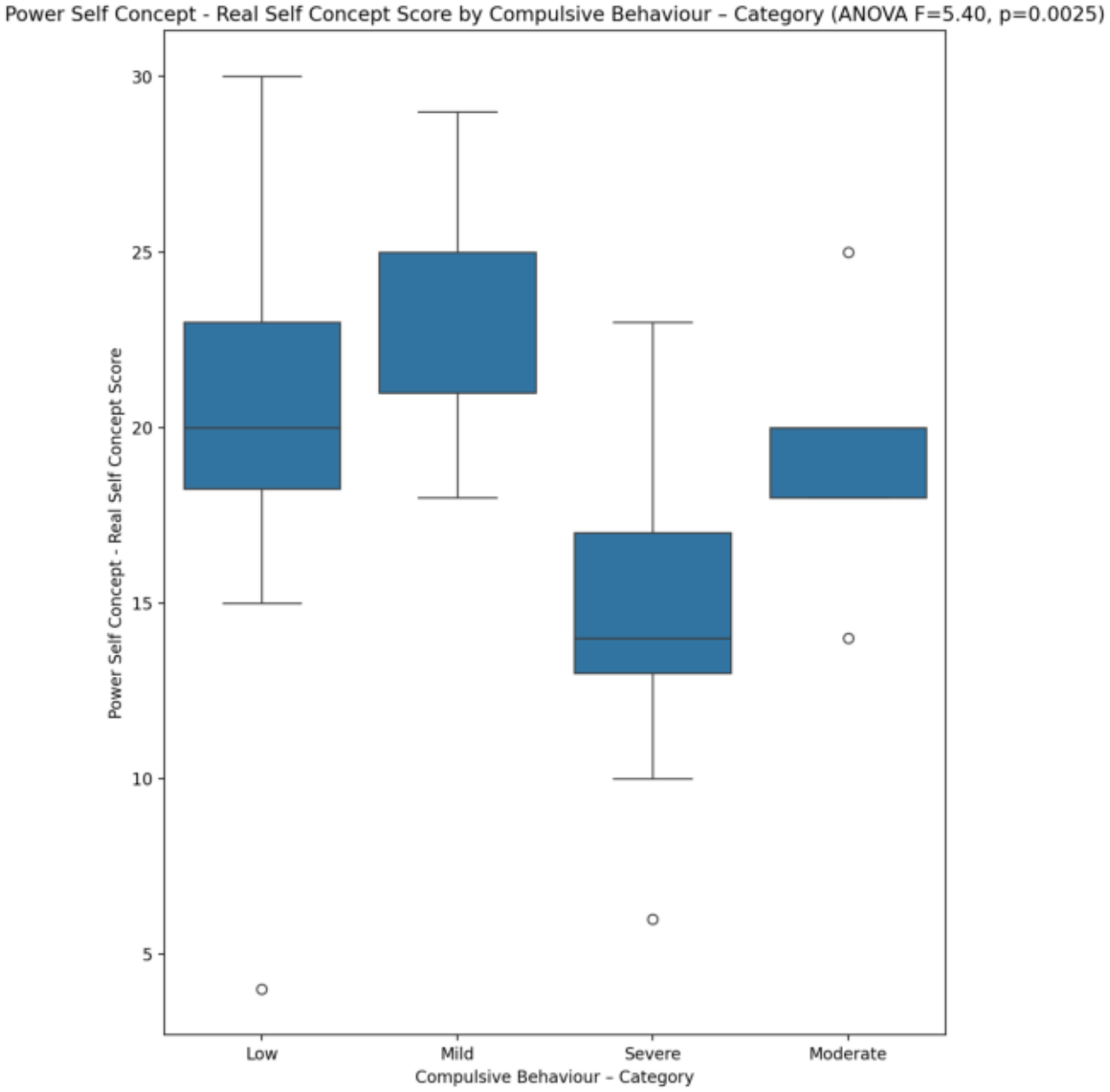
Power Self Concept - Real Self Concept Score by Compulsive Behaviour – Category (ANOVA F=5.40, p=0.0025)
Power Self Concept - Real Self Concept Score
30
25
20
15
10
5
Low
Mild
Severe
Moderate
Compulsive Behaviour – Category

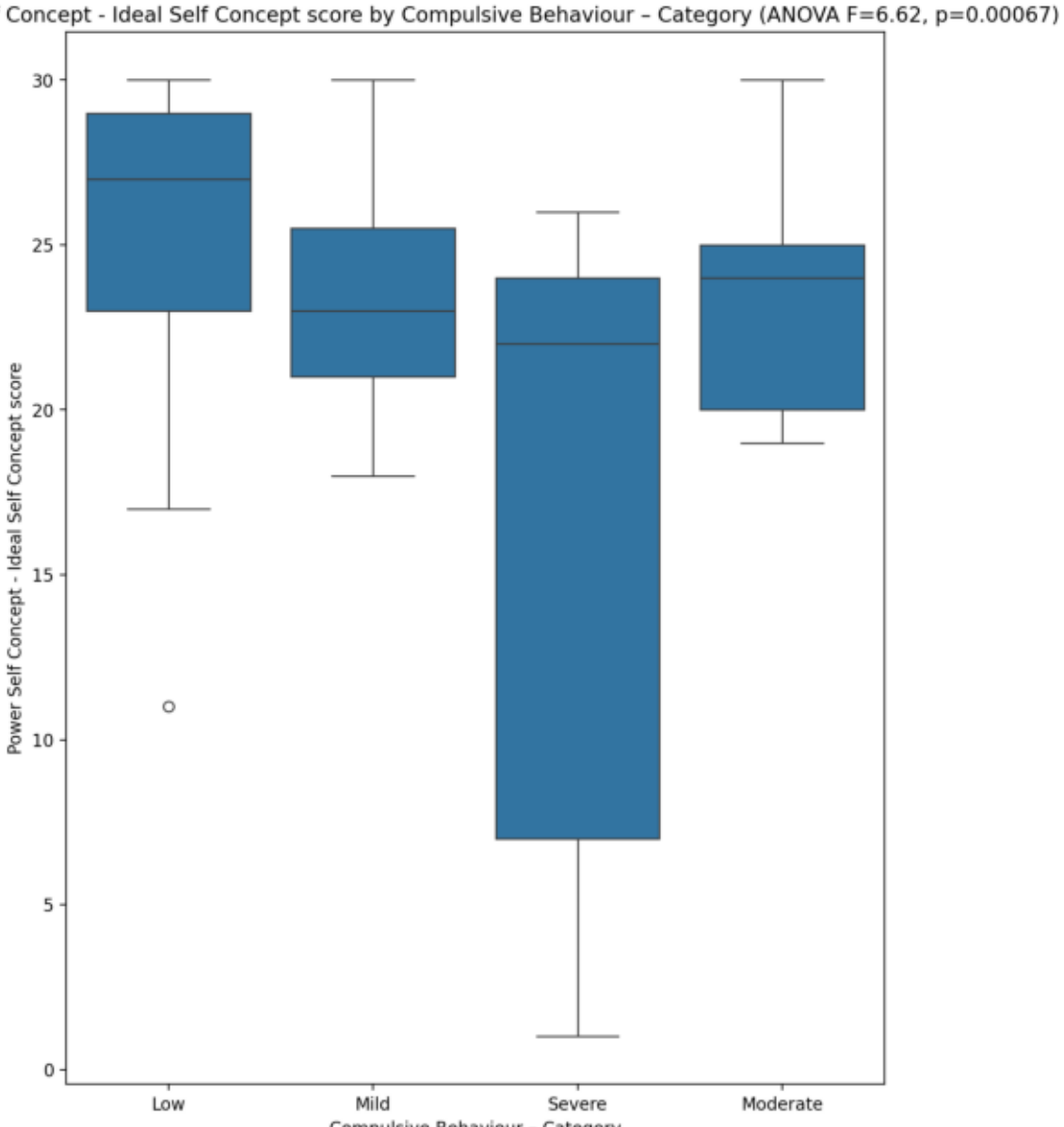
Power Self Concept - Ideal Self Concept score by Compulsive Behaviour – Category (ANOVA F=6.62, p=0.00067)
Power Self Concept - Ideal Self Concept score
0
5
10
15
20
25
30
Low
Mild
Severe
Moderate
Compulsive Behaviour – Category

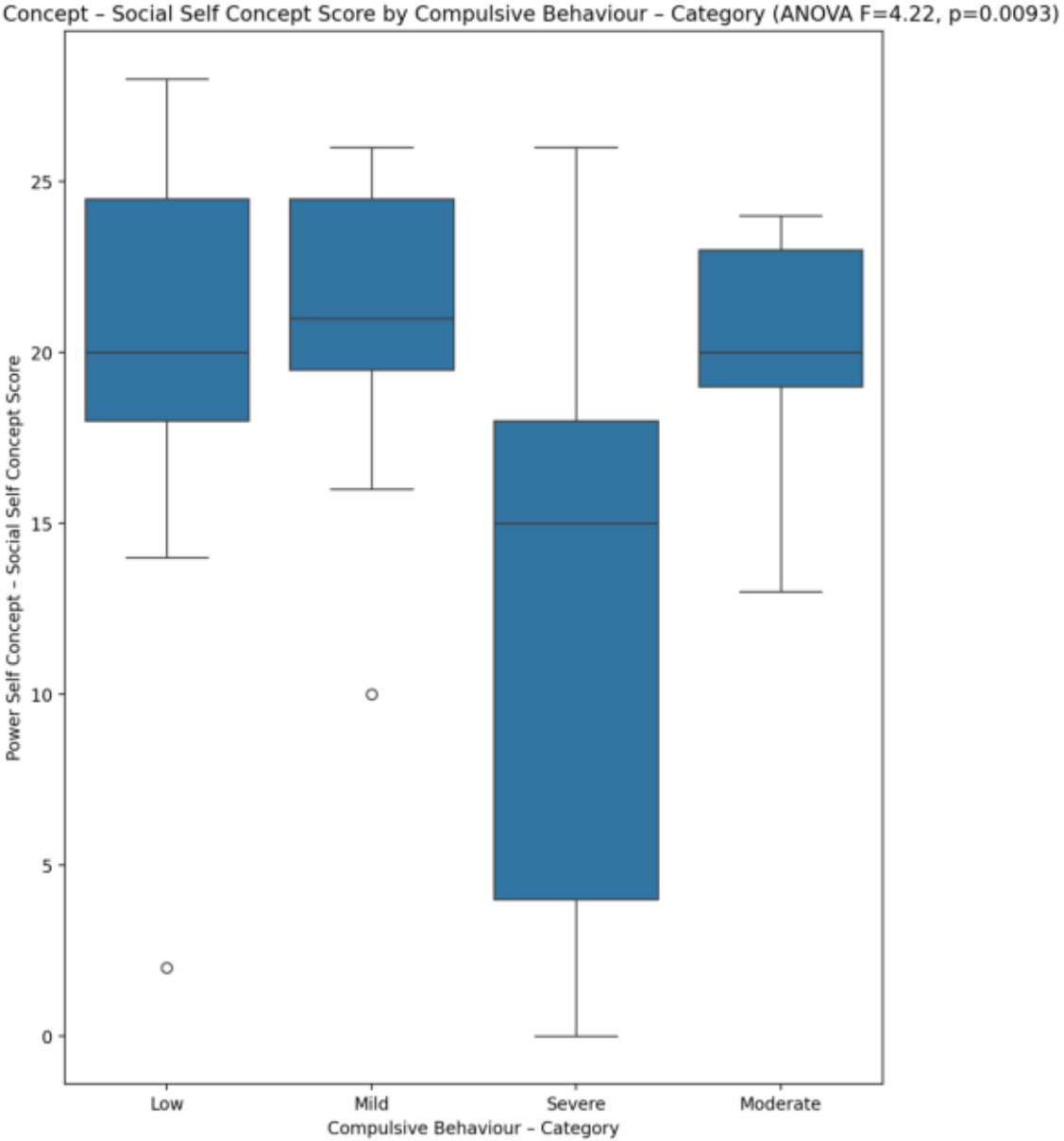
Power Self Concept – Social Self Concept Score by Compulsive Behaviour – Category (ANOVA F=4.22, p=0.0093)
Power Self Concept – Social Self Concept Score
0
5
10
15
20
25
Low
Mild
Severe
Moderate
Compulsive Behaviour – Category

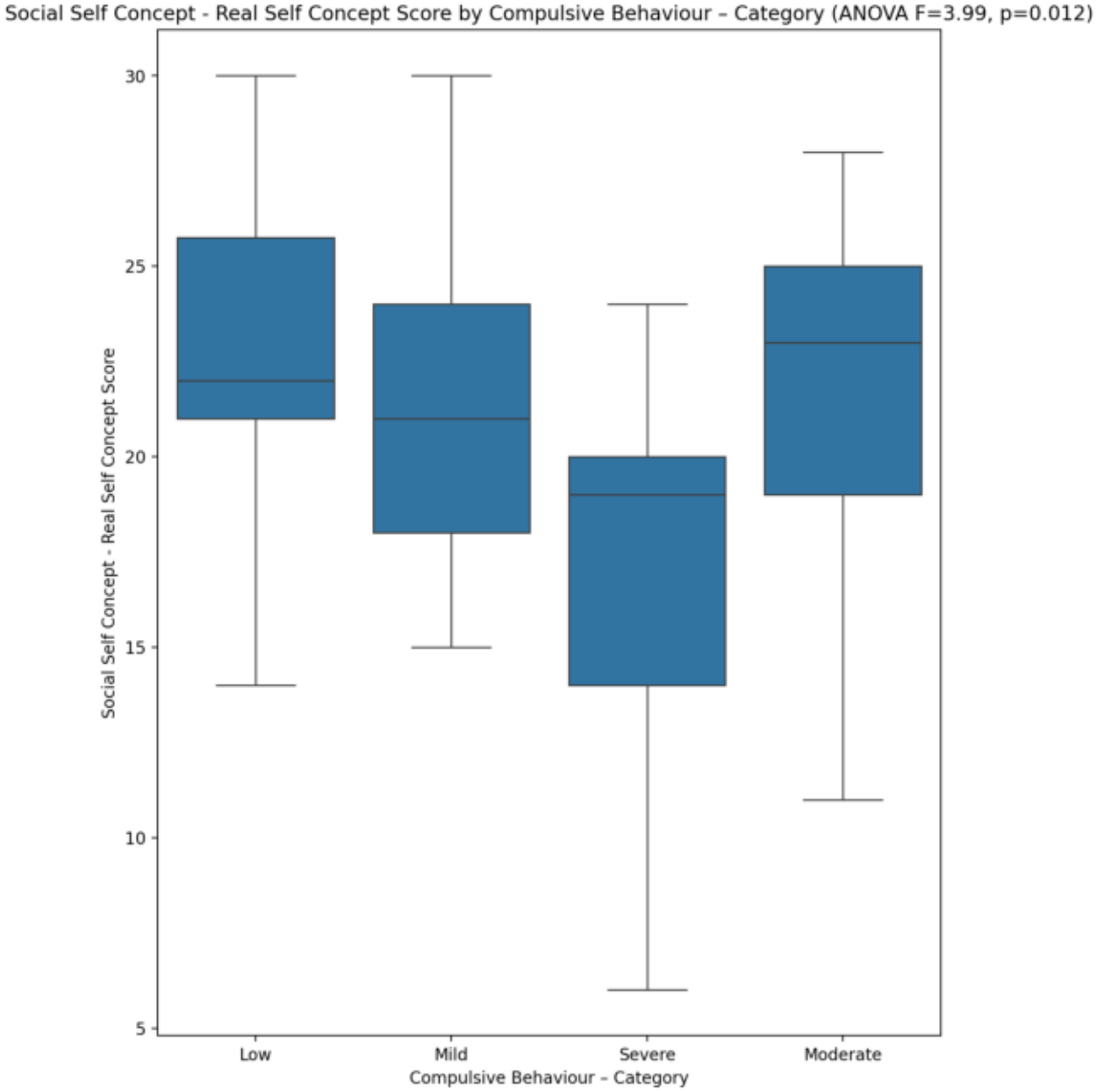
Social Self Concept - Real Self Concept Score by Compulsive Behaviour – Category (ANOVA F=3.99, p=0.012)
Social Self Concept - Real Self Concept Score
30
25
20
15
10
5
Low
Mild
Severe
Moderate
Compulsive Behaviour – Category

Social Self Concept – Social Self Concept Score by Compulsive Behaviour – Category (ANOVA F=6.31, p=0.00093)

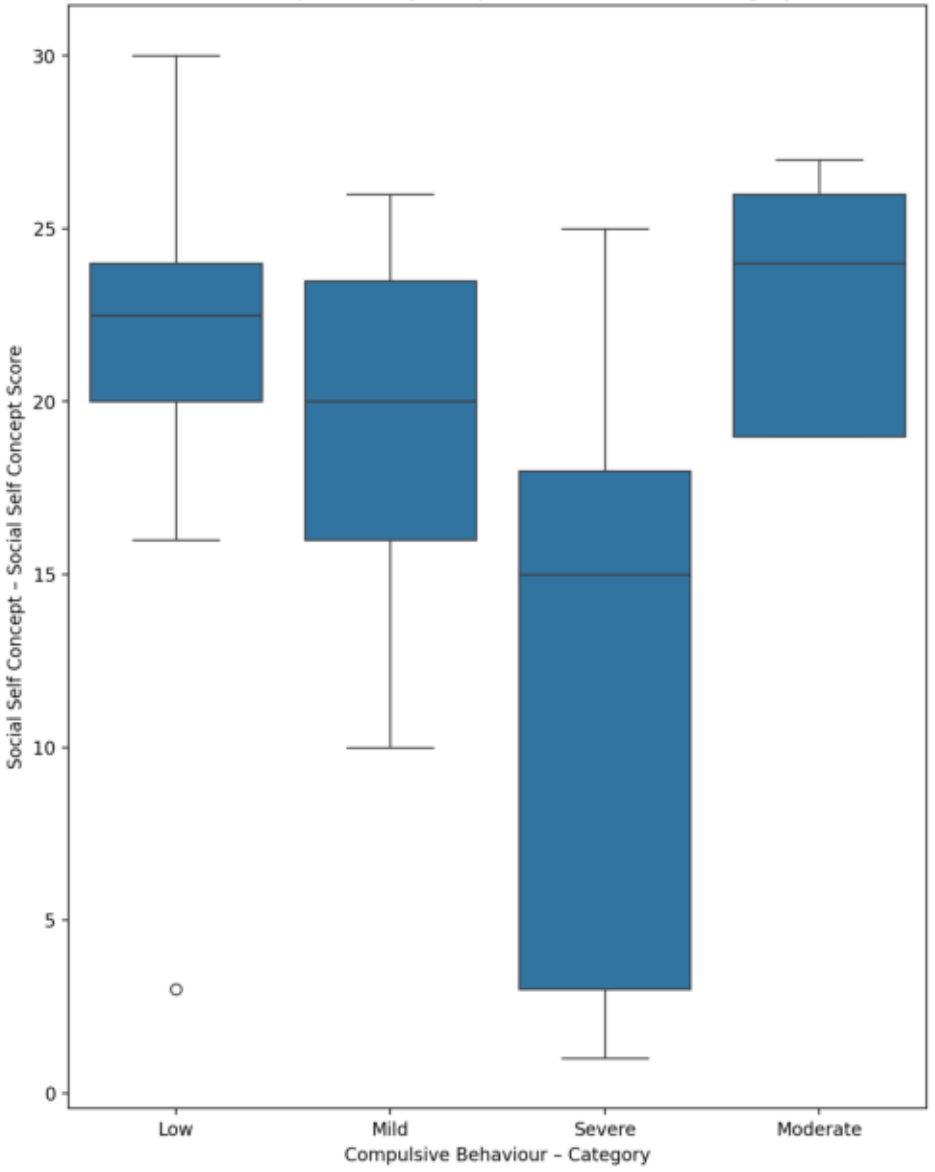

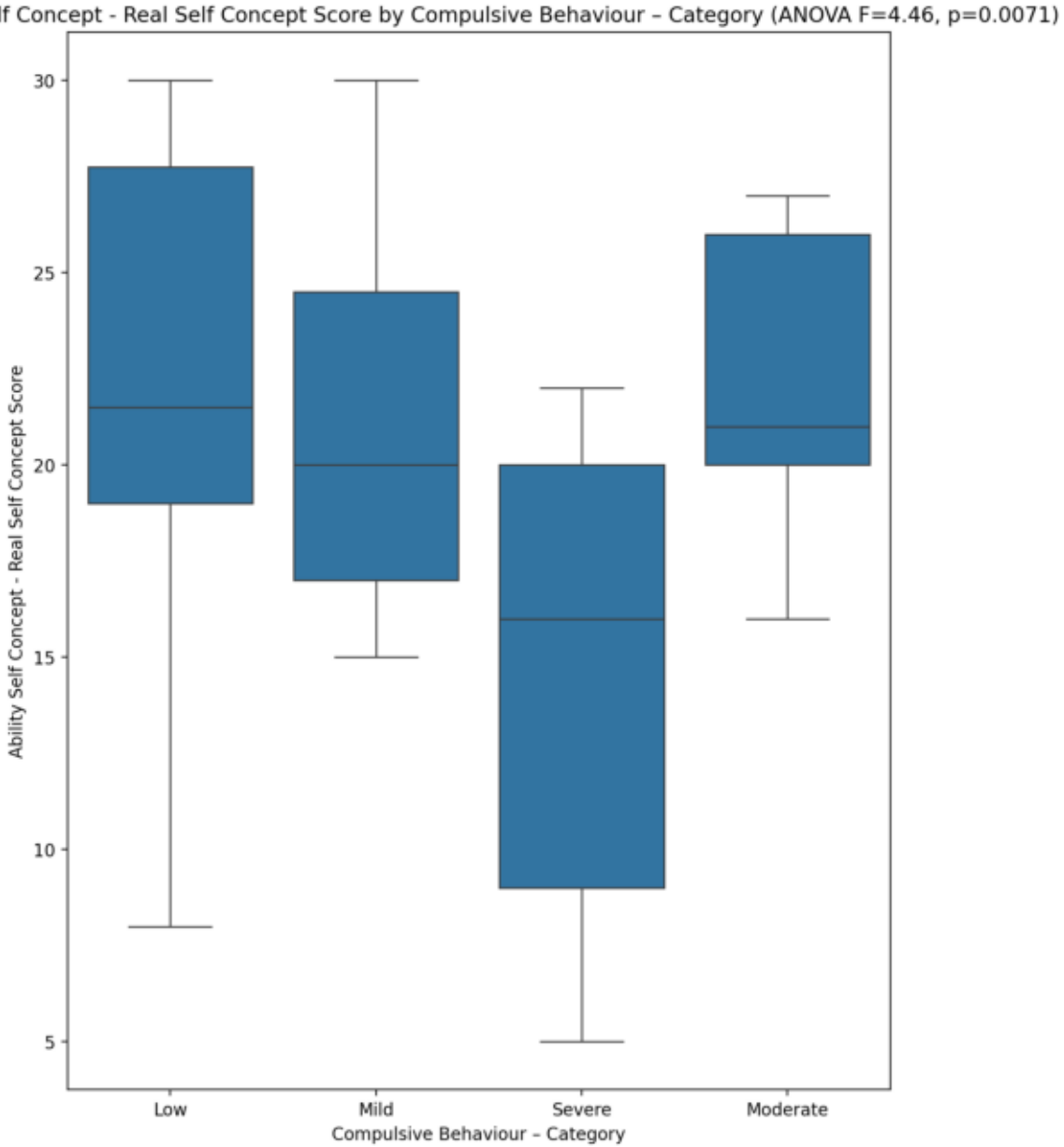
Ability Self Concept - Real Self Concept Score by Compulsive Behaviour – Category (ANOVA F=4.46, p=0.0071)
Ability Self Concept - Real Self Concept Score
30
25
20
15
10
5
Low
Mild
Severe
Moderate
Compulsive Behaviour – Category

Ability Self Concept - Ideal Self Concept Score by Compulsive Behaviour – Category (ANOVA F=3.96, p=0.013)

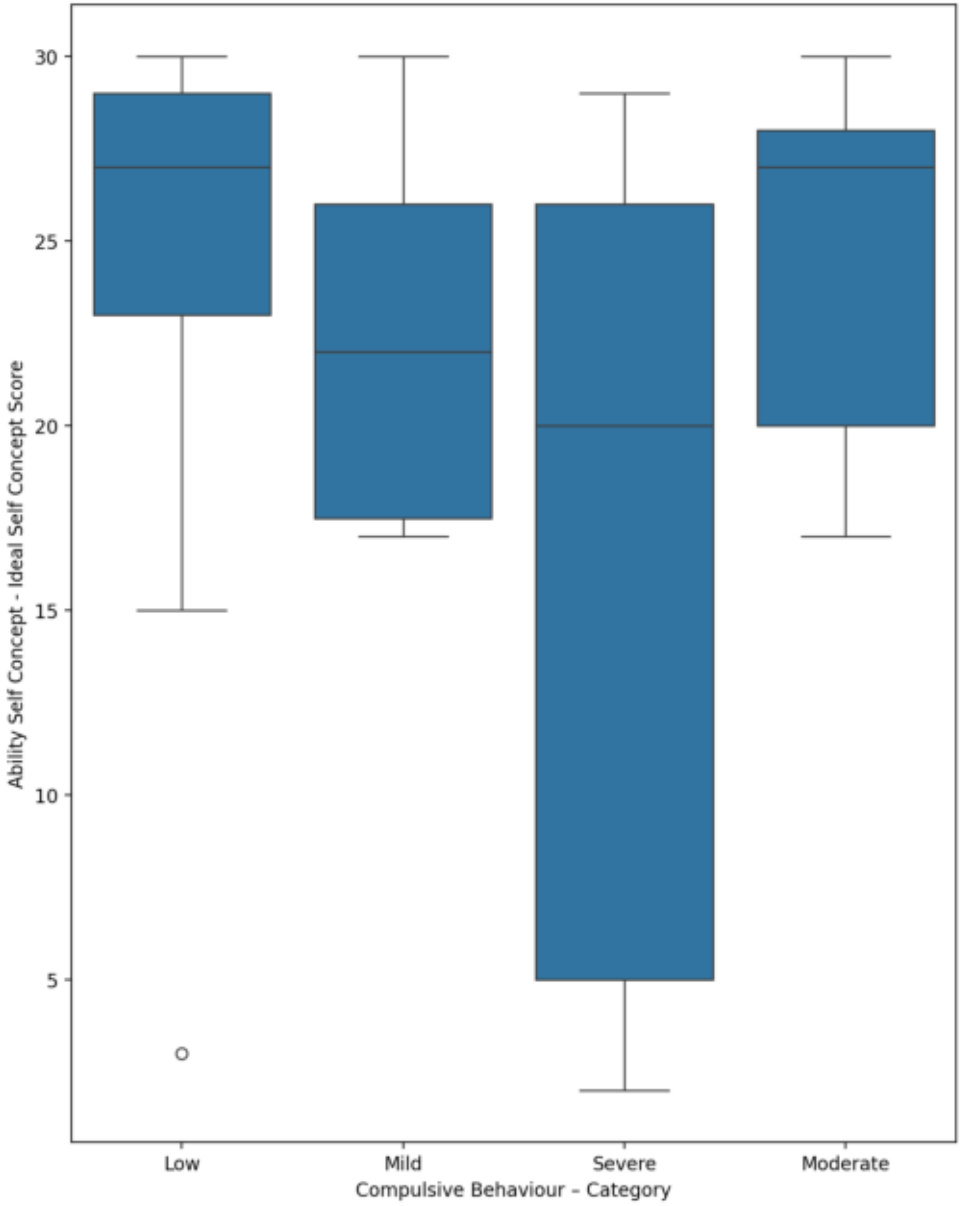

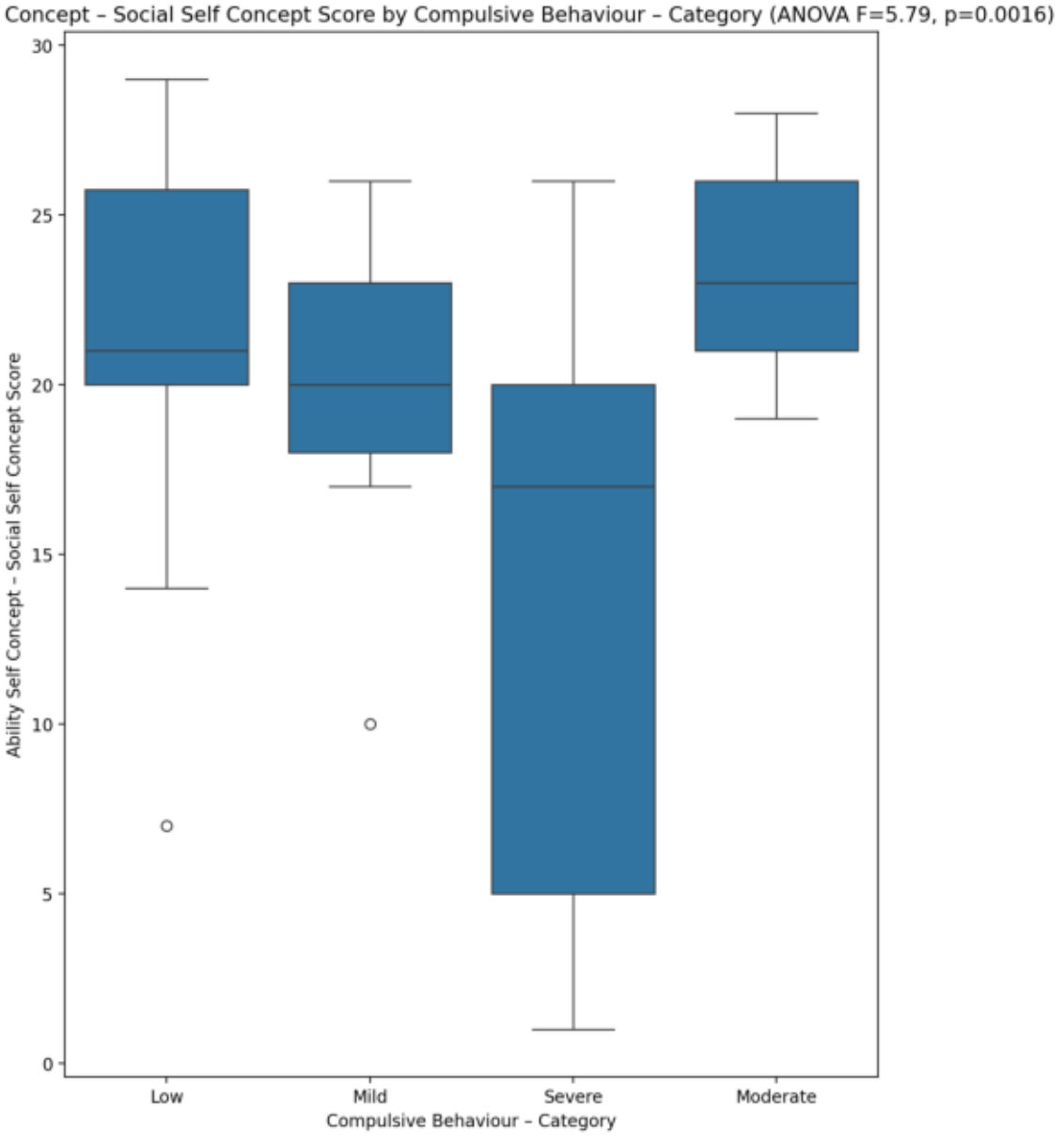
Ability Self Concept – Social Self Concept Score by Compulsive Behaviour – Category (ANOVA F=5.79, p=0.0016)
Ability Self Concept – Social Self Concept Score
0
5
10
15
20
25
30
Low
Mild
Severe
Moderate
Compulsive Behaviour – Category

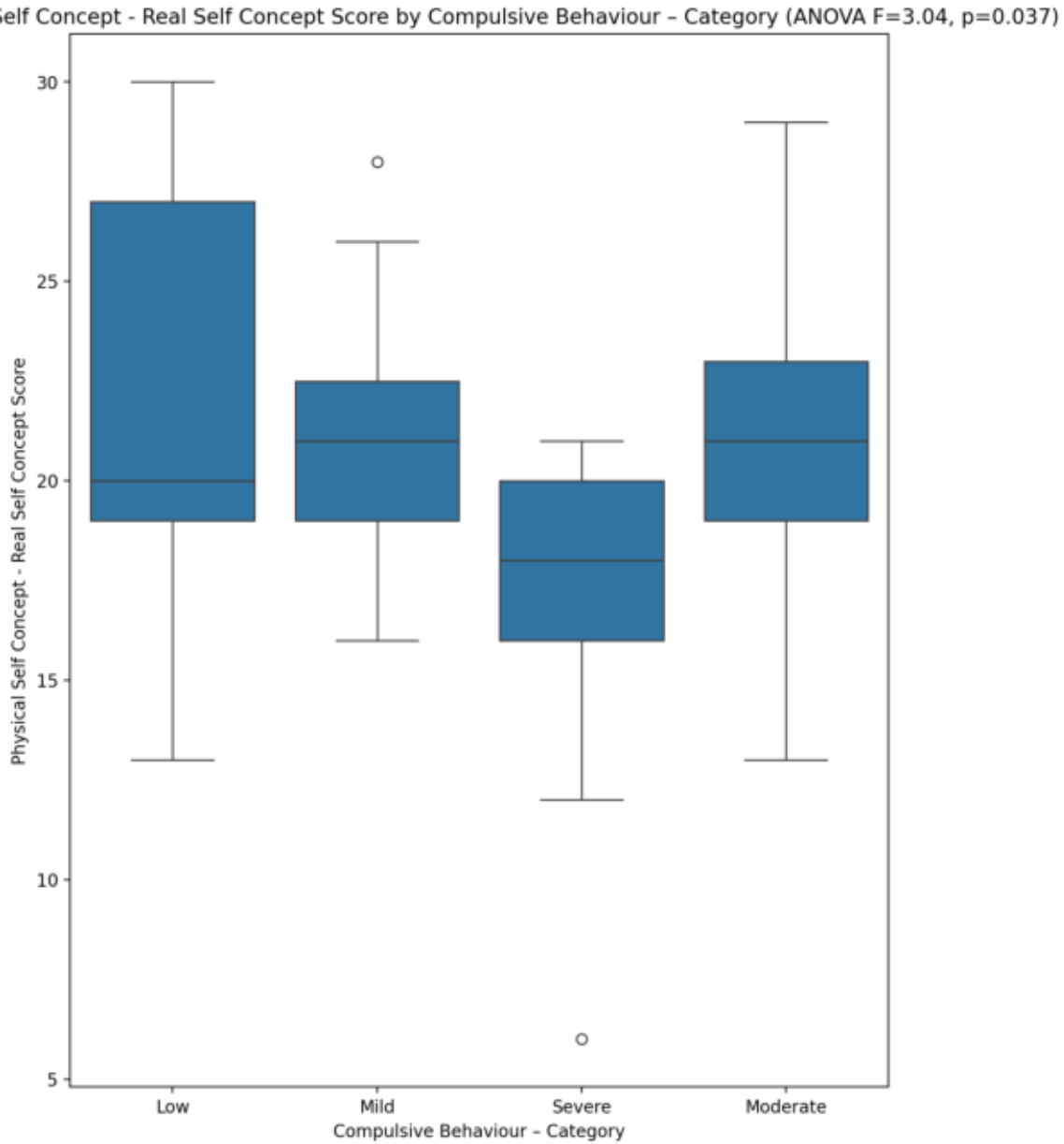
Physical Self Concept - Real Self Concept Score by Compulsive Behaviour – Category (ANOVA F=3.04, p=0.037)
Physical Self Concept - Real Self Concept Score
30
25
20
15
10
5
Low
Mild
Severe
Moderate
Compulsive Behaviour – Category

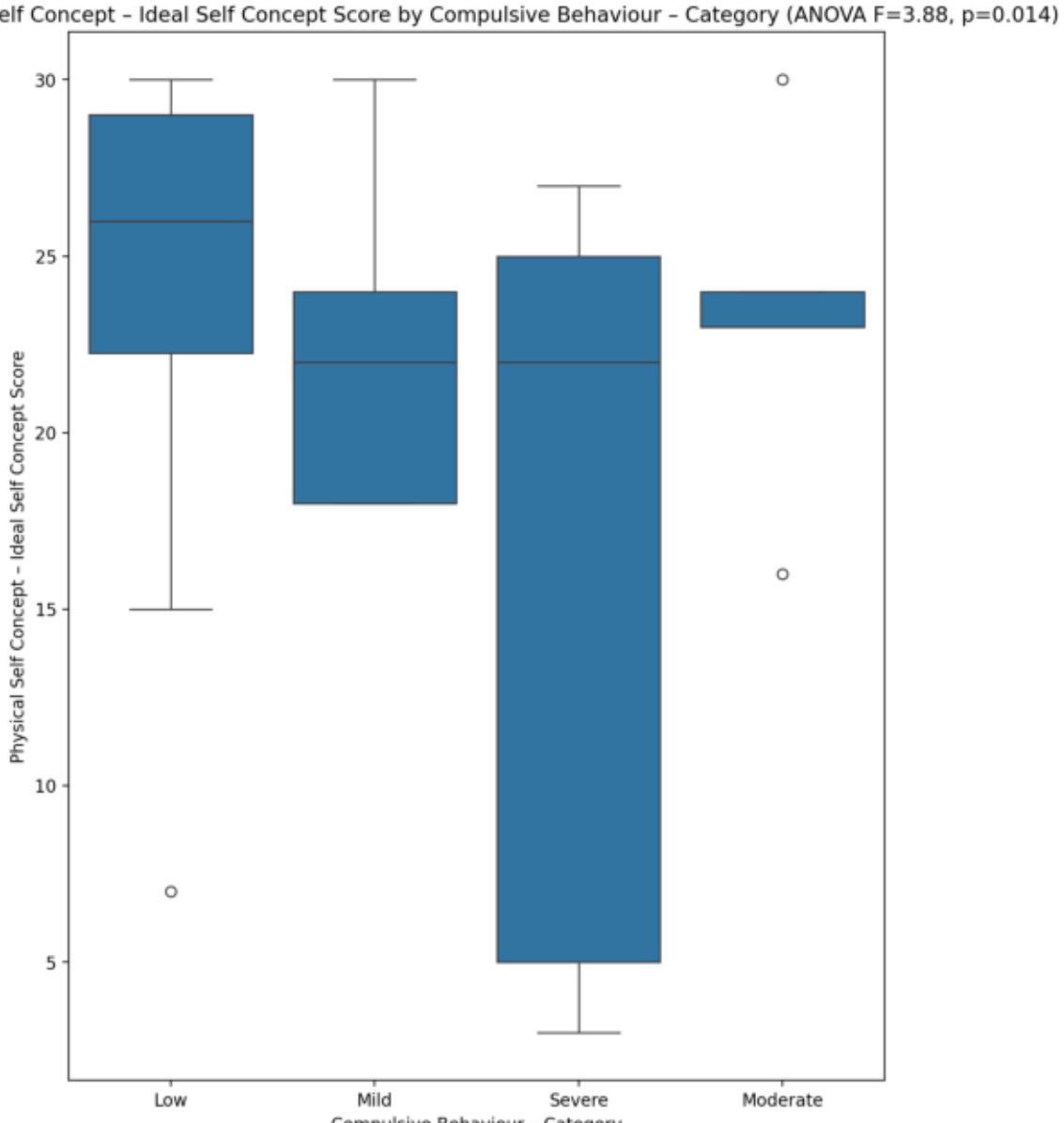
Physical Self Concept – Ideal Self Concept Score by Compulsive Behaviour – Category (ANOVA F=3.88, p=0.014)
Physical Self Concept – Ideal Self Concept Score
30
25
20
15
10
5
Low
Mild
Severe
Moderate
Compulsive Behaviour – Category

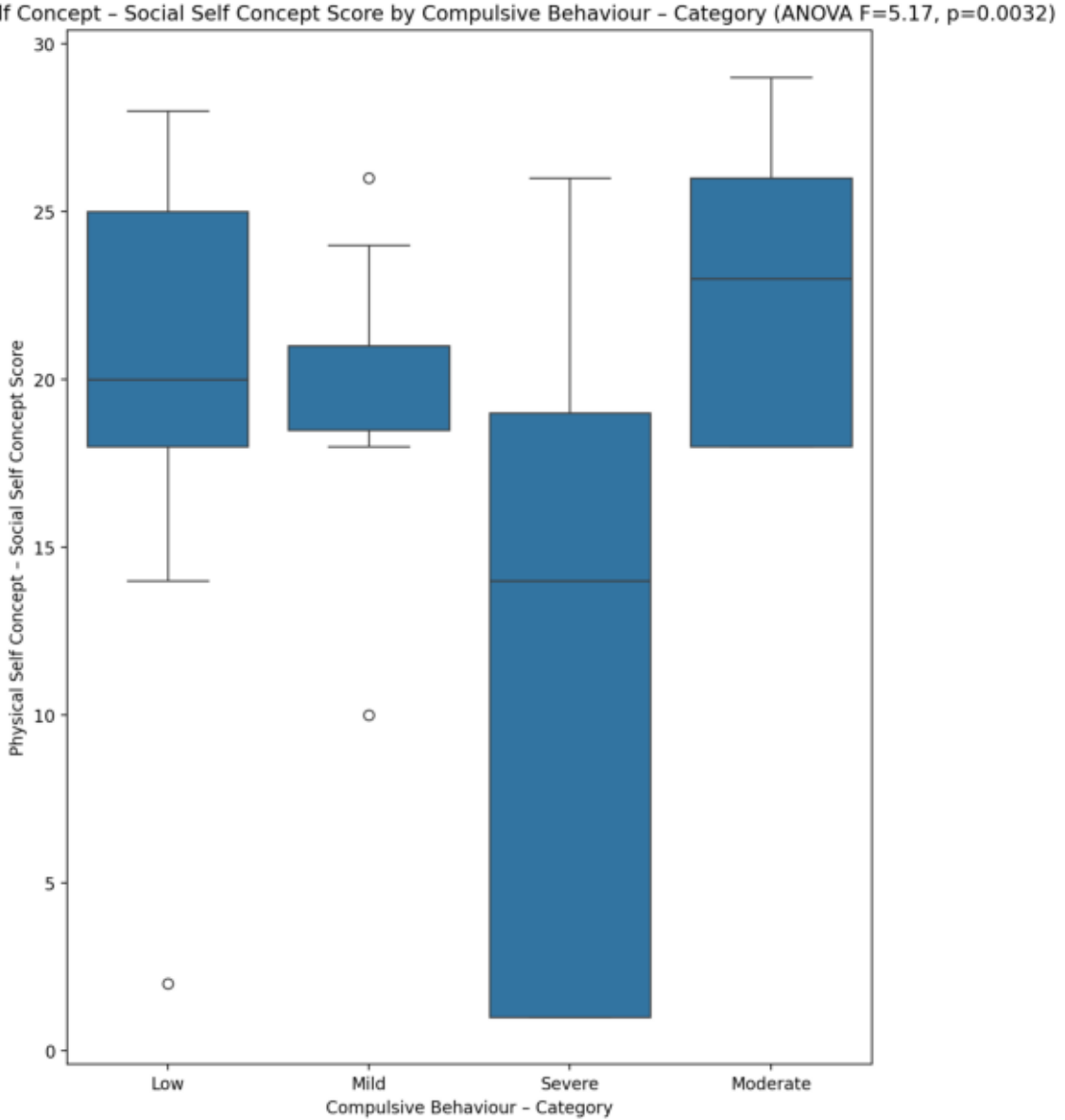
Physical Self Concept – Social Self Concept Score by Compulsive Behaviour – Category (ANOVA F=5.17, p=0.0032)
Physical Self Concept – Social Self Concept Score
30
25
20
15
10
5
0
Low
Mild
Severe
Moderate
Compulsive Behaviour – Category

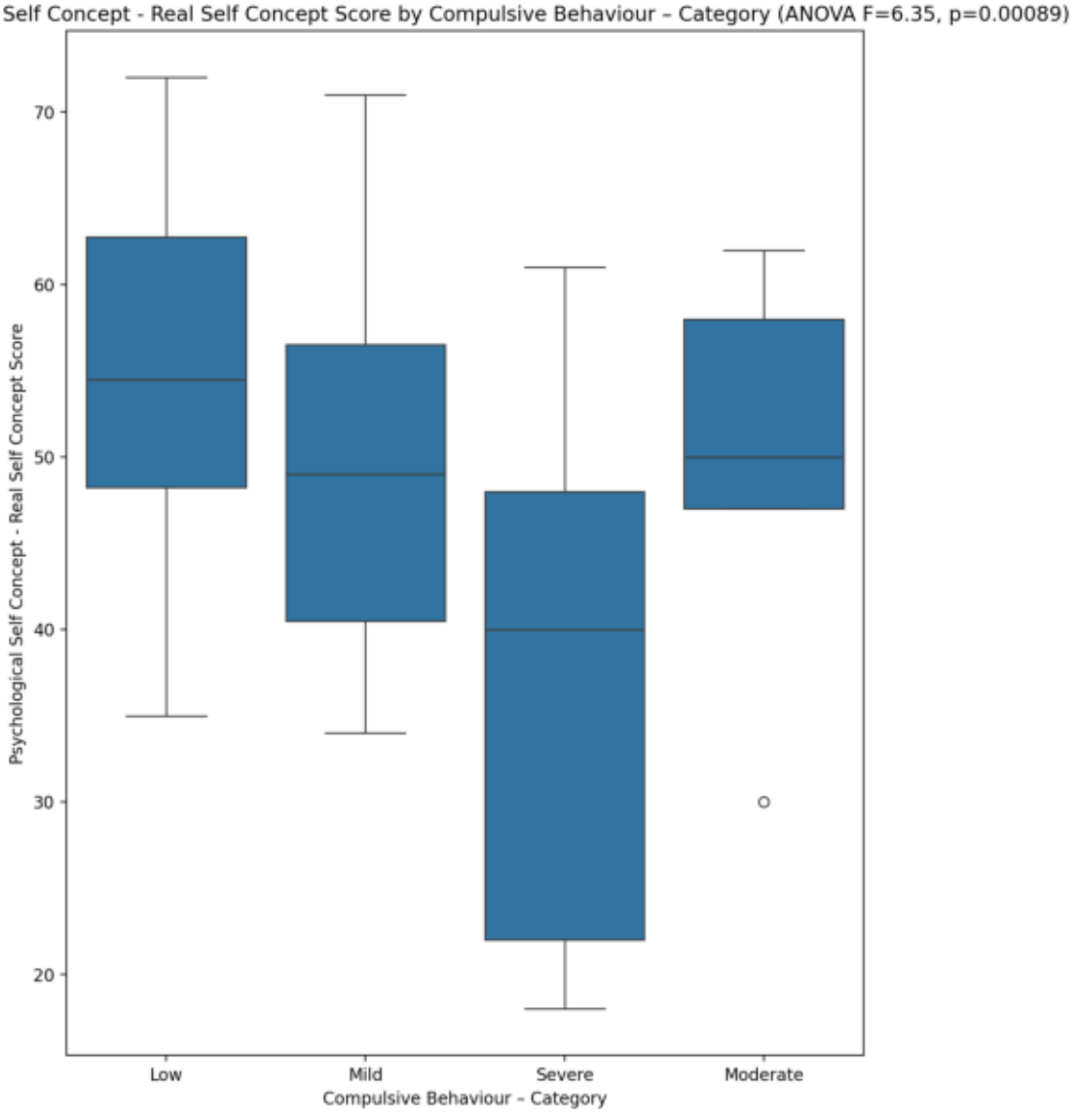
Psychological Self Concept - Real Self Concept Score by Compulsive Behaviour – Category (ANOVA F=6.35, p=0.00089)
Psychological Self Concept - Real Self Concept Score
70
60
50
40
30
20
Low
Mild
Severe
Moderate
Compulsive Behaviour – Category

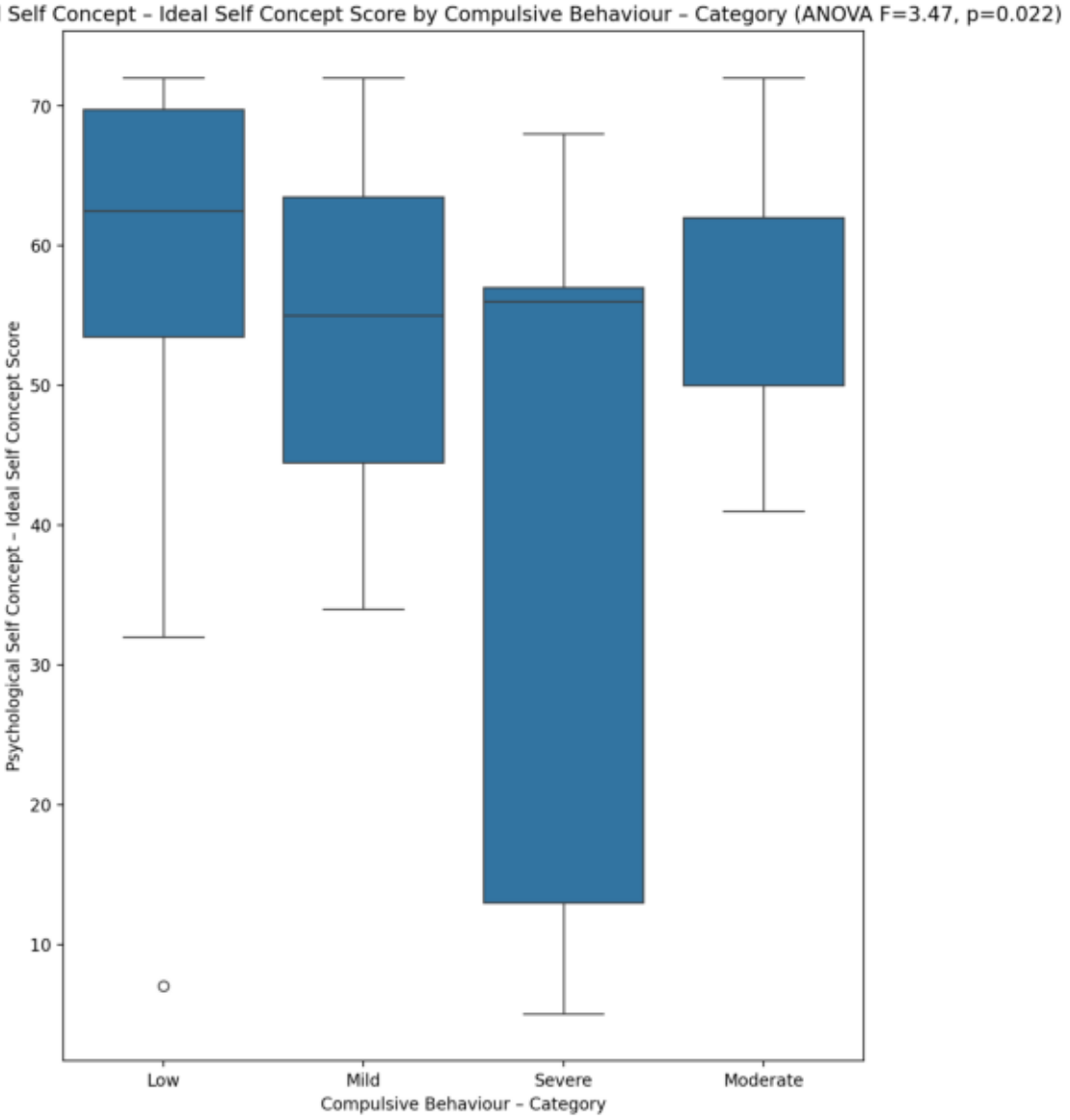
Psychological Self Concept – Ideal Self Concept Score by Compulsive Behaviour – Category (ANOVA F=3.47, p=0.022)
Psychological Self Concept – Ideal Self Concept Score
70
60
50
40
30
20
10
Low
Mild
Severe
Moderate
Compulsive Behaviour – Category

Psychological Self Concept – Social Self Concept Score by Compulsive Behaviour – Category (ANOVA F=6.02, p=0.0013)

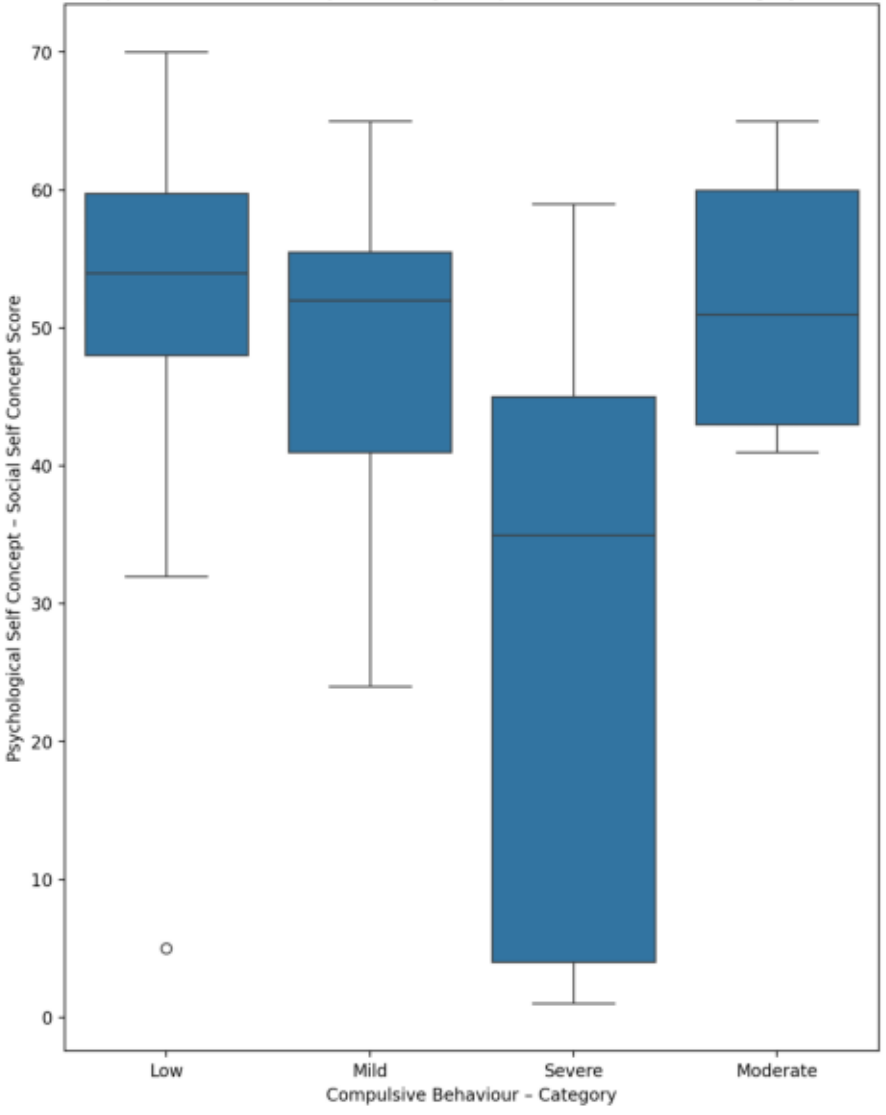

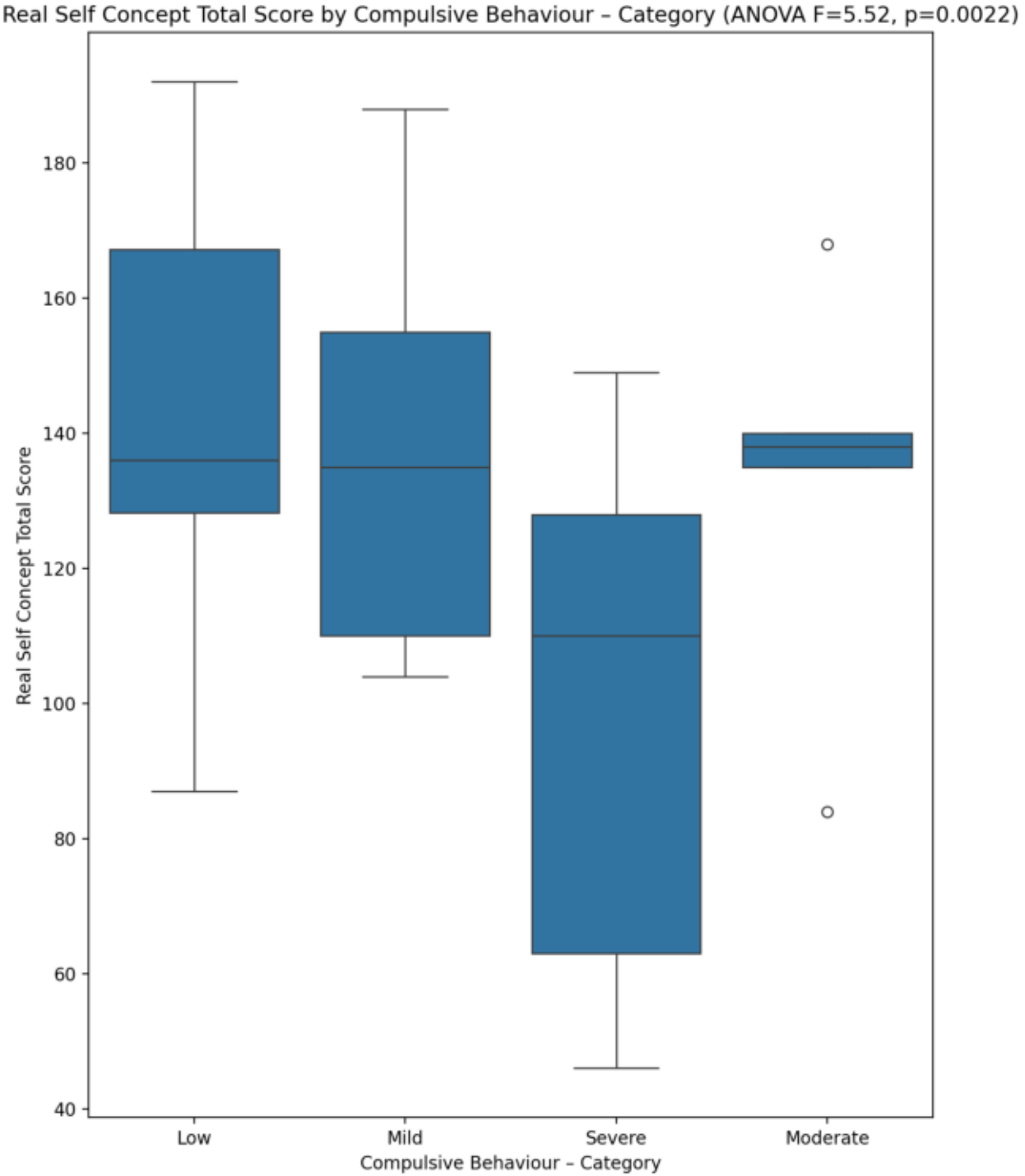
Real Self Concept Total Score by Compulsive Behaviour – Category (ANOVA F=5.52, p=0.0022)
Real Self Concept Total Score
180
160
140
120
100
80
60
40
Low
Mild
Severe
Moderate
Compulsive Behaviour – Category

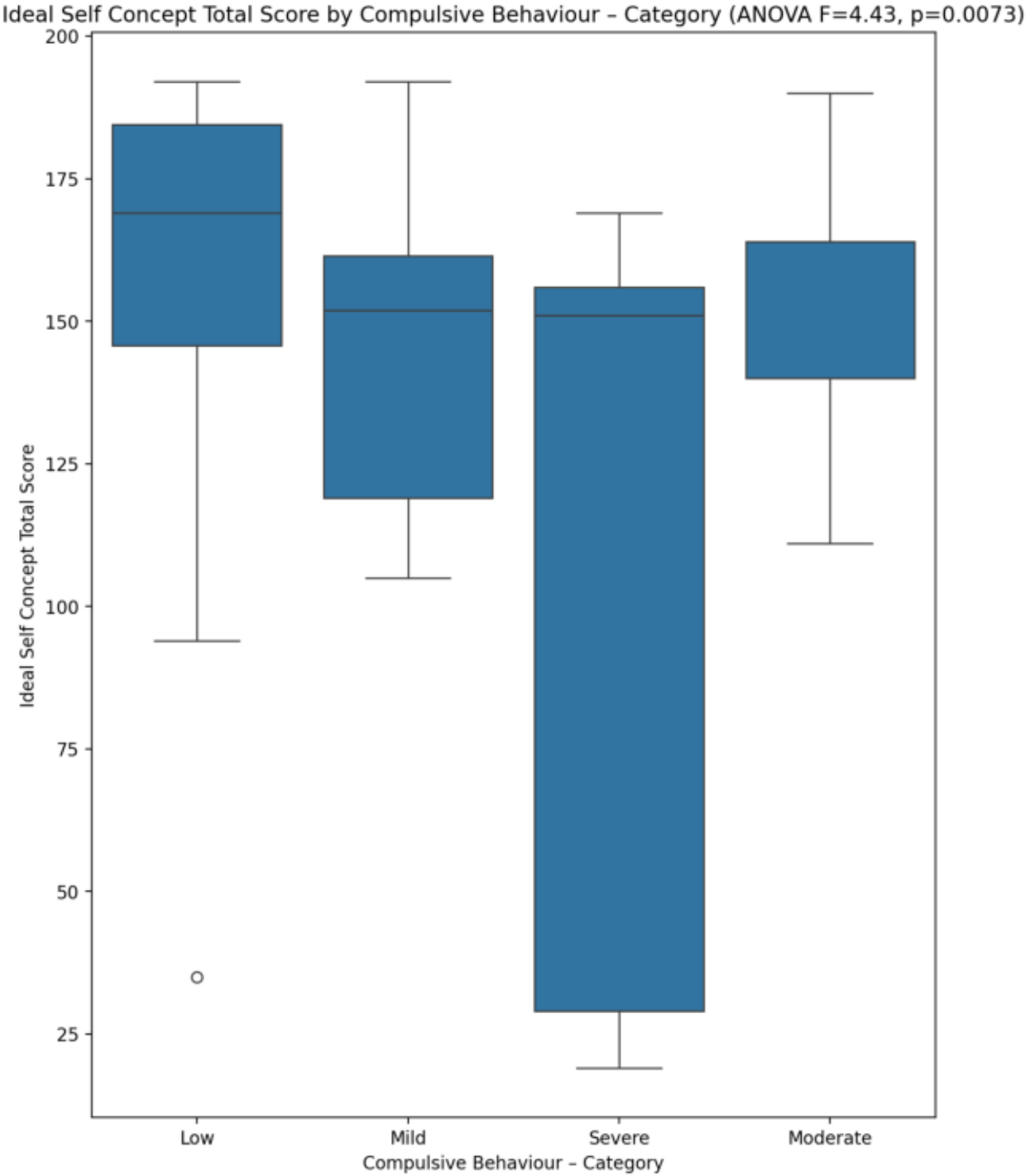
Ideal Self Concept Total Score by Compulsive Behaviour – Category (ANOVA F=4.43, p=0.0073)
Ideal Self Concept Total Score
200
175
150
125
100
75
50
25
Low
Mild
Severe
Moderate
Compulsive Behaviour – Category

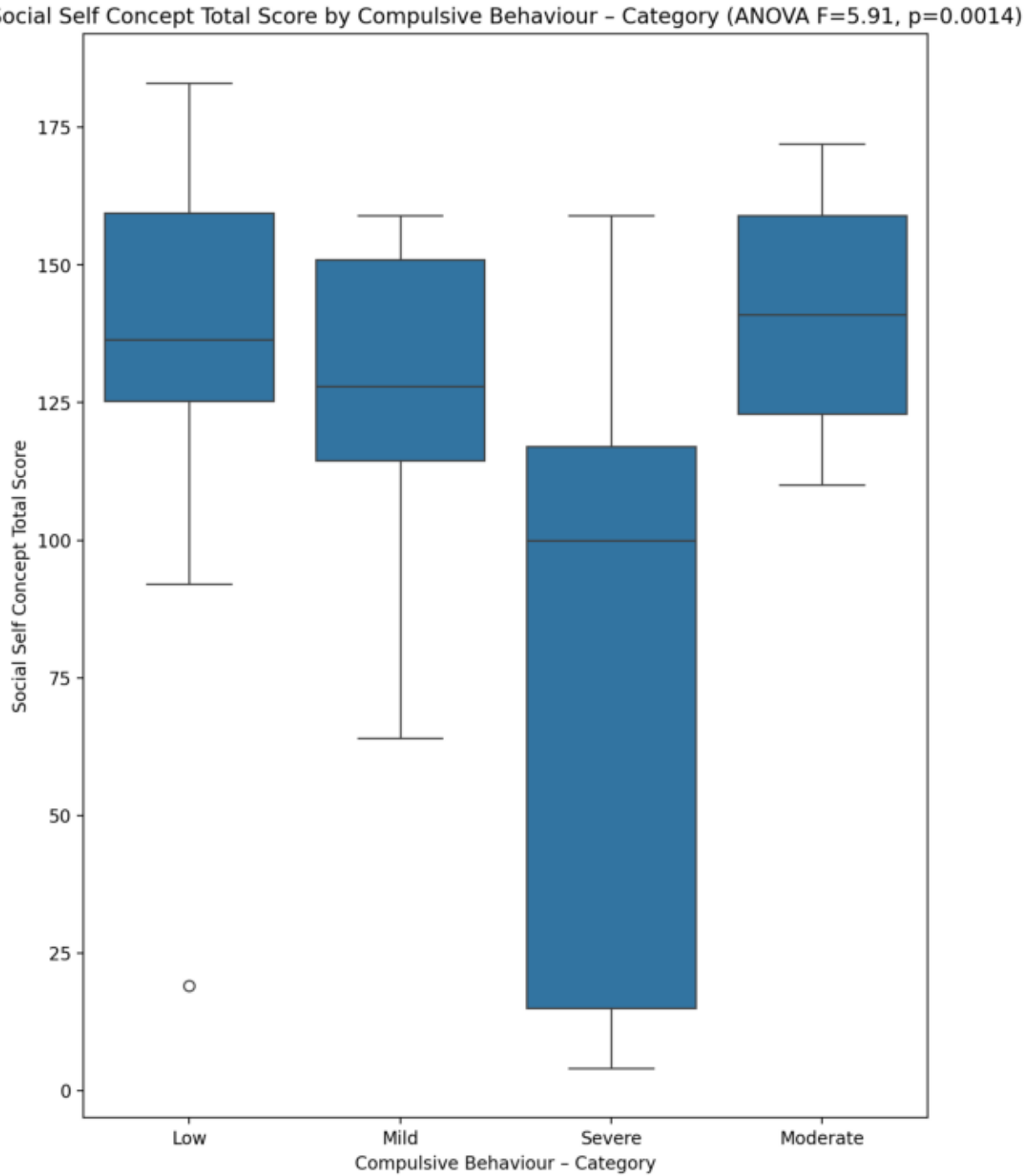
Social Self Concept Total Score by Compulsive Behaviour – Category (ANOVA F=5.91, p=0.0014)
Social Self Concept Total Score
0
25
50
75
100
125
150
175
Low
Mild
Severe
Moderate
Compulsive Behaviour – Category

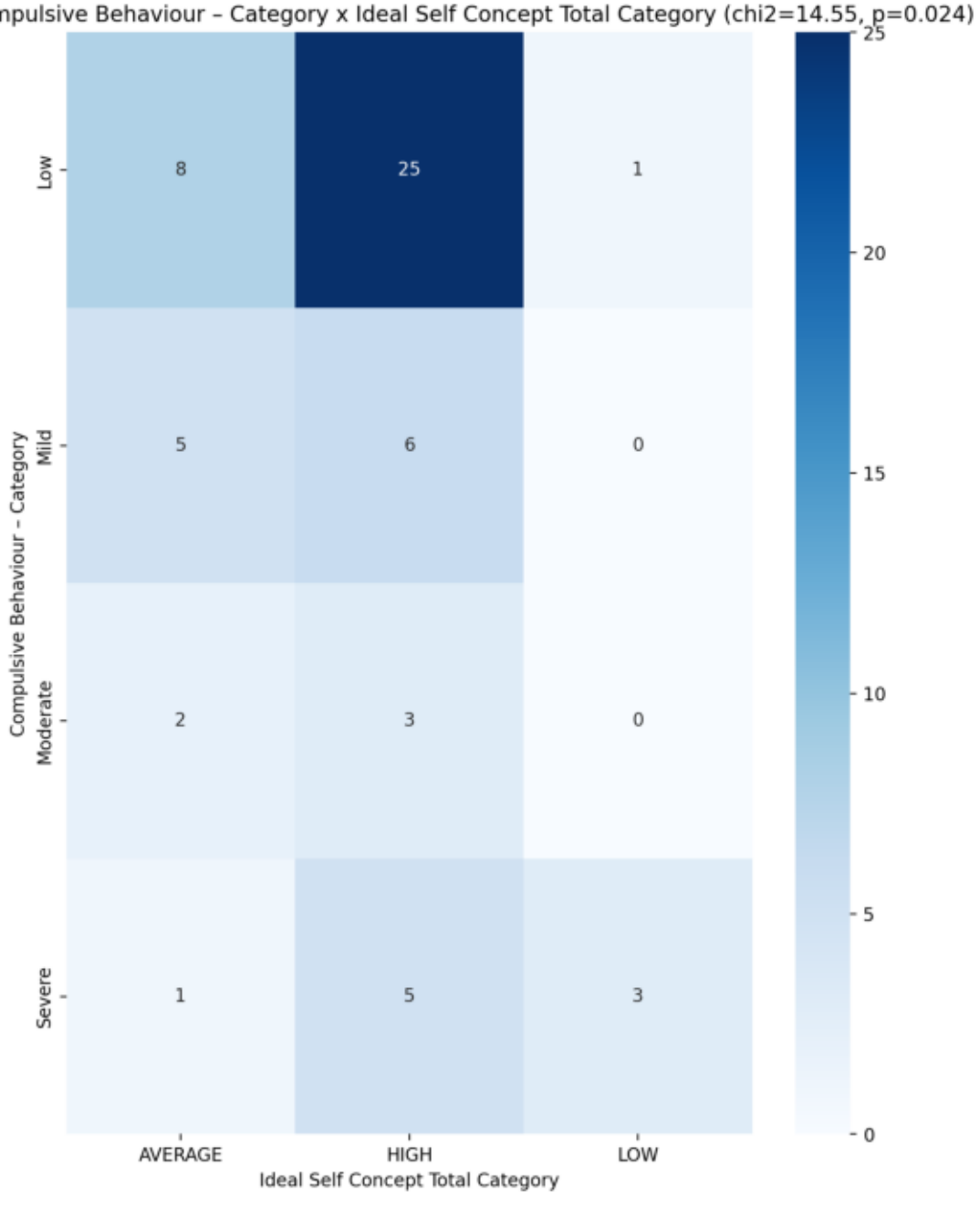
Cross-tab: Compulsive Behaviour – Category x Ideal Self Concept Total Category (chi2=14.55, p=0.024)
Compulsive Behaviour – Category
Low
Mild
Moderate
Severe
8
25
1
5
6
0
2
3
0
1
5
3
AVERAGE
HIGH
LOW
Ideal Self Concept Total Category
25
20
15
10
5
0

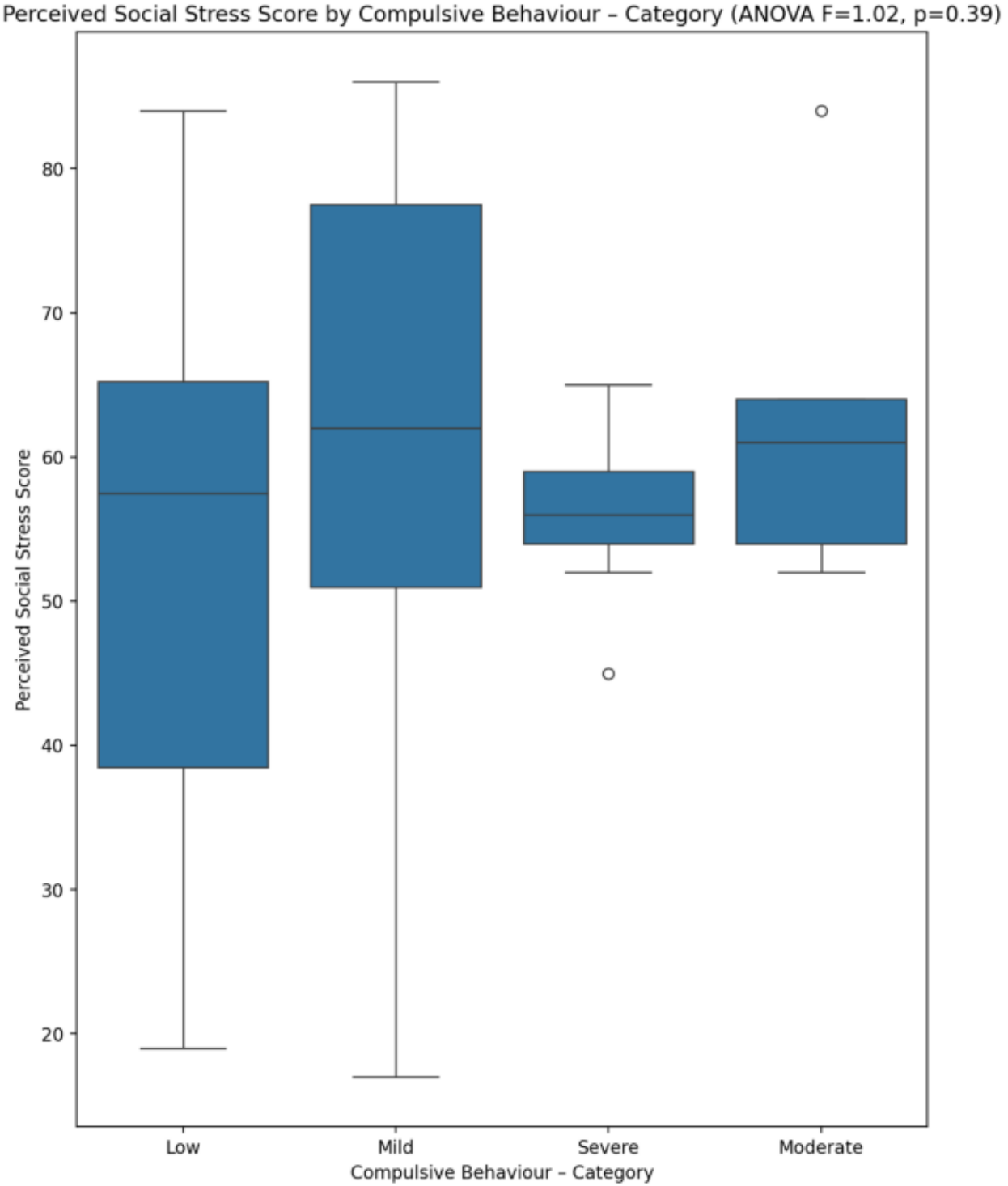
Perceived Social Stress Score by Compulsive Behaviour – Category (ANOVA F=1.02, p=0.39)
Perceived Social Stress Score
80
70
60
50
40
30
20
Low
Mild
Severe
Moderate
Compulsive Behaviour – Category

Cross-tab: Compulsive Behaviour – Category x Perceived Social Stress Category (chi2=7.61, p=0.27)

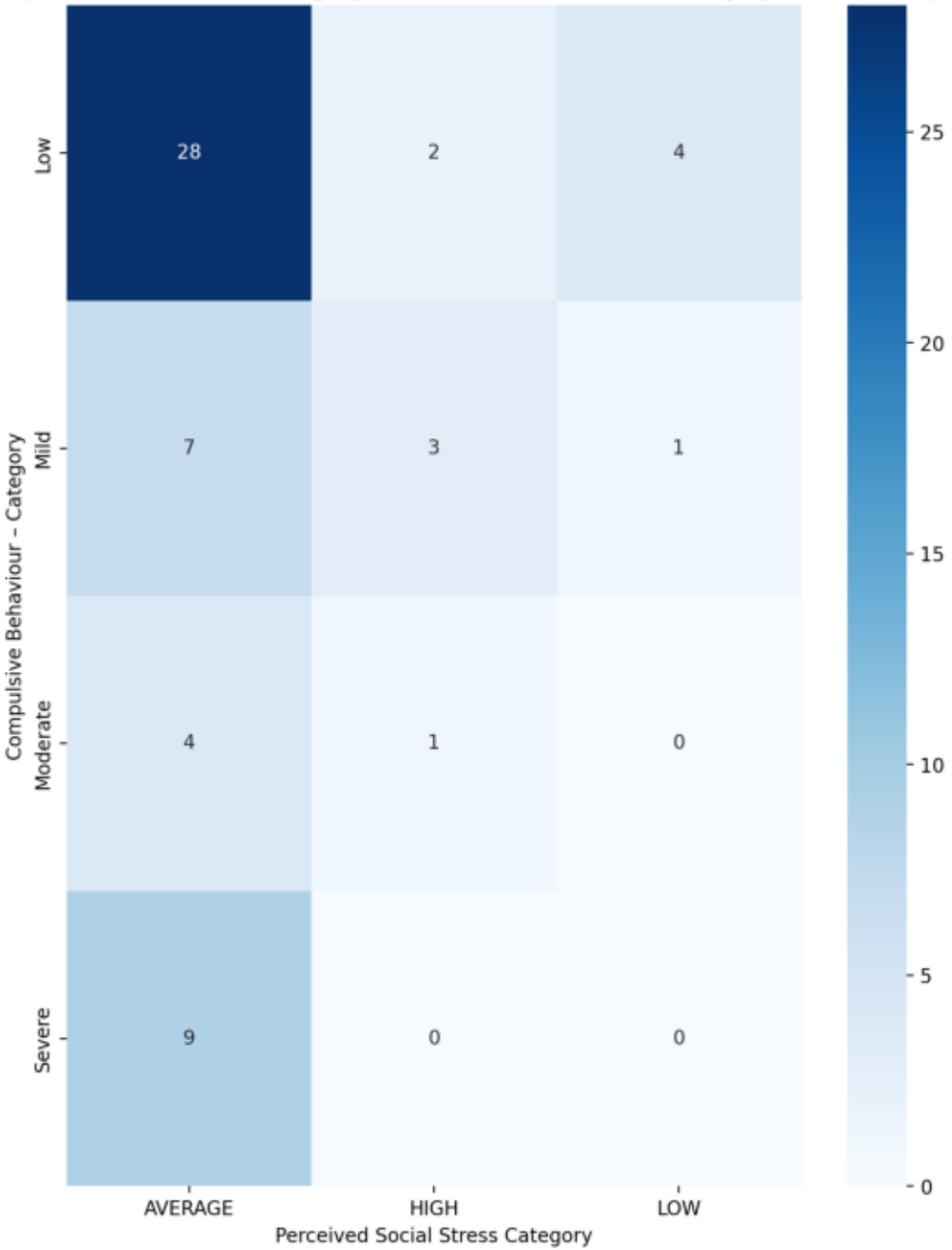

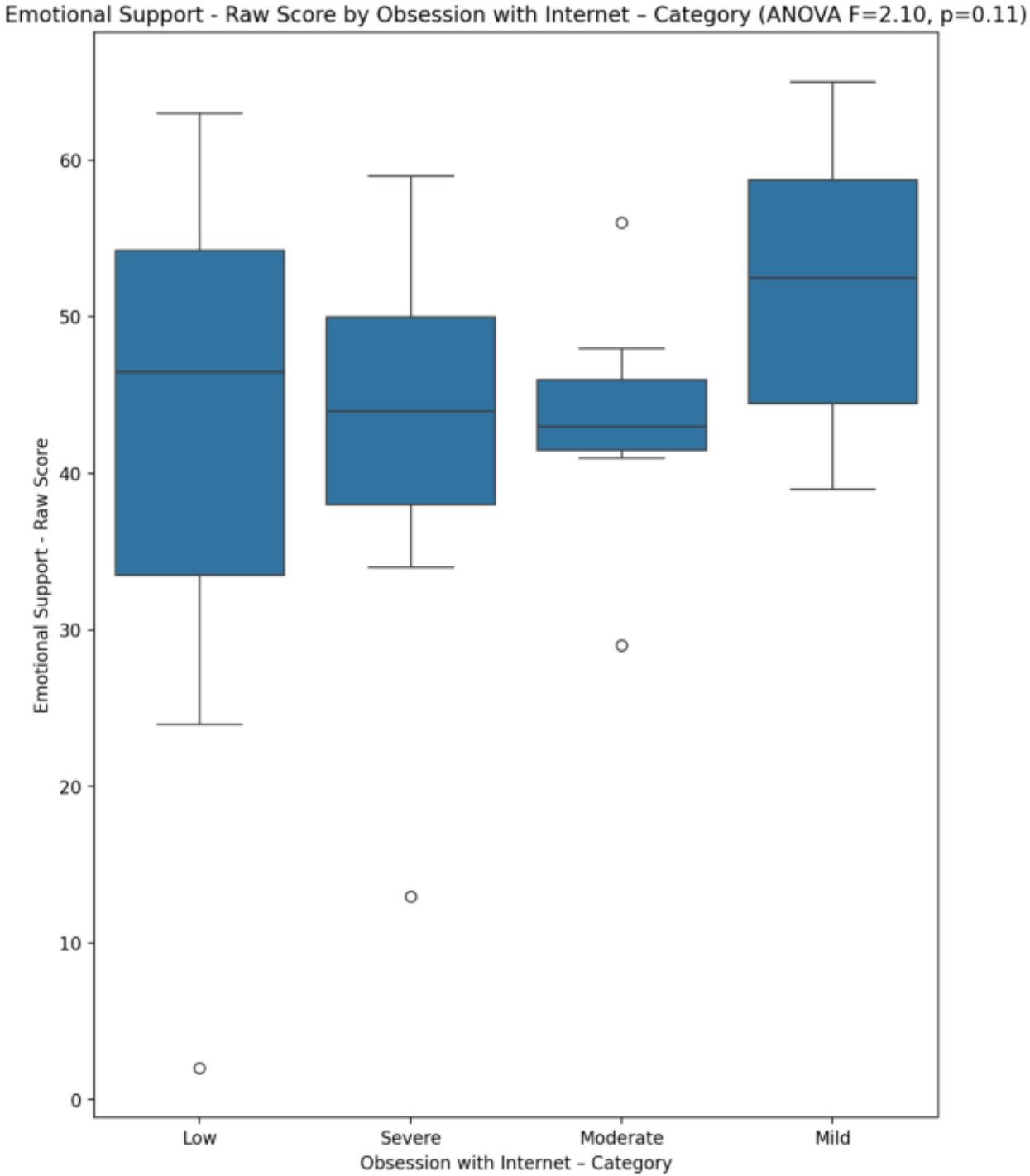
Emotional Support - Raw Score by Obsession with Internet – Category (ANOVA F=2.10, p=0.11)
Emotional Support - Raw Score
0
10
20
30
40
50
60
Low
Severe
Moderate
Mild
Obsession with Internet – Category

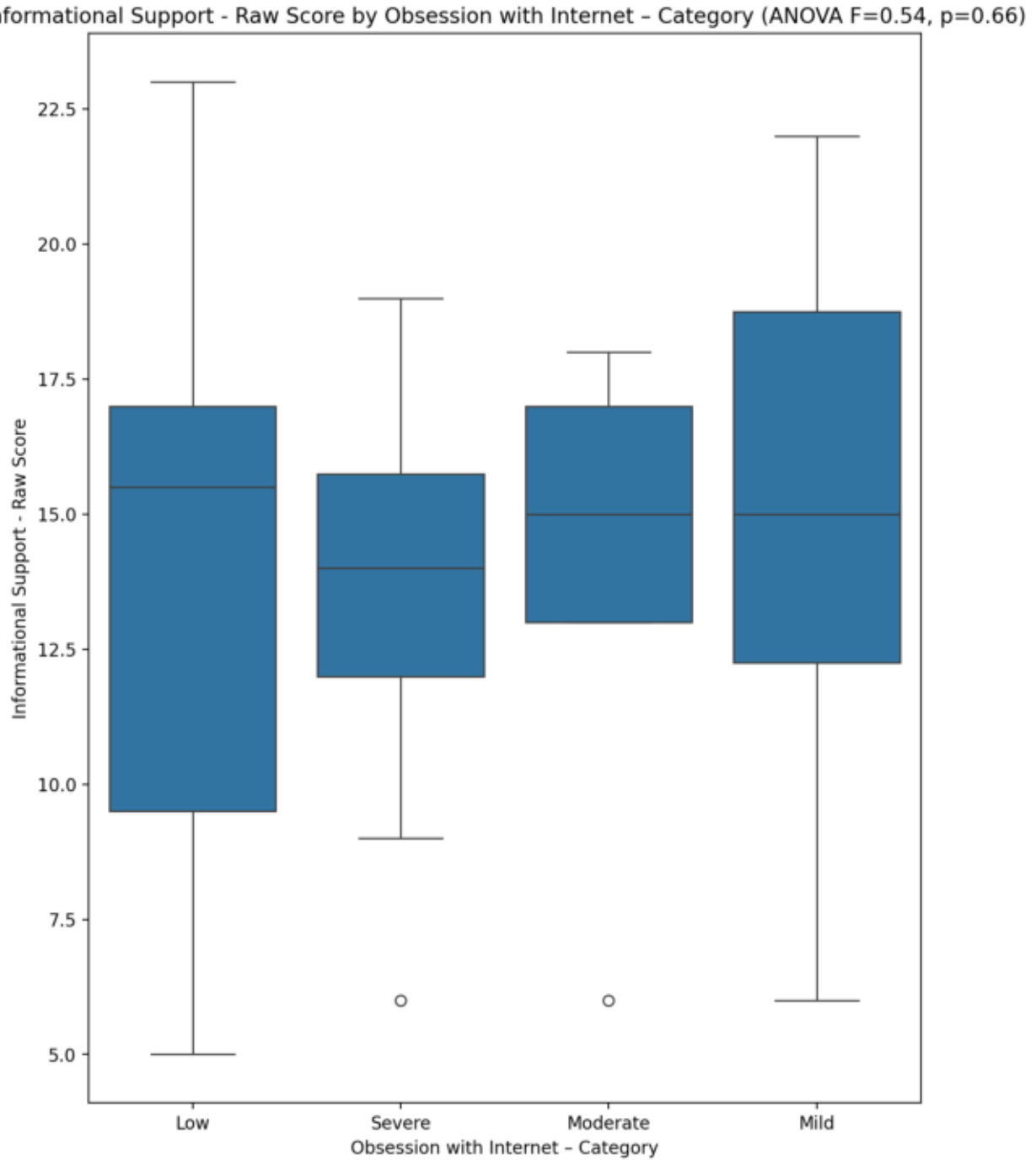
Informational Support - Raw Score by Obsession with Internet – Category (ANOVA F=0.54, p=0.66)
Informational Support - Raw Score
22.5
20.0
17.5
15.0
12.5
10.0
7.5
5.0
Low
Severe
Moderate
Mild
Obsession with Internet – Category

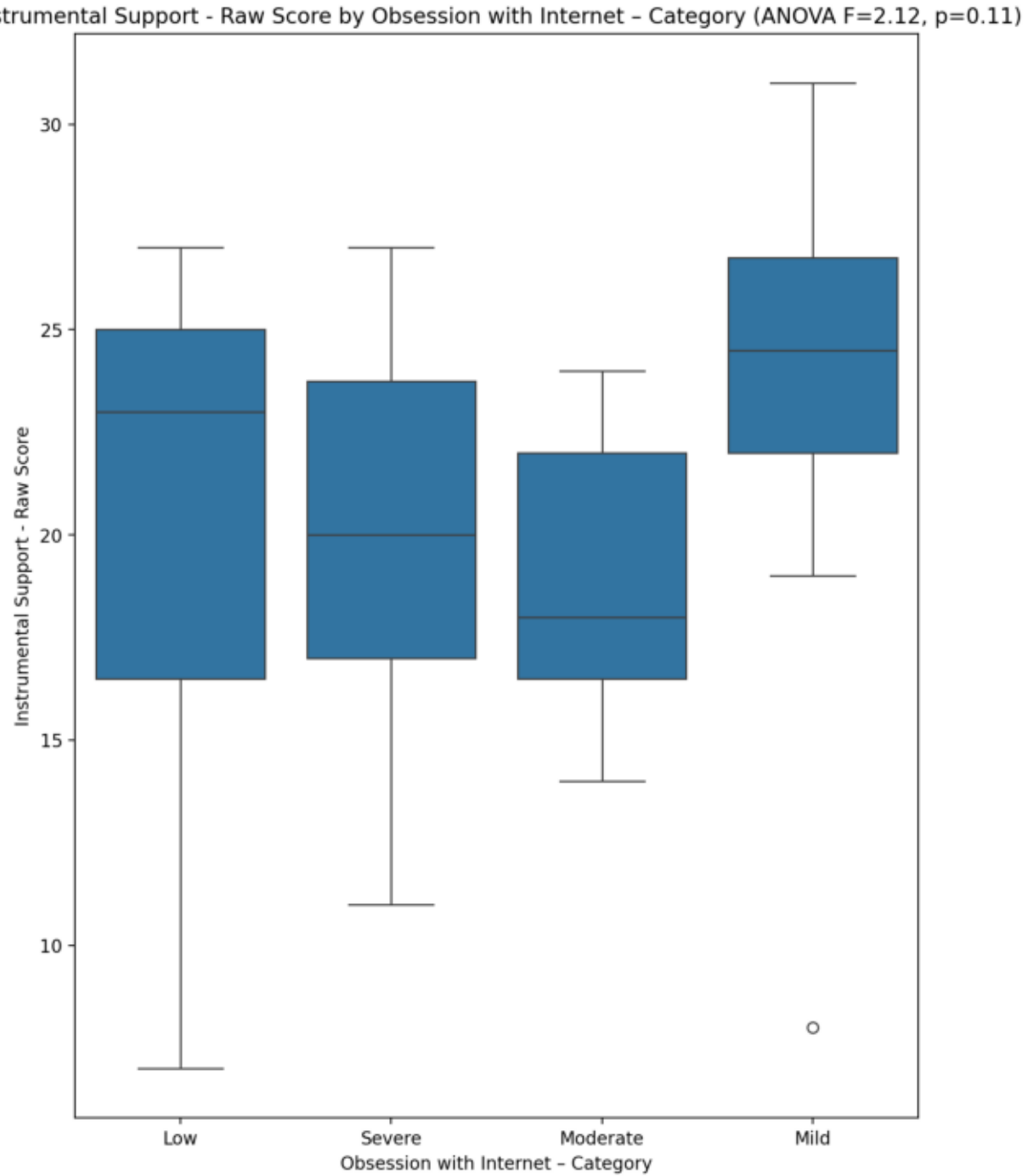
Instrumental Support - Raw Score by Obsession with Internet – Category (ANOVA F=2.12, p=0.11)
Instrumental Support - Raw Score
30
25
20
15
10
Low
Severe
Moderate
Mild
Obsession with Internet – Category

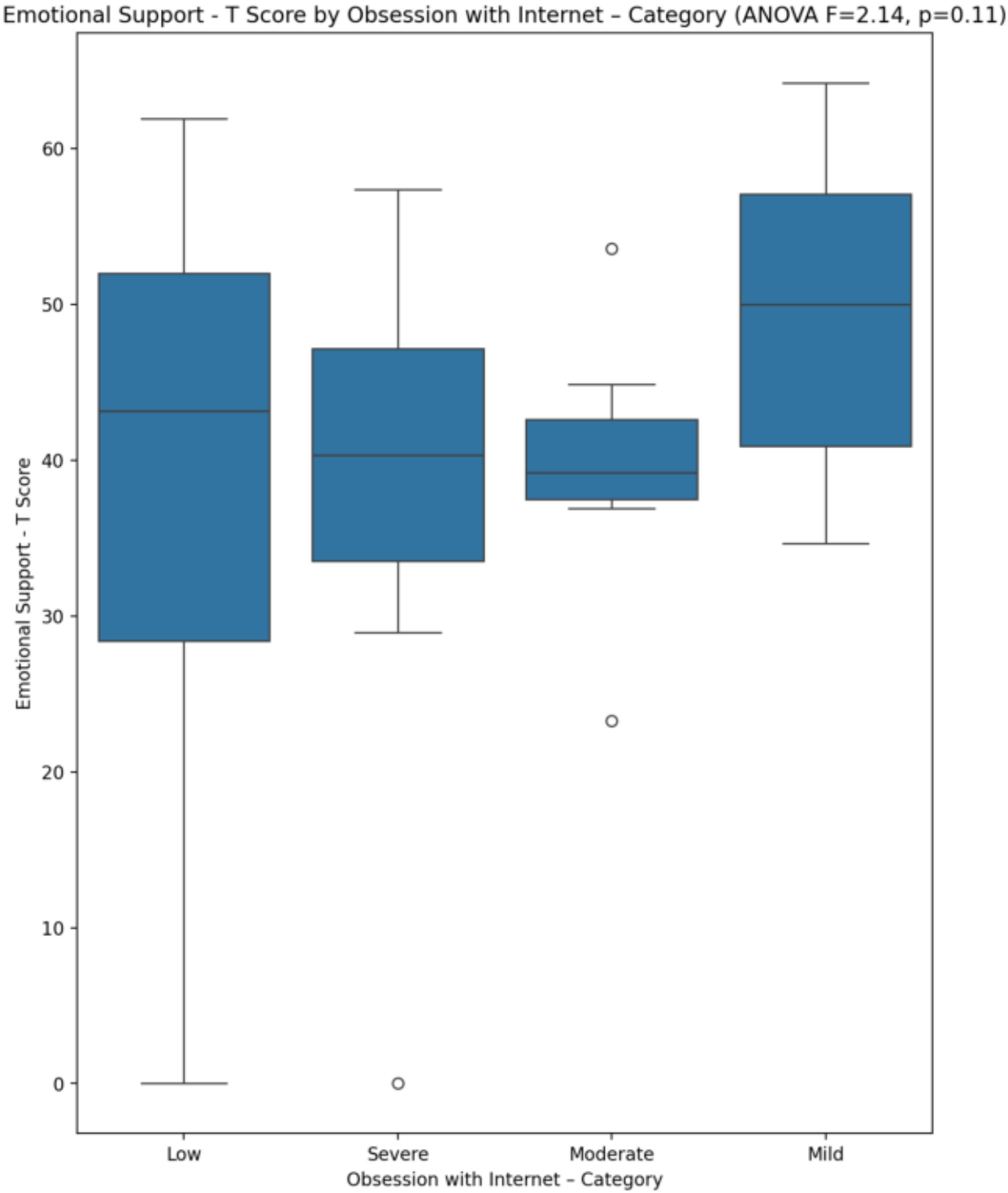
Emotional Support - T Score by Obsession with Internet – Category (ANOVA F=2.14, p=0.11)
Emotional Support - T Score
0
10
20
30
40
50
60
Low
Severe
Moderate
Mild
Obsession with Internet – Category

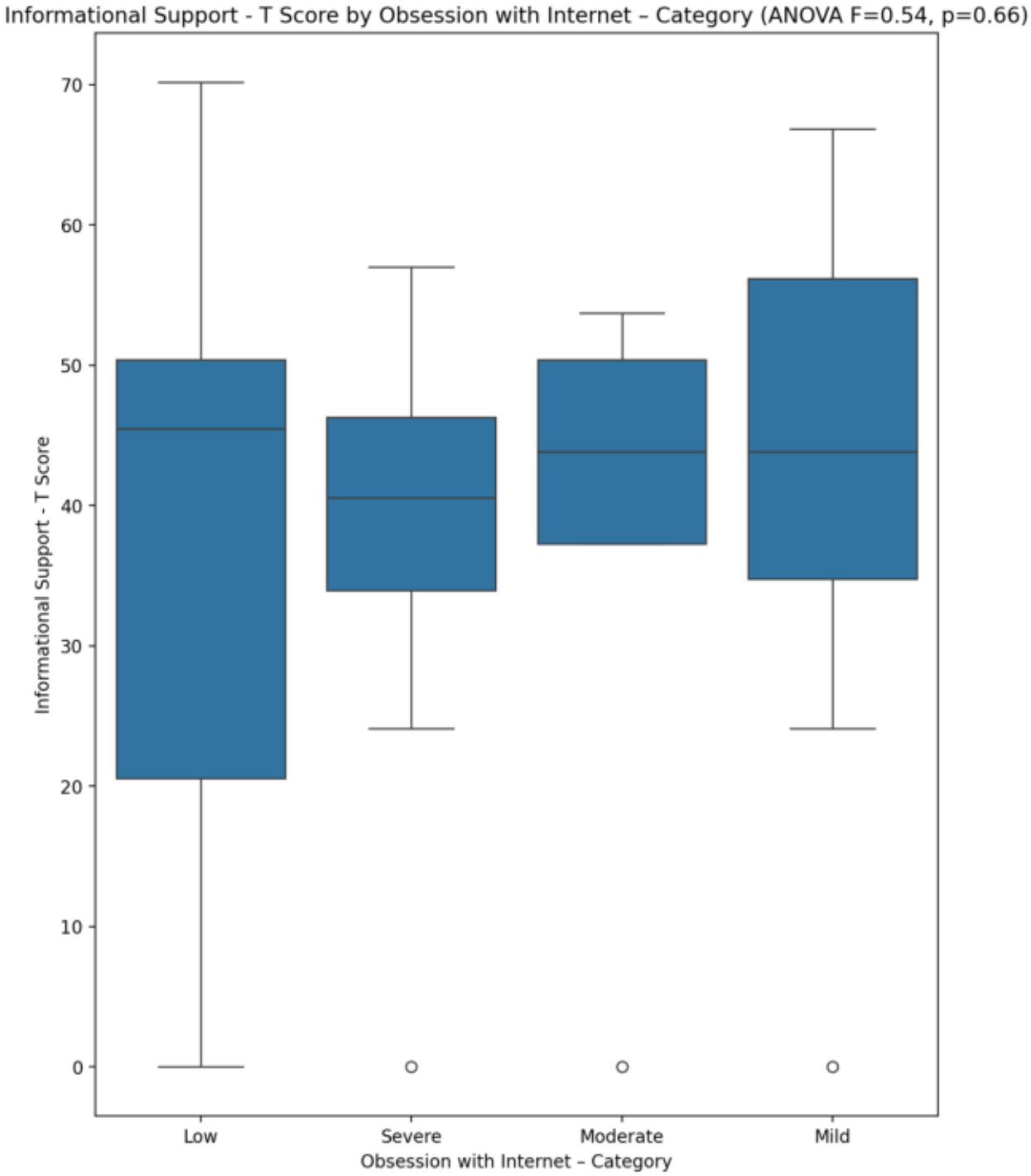
Informational Support - T Score by Obsession with Internet – Category (ANOVA F=0.54, p=0.66)
Informational Support - T Score
70
60
50
40
30
20
10
0
Low
Severe
Moderate
Mild
Obsession with Internet – Category

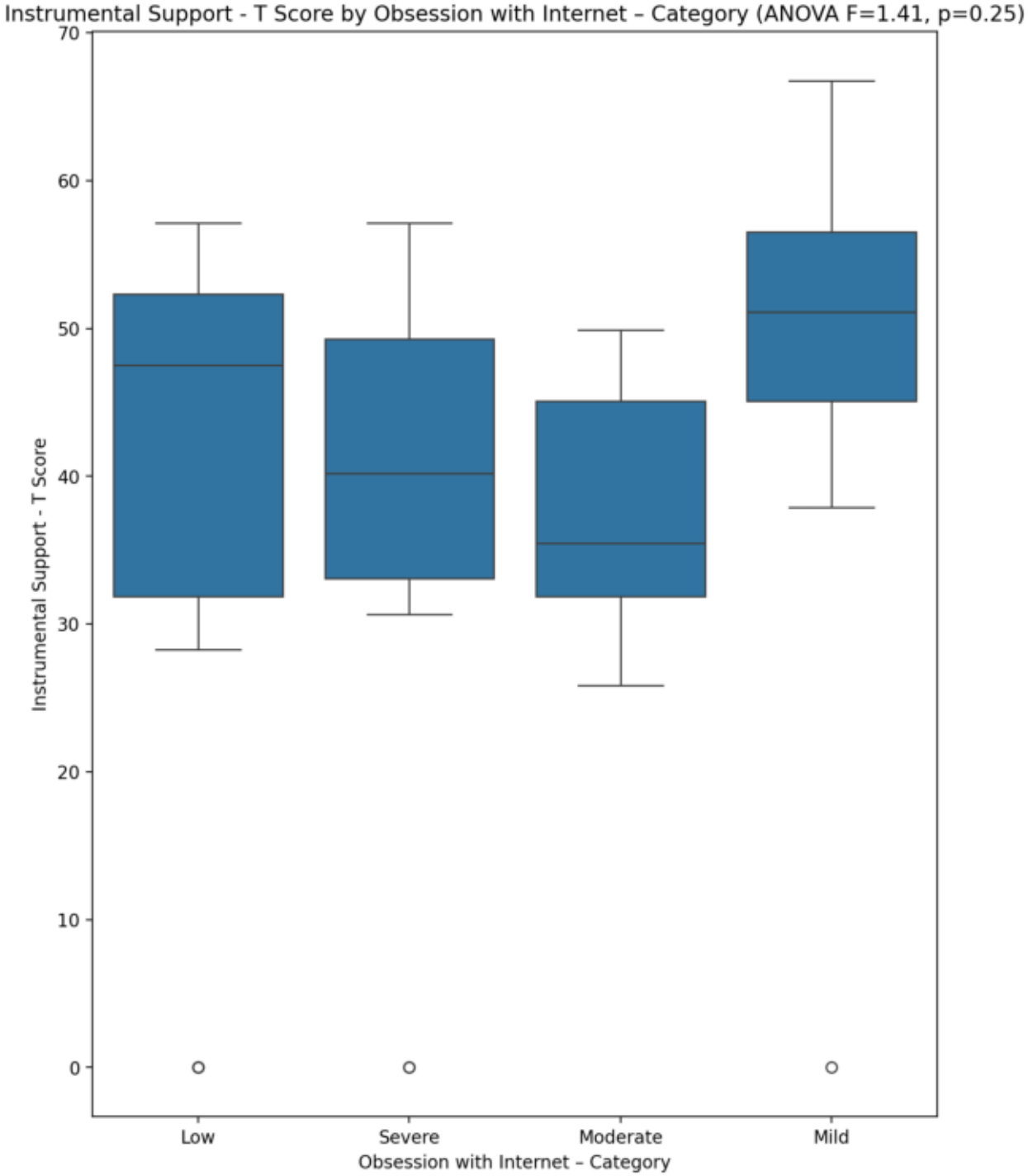
Instrumental Support - T Score by Obsession with Internet – Category (ANOVA F=1.41, p=0.25)
Instrumental Support - T Score
70
60
50
40
30
20
10
0
Low
Severe
Moderate
Mild
Obsession with Internet – Category

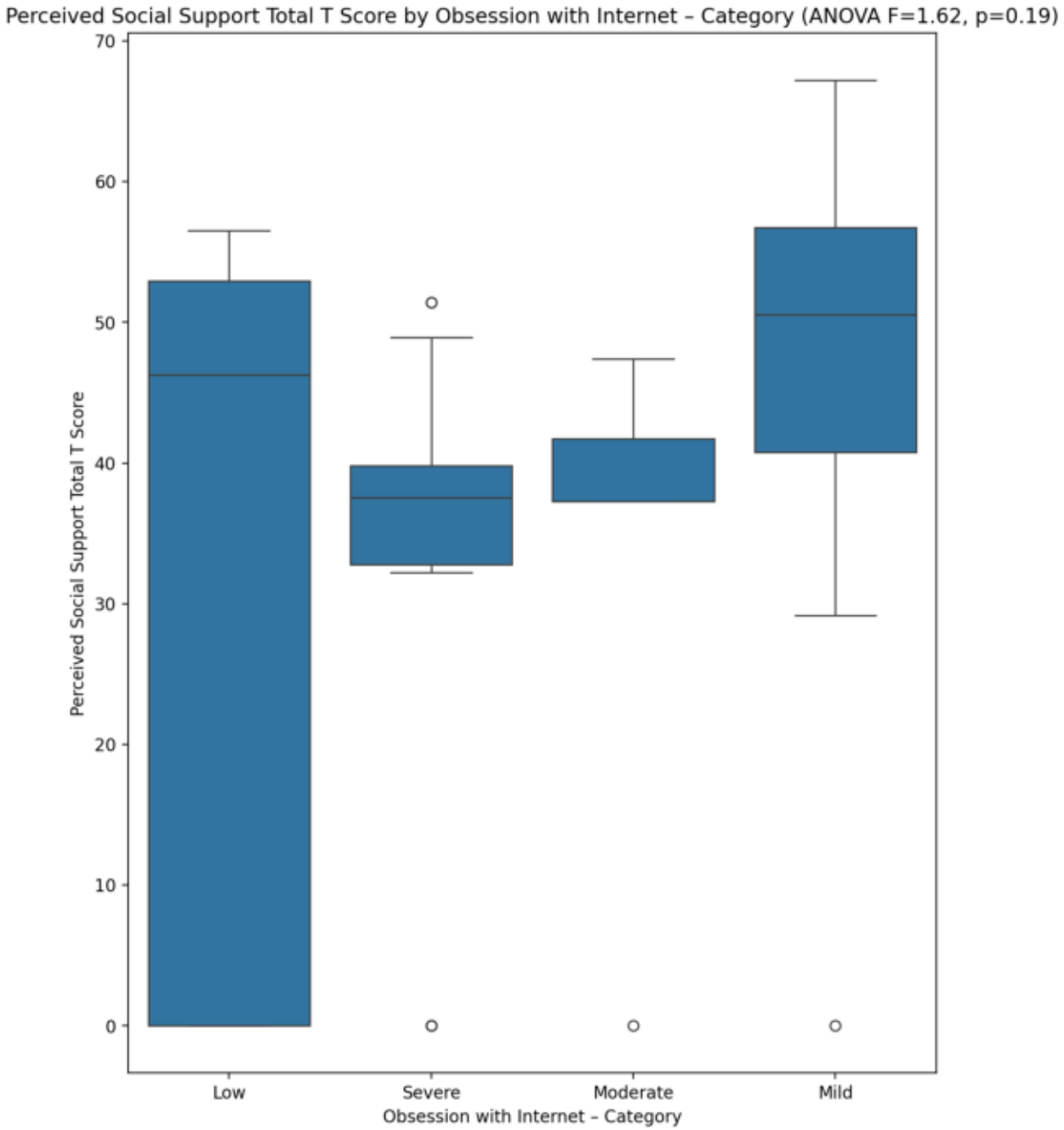
Perceived Social Support Total T Score by Obsession with Internet – Category (ANOVA F=1.62, p=0.19)
Perceived Social Support Total T Score
70
60
50
40
30
20
10
0
Low
Severe
Moderate
Mild
Obsession with Internet – Category

Cross-tab: Obsession with Internet – Category x Emotional Support - Rank (chi2=12.82, p=0.17)

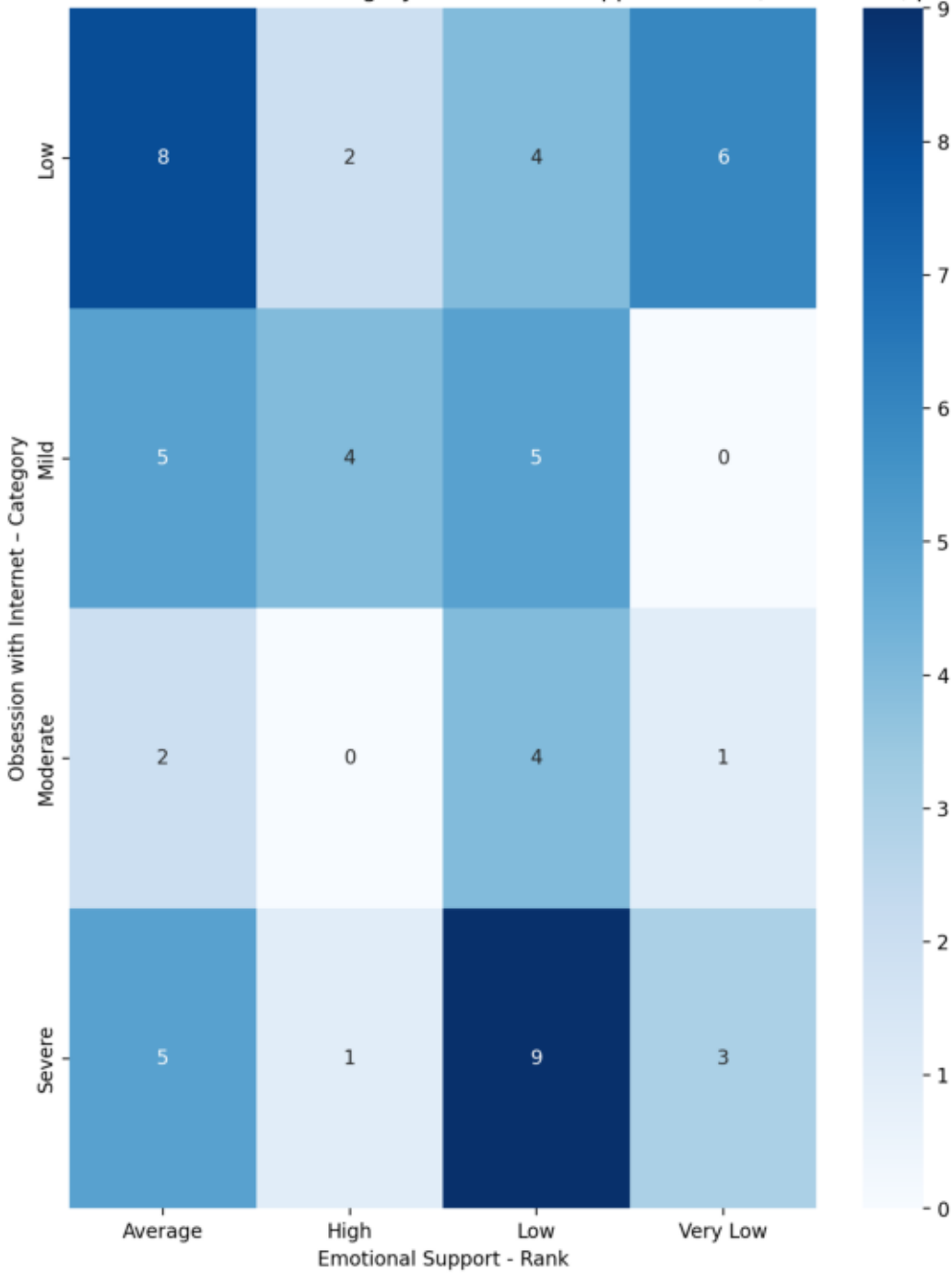

Cross-tab: Obsession with Internet – Category x Informational Support - Rank (chi2=16.86, p=0.15)

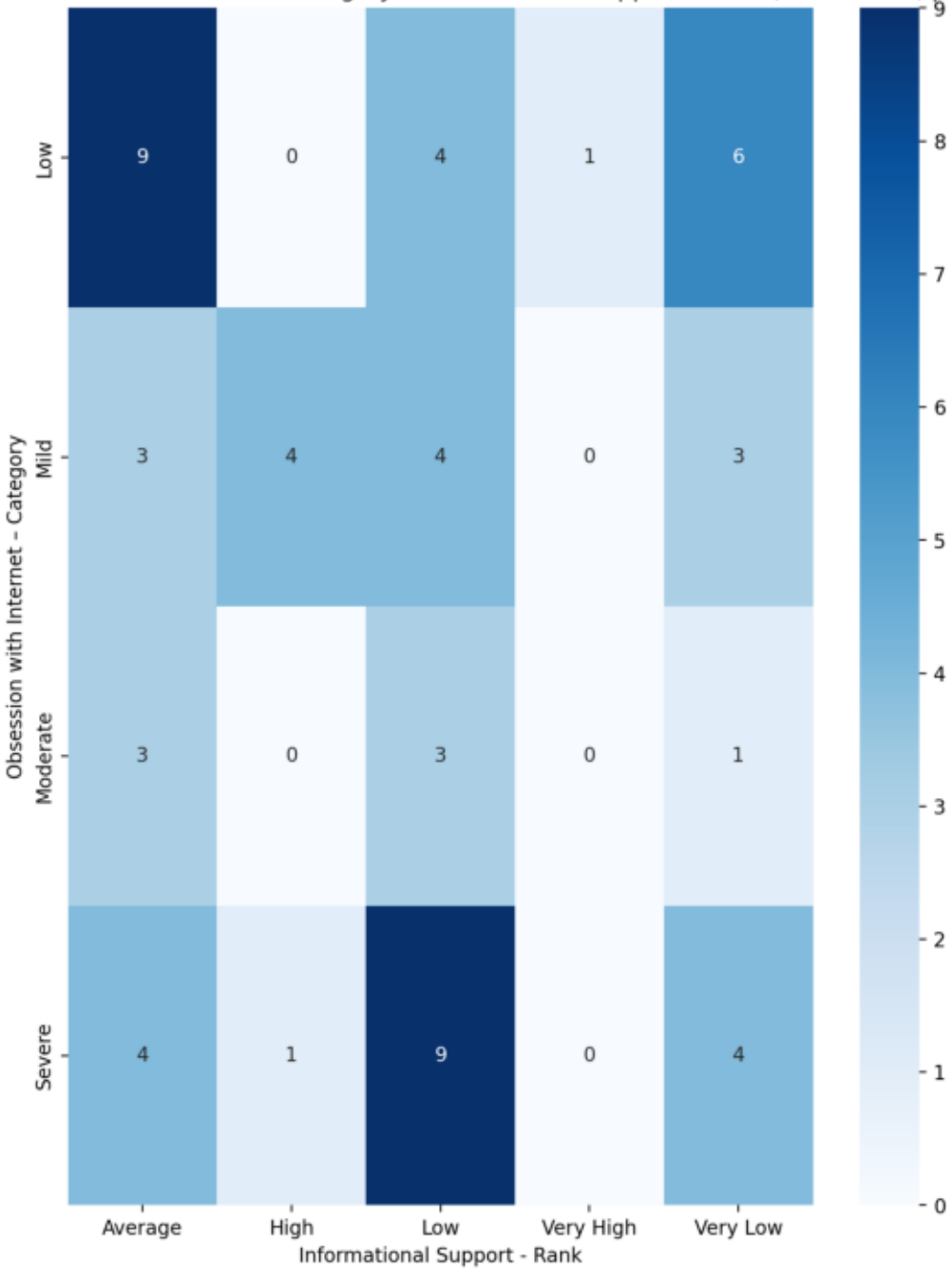

Cross-tab: Obsession with Internet – Category x Instrumental Support - Rank (chi2=15.62, p=0.075)

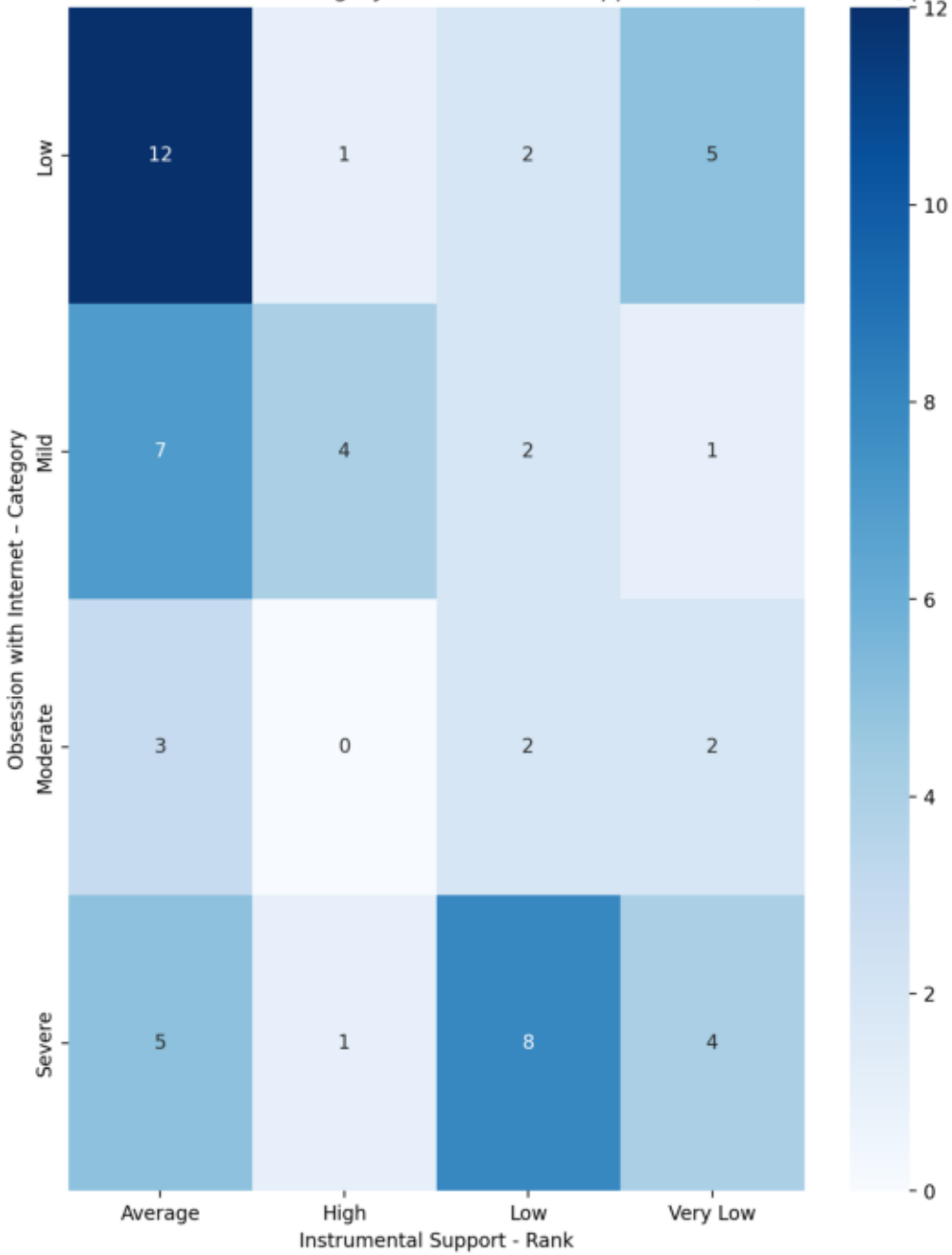

Cross-tab: Obsession with Internet – Category x Perceived Social Support TOTAL - Rank (chi2=27.18, p=0.0013)

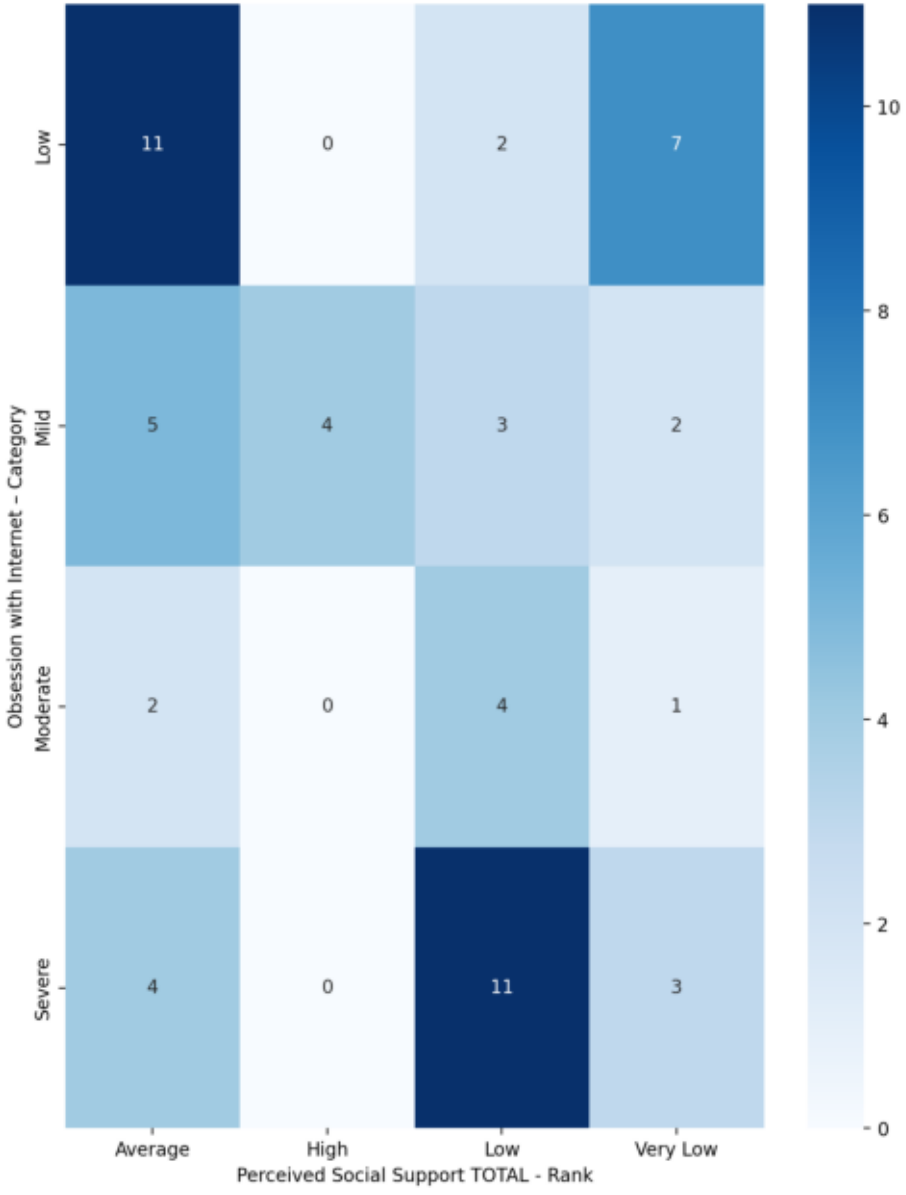

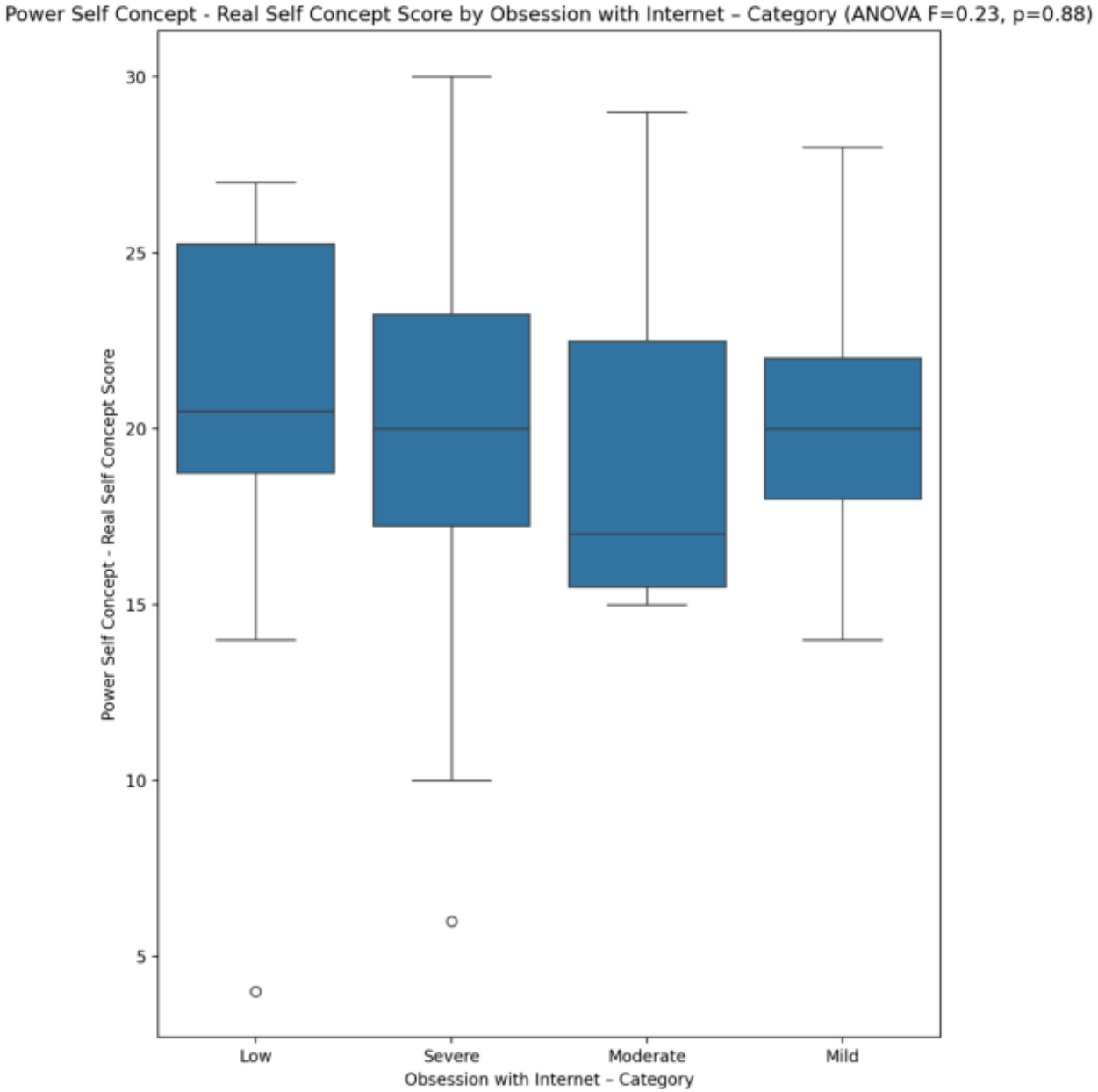
Power Self Concept - Real Self Concept Score by Obsession with Internet – Category (ANOVA F=0.23, p=0.88)
Power Self Concept - Real Self Concept Score
30
25
20
15
10
5
Low
Severe
Moderate
Mild
Obsession with Internet – Category

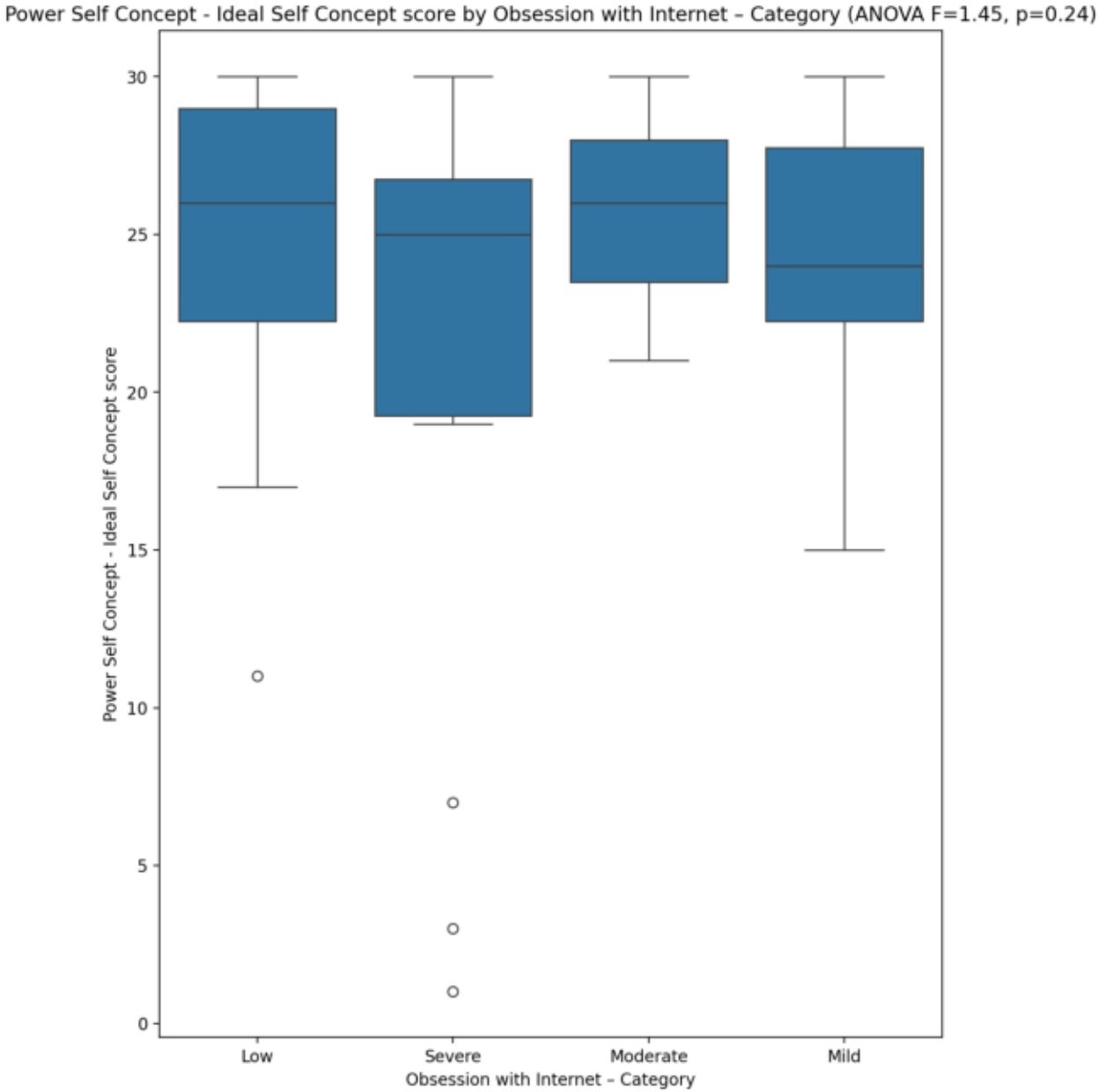
Power Self Concept - Ideal Self Concept score by Obsession with Internet – Category (ANOVA F=1.45, p=0.24)
Power Self Concept - Ideal Self Concept score
0
5
10
15
20
25
30
Low
Severe
Moderate
Mild
Obsession with Internet – Category

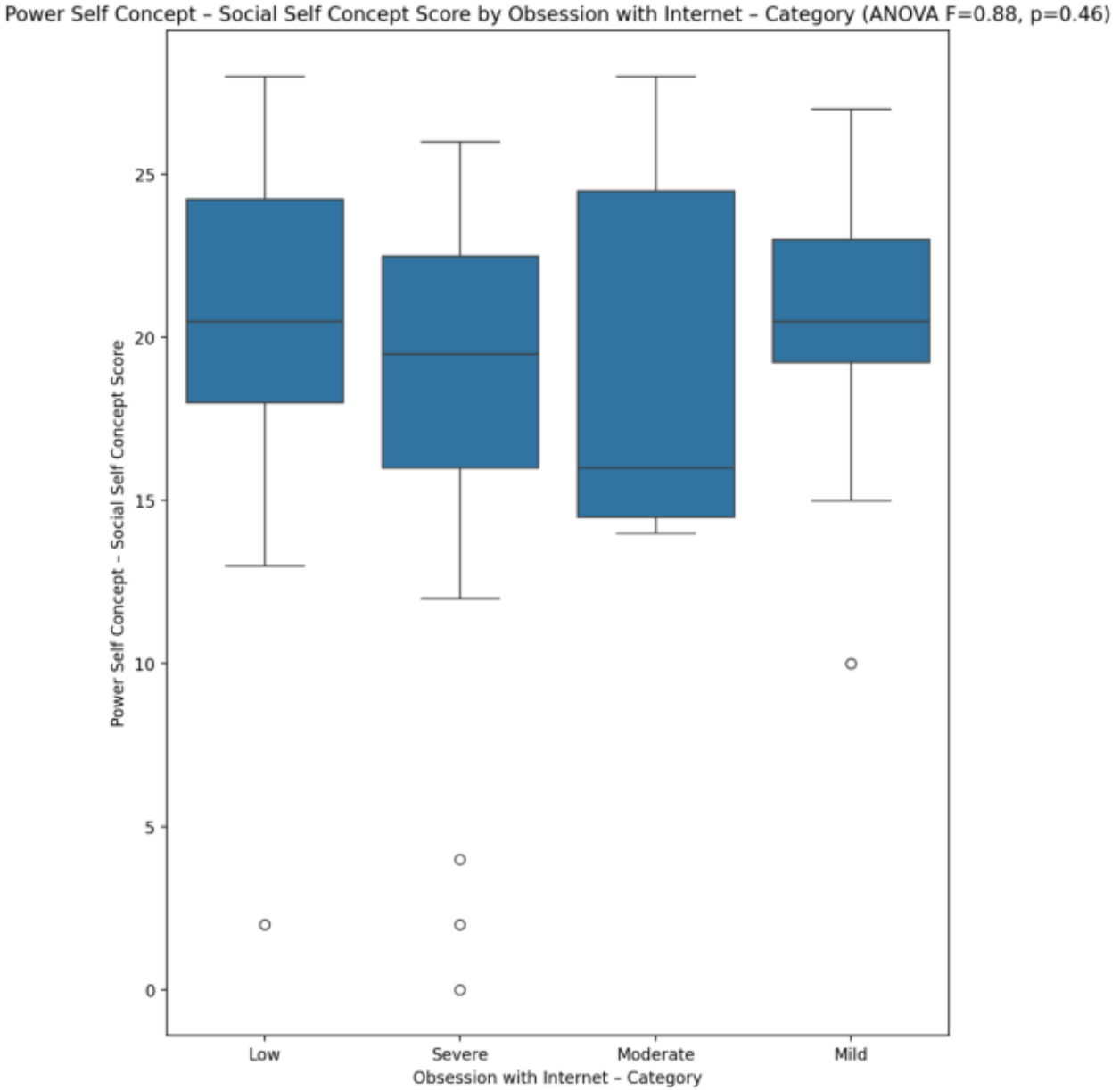
Power Self Concept – Social Self Concept Score by Obsession with Internet – Category (ANOVA F=0.88, p=0.46)
Power Self Concept – Social Self Concept Score
0
5
10
15
20
25
Low
Severe
Moderate
Mild
Obsession with Internet – Category

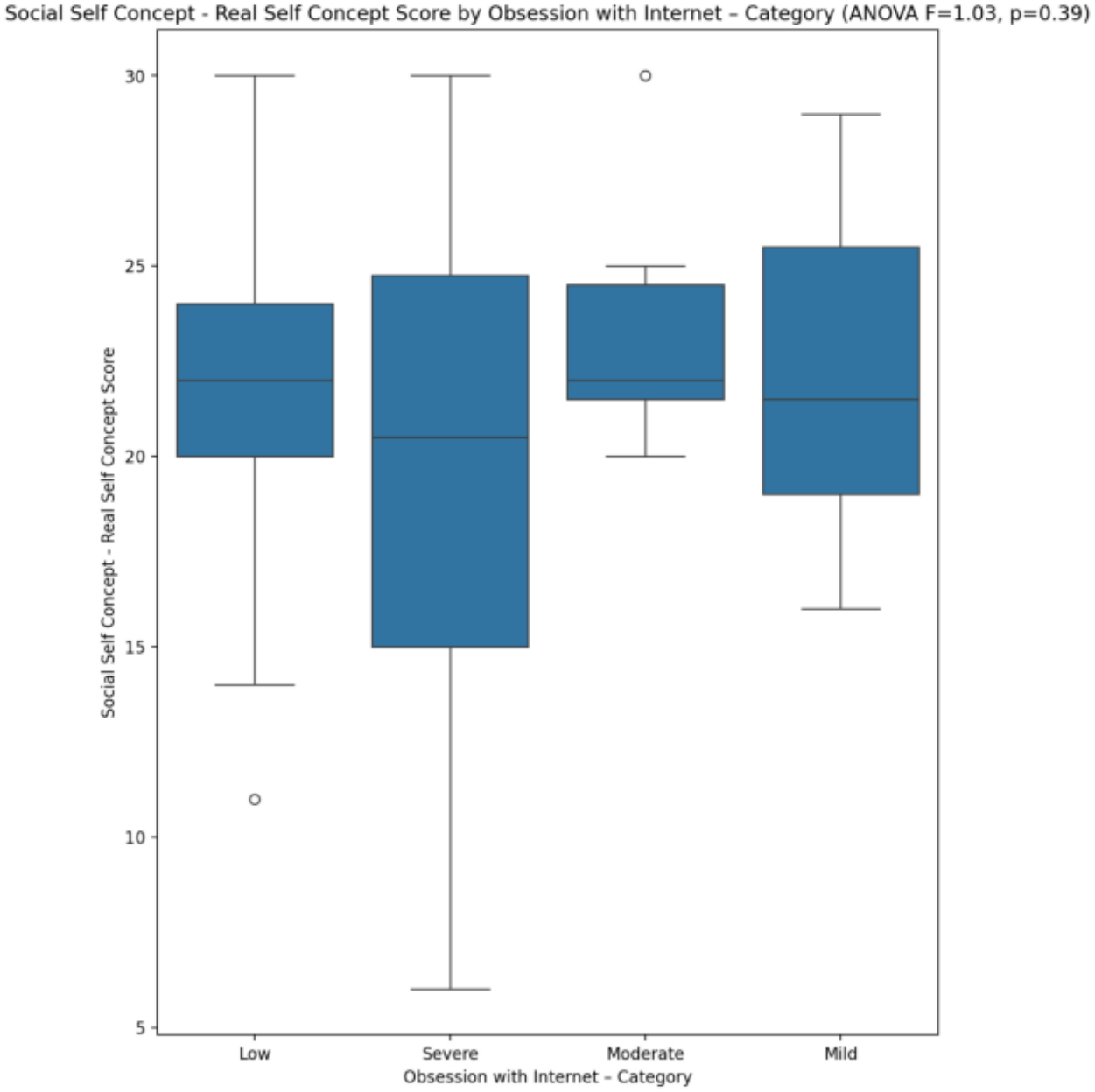
Social Self Concept - Real Self Concept Score by Obsession with Internet – Category (ANOVA F=1.03, p=0.39)
Social Self Concept - Real Self Concept Score
30
25
20
15
10
5
Low
Severe
Moderate
Mild
Obsession with Internet – Category

Social Self Concept – Social Self Concept Score by Obsession with Internet – Category (ANOVA F=2.14, p=0.11)

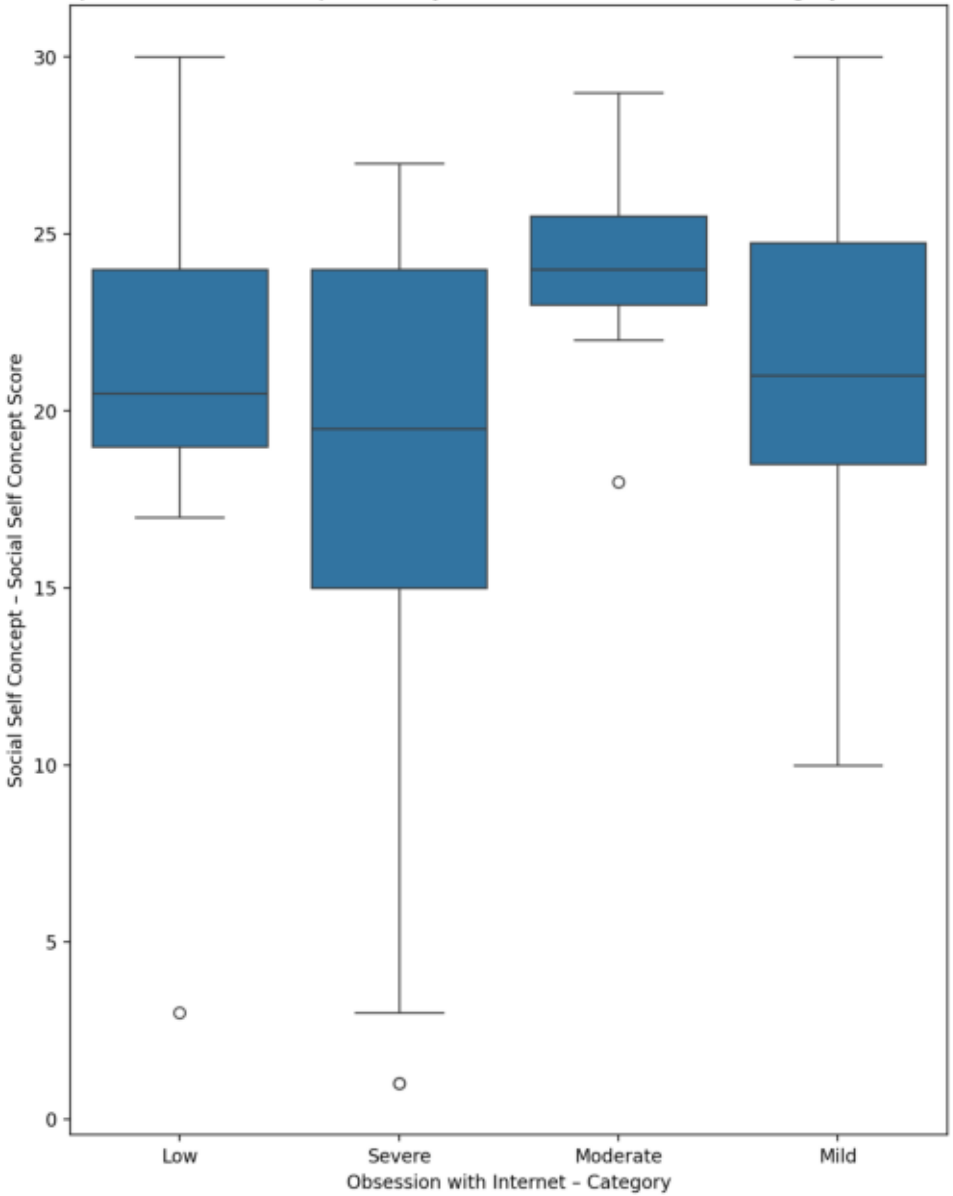

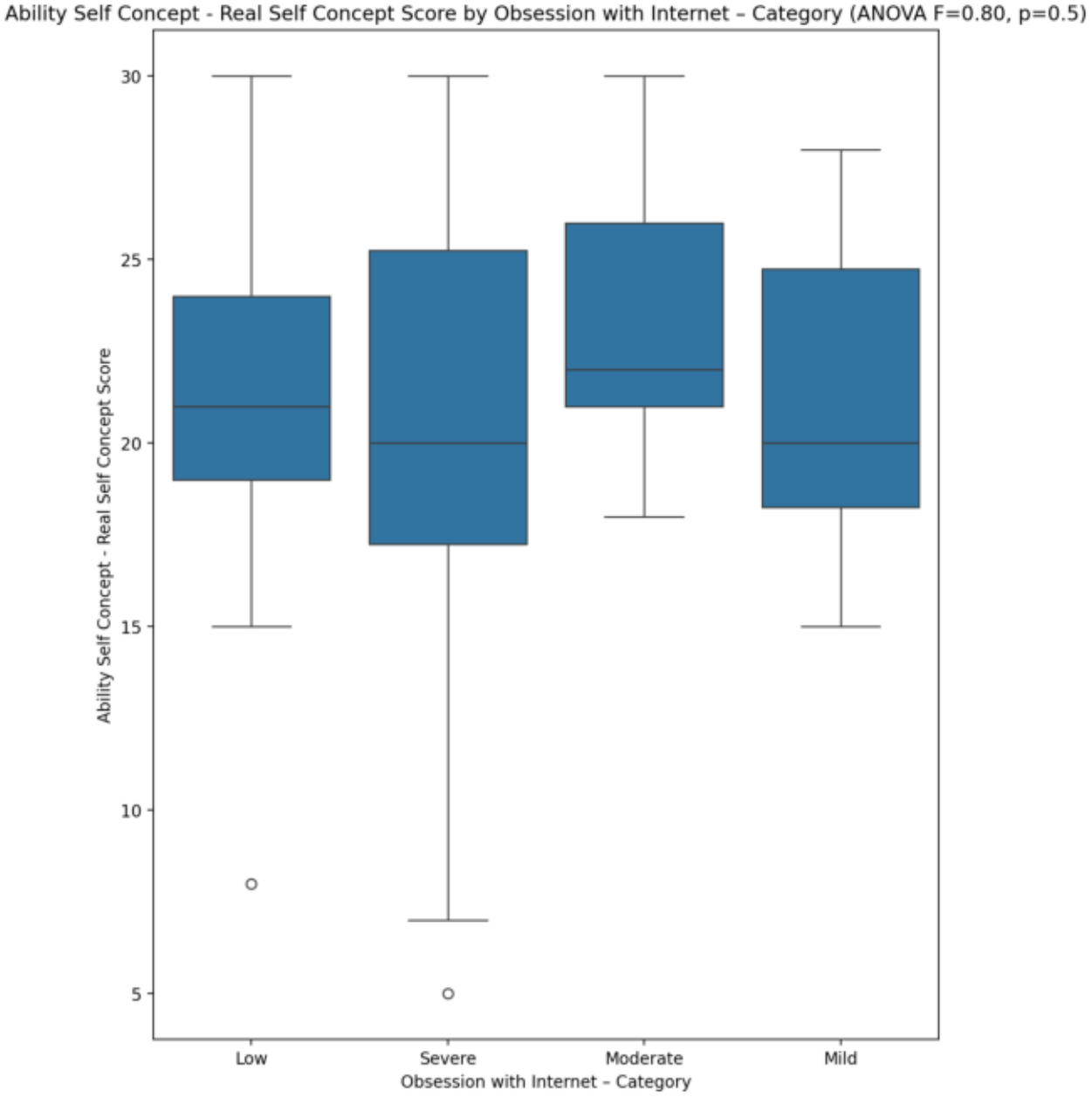
Ability Self Concept - Real Self Concept Score by Obsession with Internet – Category (ANOVA F=0.80, p=0.5)
Ability Self Concept - Real Self Concept Score
30
25
20
15
10
5
Low
Severe
Moderate
Mild
Obsession with Internet – Category

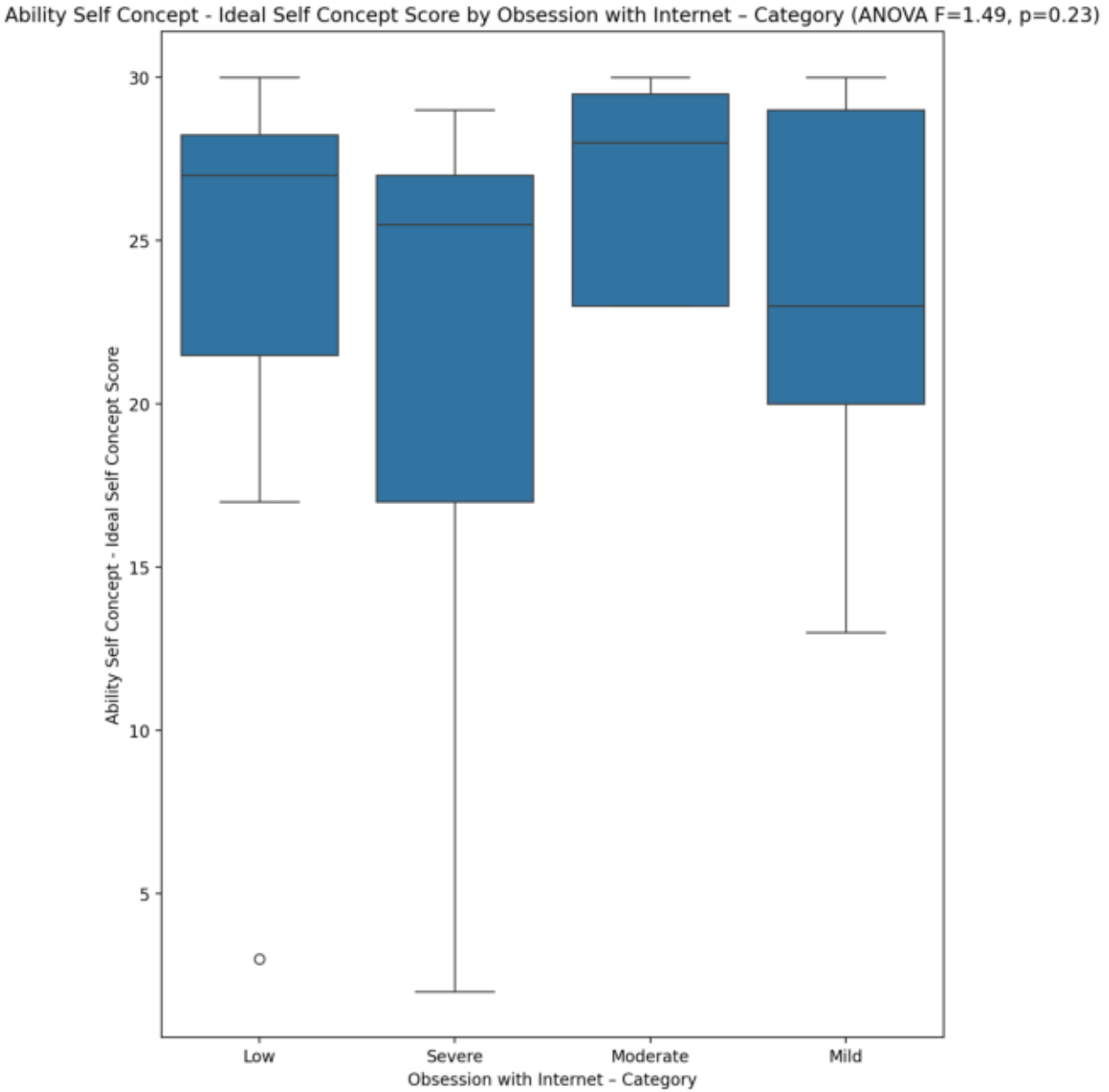
Ability Self Concept - Ideal Self Concept Score by Obsession with Internet – Category (ANOVA F=1.49, p=0.23)
Ability Self Concept - Ideal Self Concept Score
30
25
20
15
10
5
Low
Severe
Moderate
Mild
Obsession with Internet – Category

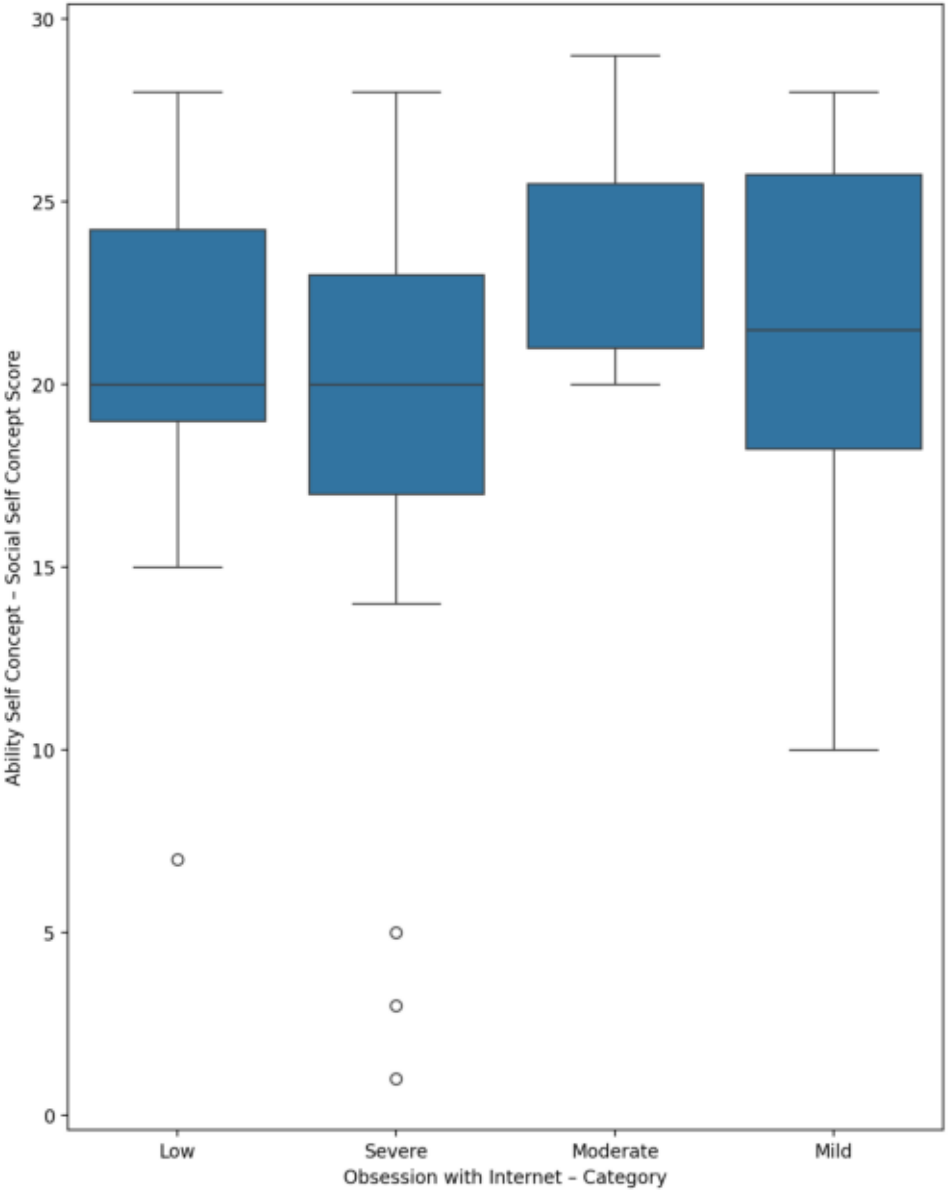
Ability Self Concept – Social Self Concept Score by Obsession with Internet – Category (ANOVA F=1.64, p=0.19)
Ability Self Concept – Social Self Concept Score
0
5
10
15
20
25
30
Low
Severe
Moderate
Mild
Obsession with Internet – Category

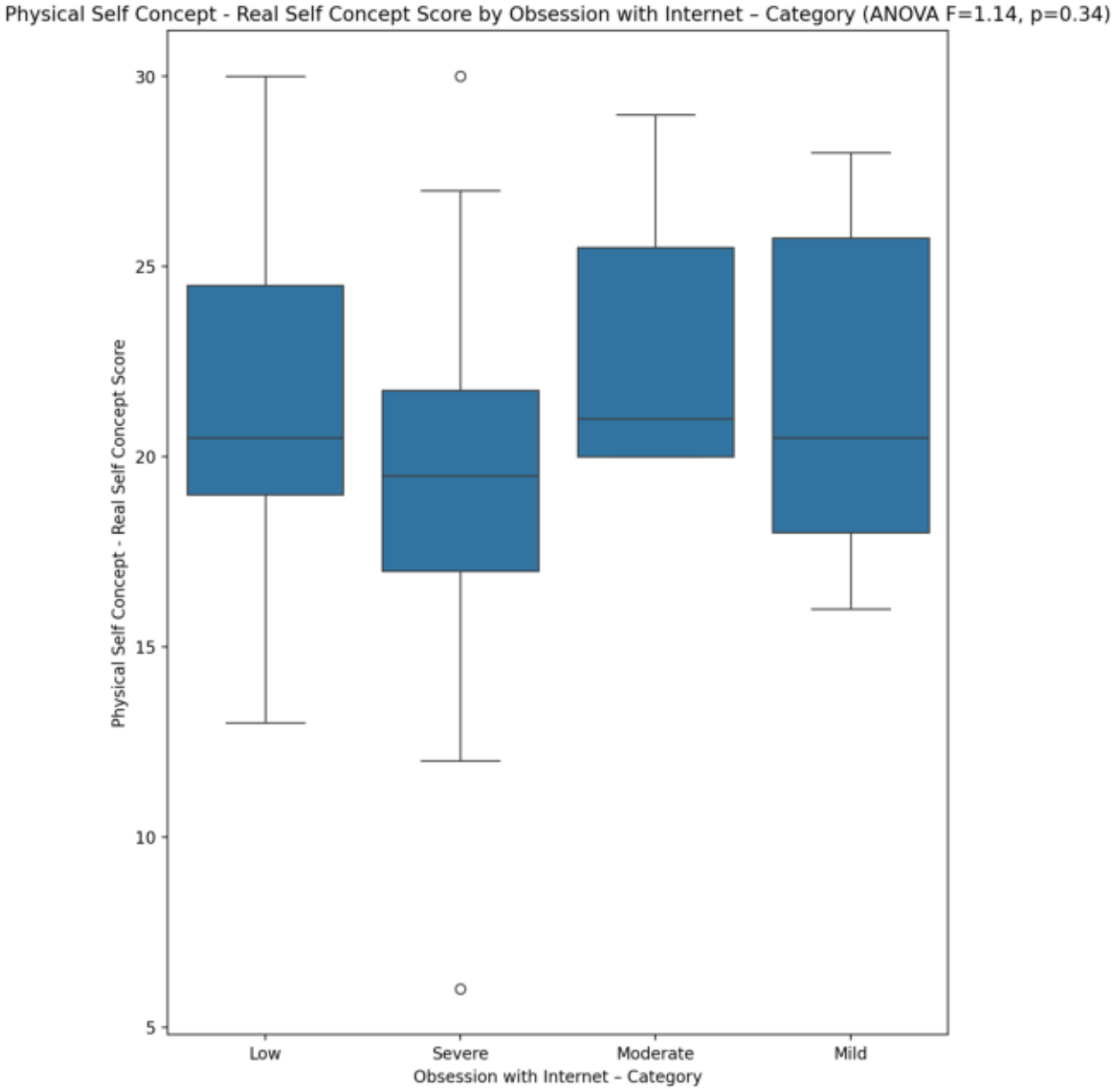
Physical Self Concept - Real Self Concept Score by Obsession with Internet – Category (ANOVA F=1.14, p=0.34)
Physical Self Concept - Real Self Concept Score
30
25
20
15
10
5
Low
Severe
Moderate
Mild
Obsession with Internet – Category

Physical Self Concept – Ideal Self Concept Score by Obsession with Internet – Category (ANOVA F=1.63, p=0.19)

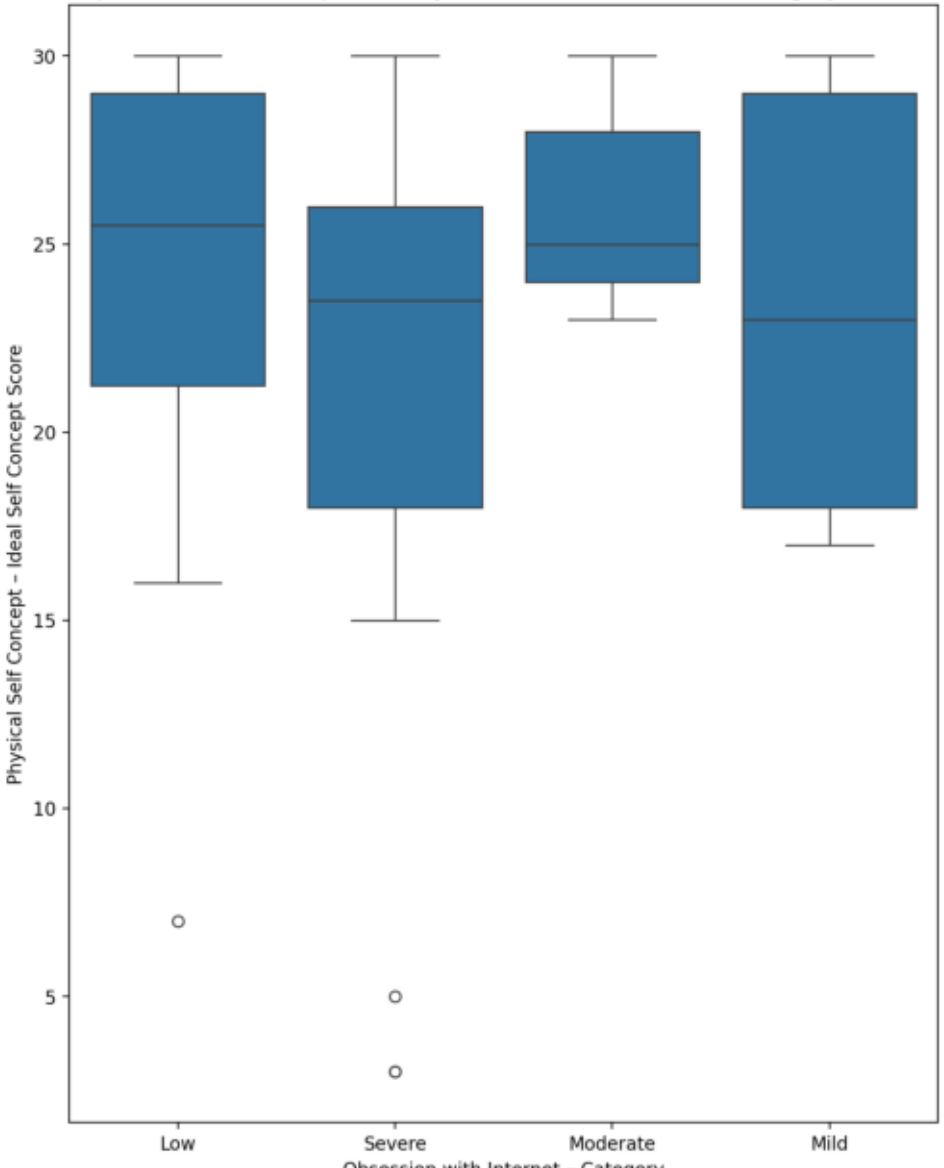

Physical Self Concept – Social Self Concept Score by Obsession with Internet – Category (ANOVA F=1.44, p=0.24)

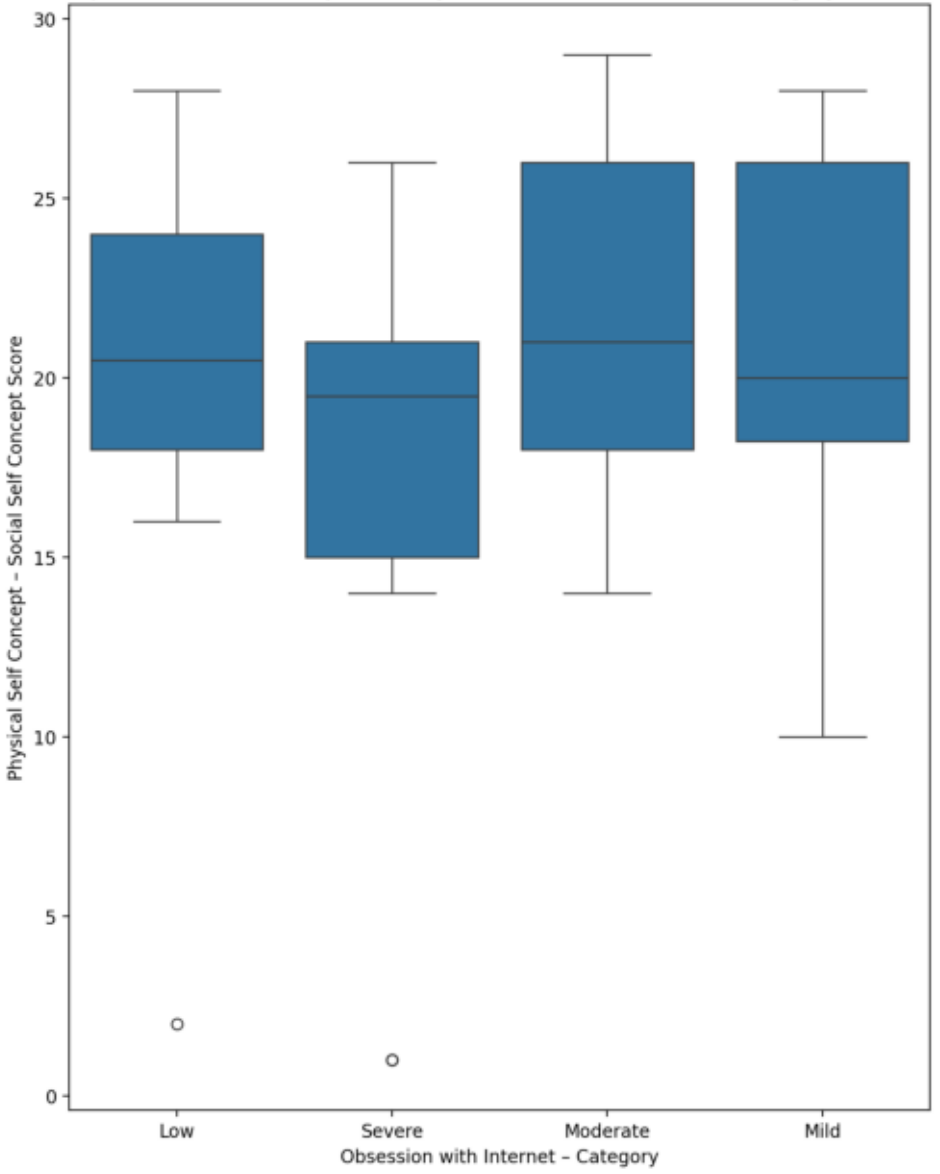

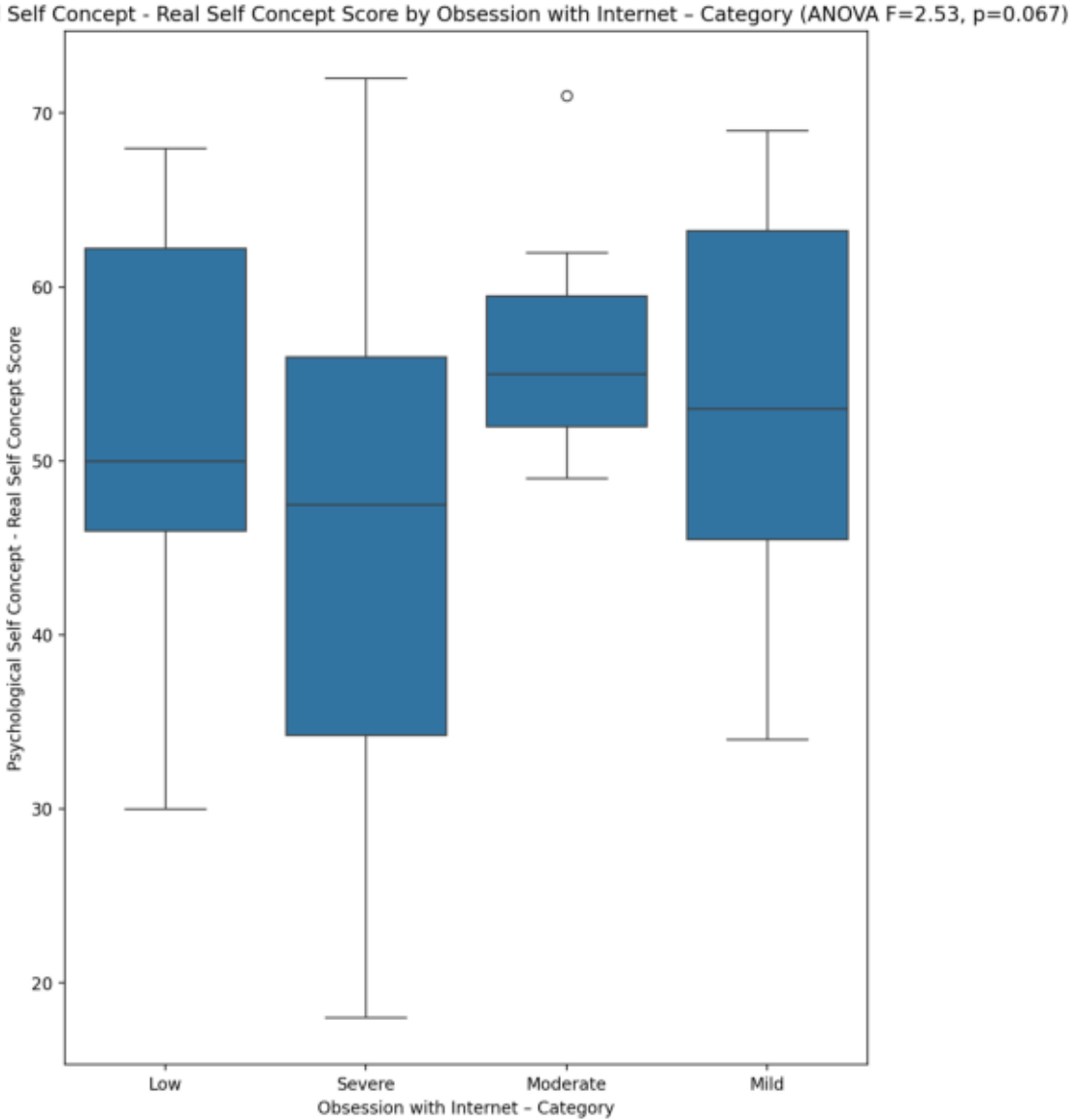
Psychological Self Concept - Real Self Concept Score by Obsession with Internet – Category (ANOVA F=2.53, p=0.067)
Psychological Self Concept - Real Self Concept Score
70
60
50
40
30
20
Low
Severe
Moderate
Mild
Obsession with Internet – Category

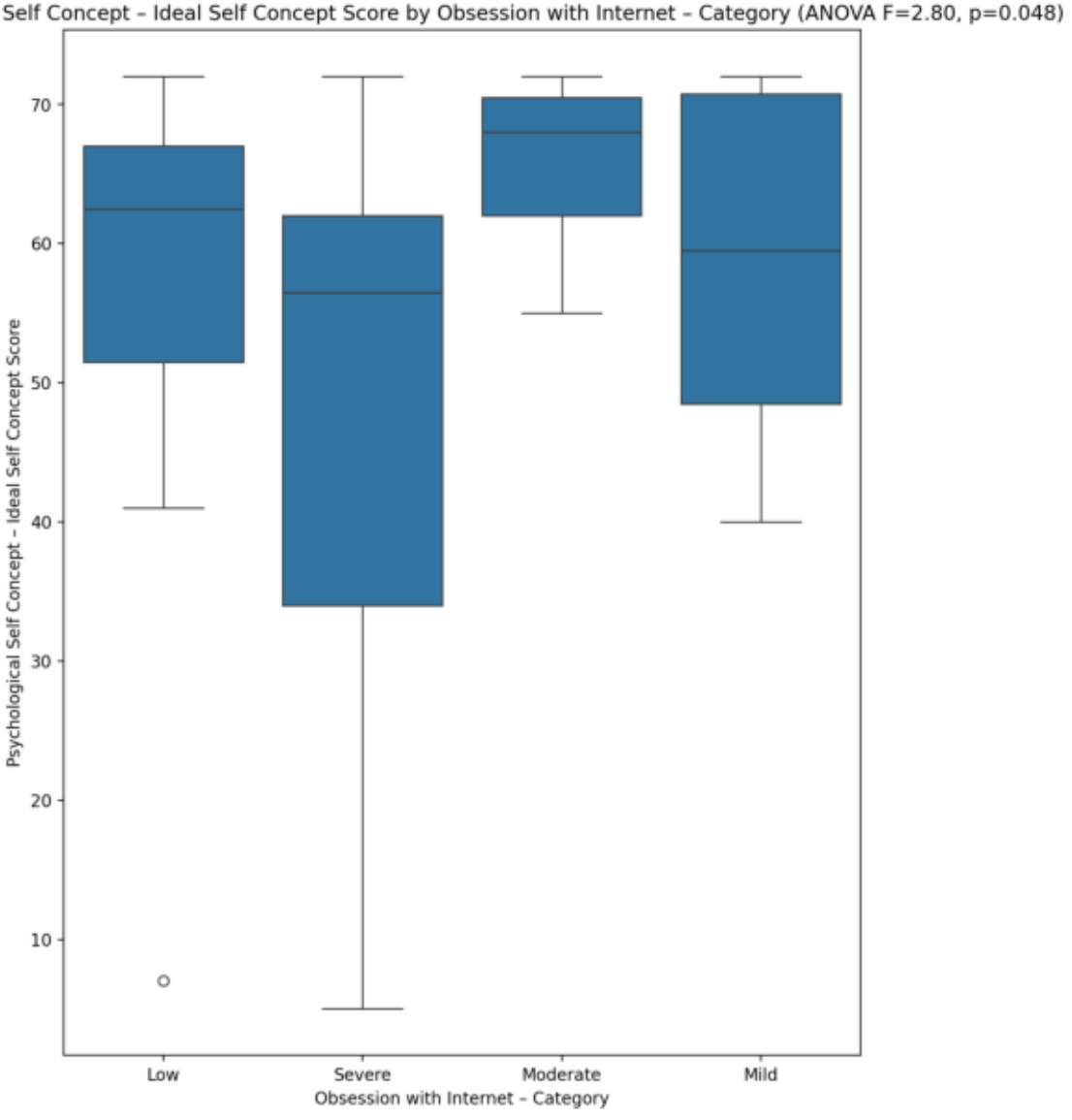
Psychological Self Concept – Ideal Self Concept Score by Obsession with Internet – Category (ANOVA F=2.80, p=0.048)
Psychological Self Concept – Ideal Self Concept Score
70
60
50
40
30
20
10
Low
Severe
Moderate
Mild
Obsession with Internet – Category

Psychological Self Concept – Social Self Concept Score by Obsession with Internet – Category (ANOVA F=2.61, p=0.061)

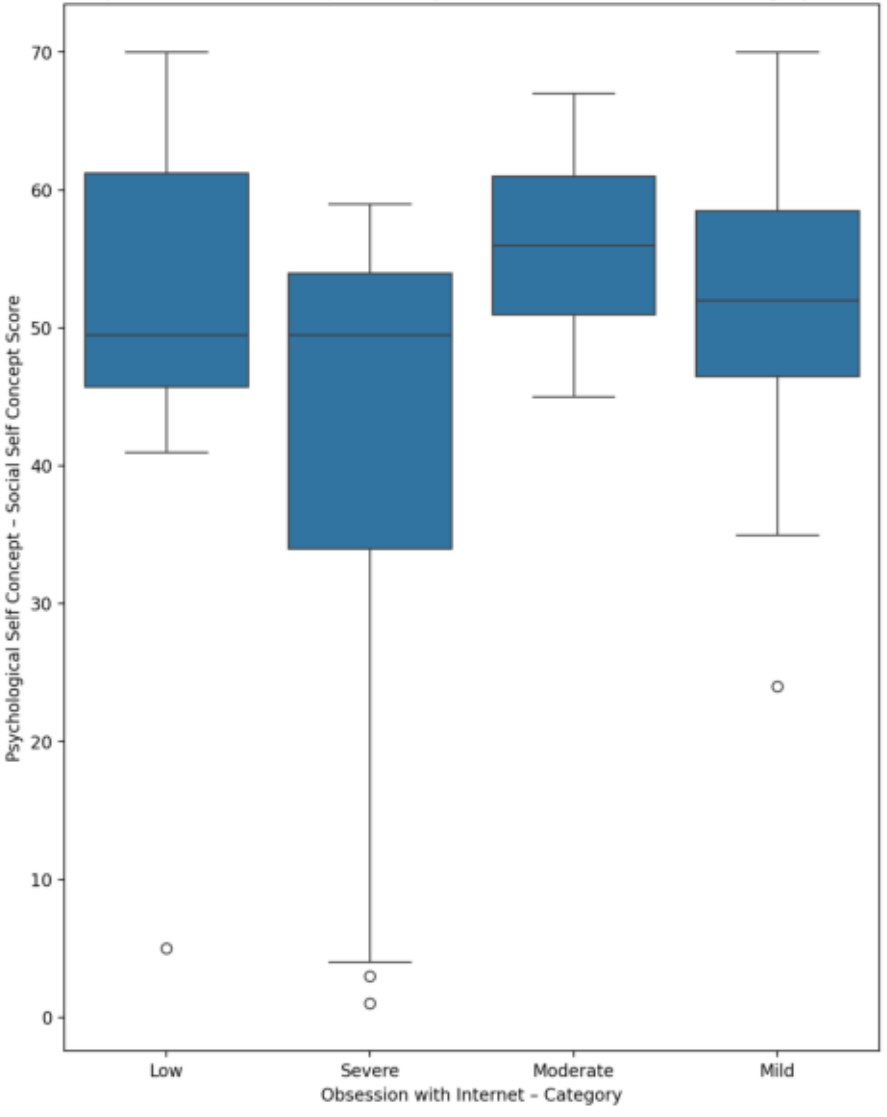

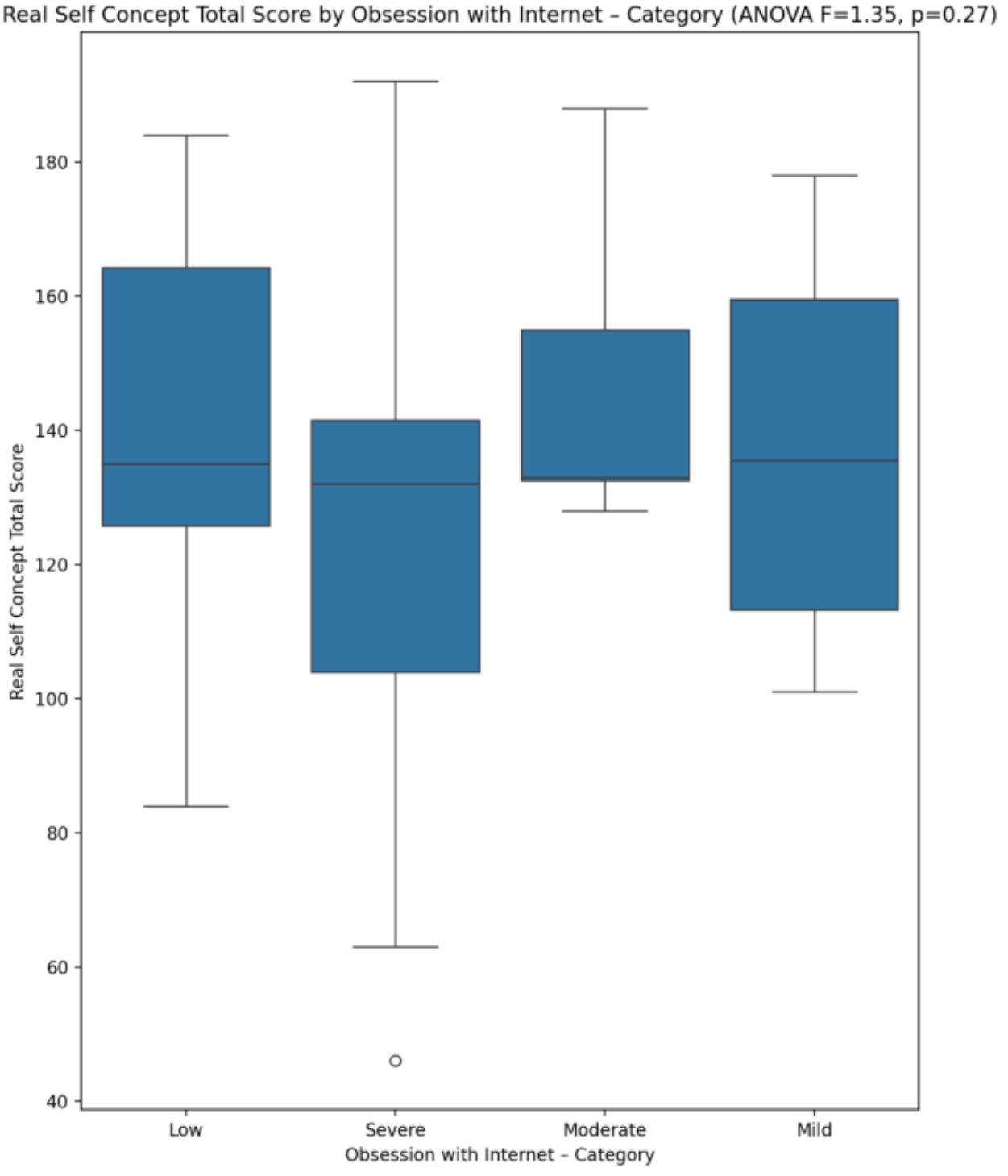
Real Self Concept Total Score by Obsession with Internet – Category (ANOVA F=1.35, p=0.27)
Real Self Concept Total Score
180
160
140
120
100
80
60
40
Low
Severe
Moderate
Mild
Obsession with Internet – Category

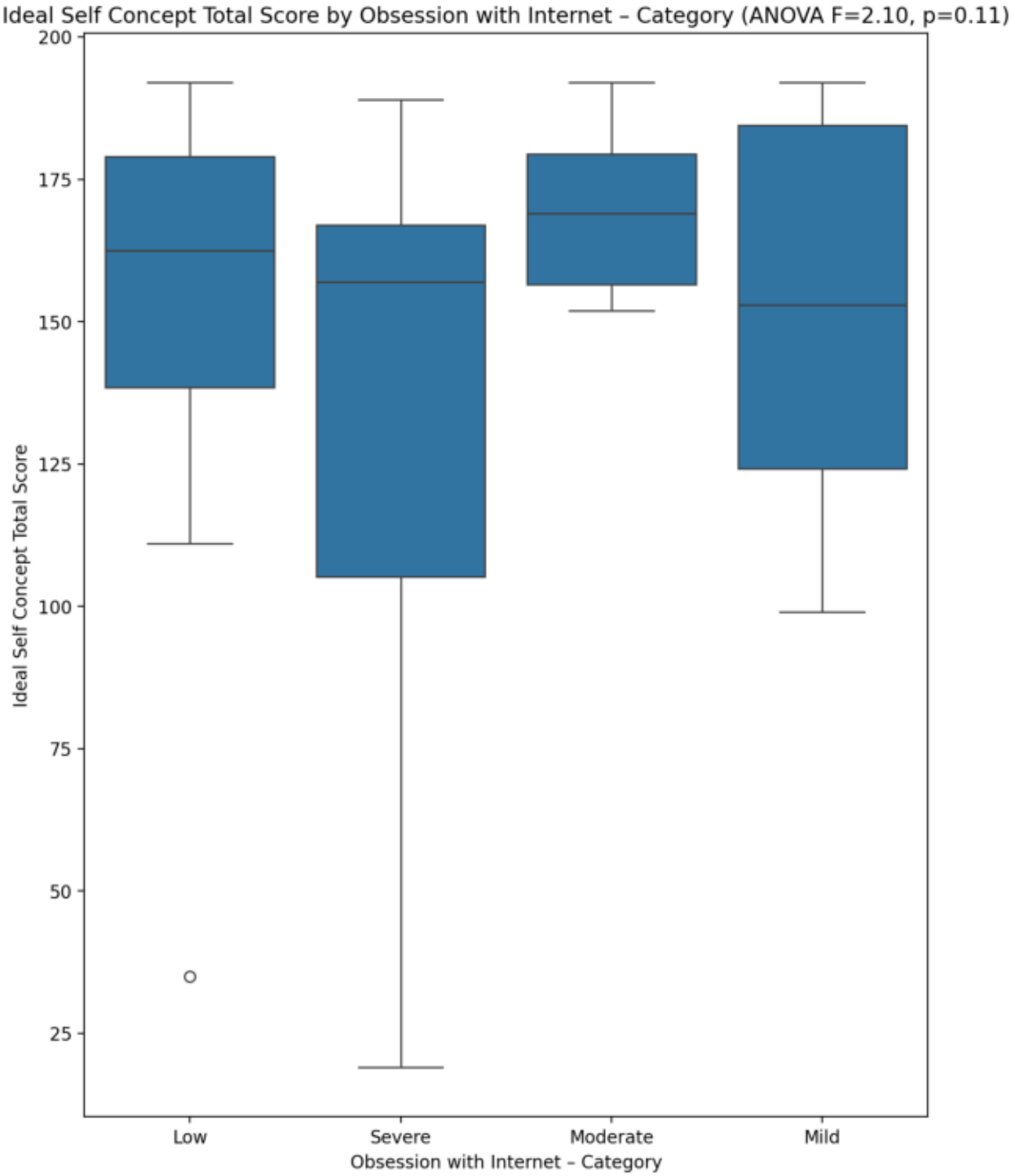
Ideal Self Concept Total Score by Obsession with Internet – Category (ANOVA F=2.10, p=0.11)
Ideal Self Concept Total Score
200
175
150
125
100
75
50
25
Low
Severe
Moderate
Mild
Obsession with Internet – Category

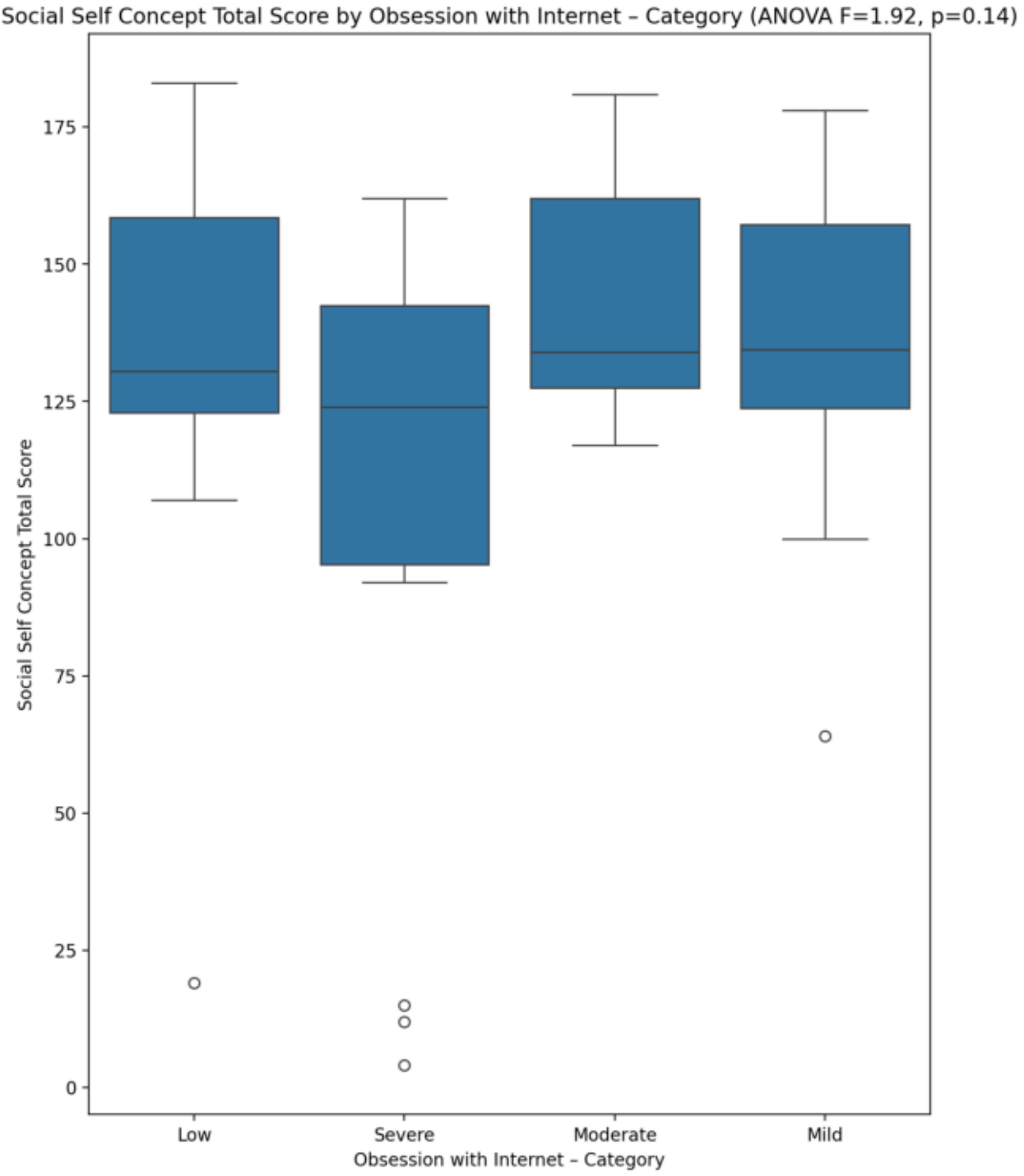
Social Self Concept Total Score by Obsession with Internet – Category (ANOVA F=1.92, p=0.14)
Social Self Concept Total Score
0
25
50
75
100
125
150
175
Low
Severe
Moderate
Mild
Obsession with Internet – Category

Cross-tab: Obsession with Internet – Category x Ideal Self Concept Total Category (chi2=7.99, p=0.24)

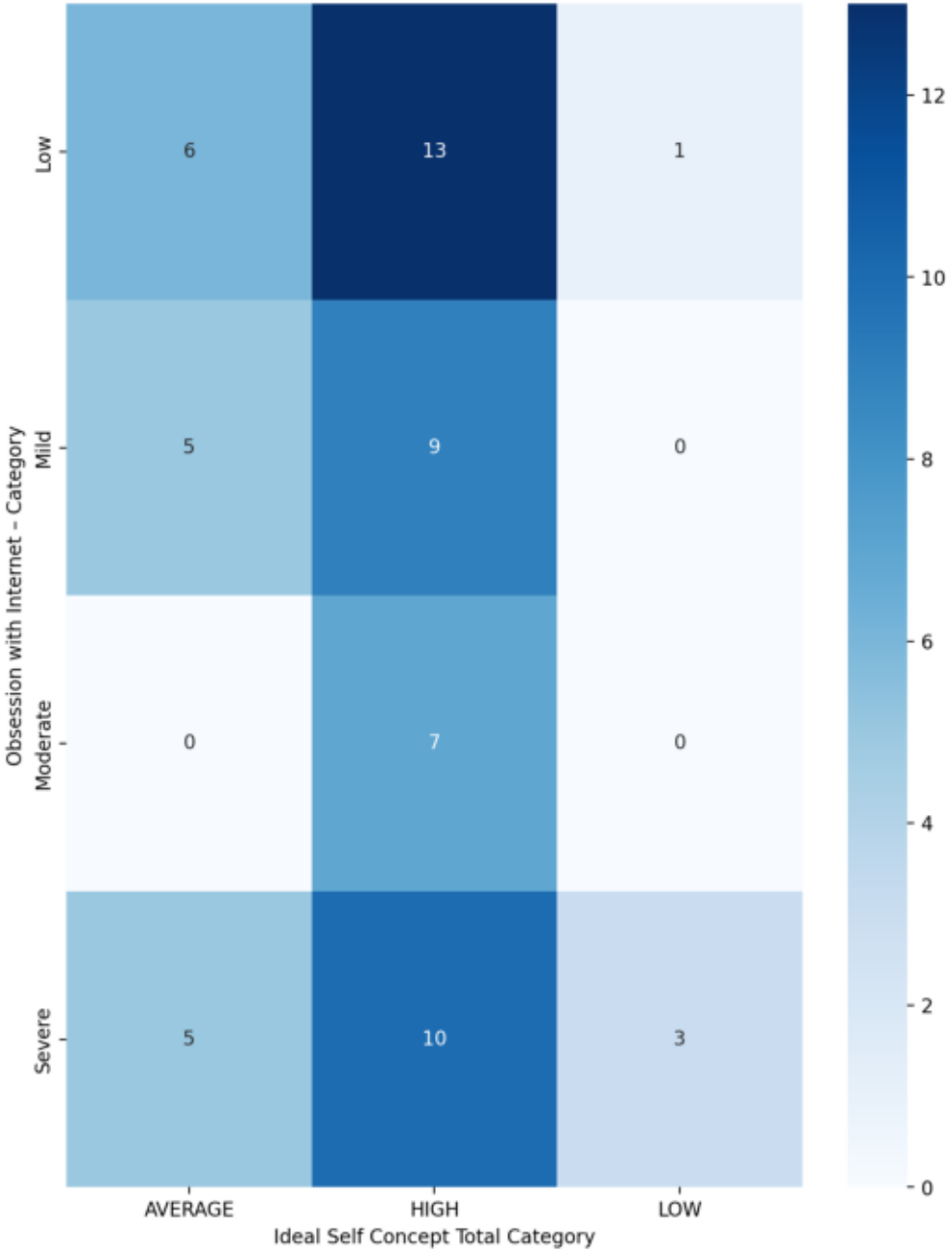

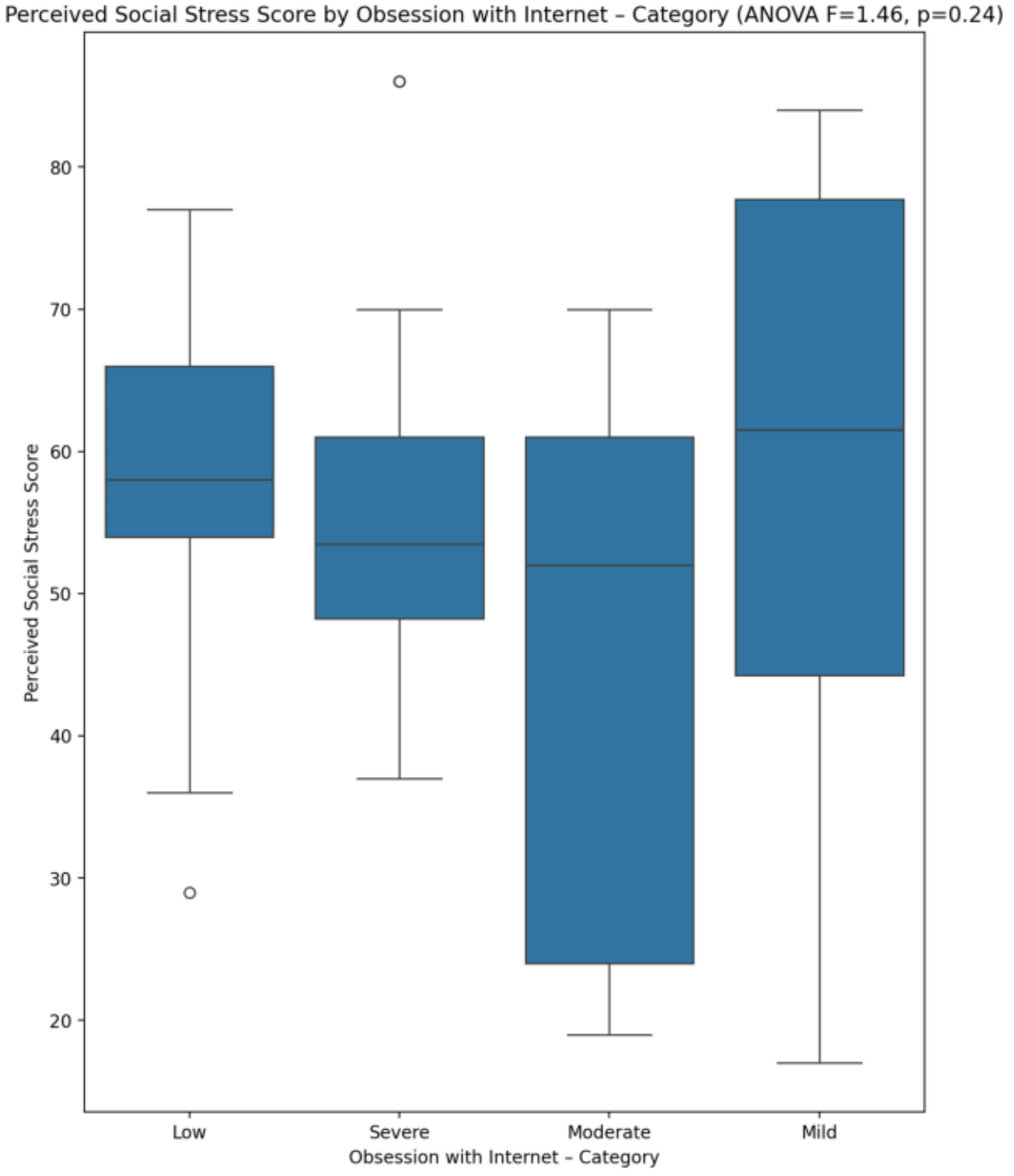
Perceived Social Stress Score by Obsession with Internet – Category (ANOVA F=1.46, p=0.24)
Perceived Social Stress Score
80
70
60
50
40
30
20
Low
Severe
Moderate
Mild
Obsession with Internet – Category

Cross-tab: Obsession with Internet – Category x Perceived Social Stress Category (chi2=20.62, p=0.0021)

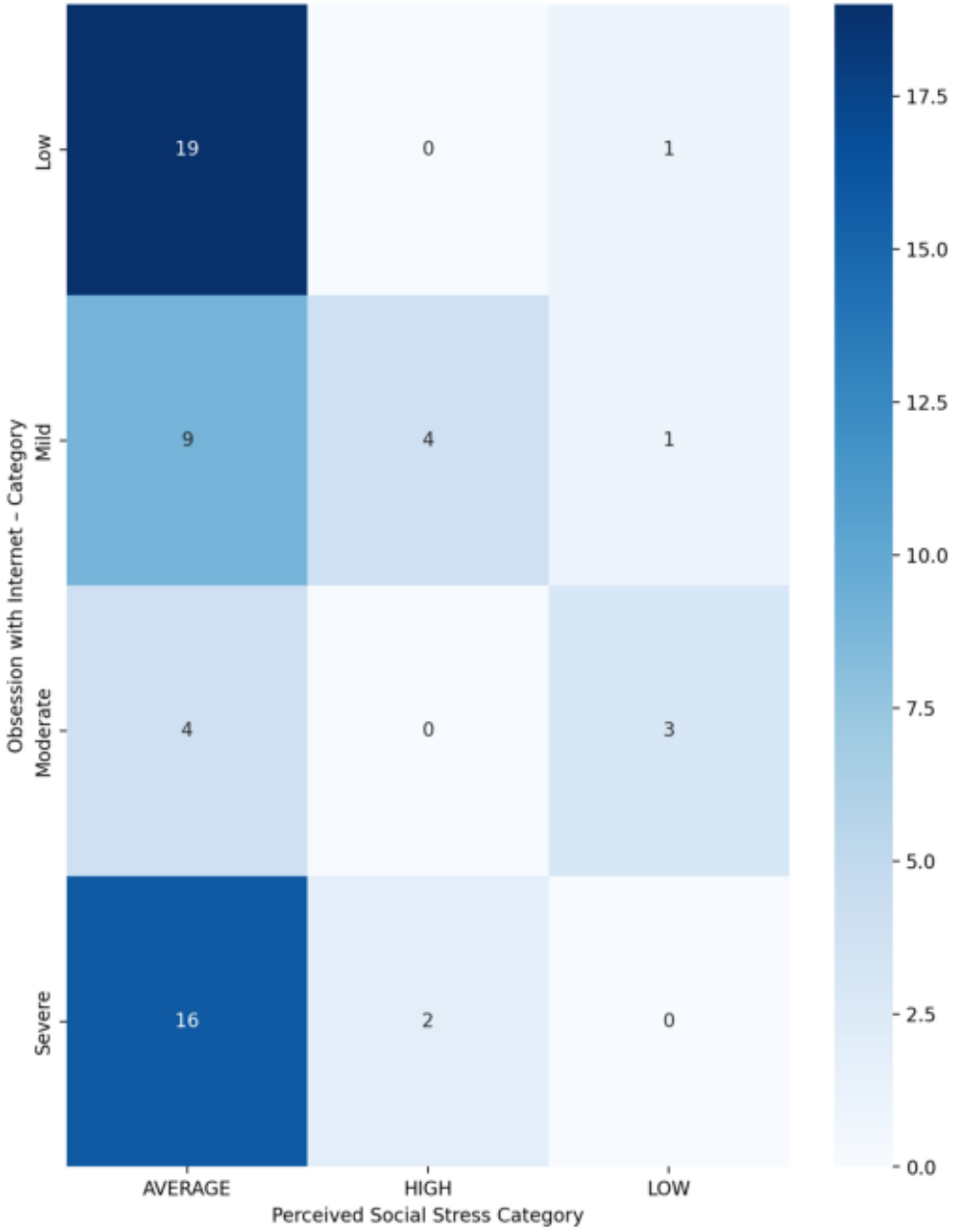

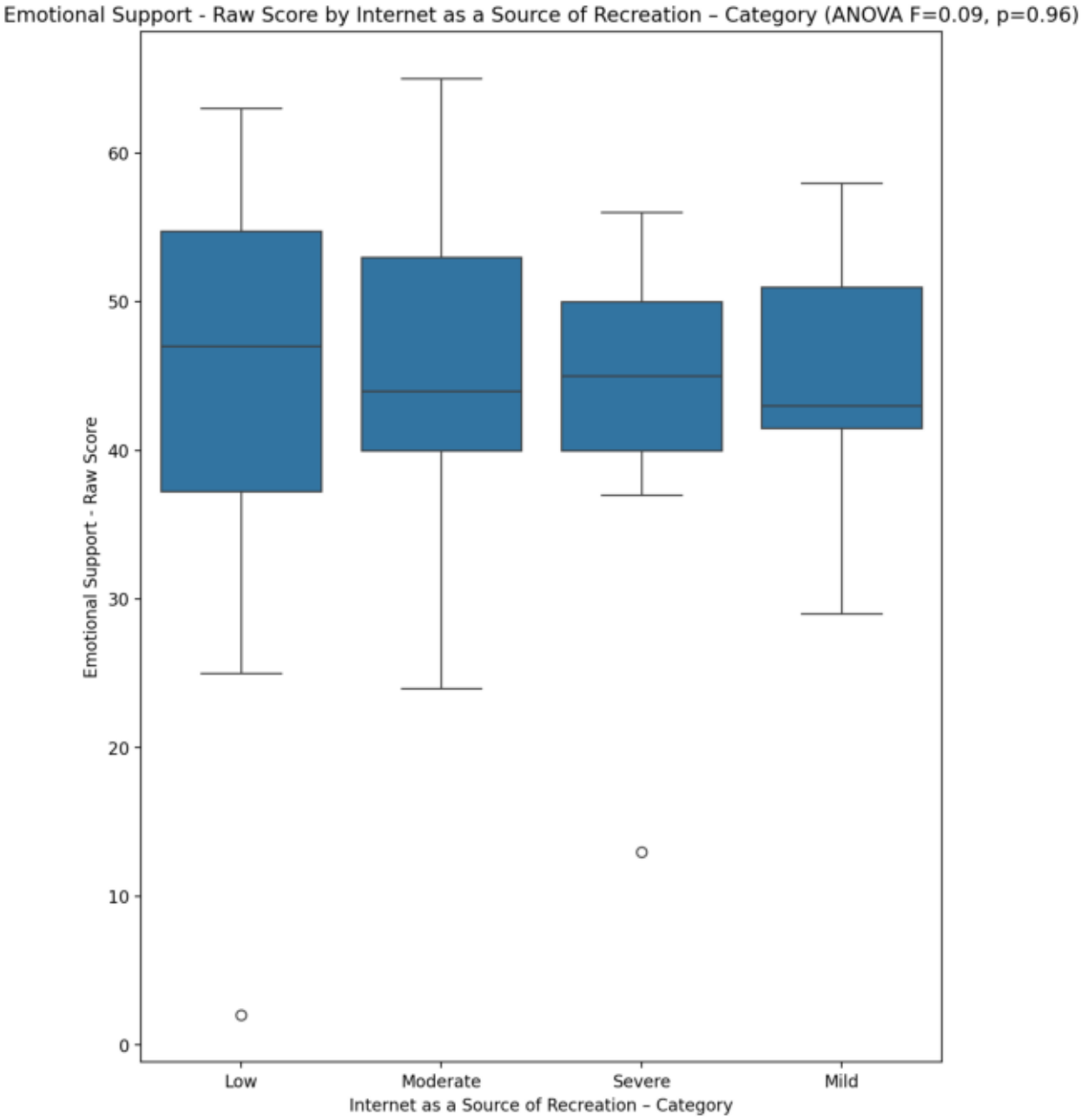
Emotional Support - Raw Score by Internet as a Source of Recreation – Category (ANOVA F=0.09, p=0.96)
Emotional Support - Raw Score
0
10
20
30
40
50
60
Low
Moderate
Severe
Mild
Internet as a Source of Recreation – Category

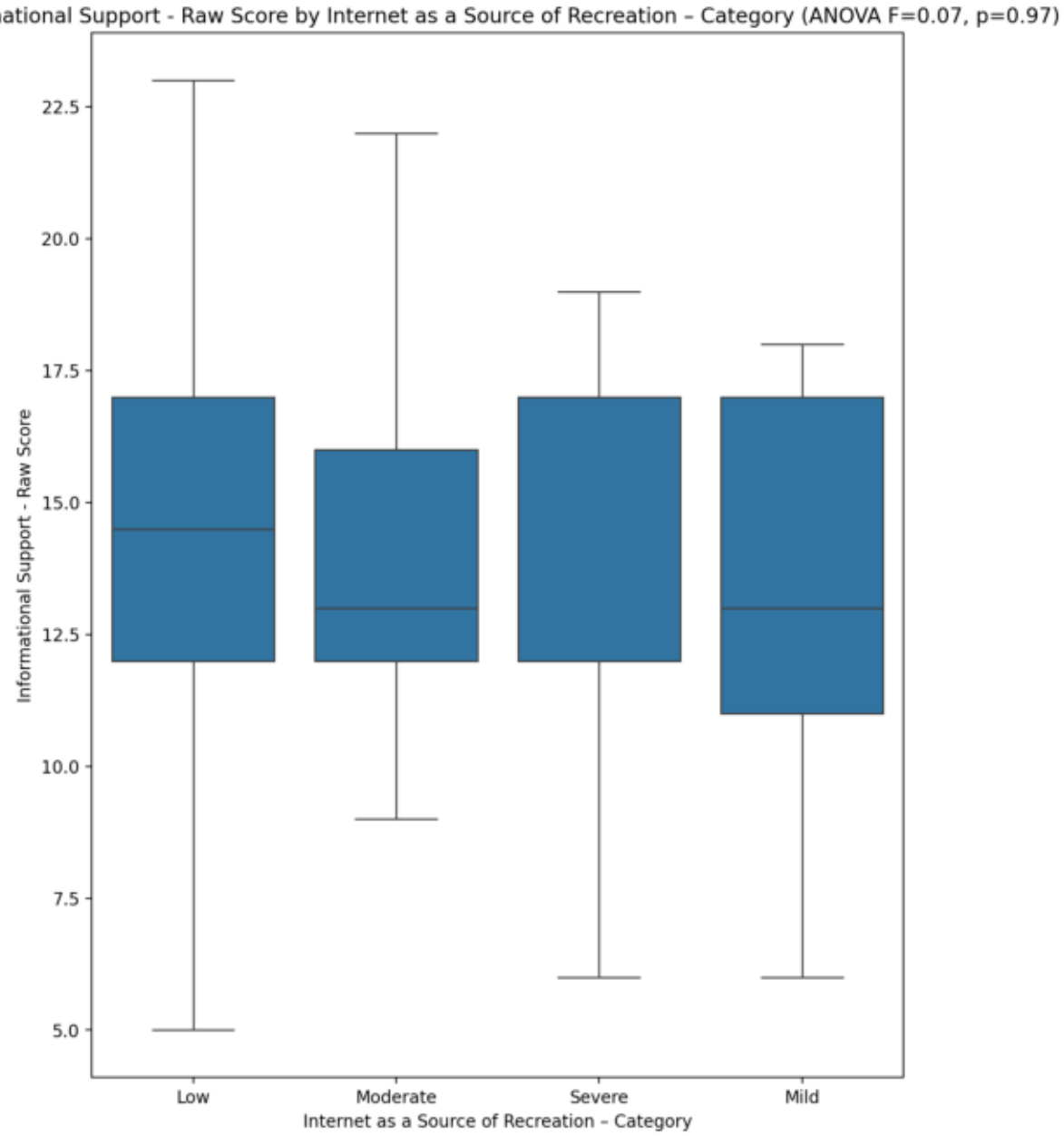
Informational Support - Raw Score by Internet as a Source of Recreation – Category (ANOVA F=0.07, p=0.97)
Informational Support - Raw Score
22.5
20.0
17.5
15.0
12.5
10.0
7.5
5.0
Low
Moderate
Severe
Mild
Internet as a Source of Recreation – Category

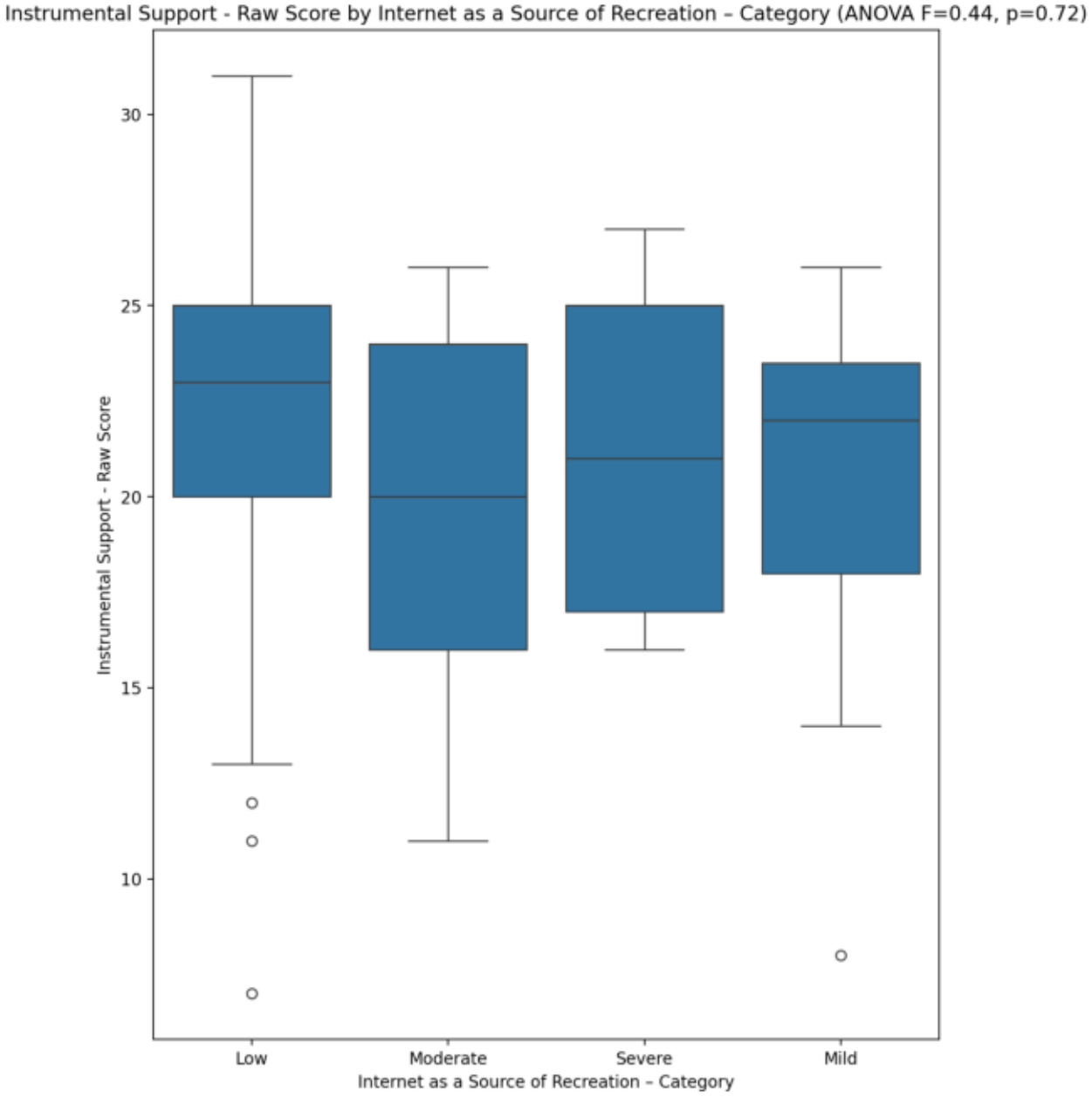
Instrumental Support - Raw Score by Internet as a Source of Recreation – Category (ANOVA F=0.44, p=0.72)
Instrumental Support - Raw Score
30
25
20
15
10
Low
Moderate
Severe
Mild
Internet as a Source of Recreation – Category

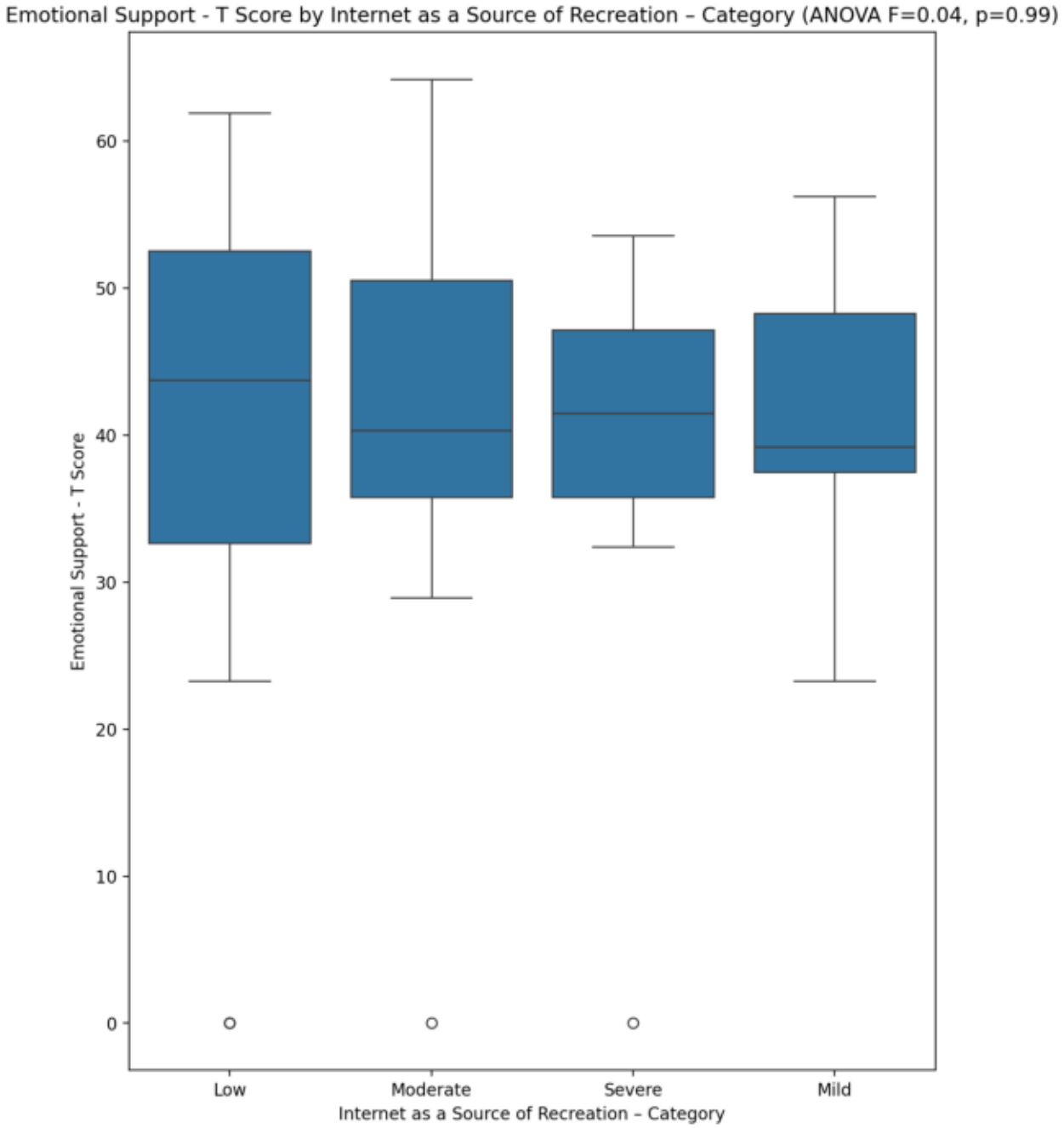
Emotional Support - T Score by Internet as a Source of Recreation – Category (ANOVA F=0.04, p=0.99)
Emotional Support - T Score
0
10
20
30
40
50
60
Low
Moderate
Severe
Mild
Internet as a Source of Recreation – Category

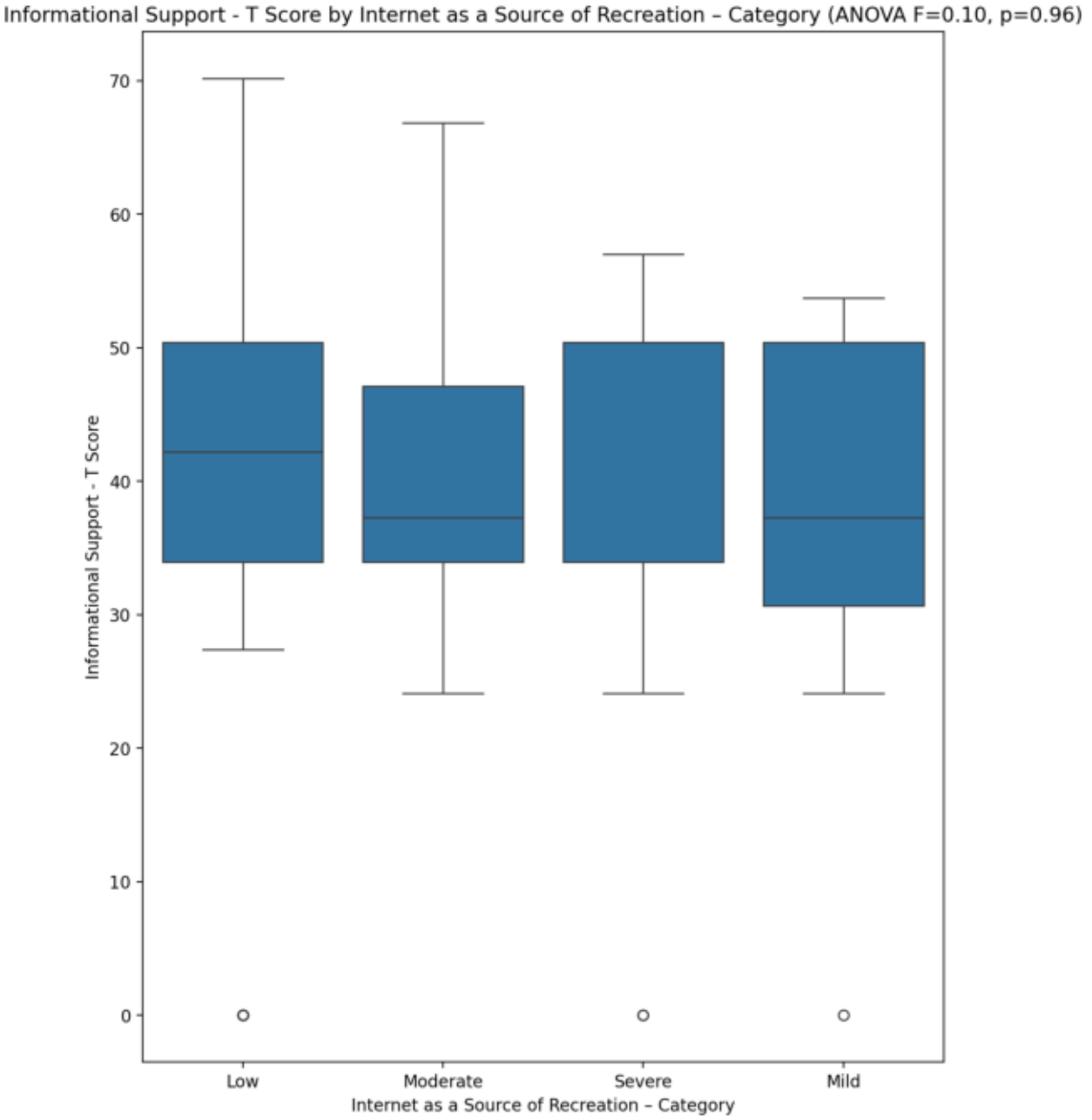
Informational Support - T Score by Internet as a Source of Recreation – Category (ANOVA F=0.10, p=0.96)
Informational Support - T Score
70
60
50
40
30
20
10
0
Low
Moderate
Severe
Mild
Internet as a Source of Recreation – Category

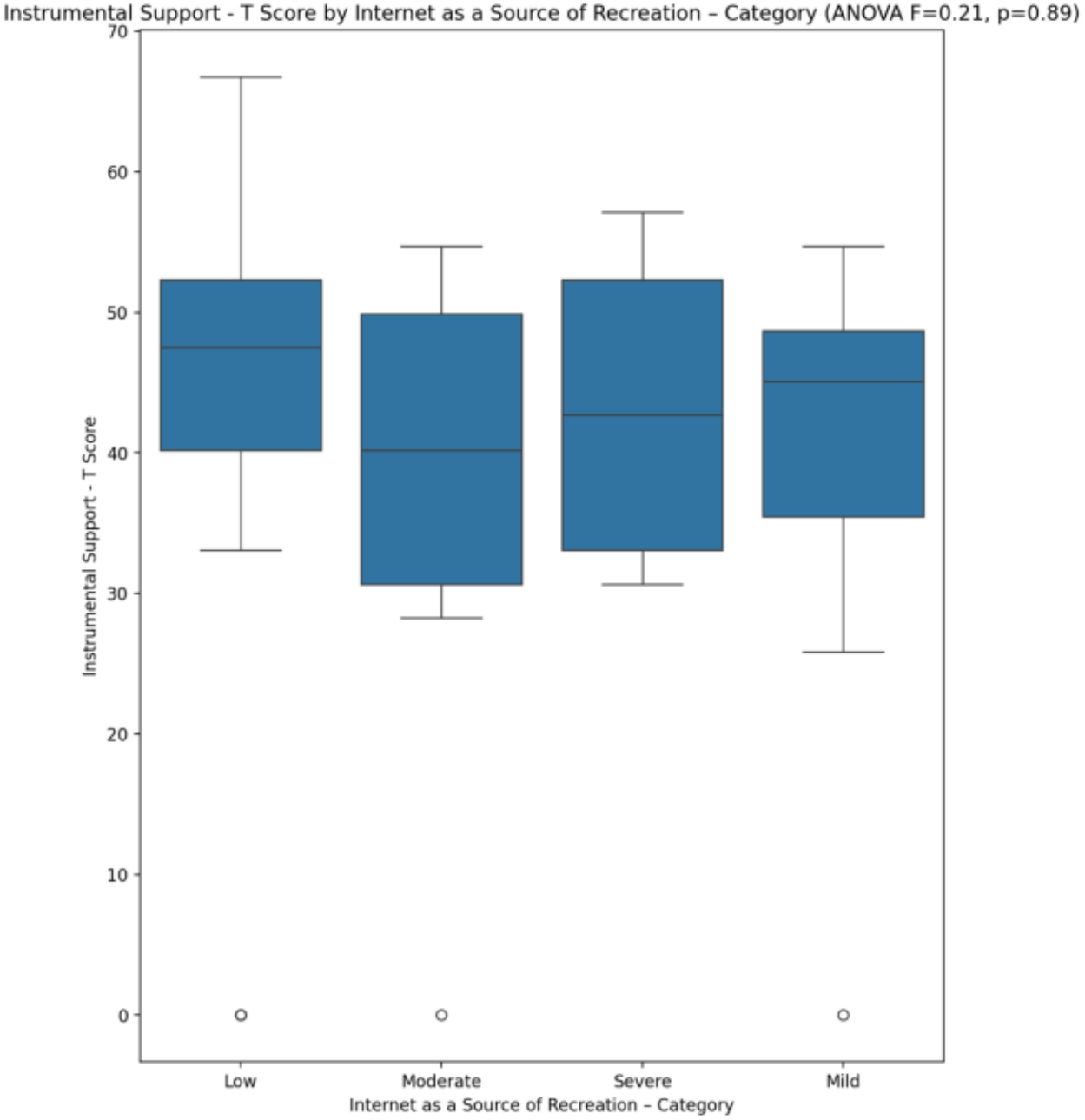
Instrumental Support - T Score by Internet as a Source of Recreation – Category (ANOVA F=0.21, p=0.89)
Instrumental Support - T Score
70
60
50
40
30
20
10
0
Low
Moderate
Severe
Mild
Internet as a Source of Recreation – Category

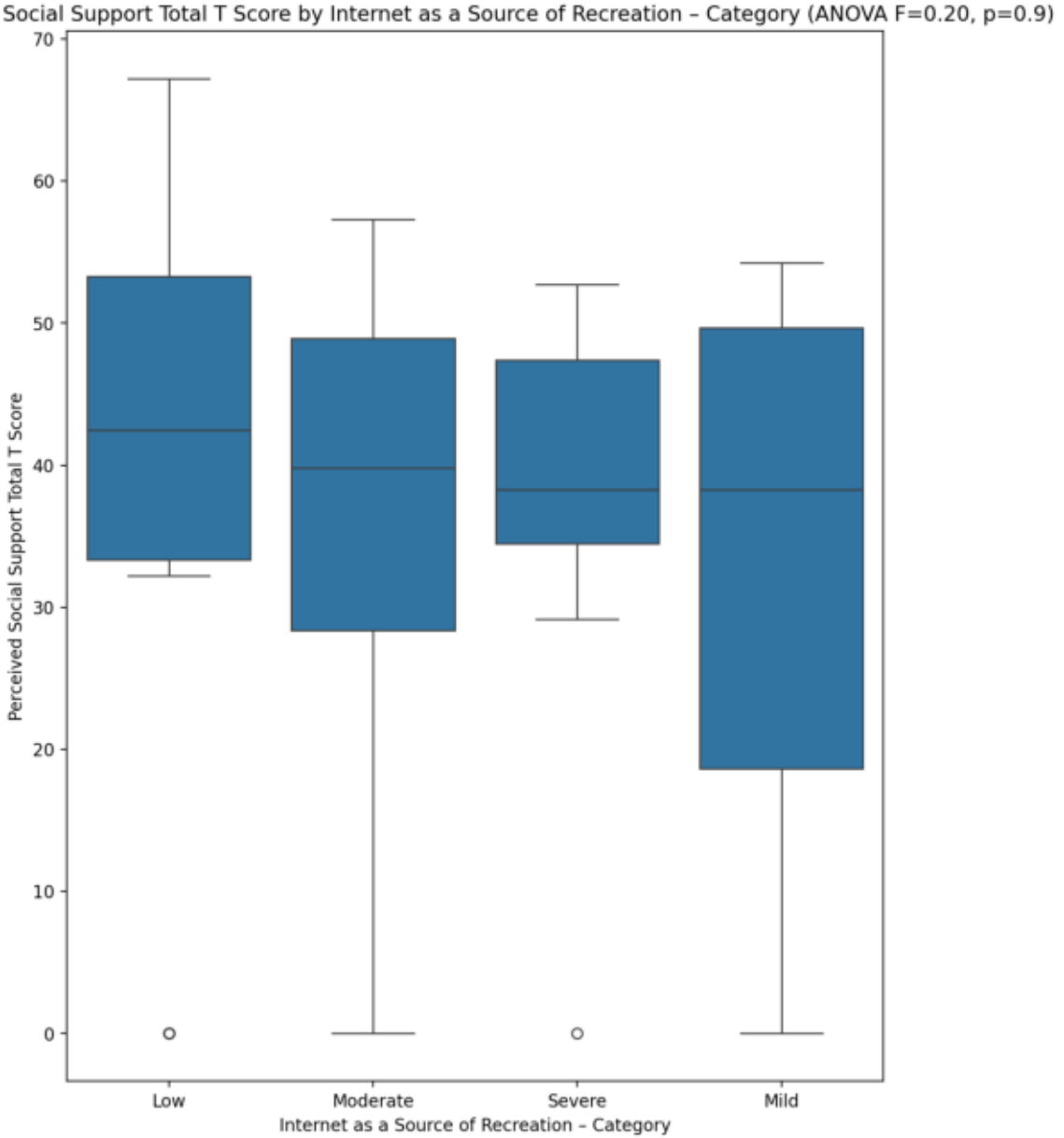
Perceived Social Support Total T Score by Internet as a Source of Recreation – Category (ANOVA F=0.20, p=0.9)
Perceived Social Support Total T Score
70
60
50
40
30
20
10
0
Low
Moderate
Severe
Mild
Internet as a Source of Recreation – Category

Cross-tab: Internet as a Source of Recreation – Category x Emotional Support - Rank (chi2=7.77, p=0.56)

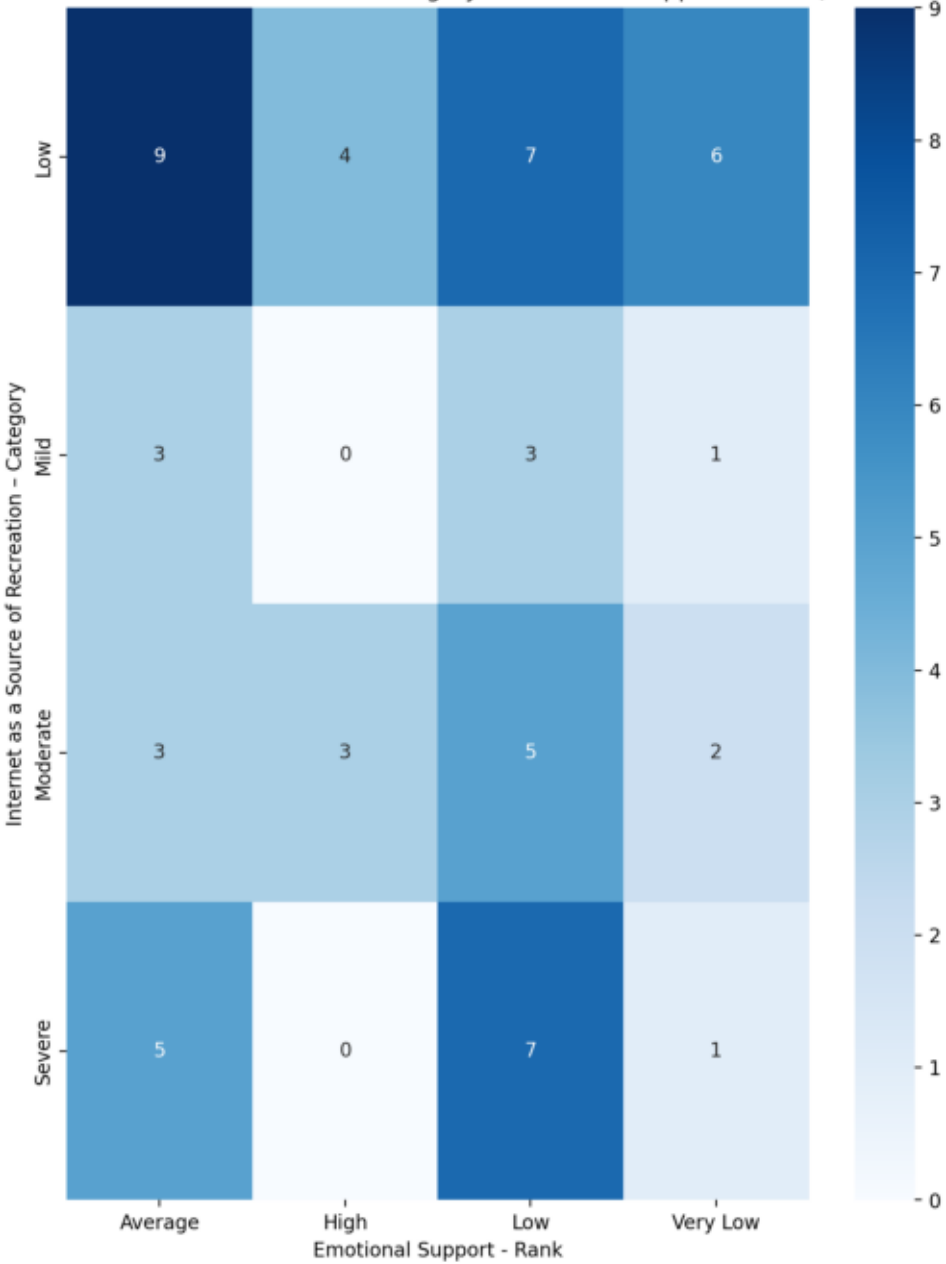

Cross-tab: Internet as a Source of Recreation – Category x Informational Support - Rank (chi2=7.75, p=0.8)

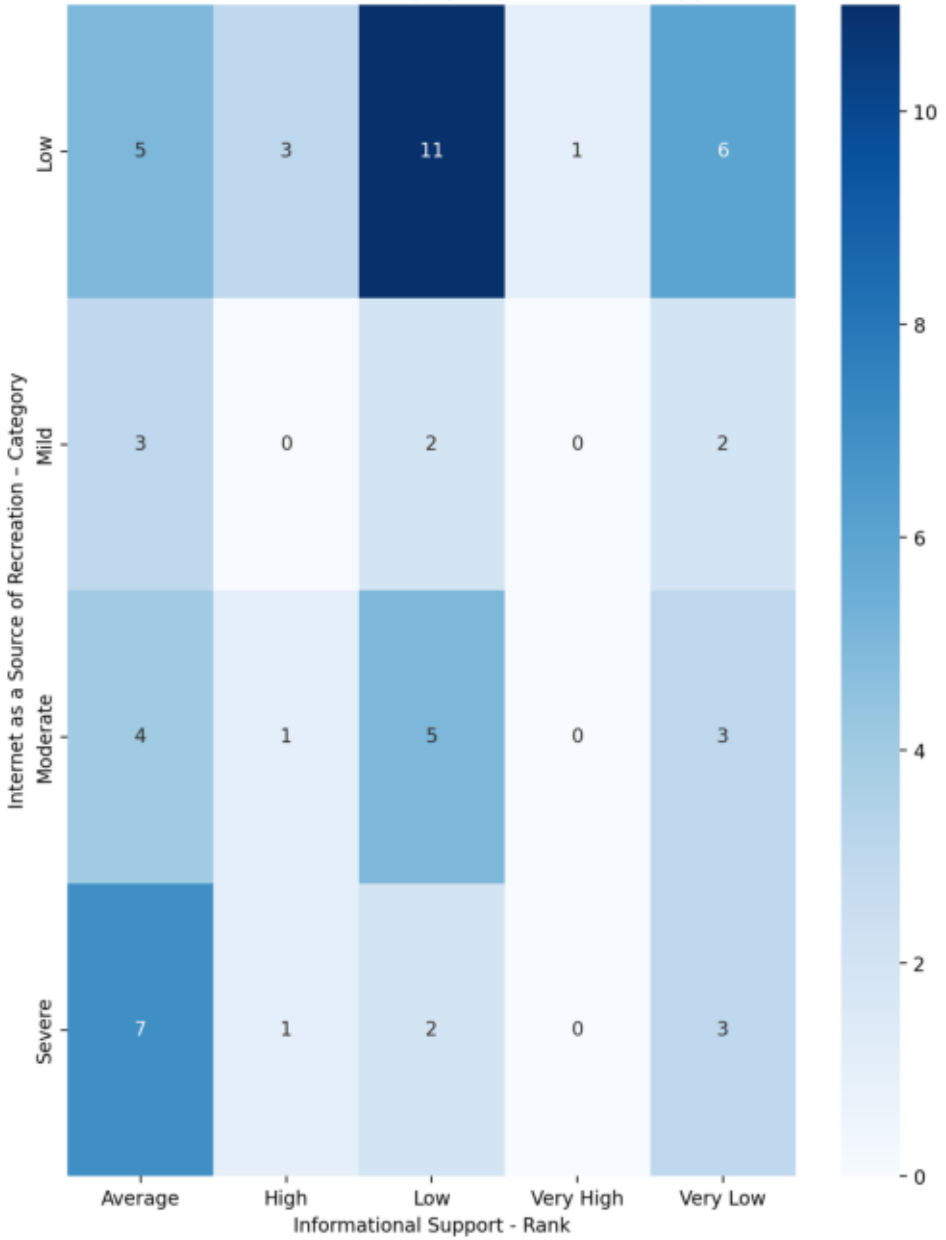

Cross-tab: Internet as a Source of Recreation – Category x Instrumental Support - Rank (chi2=11.69, p=0.23)

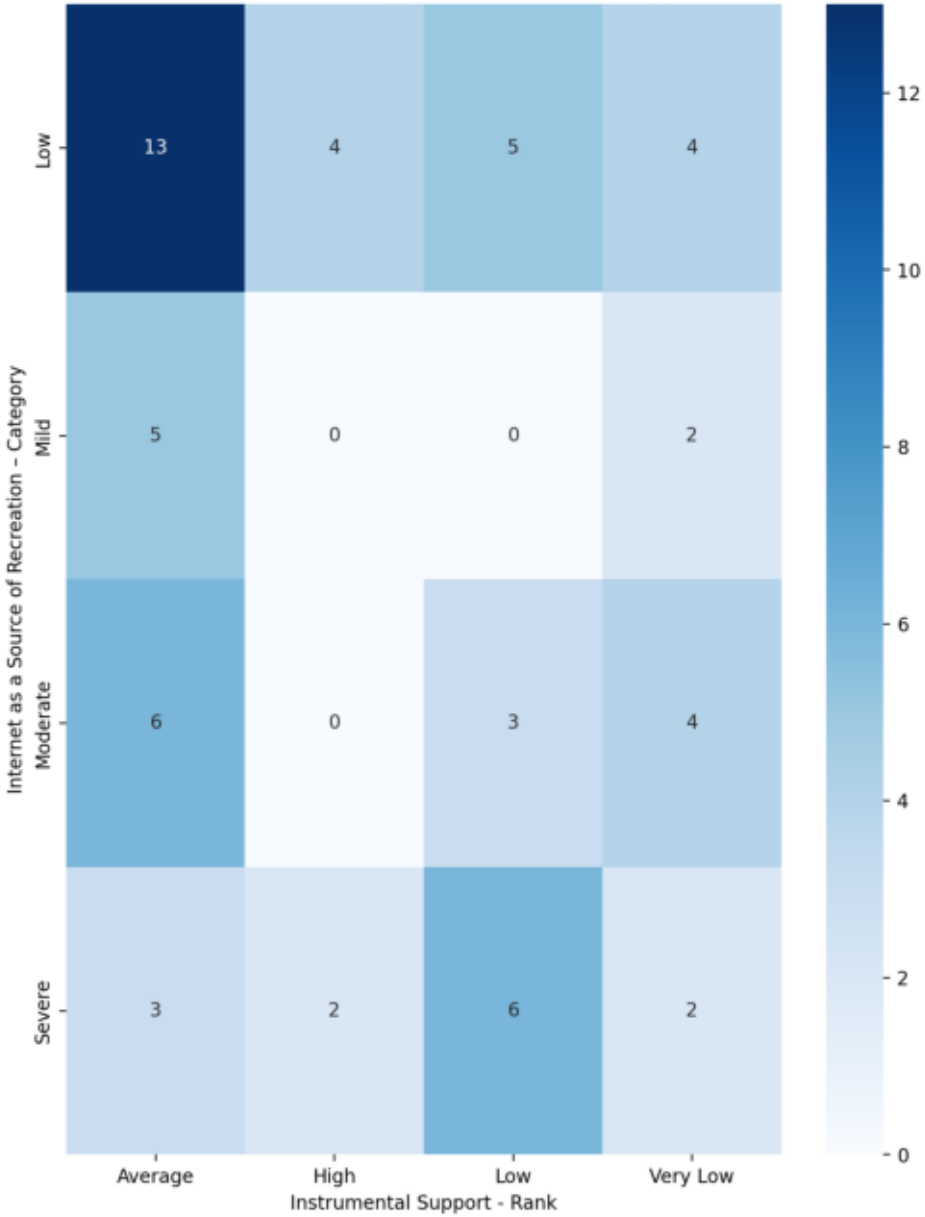

Cross-tab: Internet as a Source of Recreation – Category x Perceived Social Support TOTAL - Rank (chi2=4.15, p=0.9)

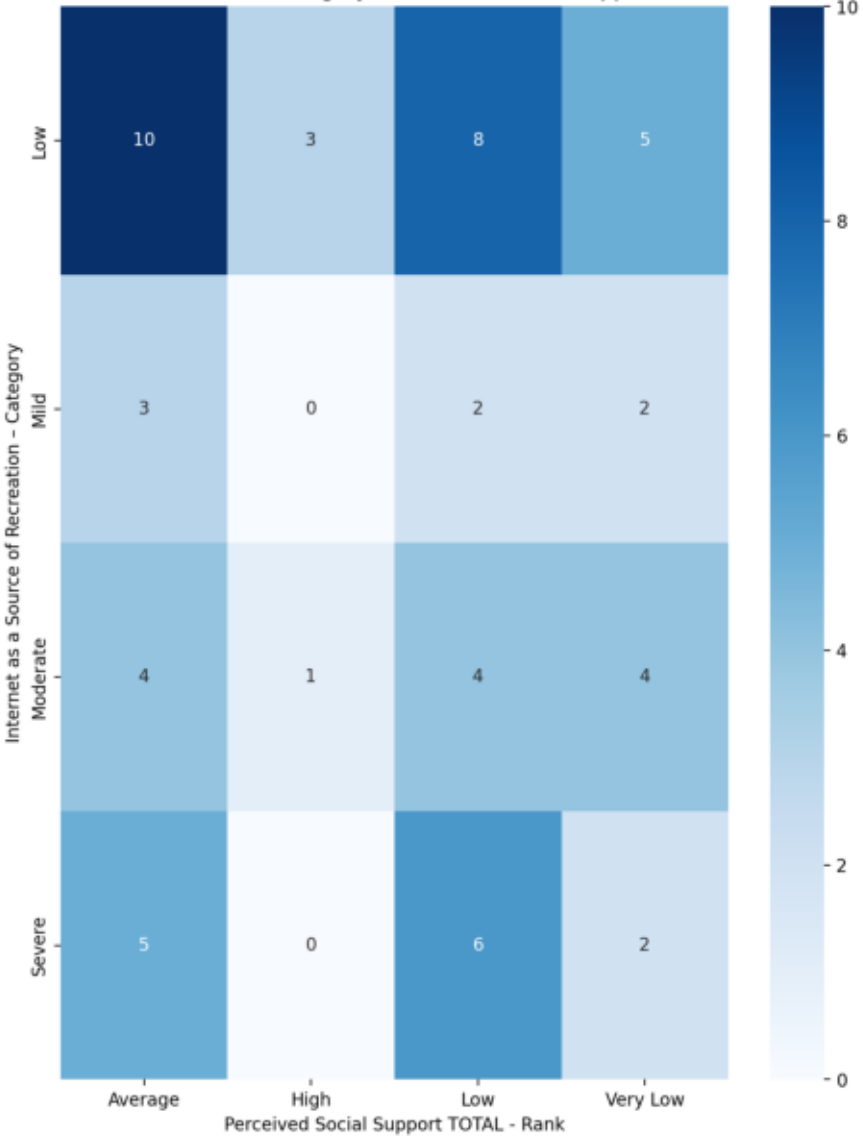

Power Self Concept - Real Self Concept Score by Internet as a Source of Recreation – Category (ANOVA F=1.73, p=0.17)

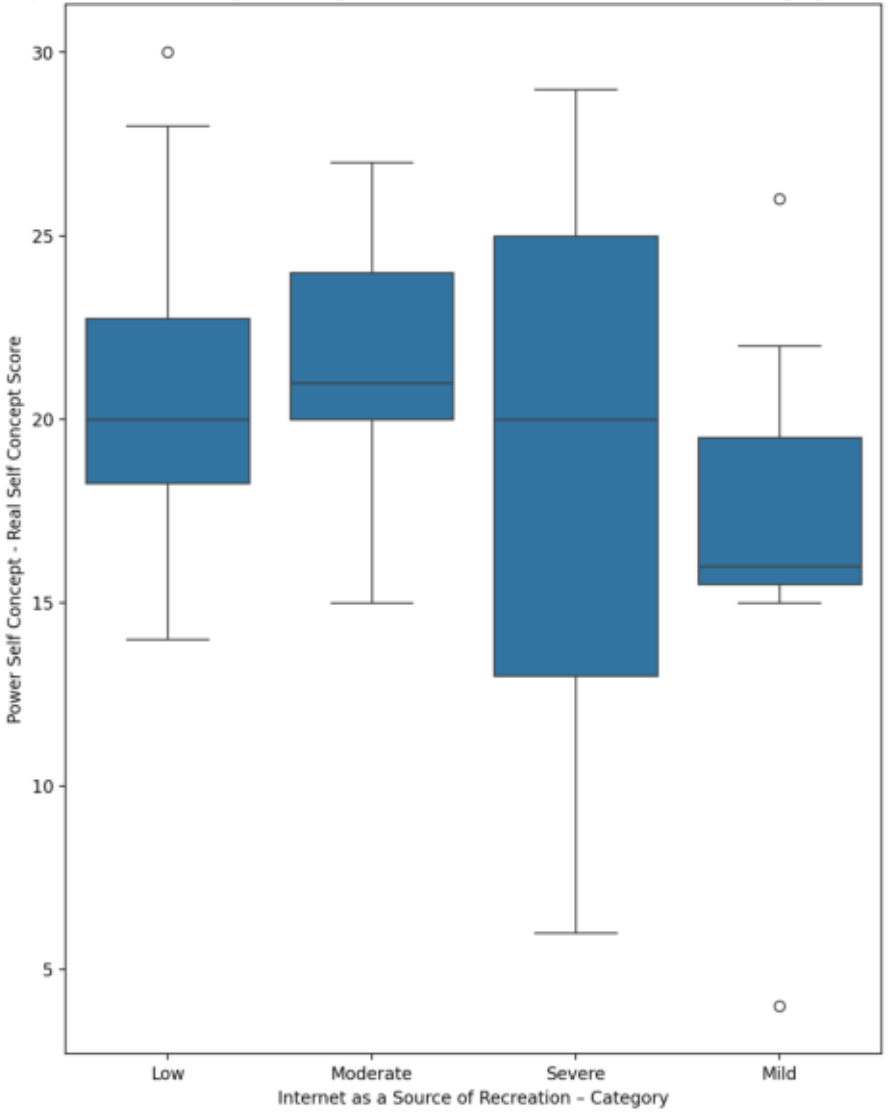

Power Self Concept - Ideal Self Concept score by Internet as a Source of Recreation – Category (ANOVA F=1.78, p=0.16)

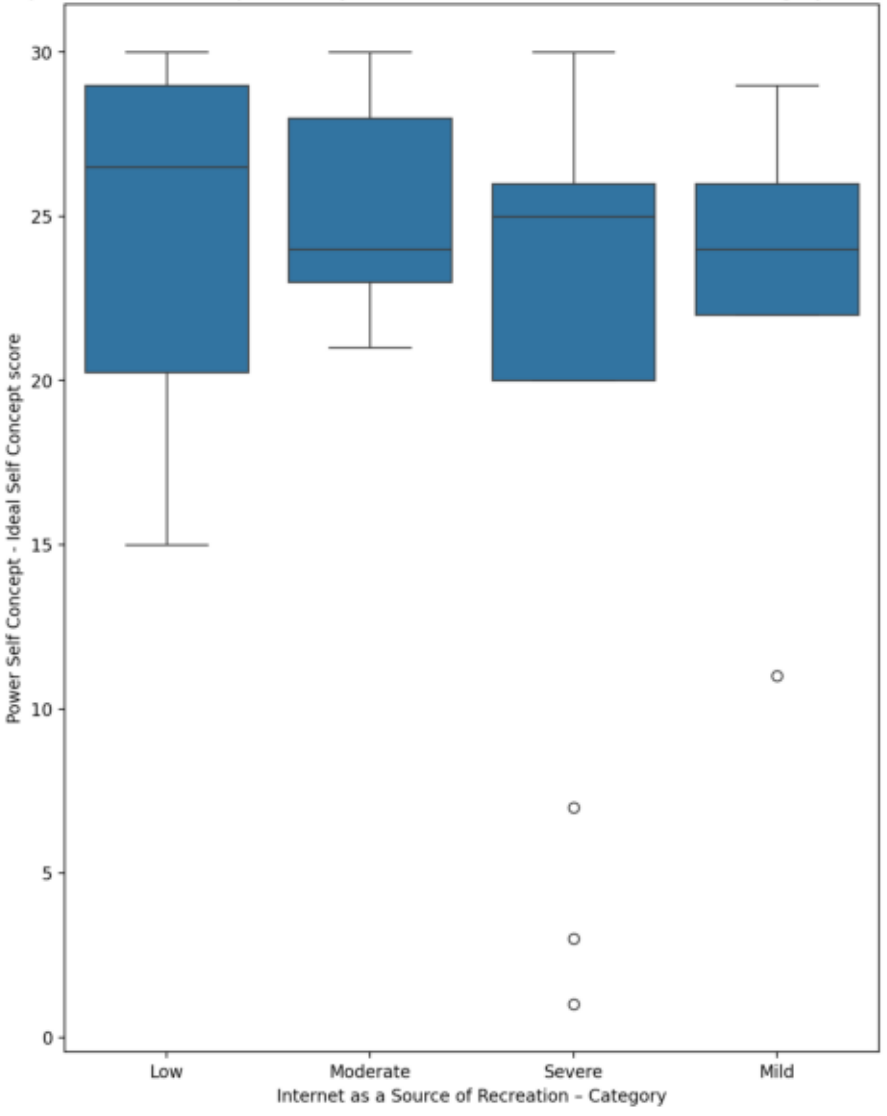

Power Self Concept – Social Self Concept Score by Internet as a Source of Recreation – Category (ANOVA F=2.31, p=0.087)

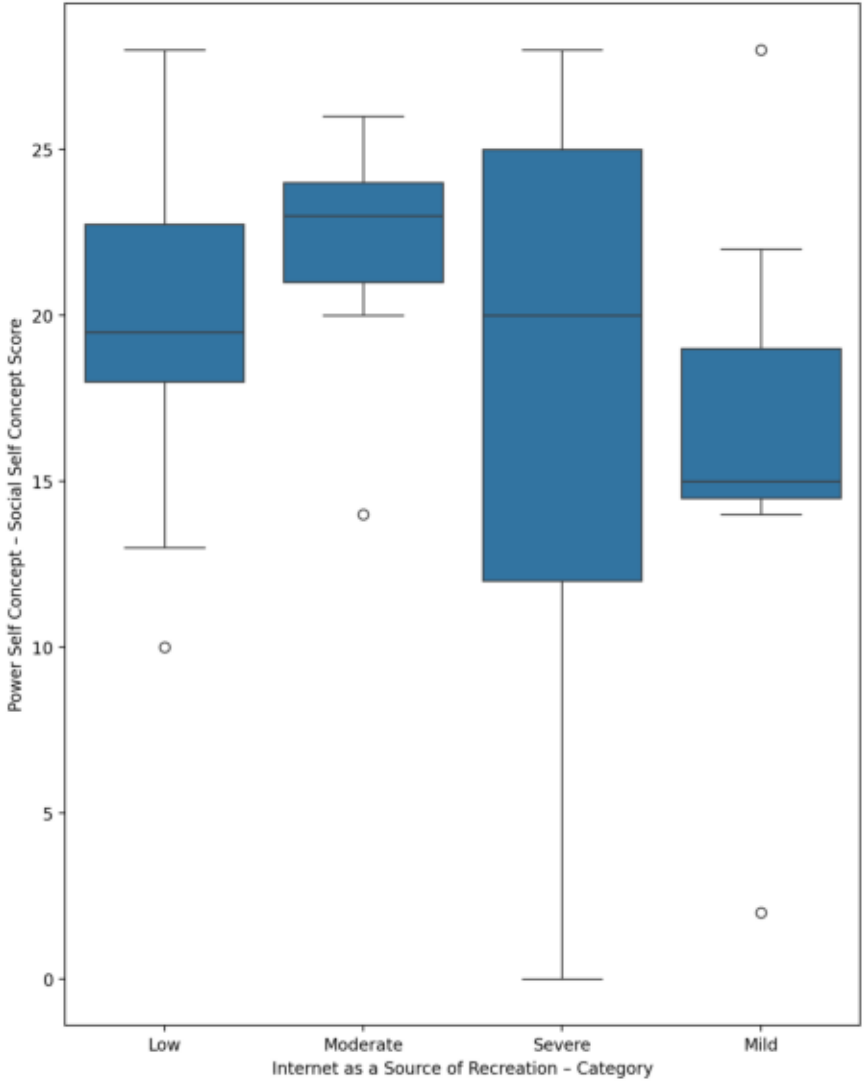

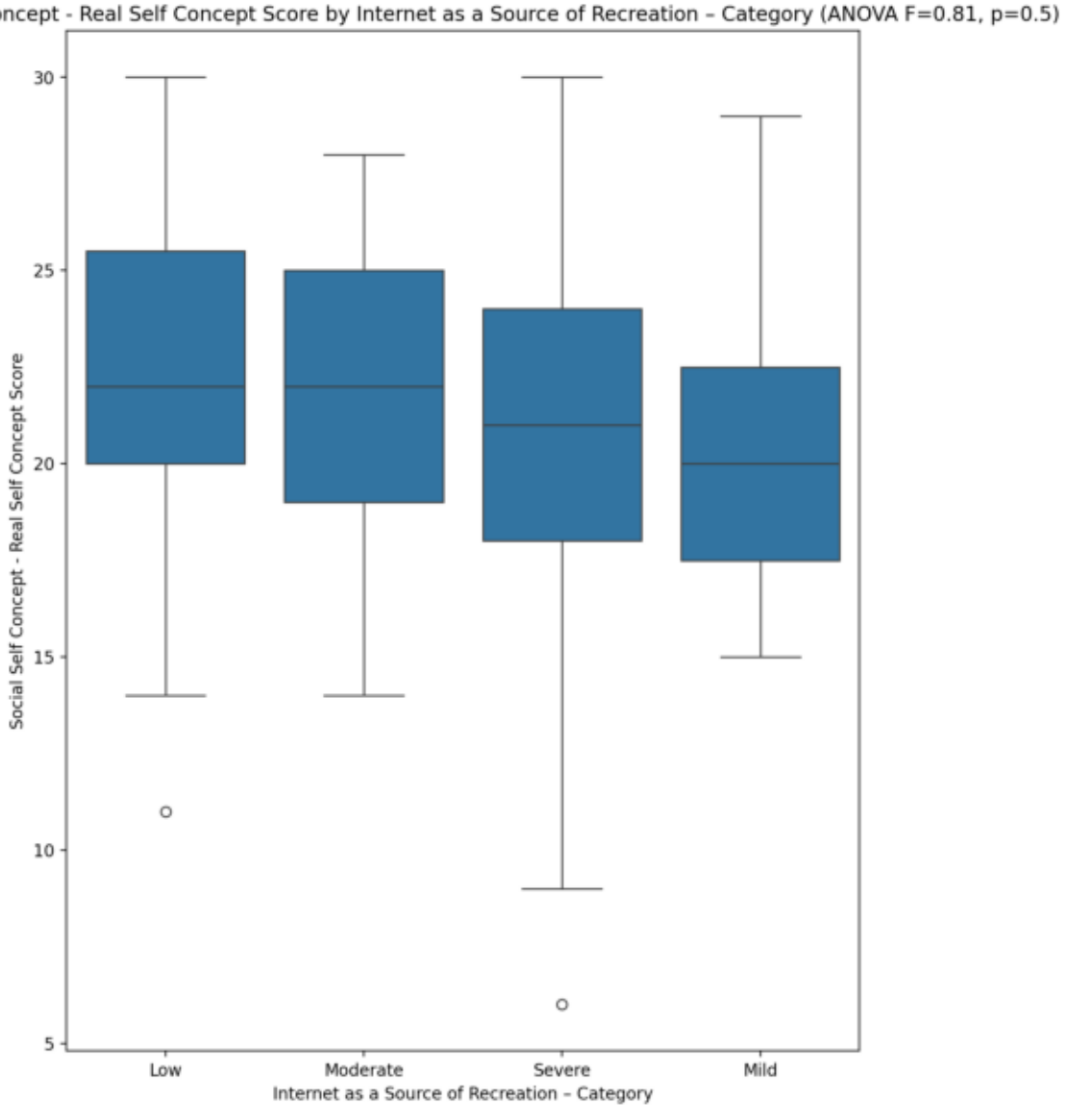
Social Self Concept - Real Self Concept Score by Internet as a Source of Recreation – Category (ANOVA F=0.81, p=0.5)
Social Self Concept - Real Self Concept Score
30
25
20
15
10
5
Low
Moderate
Severe
Mild
Internet as a Source of Recreation – Category

Social Self Concept – Social Self Concept Score by Internet as a Source of Recreation – Category (ANOVA F=2.01, p=0.12)

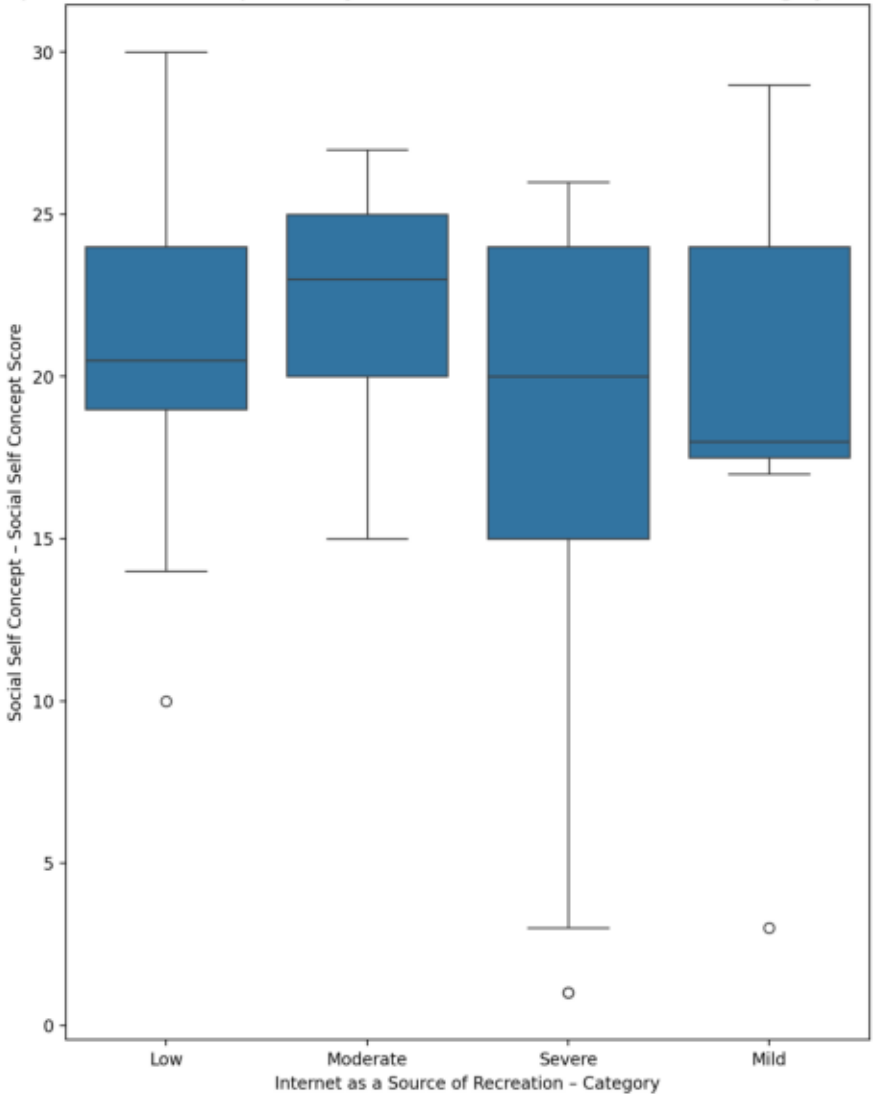

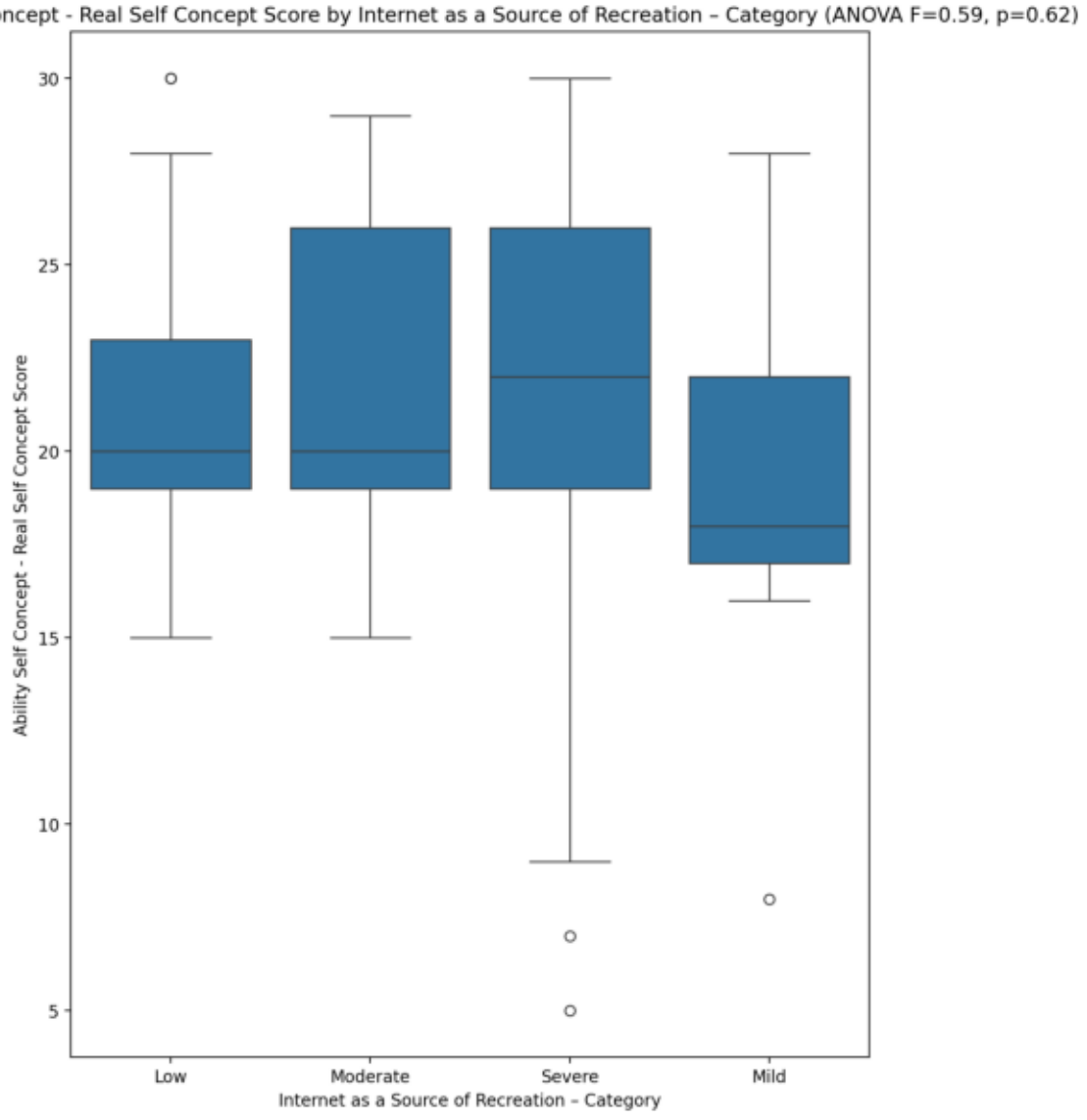
Ability Self Concept - Real Self Concept Score by Internet as a Source of Recreation – Category (ANOVA F=0.59, p=0.62)
Ability Self Concept - Real Self Concept Score
30
25
20
15
10
5
Low
Moderate
Severe
Mild
Internet as a Source of Recreation – Category

Ability Self Concept - Ideal Self Concept Score by Internet as a Source of Recreation – Category (ANOVA F=1.38, p=0.26)

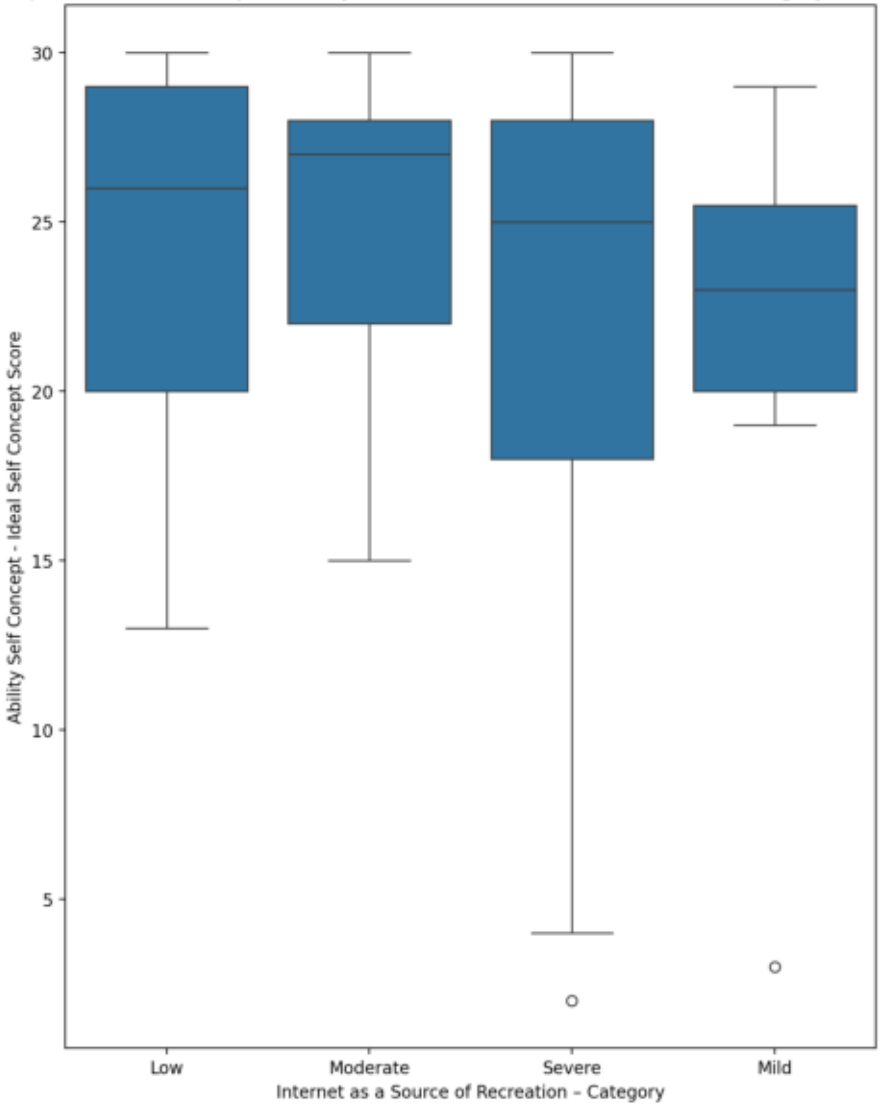

Ability Self Concept – Social Self Concept Score by Internet as a Source of Recreation – Category (ANOVA F=1.91, p=0.14)

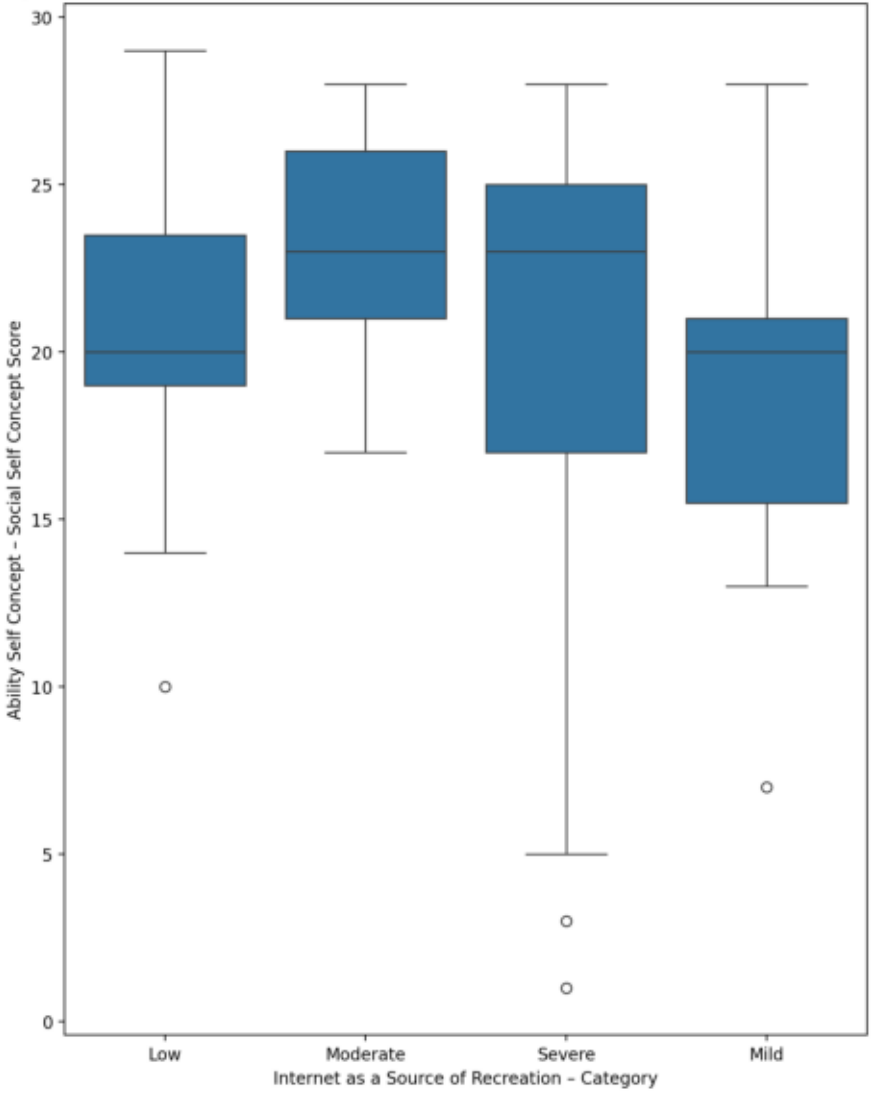

Physical Self Concept - Real Self Concept Score by Internet as a Source of Recreation – Category (ANOVA F=0.53, p=0.66)

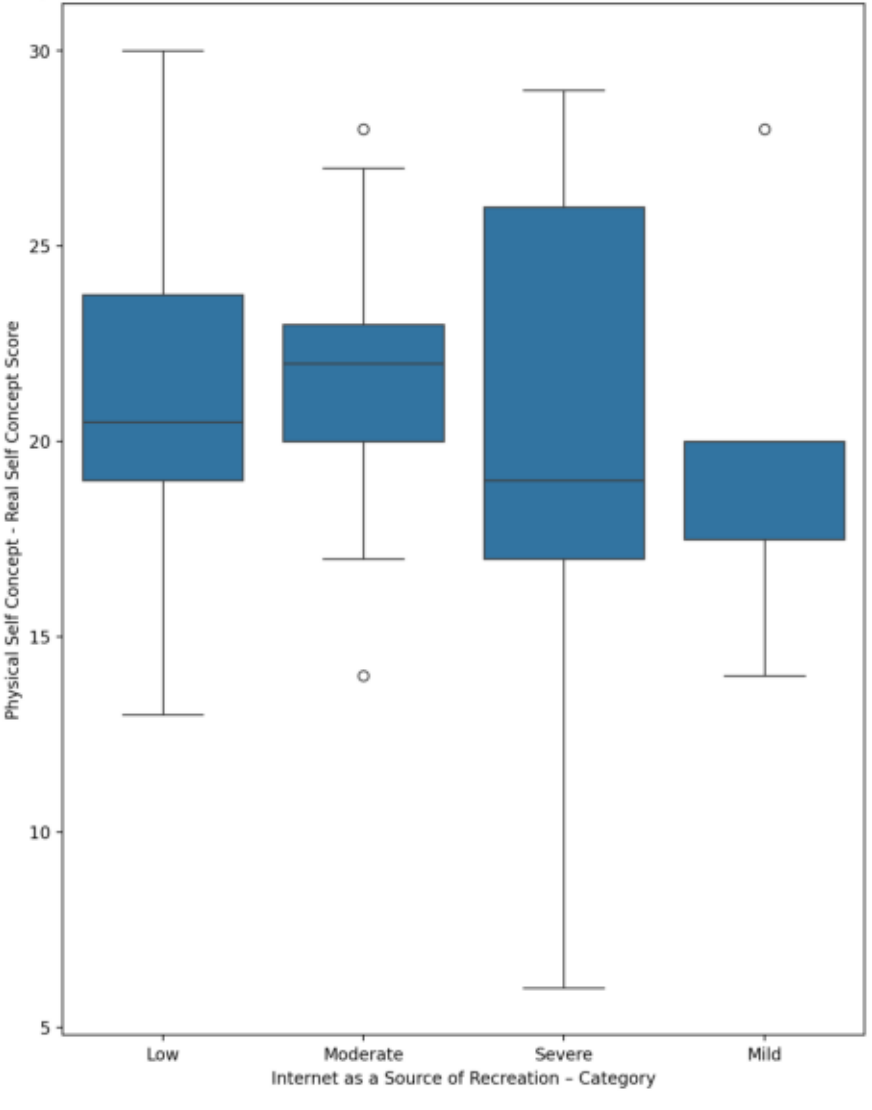

Physical Self Concept – Ideal Self Concept Score by Internet as a Source of Recreation – Category (ANOVA F=1.84, p=0.15)

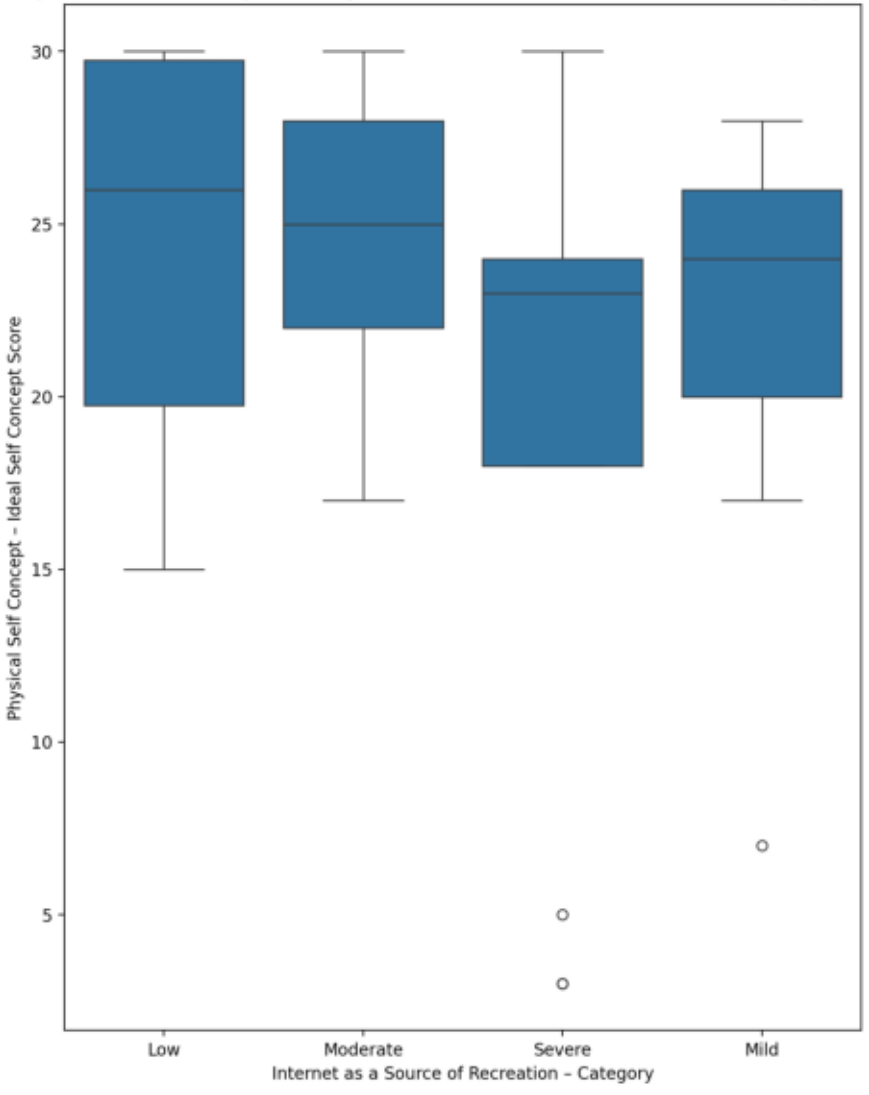

Physical Self Concept – Social Self Concept Score by Internet as a Source of Recreation – Category (ANOVA F=2.83, p=0.047)

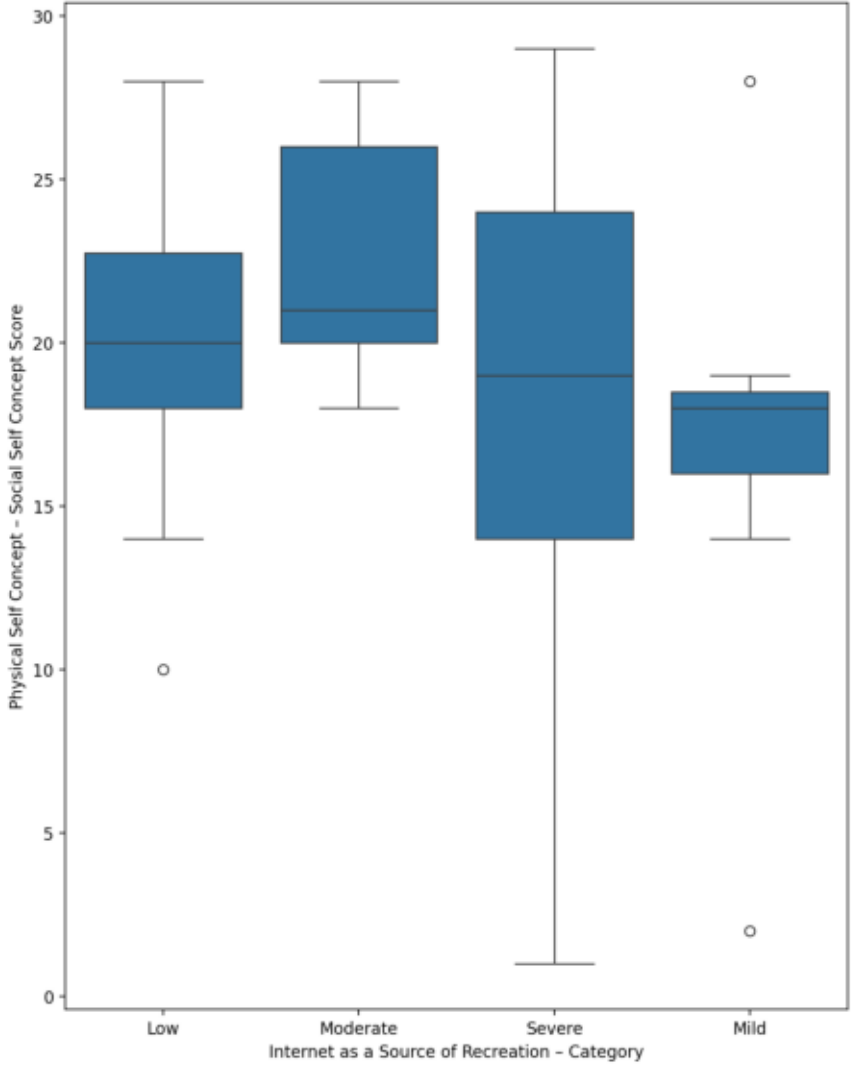

Psychological Self Concept - Real Self Concept Score by Internet as a Source of Recreation – Category (ANOVA F=0.80, p=0.5)

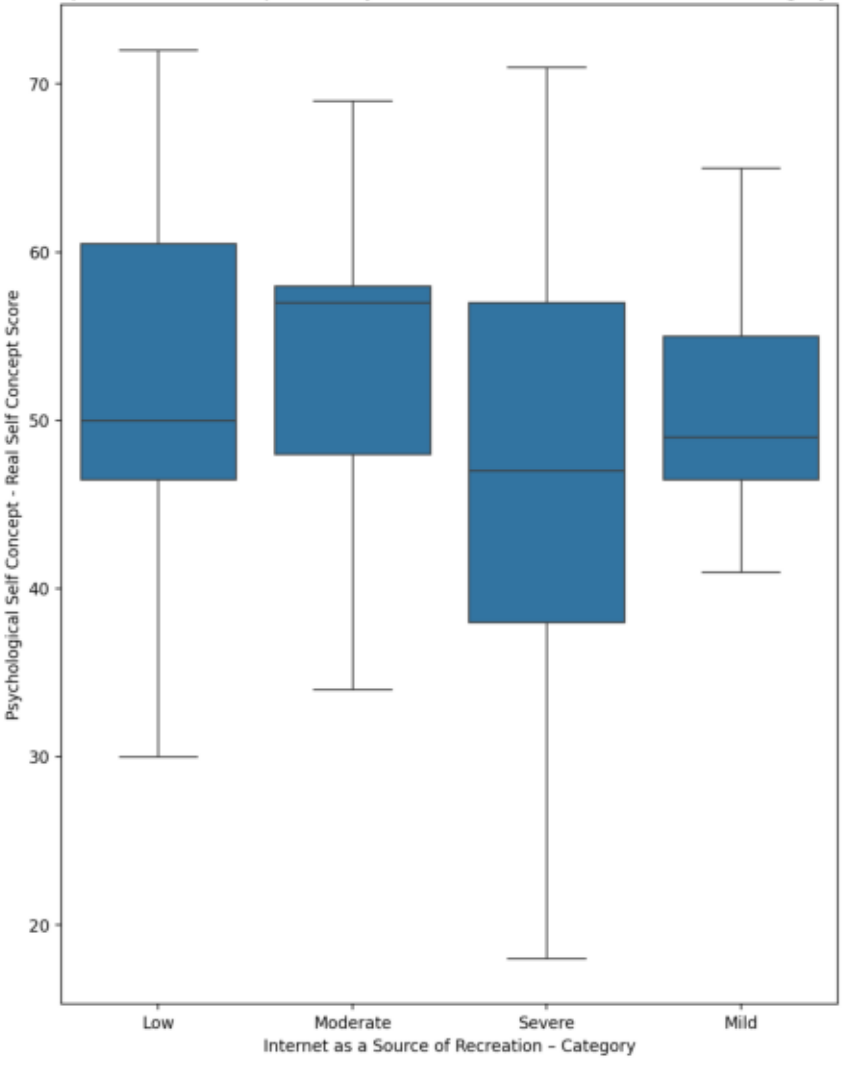

Psychological Self Concept – Ideal Self Concept Score by Internet as a Source of Recreation – Category (ANOVA F=1.67, p=0.18)

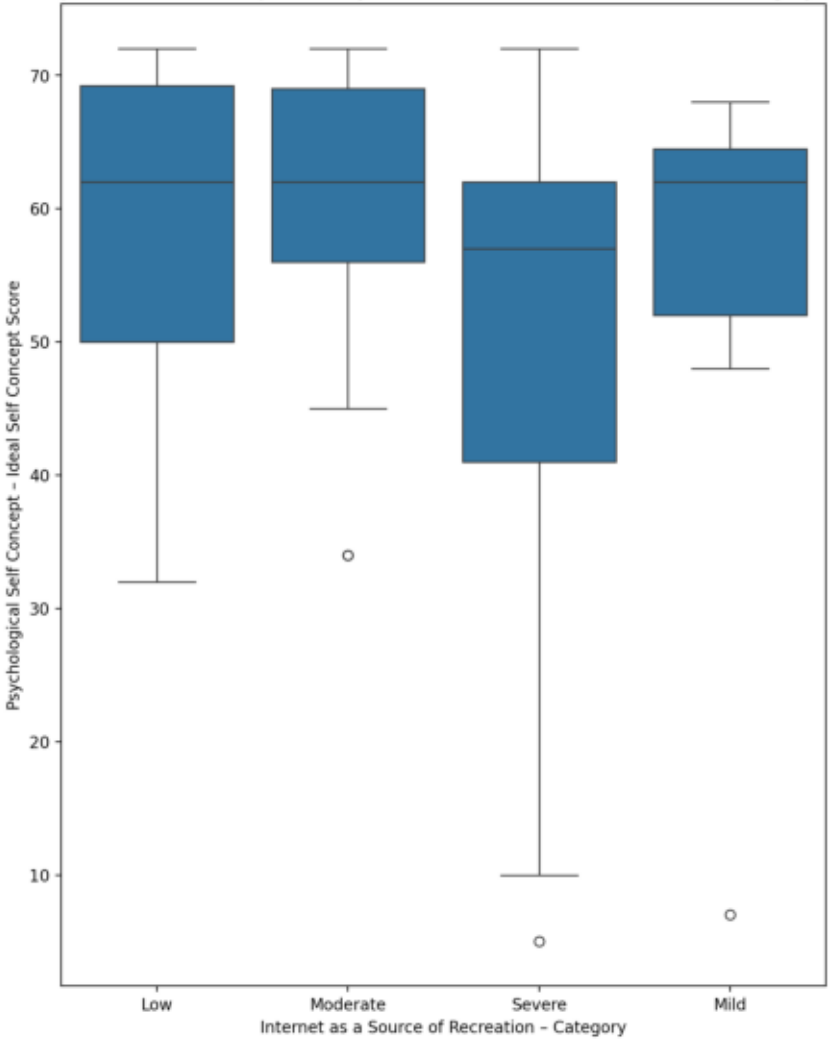

Psychological Self Concept – Social Self Concept Score by Internet as a Source of Recreation – Category (ANOVA F=1.69, p=0.18)

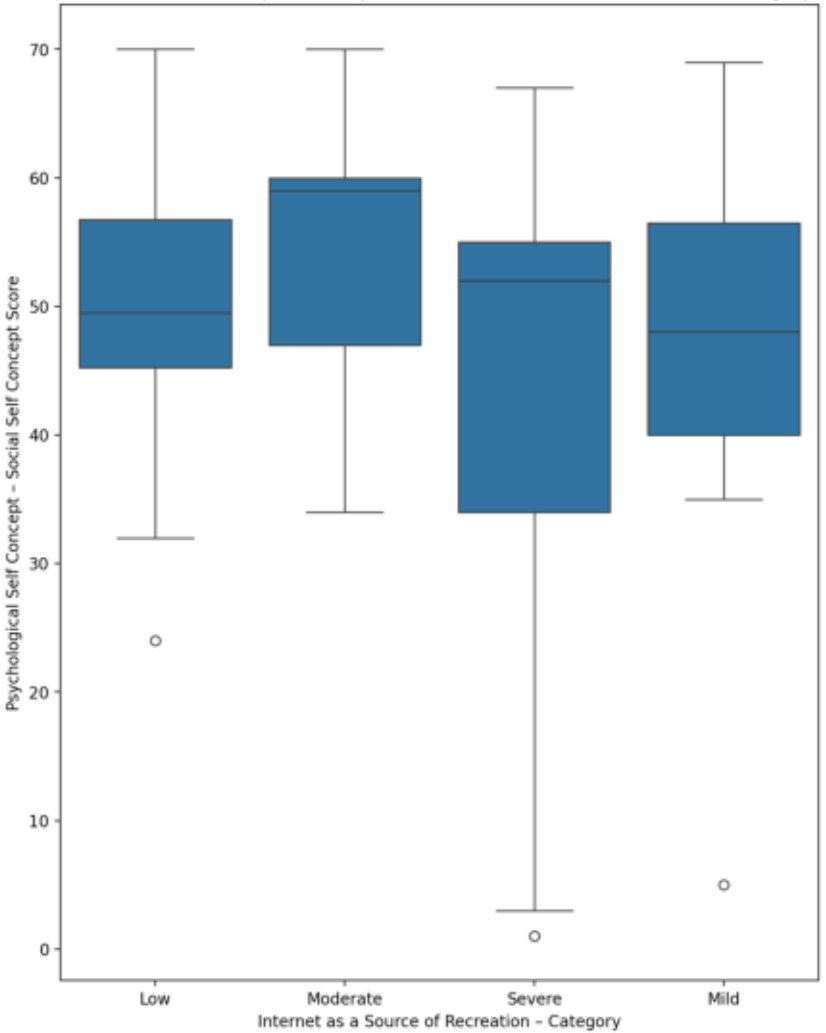

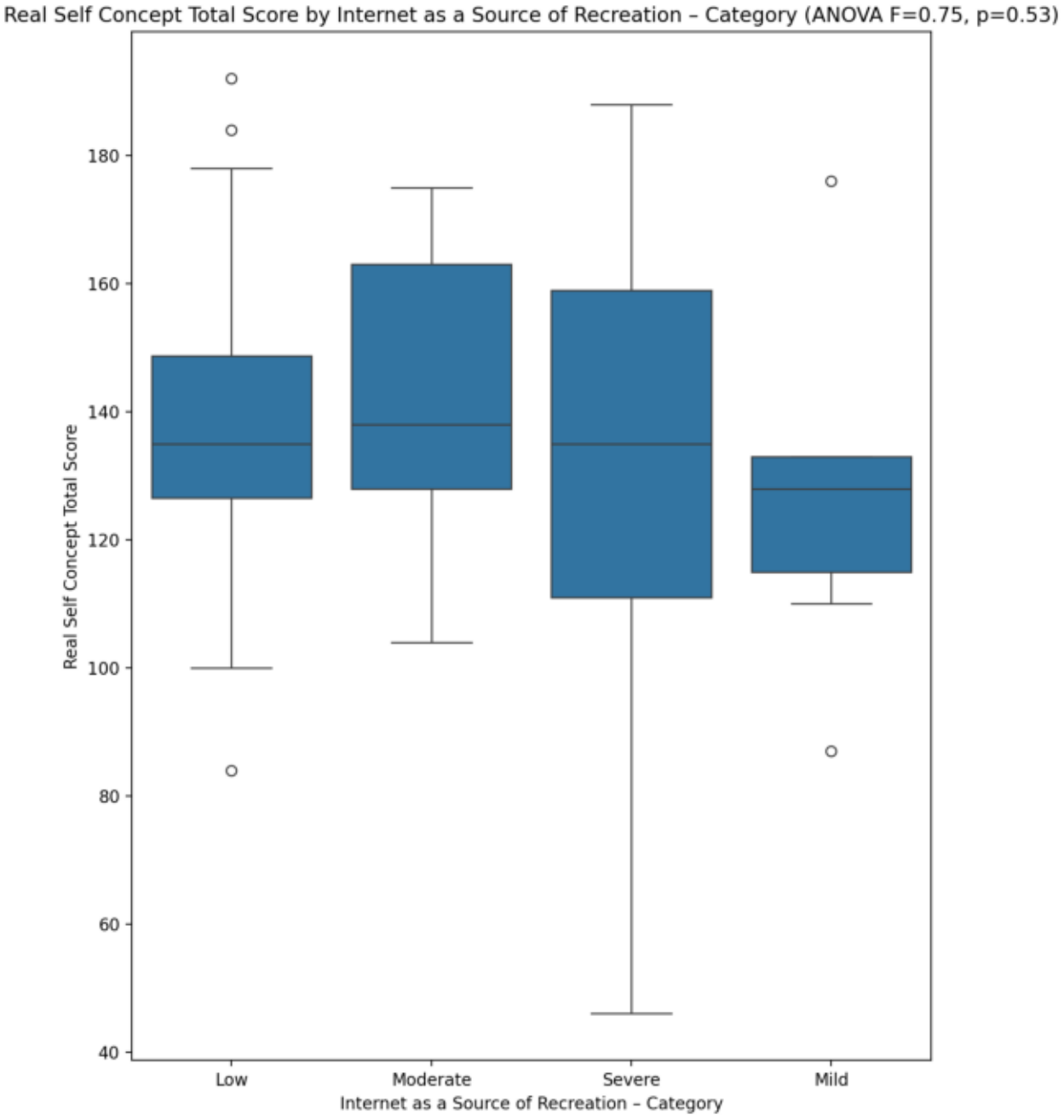
Real Self Concept Total Score by Internet as a Source of Recreation – Category (ANOVA F=0.75, p=0.53)
Real Self Concept Total Score
180
160
140
120
100
80
60
40
Low
Moderate
Severe
Mild
Internet as a Source of Recreation – Category

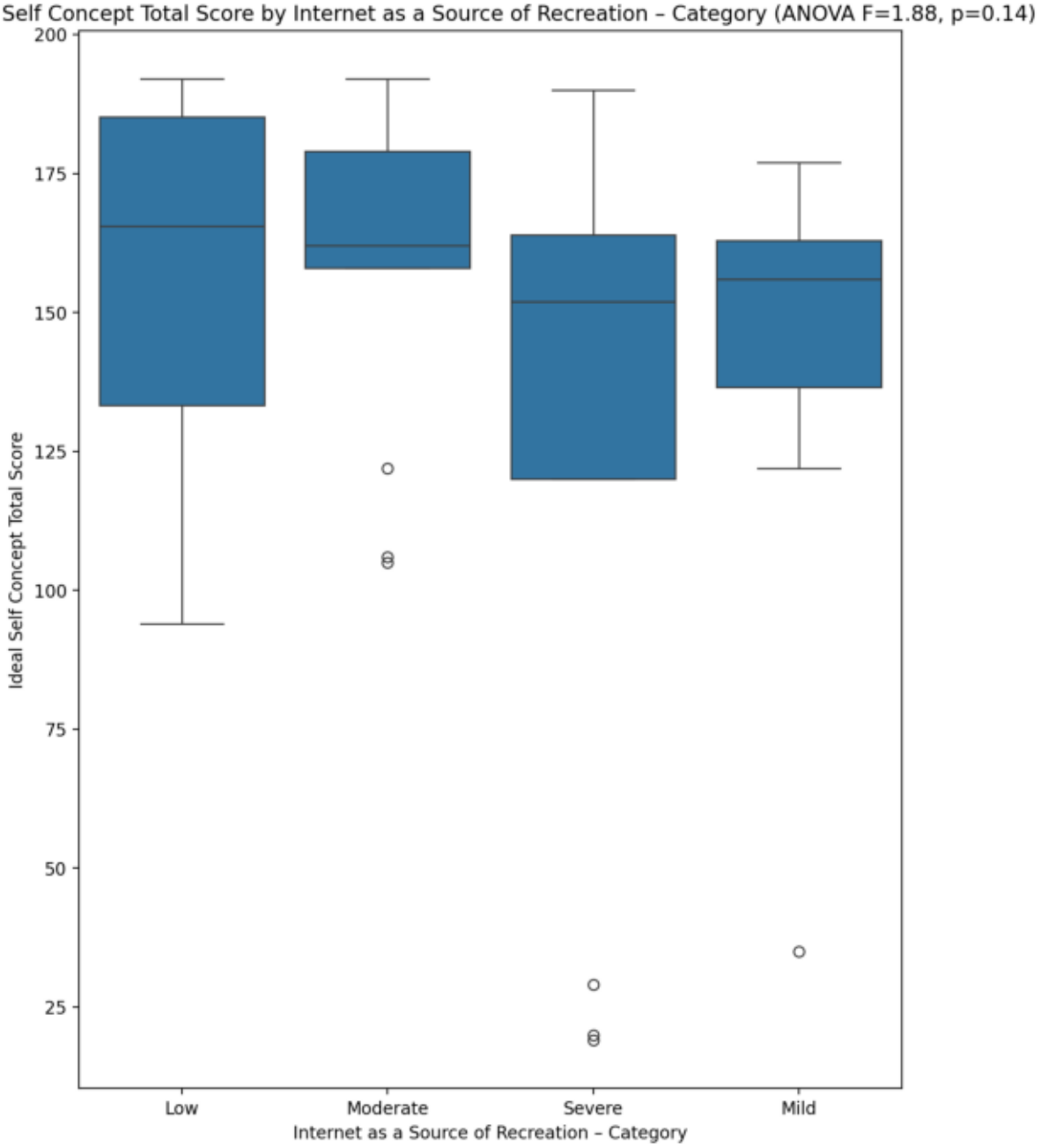
Ideal Self Concept Total Score by Internet as a Source of Recreation – Category (ANOVA F=1.88, p=0.14)
Ideal Self Concept Total Score
200
175
150
125
100
75
50
25
Low
Moderate
Severe
Mild
Internet as a Source of Recreation – Category

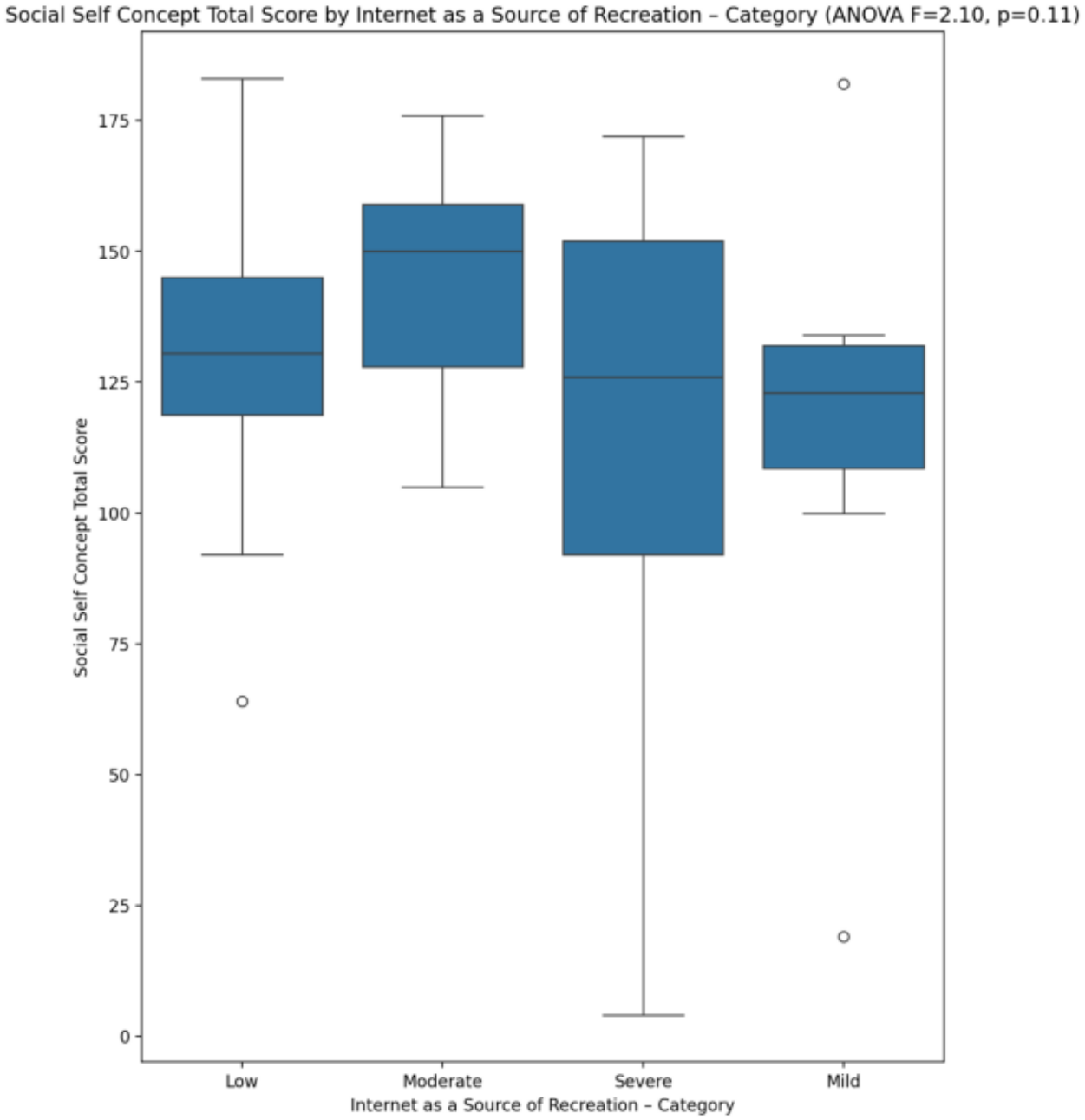
Social Self Concept Total Score by Internet as a Source of Recreation – Category (ANOVA F=2.10, p=0.11)
Social Self Concept Total Score
0
25
50
75
100
125
150
175
Low
Moderate
Severe
Mild
Internet as a Source of Recreation – Category

Cross-tab: Internet as a Source of Recreation – Category x Ideal Self Concept Total Category (chi2=11.10, p=0.085)

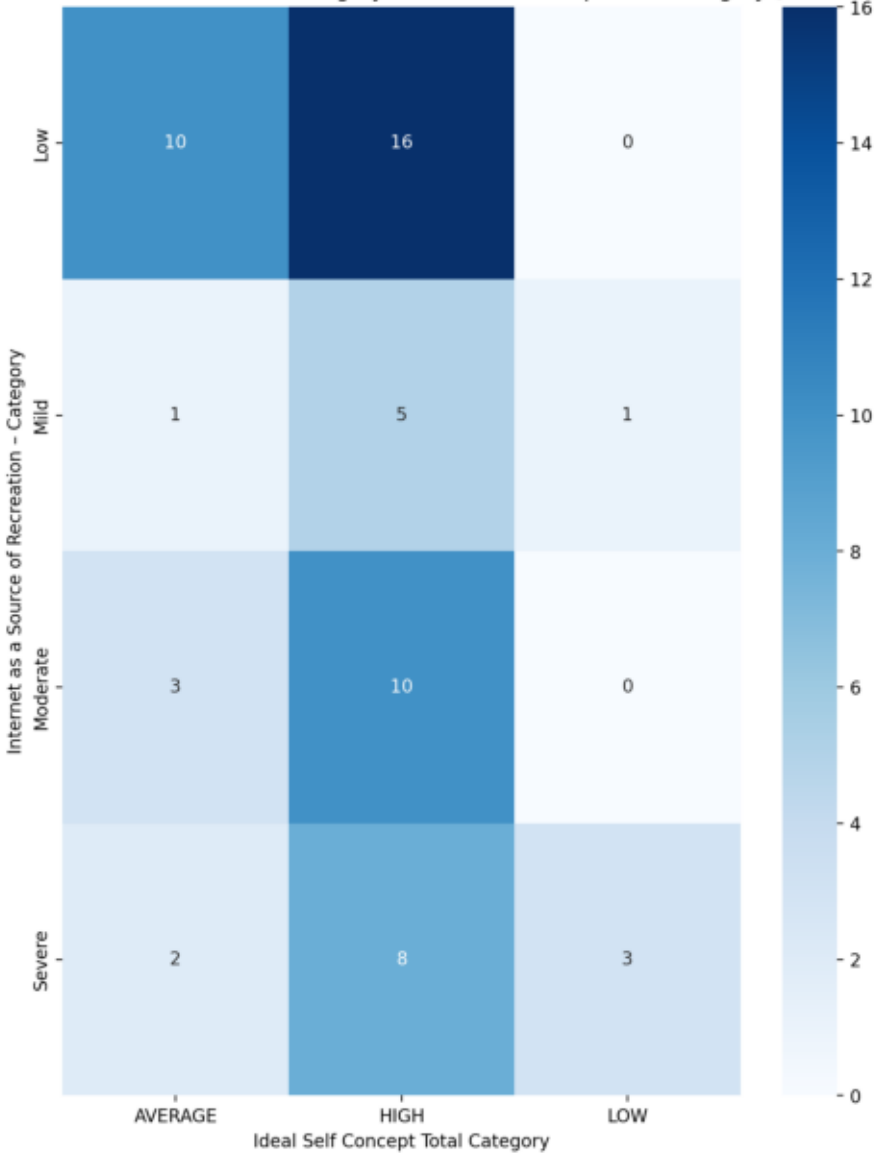

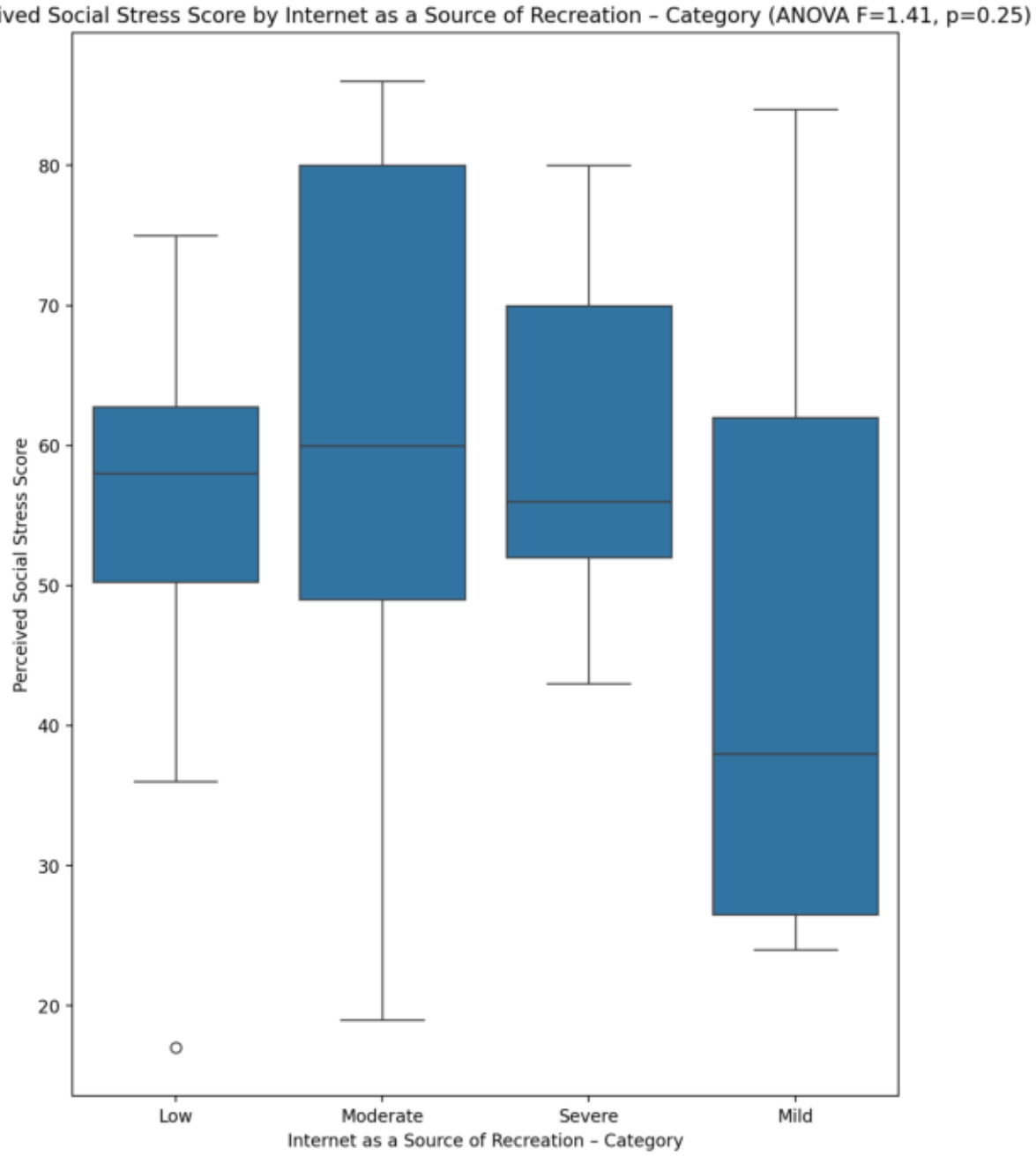
Perceived Social Stress Score by Internet as a Source of Recreation – Category (ANOVA F=1.41, p=0.25)
Perceived Social Stress Score
80
70
60
50
40
30
20
Low
Moderate
Severe
Mild
Internet as a Source of Recreation – Category

Cross-tab: Internet as a Source of Recreation – Category x Perceived Social Stress Category (chi2=22.59, p=0.00095)

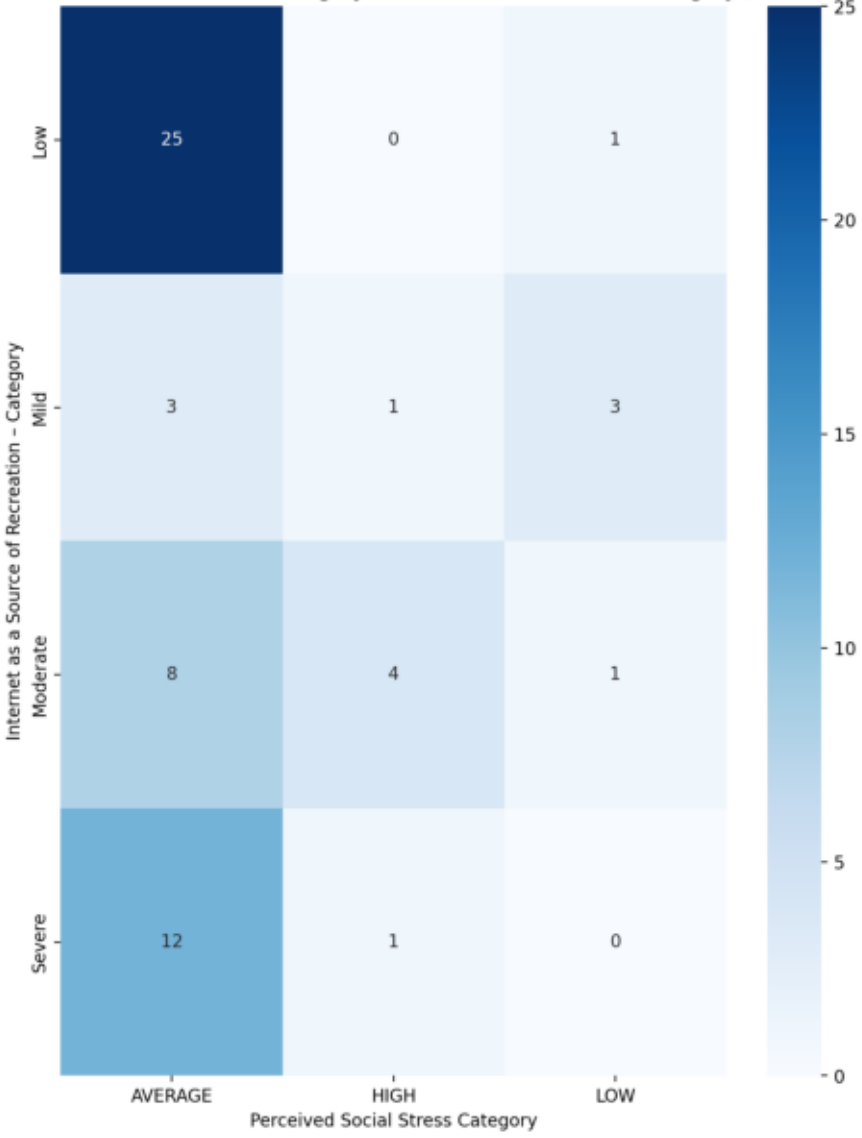

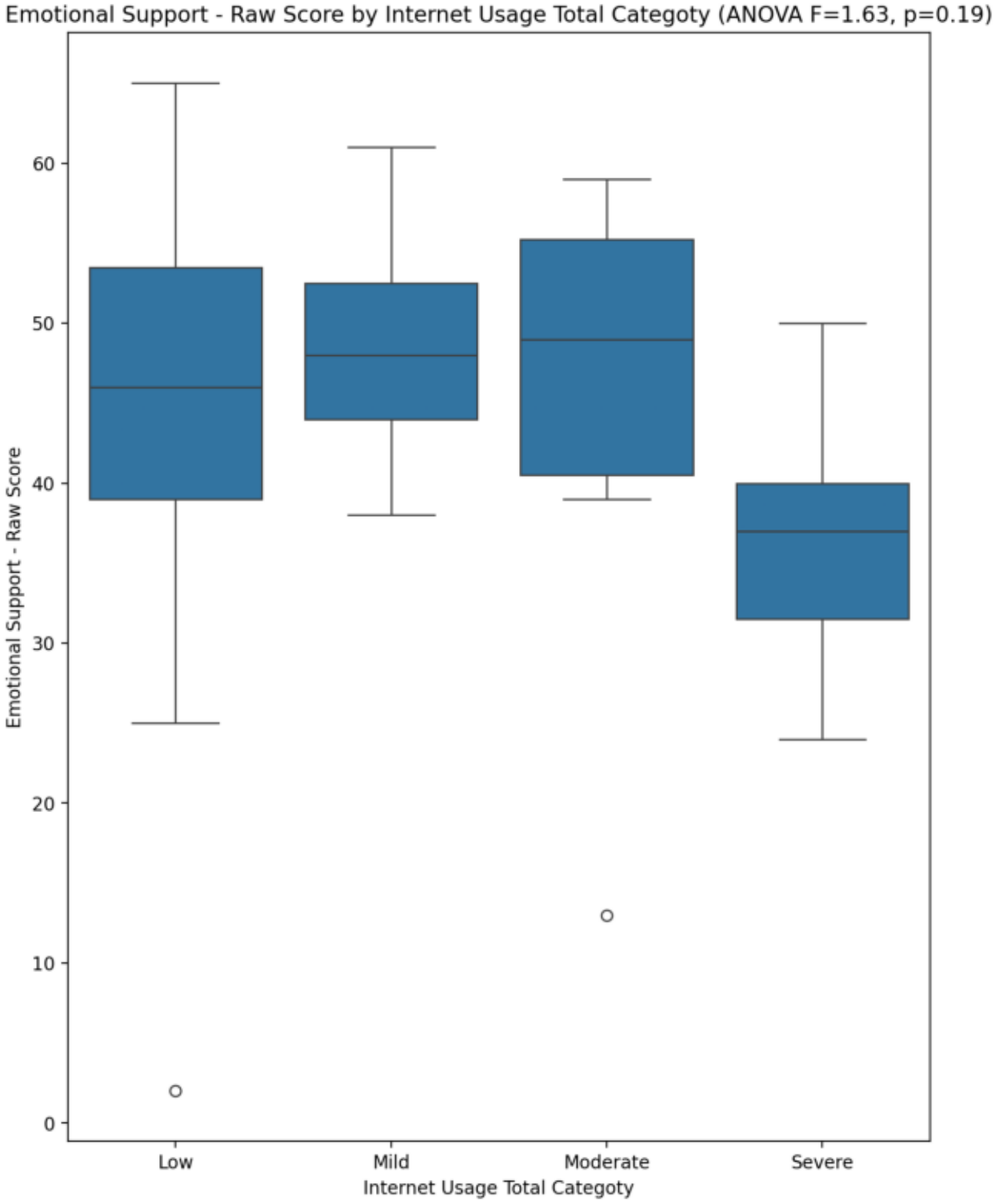
Emotional Support - Raw Score by Internet Usage Total Categoty (ANOVA F=1.63, p=0.19)
Emotional Support - Raw Score
0
10
20
30
40
50
60
Low
Mild
Moderate
Severe
Internet Usage Total Categoty

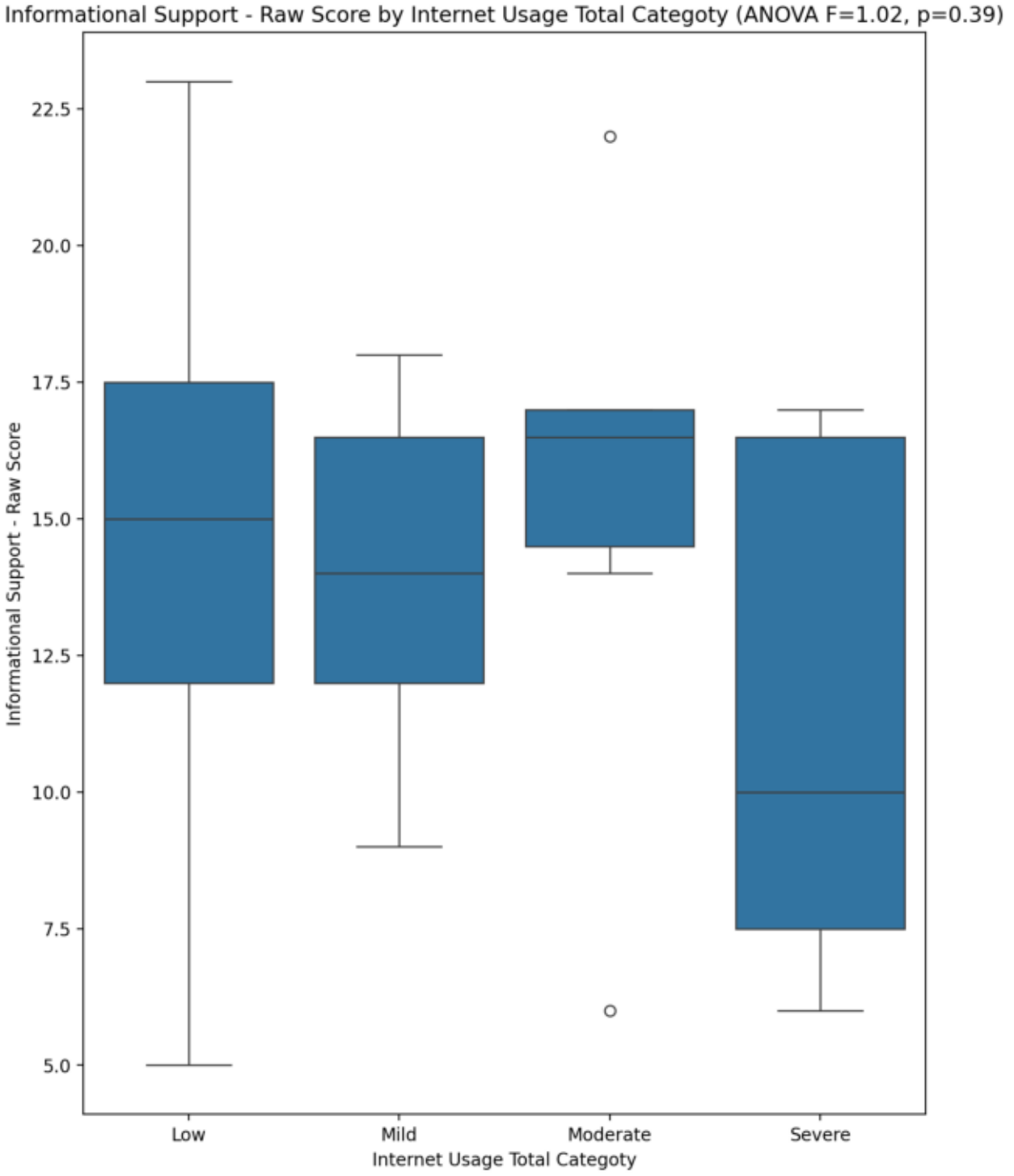
Informational Support - Raw Score by Internet Usage Total Categoty (ANOVA F=1.02, p=0.39)
Informational Support - Raw Score
22.5
20.0
17.5
15.0
12.5
10.0
7.5
5.0
Low
Mild
Moderate
Severe
Internet Usage Total Categoty

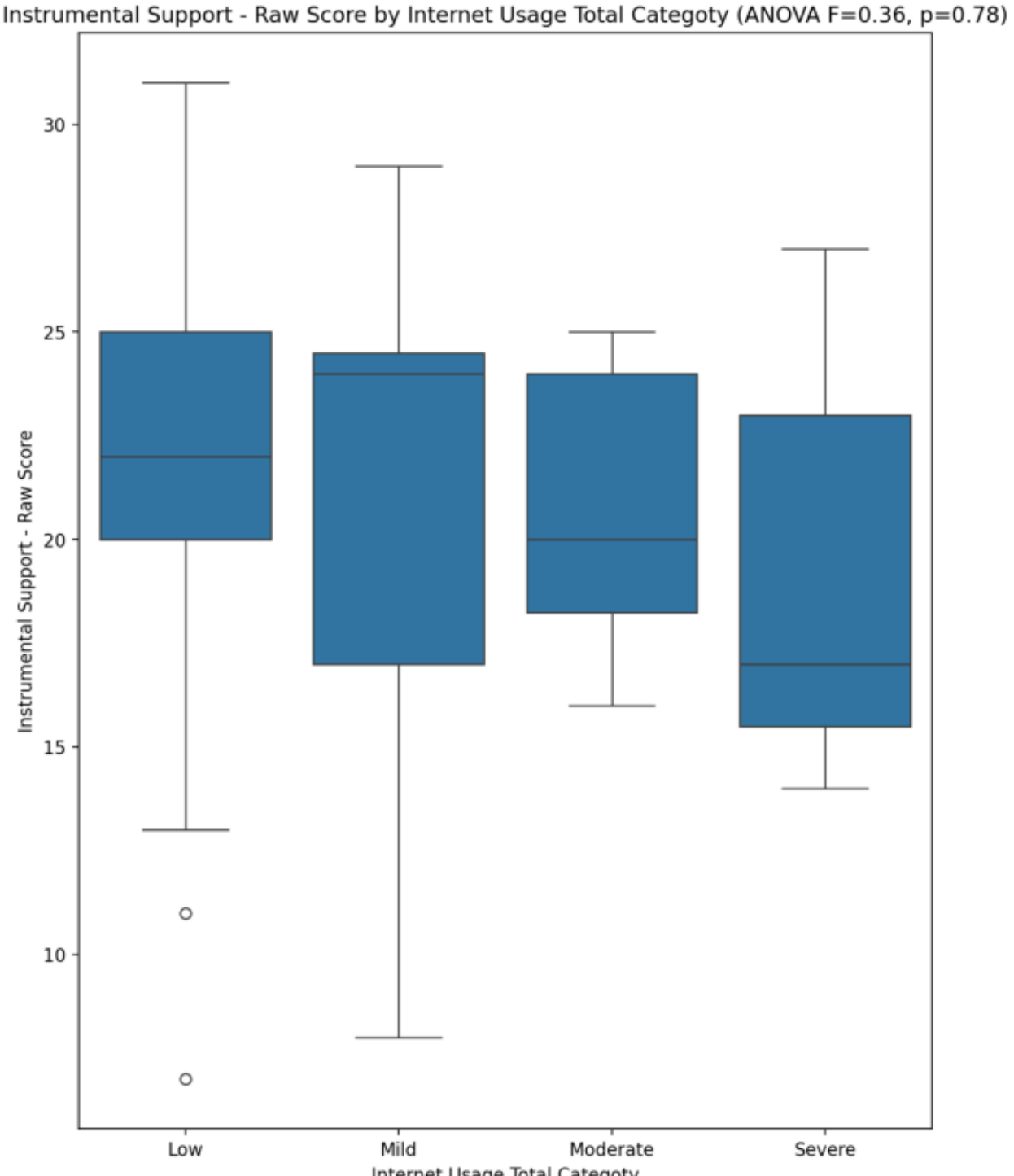
Instrumental Support - Raw Score by Internet Usage Total Categoty (ANOVA F=0.36, p=0.78)
Instrumental Support - Raw Score
30
25
20
15
10
Low
Mild
Moderate
Severe
Internet Usage Total Categoty

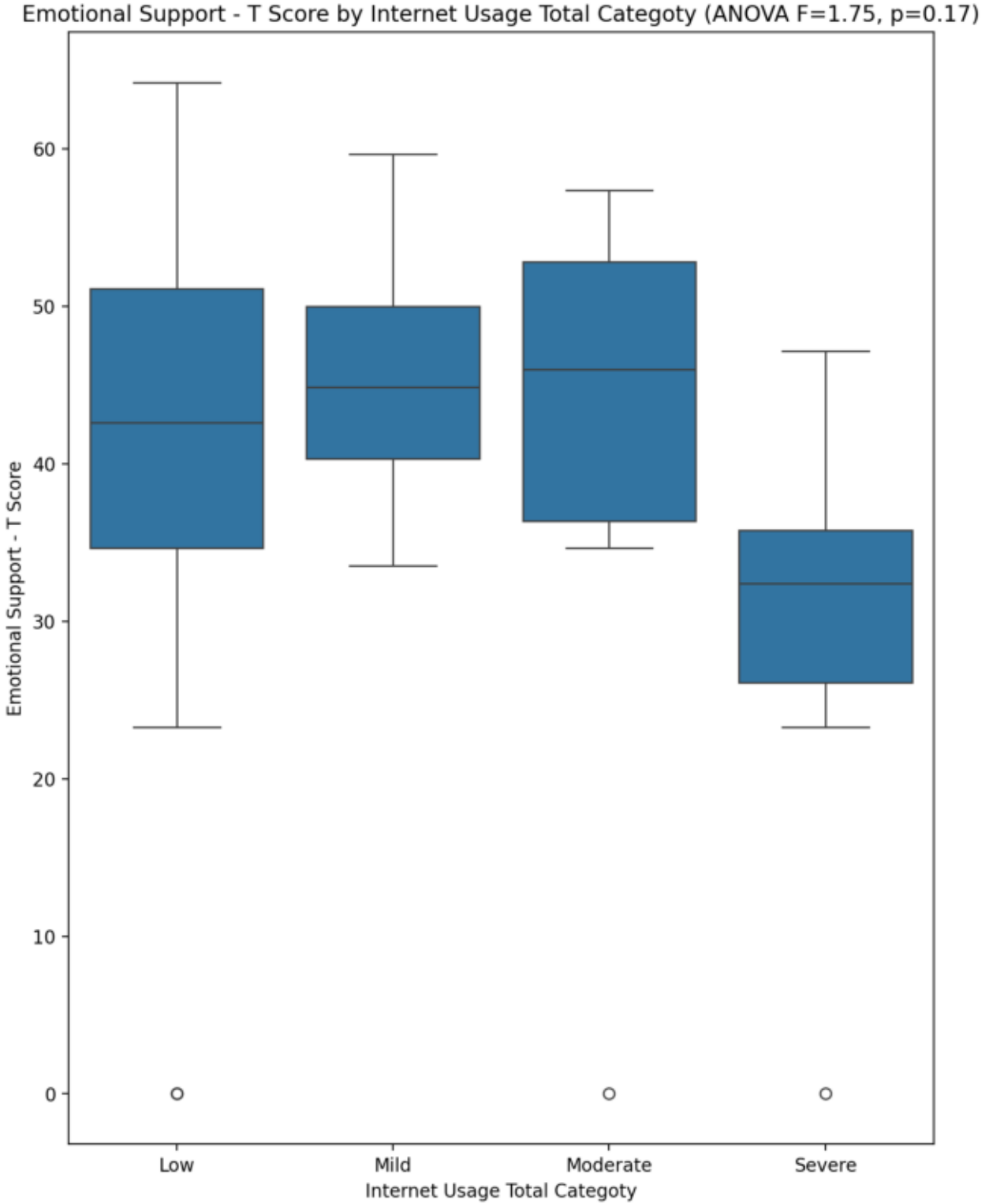
Emotional Support - T Score by Internet Usage Total Categoty (ANOVA F=1.75, p=0.17)
Emotional Support - T Score
0
10
20
30
40
50
60
Low
Mild
Moderate
Severe
Internet Usage Total Categoty

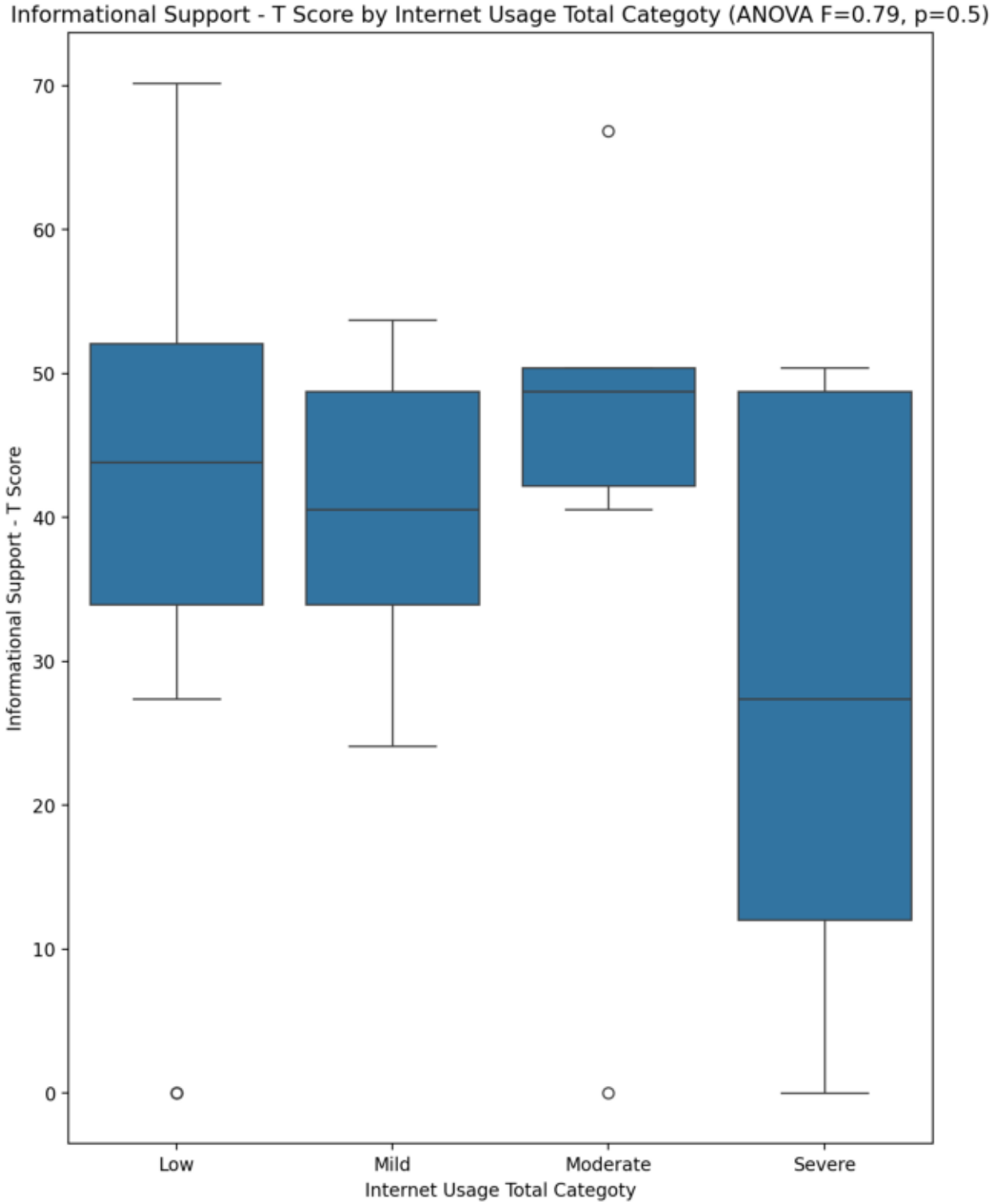
Informational Support - T Score by Internet Usage Total Categoty (ANOVA F=0.79, p=0.5)
Informational Support - T Score
70
60
50
40
30
20
10
0
Low
Mild
Moderate
Severe
Internet Usage Total Categoty

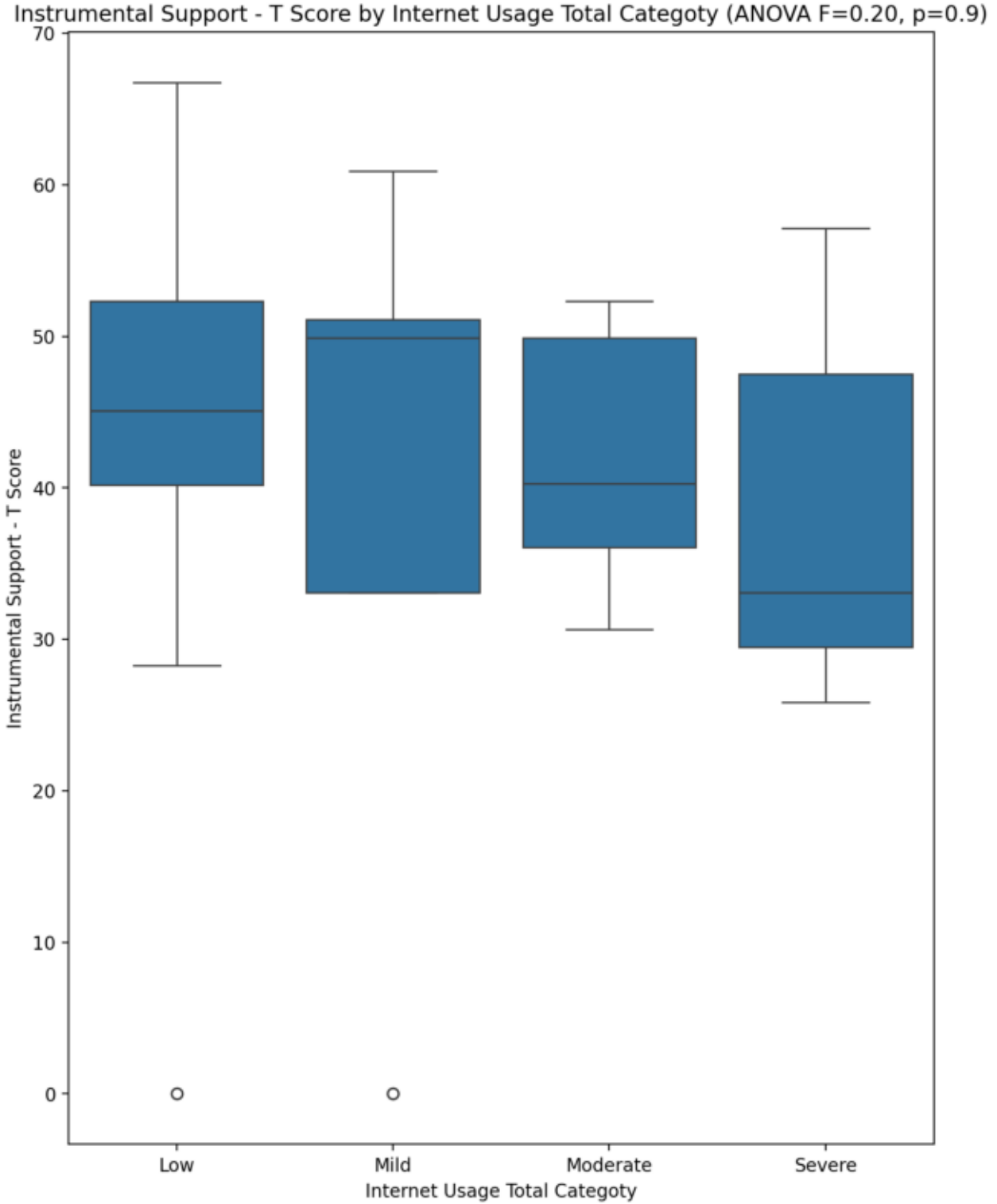
Instrumental Support - T Score by Internet Usage Total Categoty (ANOVA F=0.20, p=0.9)
Instrumental Support - T Score
70
60
50
40
30
20
10
0
Low
Mild
Moderate
Severe
Internet Usage Total Categoty

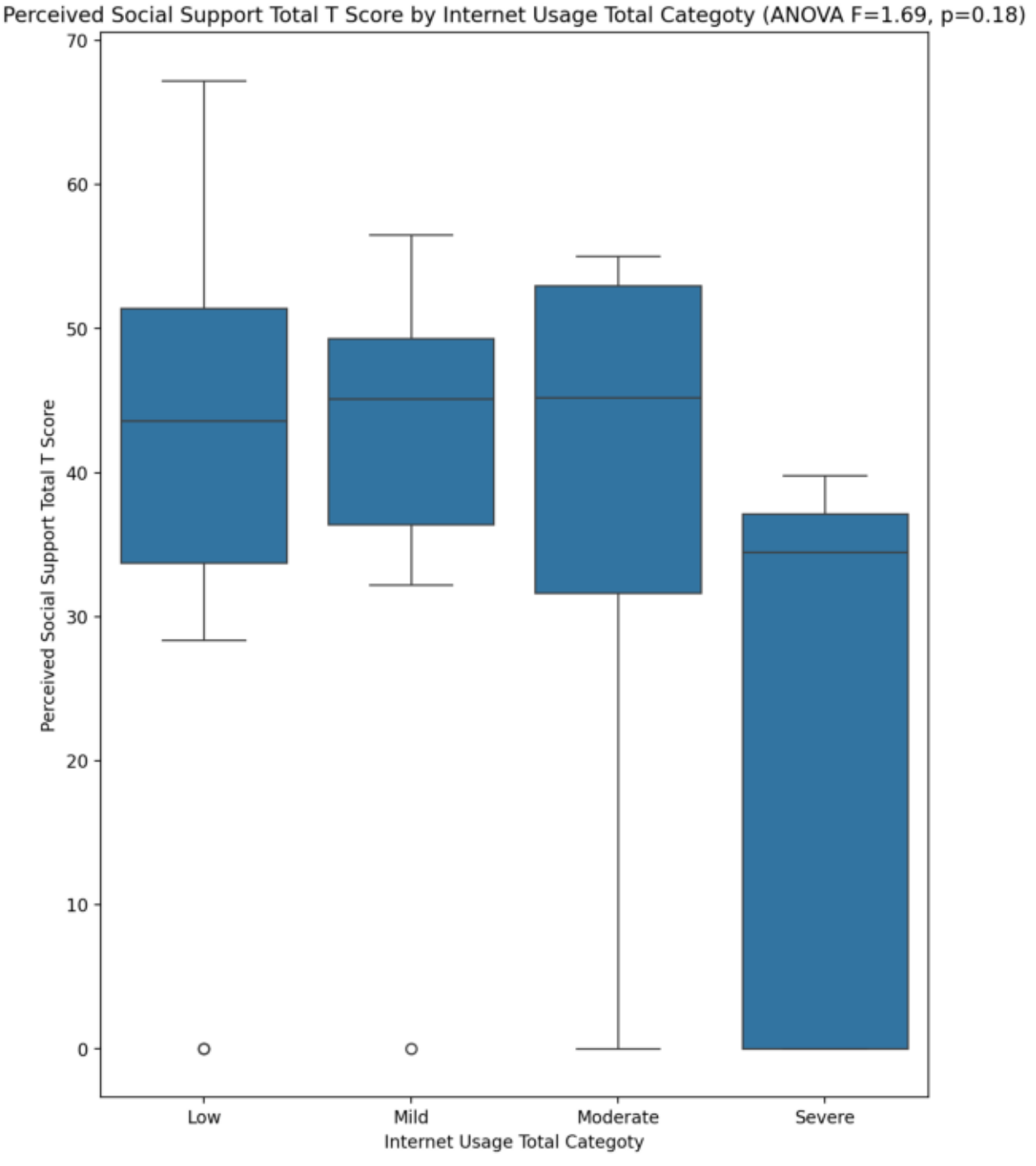
Perceived Social Support Total T Score by Internet Usage Total Categoty (ANOVA F=1.69, p=0.18)
Perceived Social Support Total T Score
70
60
50
40
30
20
10
0
Low
Mild
Moderate
Severe
Internet Usage Total Categoty

Cross-tab: Internet Usage Total Categoty x Emotional Support - Rank (chi2=9.37, p=0.4)

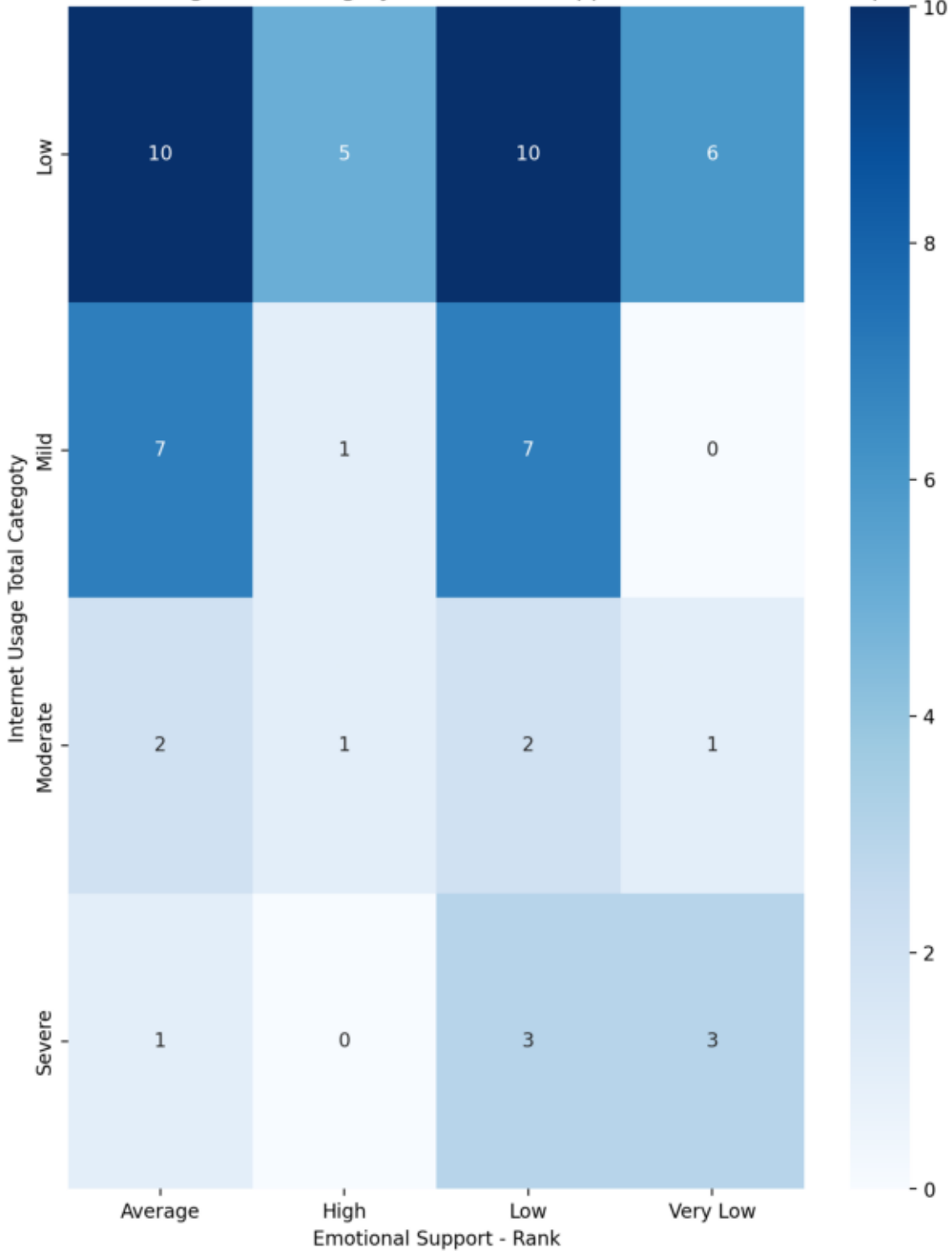

Cross-tab: Internet Usage Total Categoty x Informational Support - Rank (chi2=12.79, p=0.38)

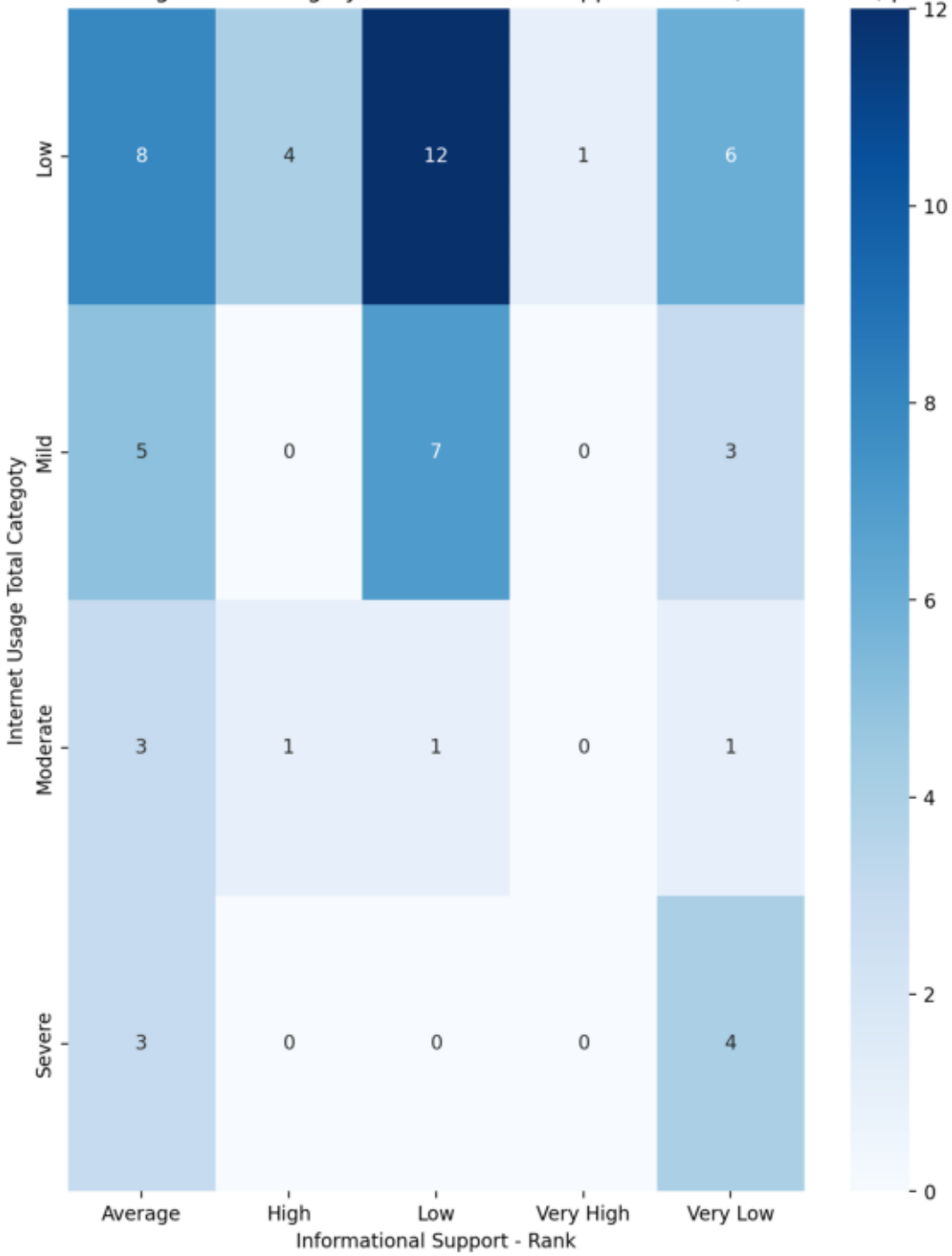

Cross-tab: Internet Usage Total Categoty x Instrumental Support - Rank (chi2=9.63, p=0.38)

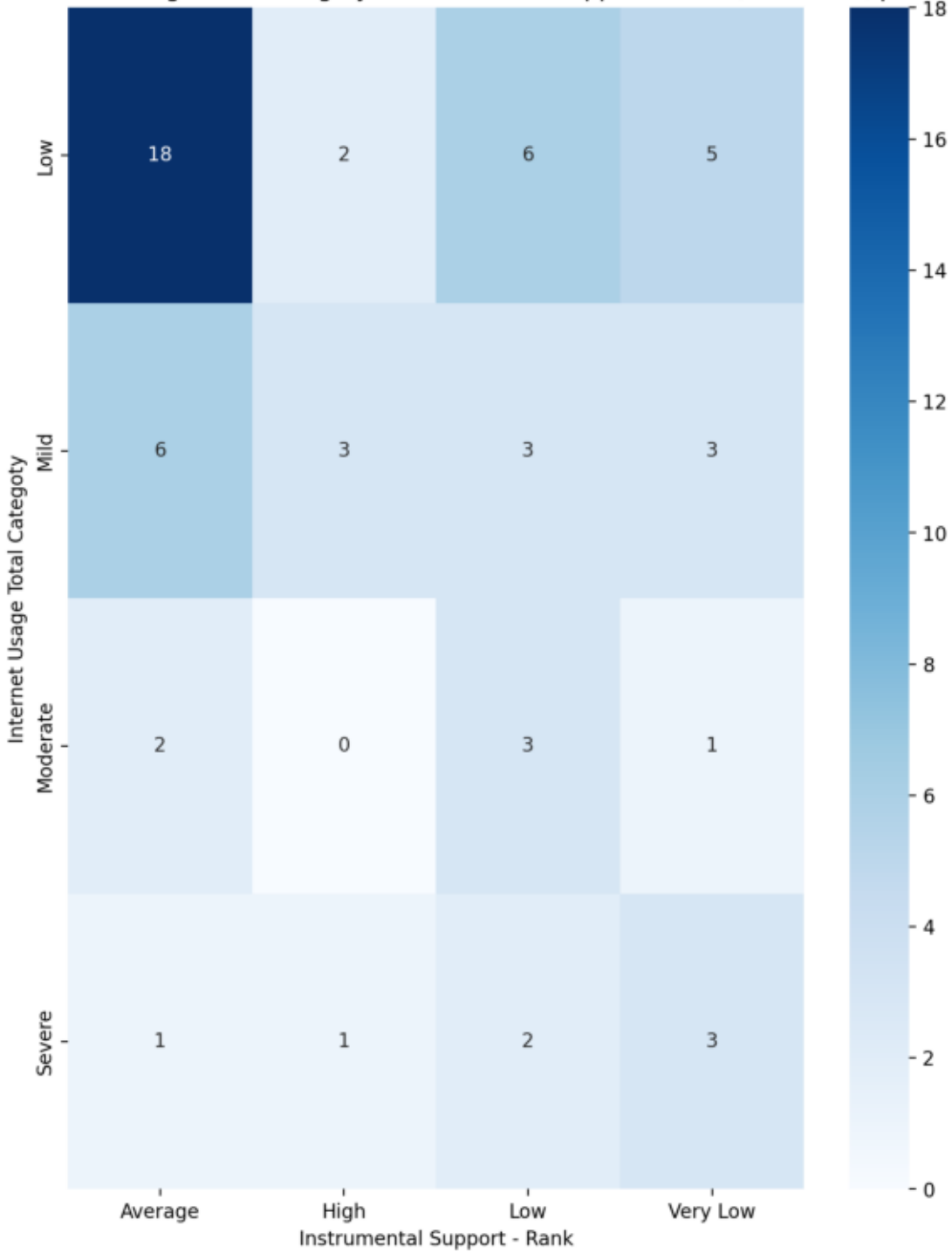

Cross-tab: Internet Usage Total Categoty x Perceived Social Support TOTAL - Rank (chi2=11.55, p=0.24)

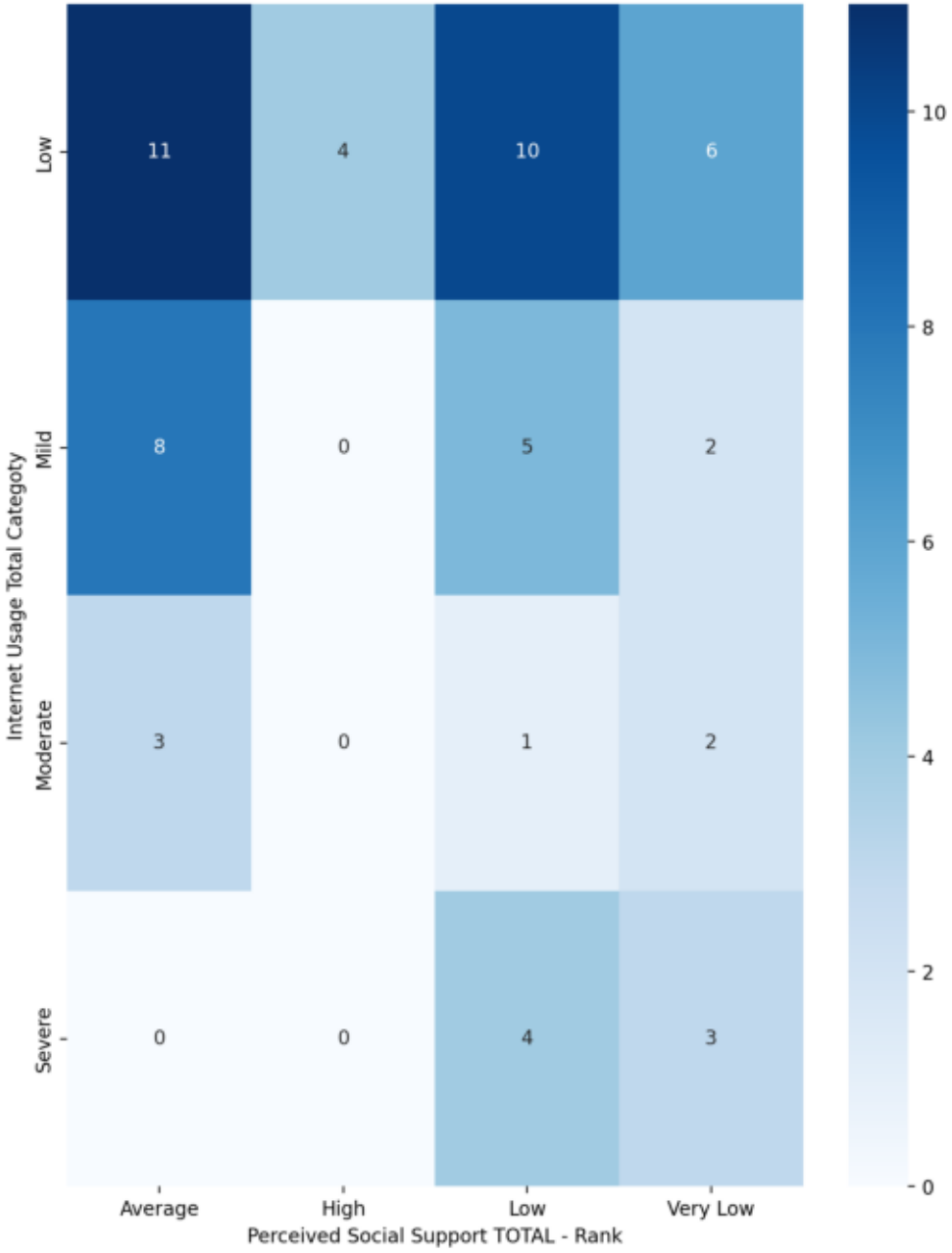

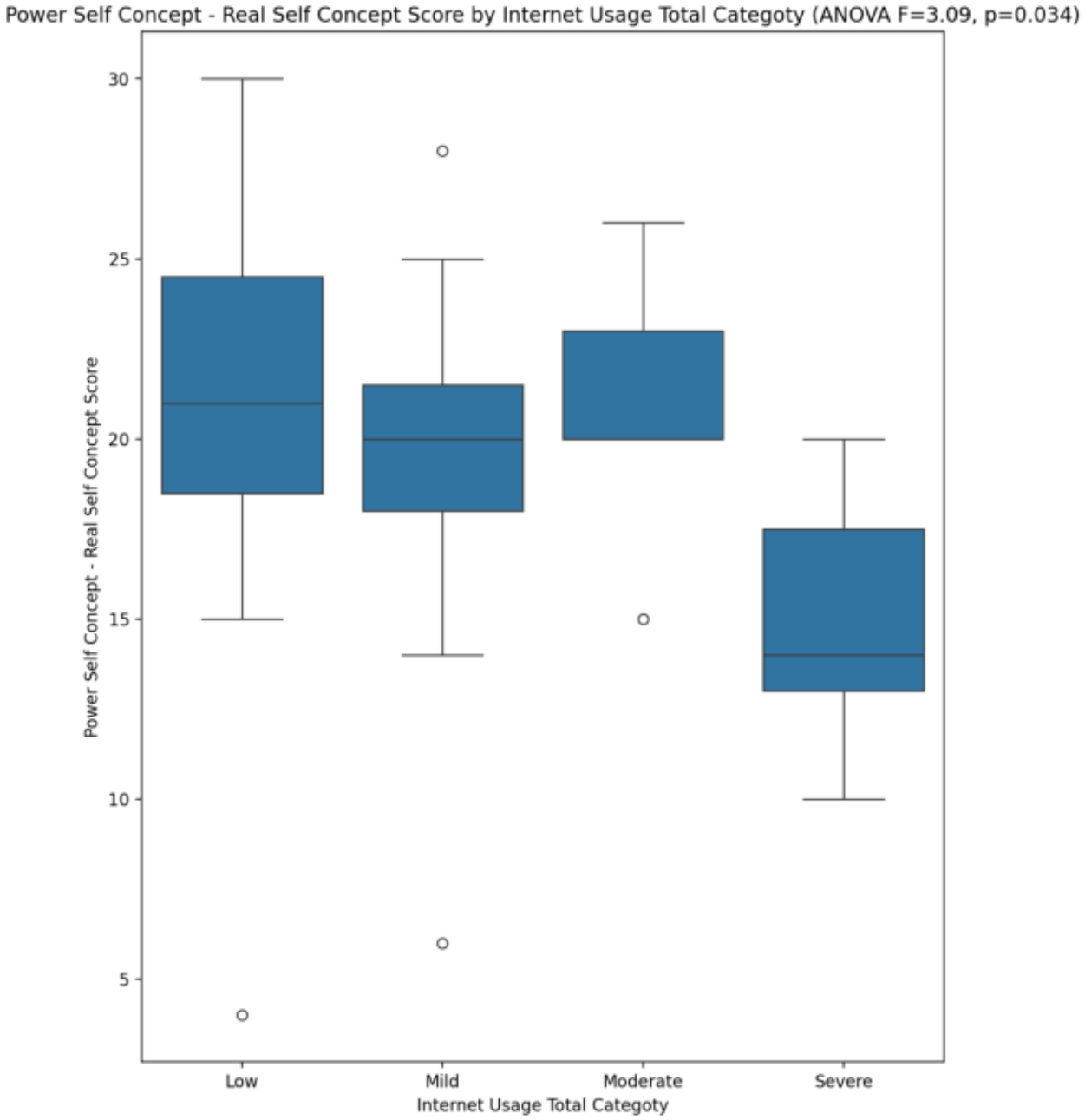
Power Self Concept - Real Self Concept Score by Internet Usage Total Categoty (ANOVA F=3.09, p=0.034)
Power Self Concept - Real Self Concept Score
30
25
20
15
10
5
Low
Mild
Moderate
Severe
Internet Usage Total Categoty

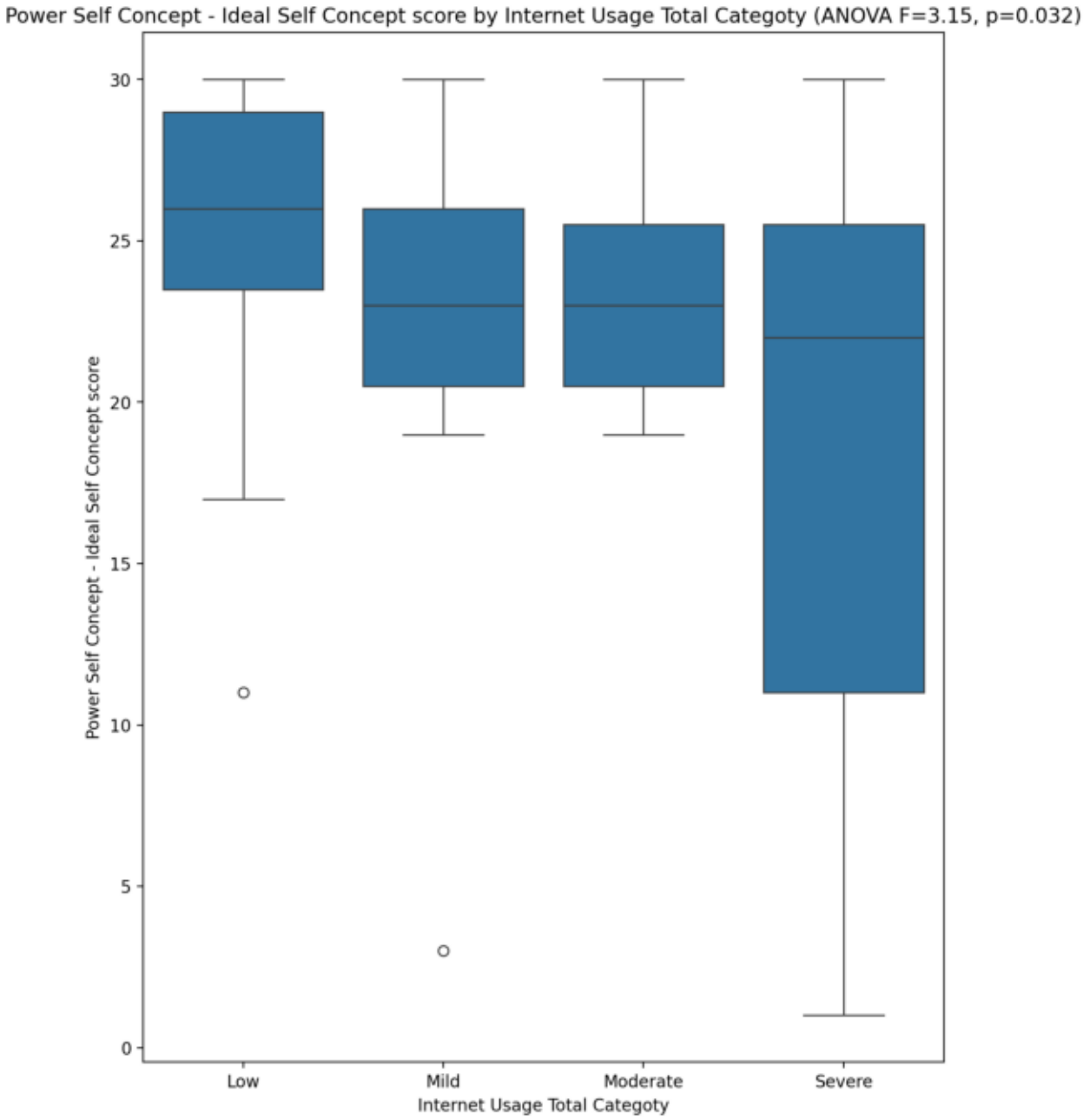
Power Self Concept - Ideal Self Concept score by Internet Usage Total Categoty (ANOVA F=3.15, p=0.032)
Power Self Concept - Ideal Self Concept score
0
5
10
15
20
25
30
Low
Mild
Moderate
Severe
Internet Usage Total Categoty

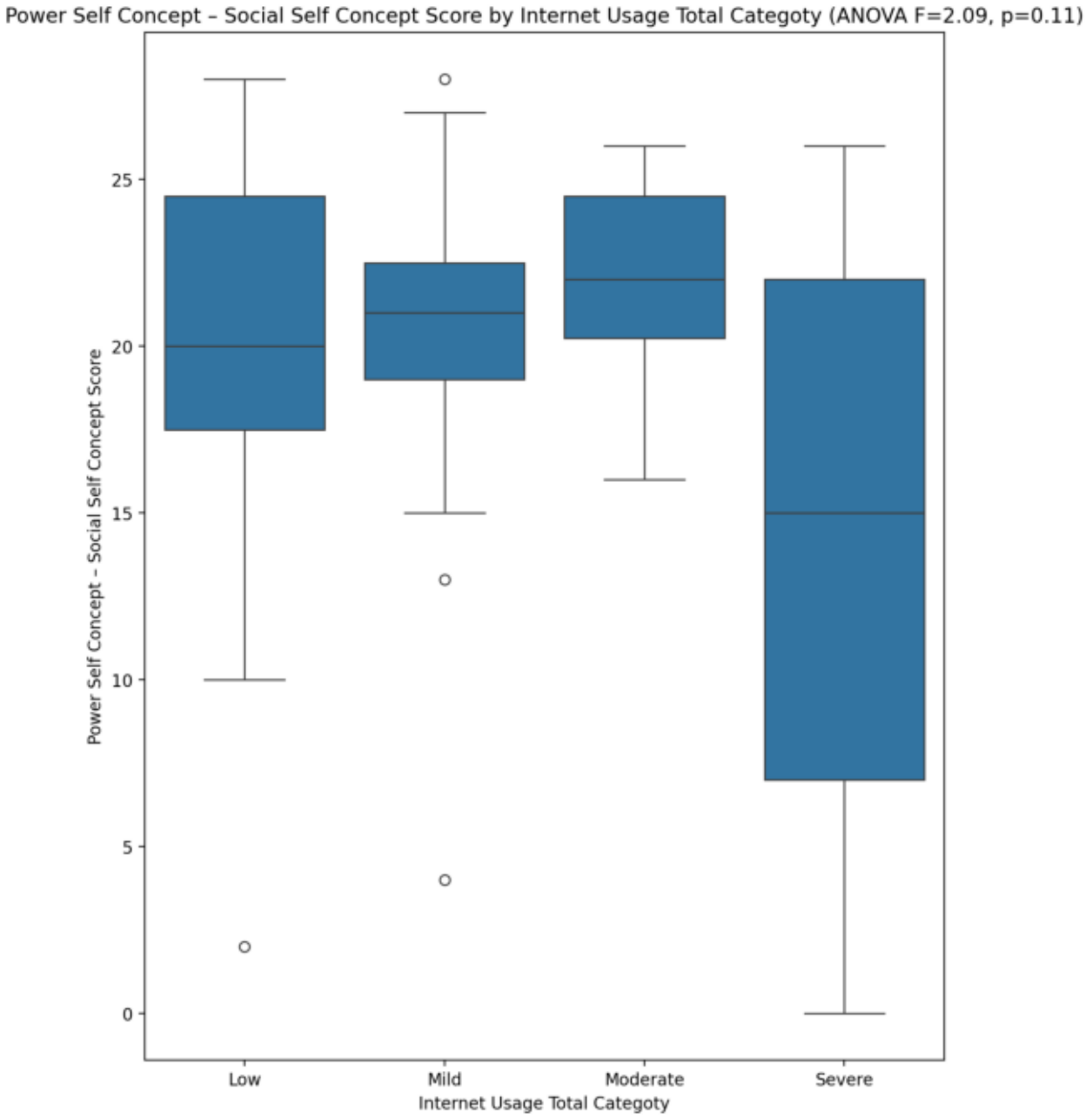
Power Self Concept – Social Self Concept Score by Internet Usage Total Categoty (ANOVA F=2.09, p=0.11)
Power Self Concept – Social Self Concept Score
0
5
10
15
20
25
Low
Mild
Moderate
Severe
Internet Usage Total Categoty

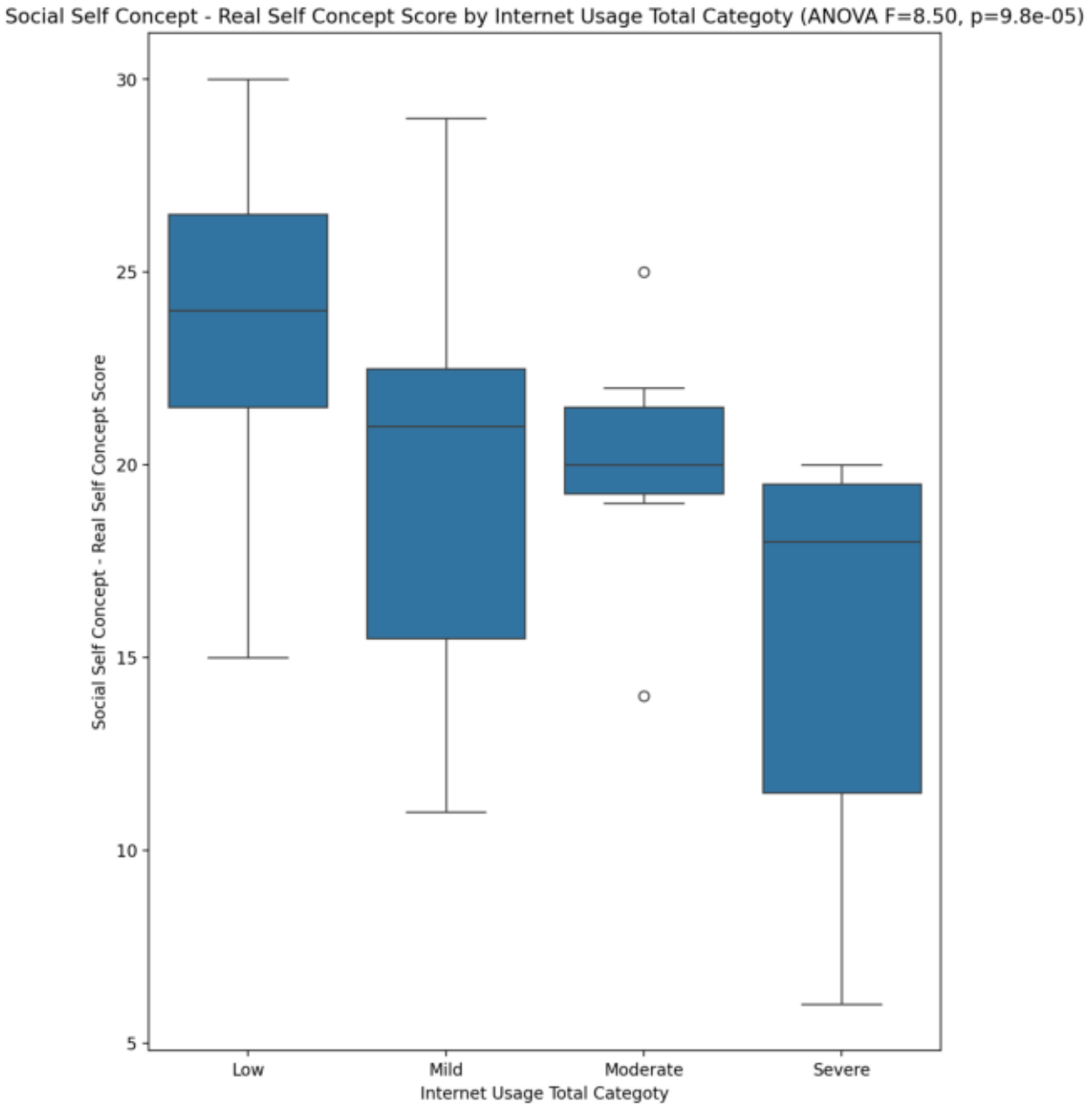
Social Self Concept - Real Self Concept Score by Internet Usage Total Categoty (ANOVA F=8.50, p=9.8e-05)
Social Self Concept - Real Self Concept Score
30
25
20
15
10
5
Low
Mild
Moderate
Severe
Internet Usage Total Categoty

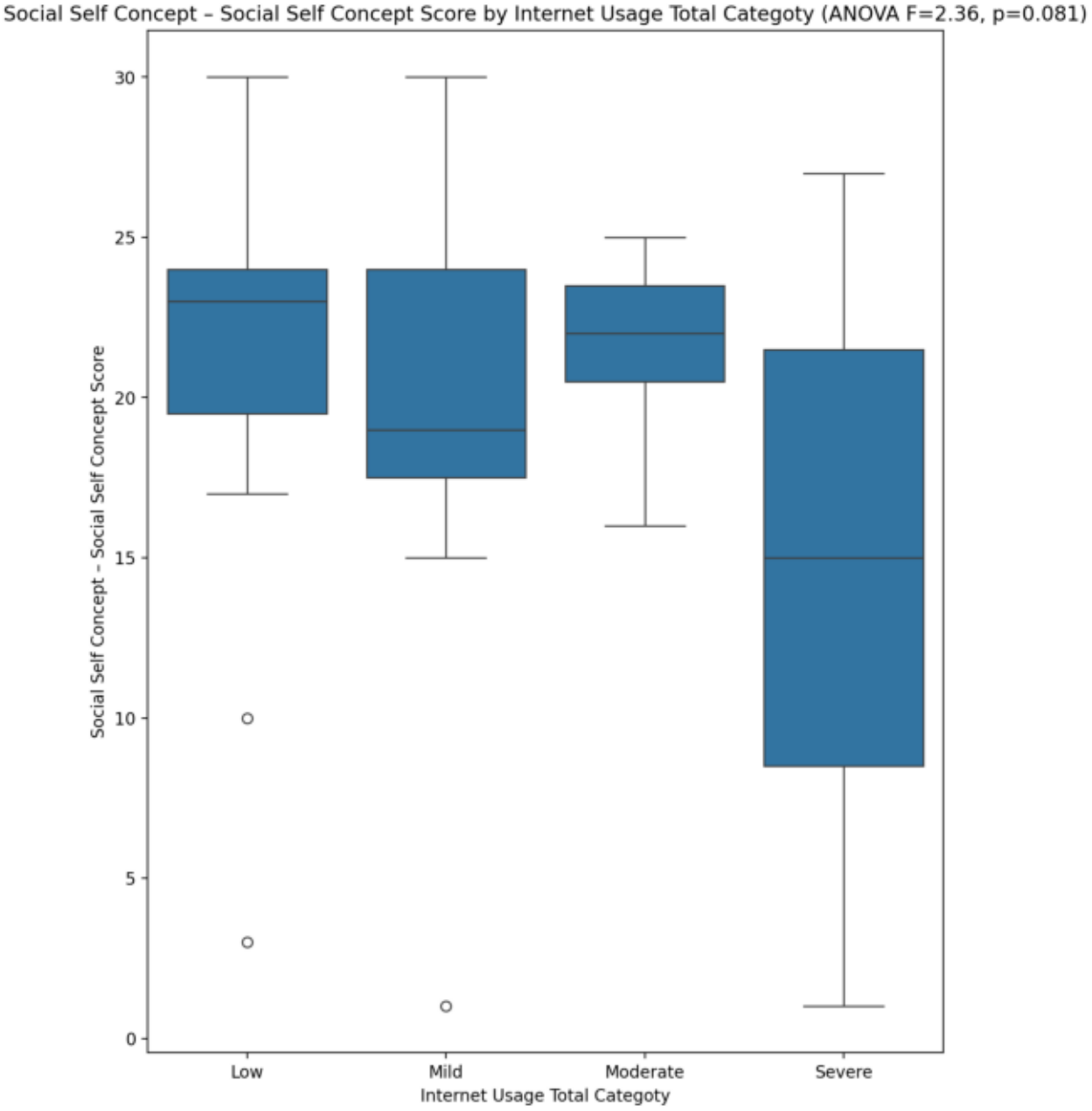
Social Self Concept – Social Self Concept Score by Internet Usage Total Categoty (ANOVA F=2.36, p=0.081)
Social Self Concept – Social Self Concept Score
30
25
20
15
10
5
0
Low
Mild
Moderate
Severe
Internet Usage Total Categoty

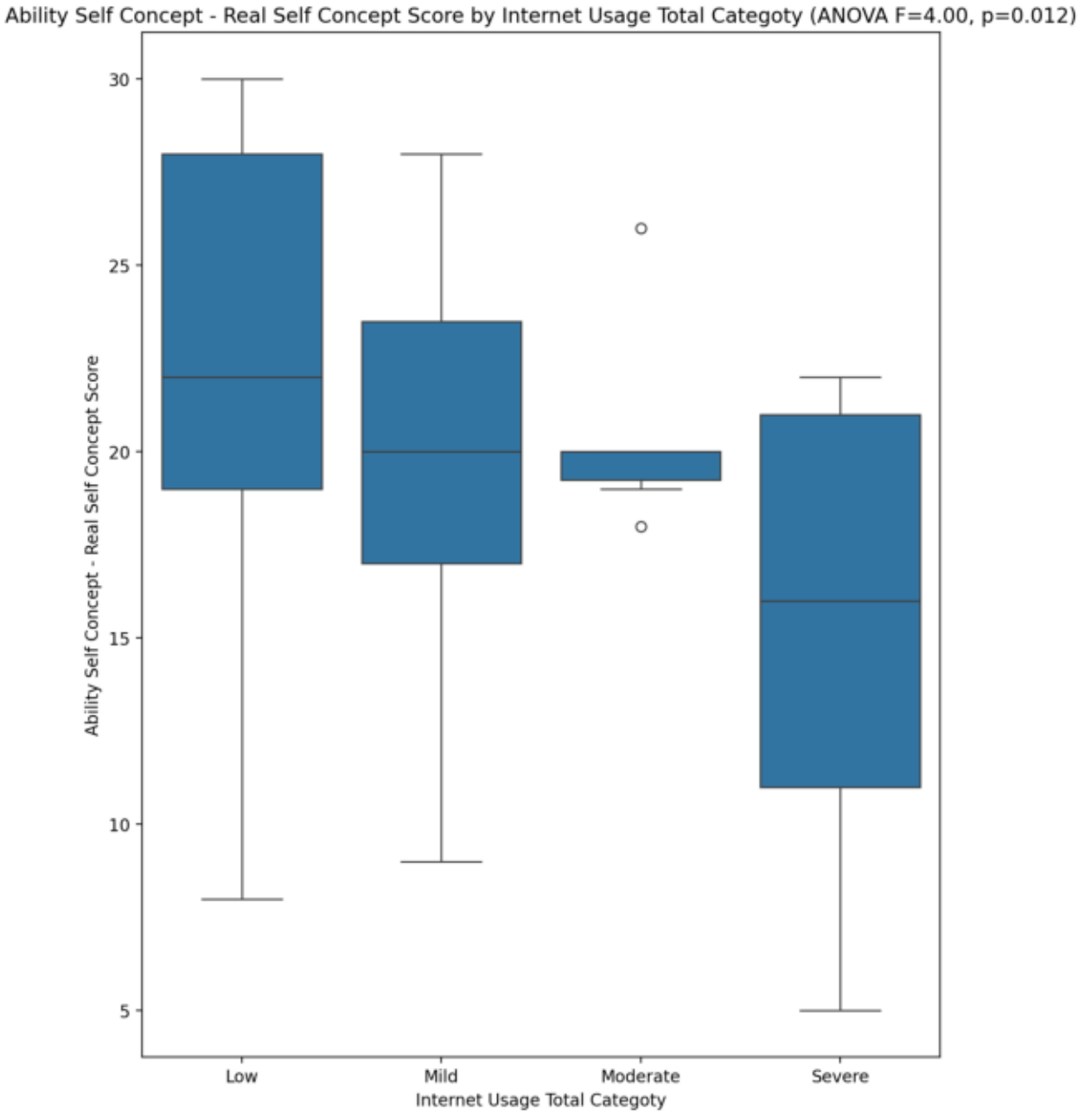
Ability Self Concept - Real Self Concept Score by Internet Usage Total Categoty (ANOVA F=4.00, p=0.012)
Ability Self Concept - Real Self Concept Score
30
25
20
15
10
5
Low
Mild
Moderate
Severe
Internet Usage Total Categoty

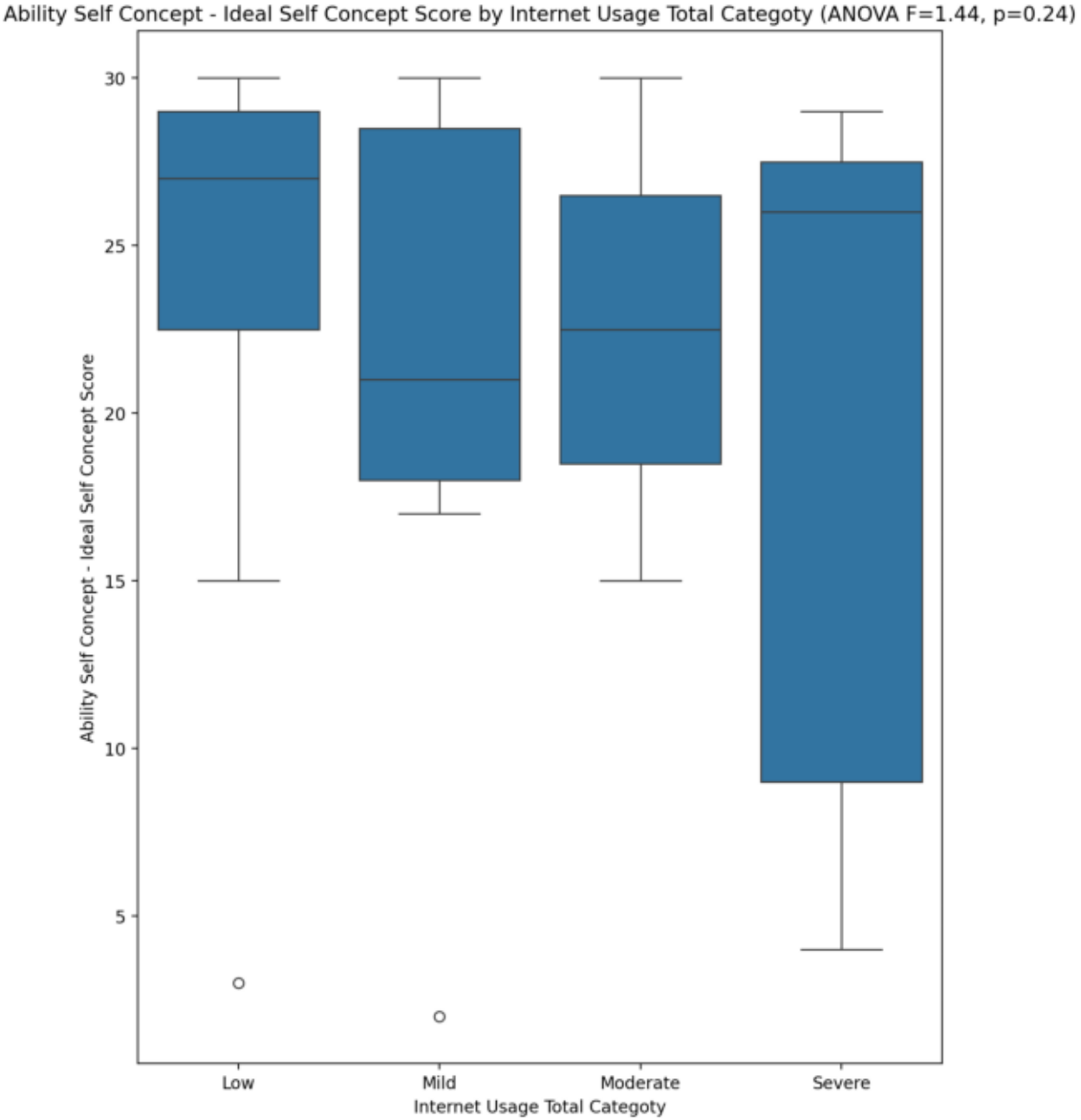
Ability Self Concept - Ideal Self Concept Score by Internet Usage Total Categoty (ANOVA F=1.44, p=0.24)
Ability Self Concept - Ideal Self Concept Score
30
25
20
15
10
5
Low
Mild
Moderate
Severe
Internet Usage Total Categoty

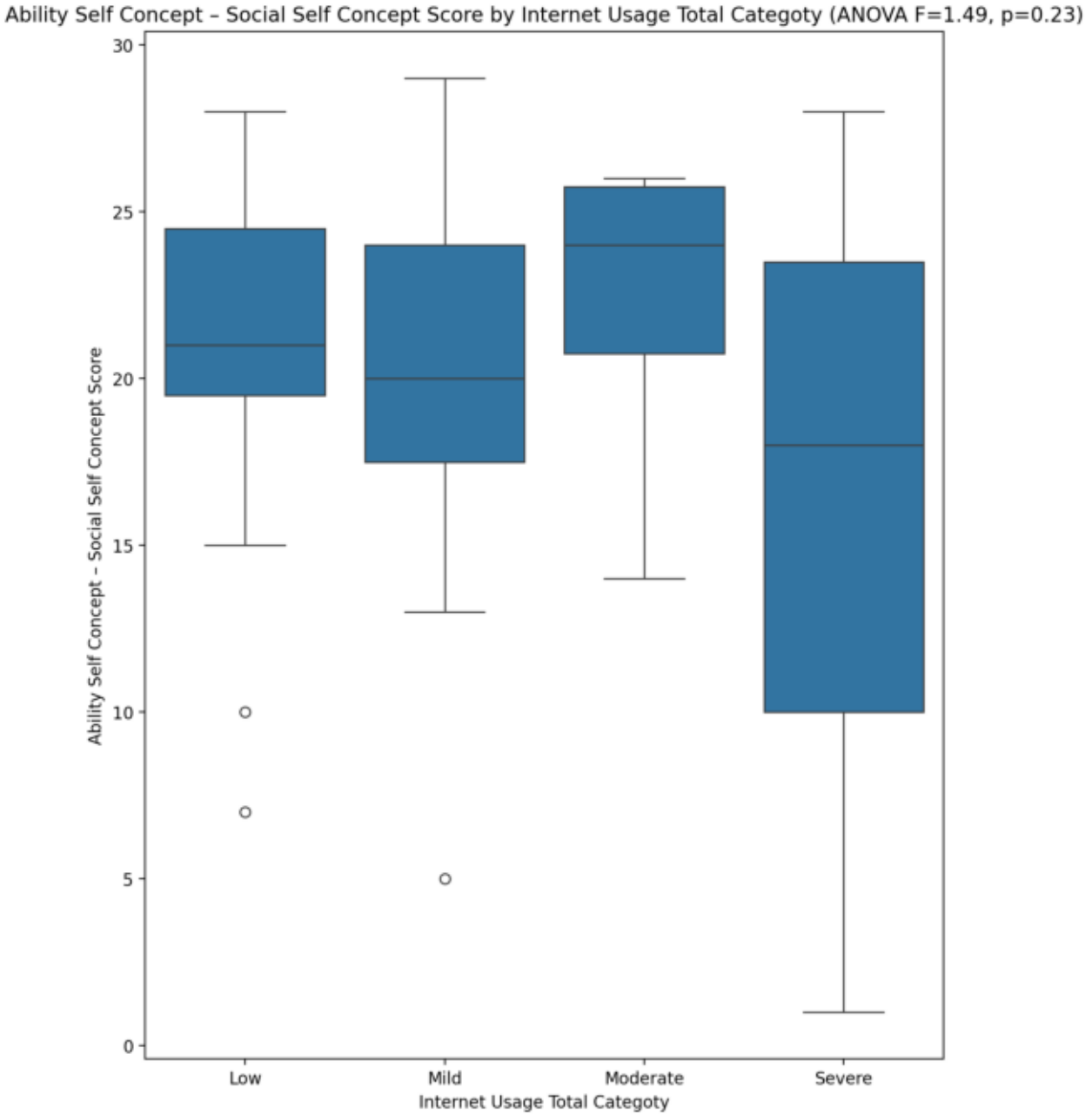
Ability Self Concept – Social Self Concept Score by Internet Usage Total Categoty (ANOVA F=1.49, p=0.23)
Ability Self Concept – Social Self Concept Score
30
25
20
15
10
5
0
Low
Mild
Moderate
Severe
Internet Usage Total Categoty

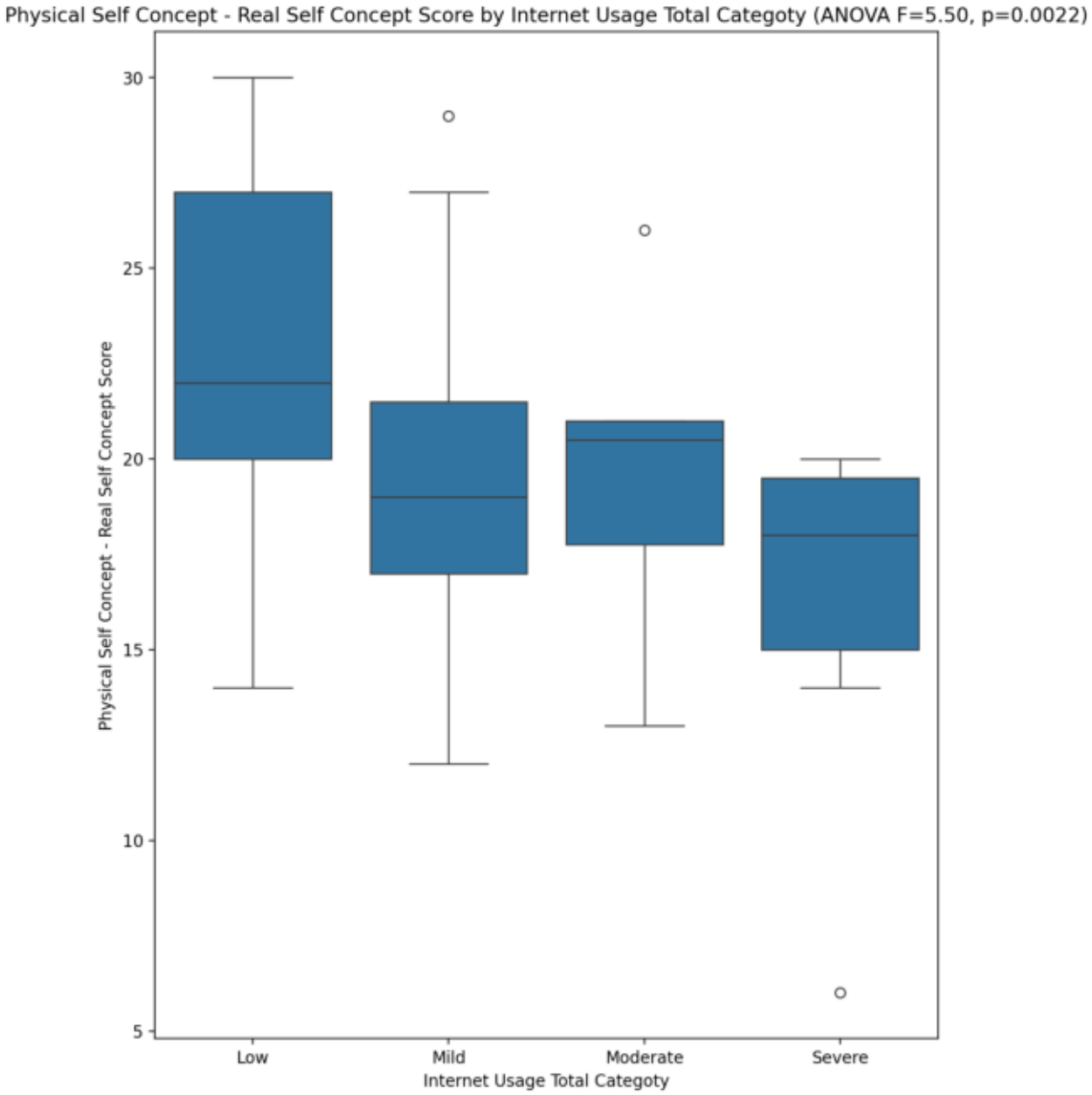
Physical Self Concept - Real Self Concept Score by Internet Usage Total Categoty (ANOVA F=5.50, p=0.0022)
Physical Self Concept - Real Self Concept Score
30
25
20
15
10
5
Low
Mild
Moderate
Severe
Internet Usage Total Categoty

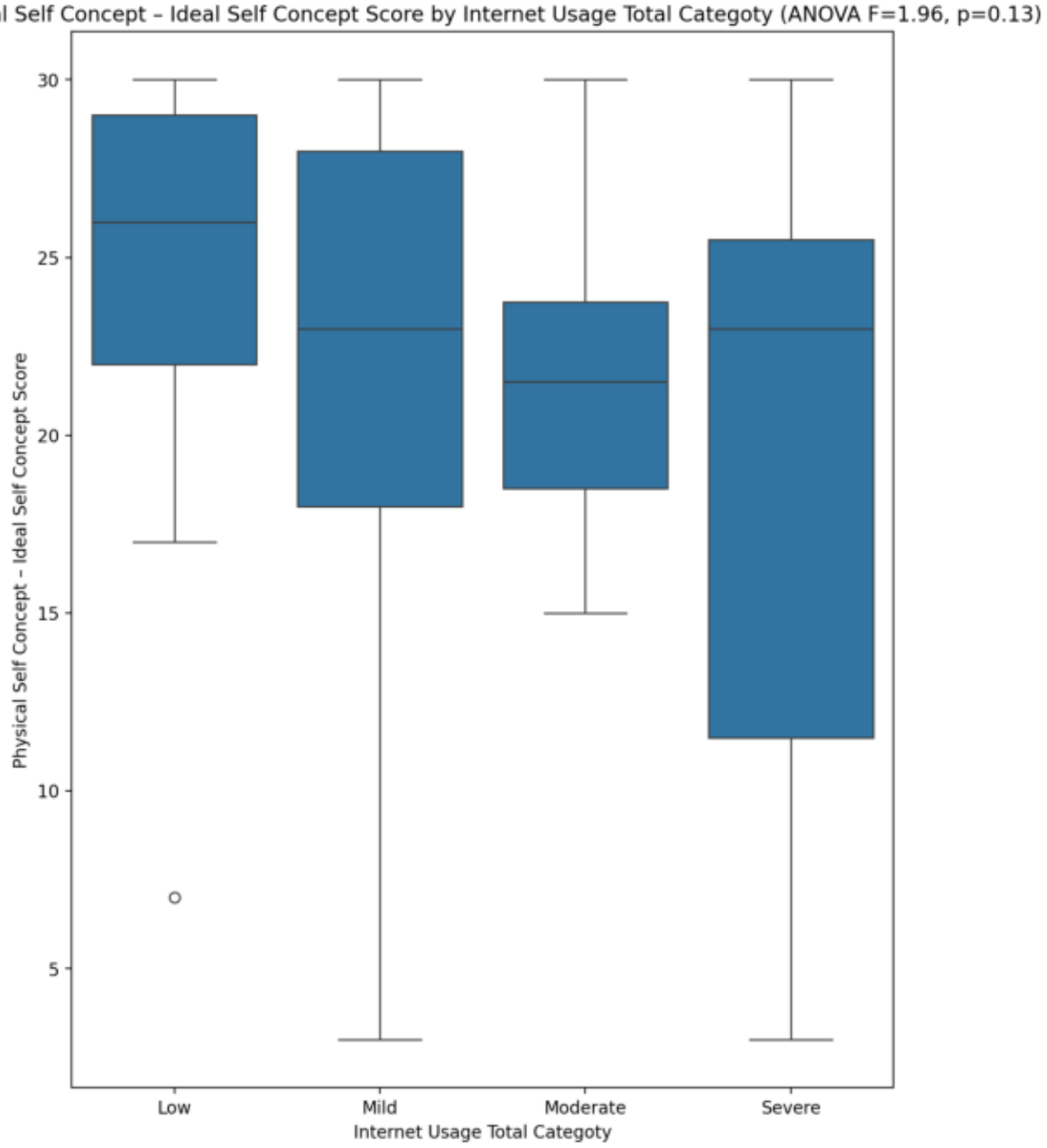
Physical Self Concept – Ideal Self Concept Score by Internet Usage Total Categoty (ANOVA F=1.96, p=0.13)
Physical Self Concept – Ideal Self Concept Score
30
25
20
15
10
5
Low
Mild
Moderate
Severe
Internet Usage Total Categoty

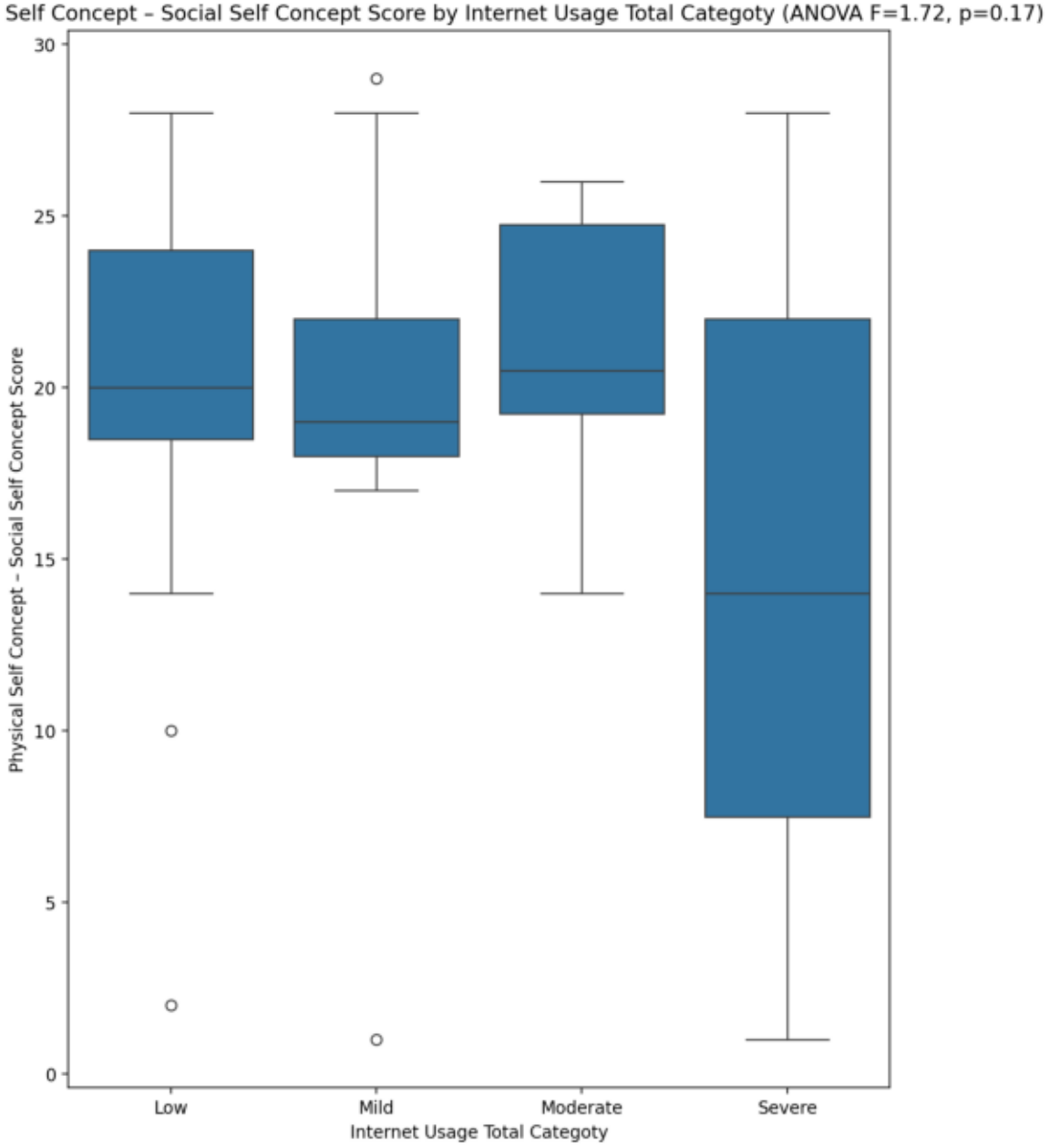
Physical Self Concept – Social Self Concept Score by Internet Usage Total Categoty (ANOVA F=1.72, p=0.17)
Physical Self Concept – Social Self Concept Score
30
25
20
15
10
5
0
Low
Mild
Moderate
Severe
Internet Usage Total Categoty

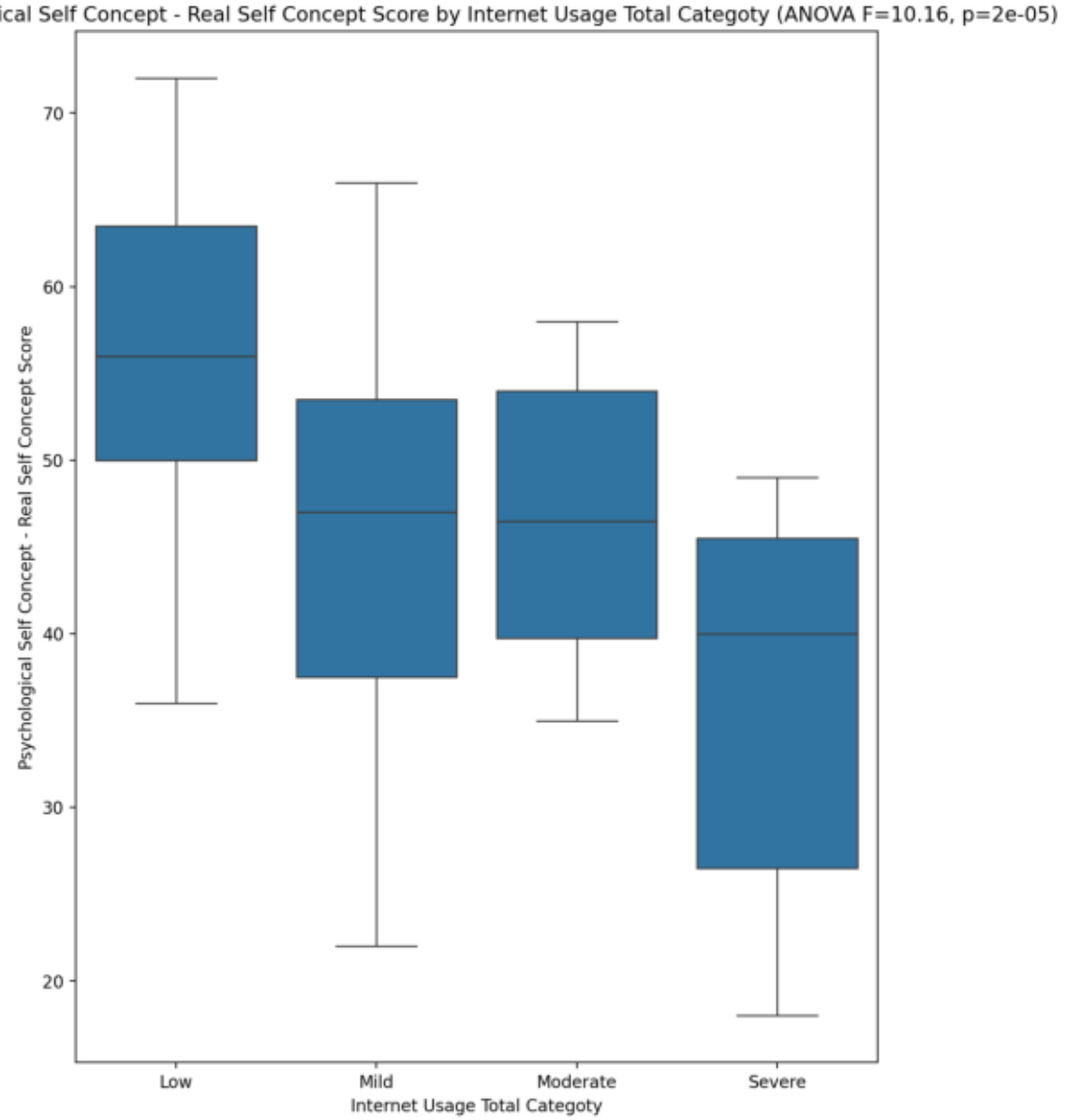
Psychological Self Concept - Real Self Concept Score by Internet Usage Total Categoty (ANOVA F=10.16, p=2e-05)
Psychological Self Concept - Real Self Concept Score
70
60
50
40
30
20
Low
Mild
Moderate
Severe
Internet Usage Total Categoty

Psychological Self Concept – Ideal Self Concept Score by Internet Usage Total Categoty (ANOVA F=2.38, p=0.08)

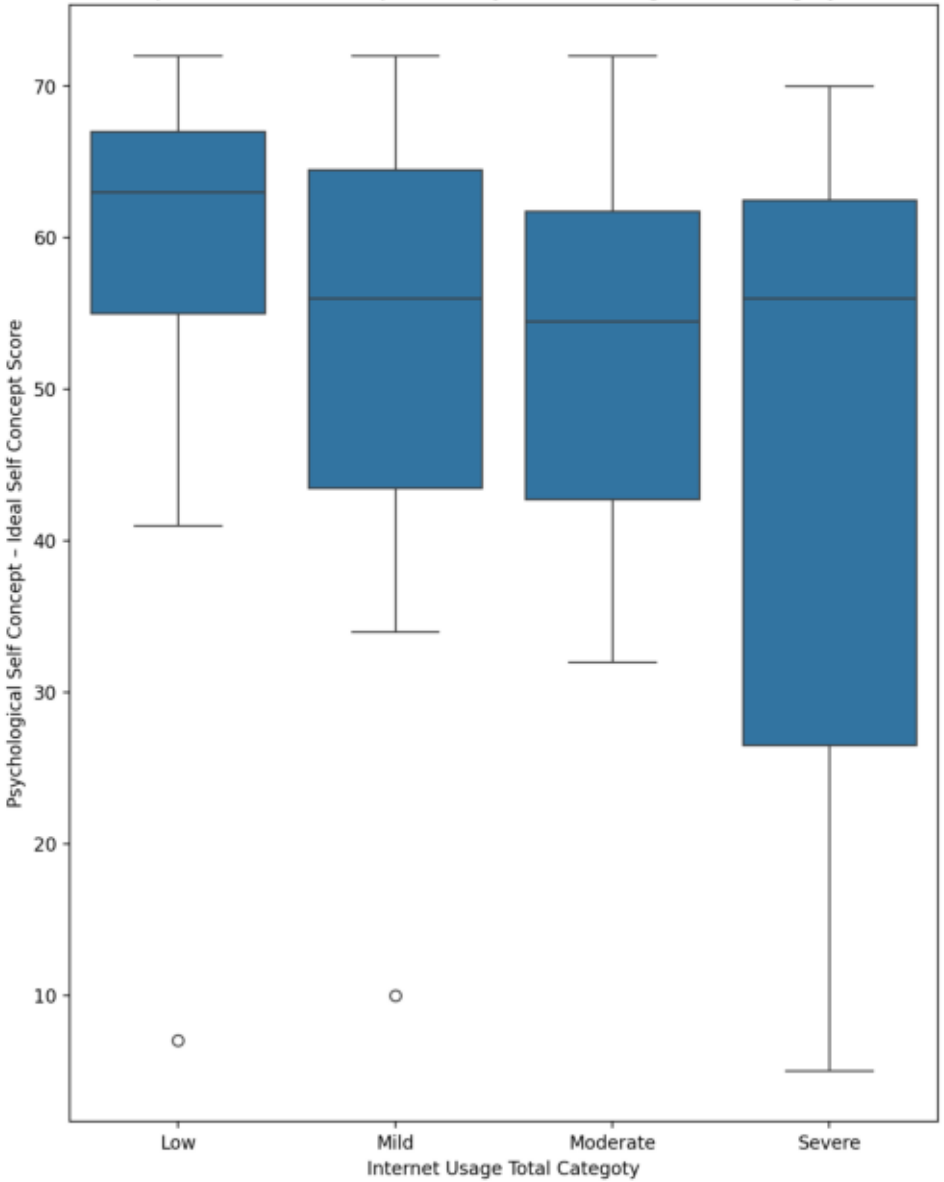

Psychological Self Concept – Social Self Concept Score by Internet Usage Total Categoty (ANOVA F=2.72, p=0.053)

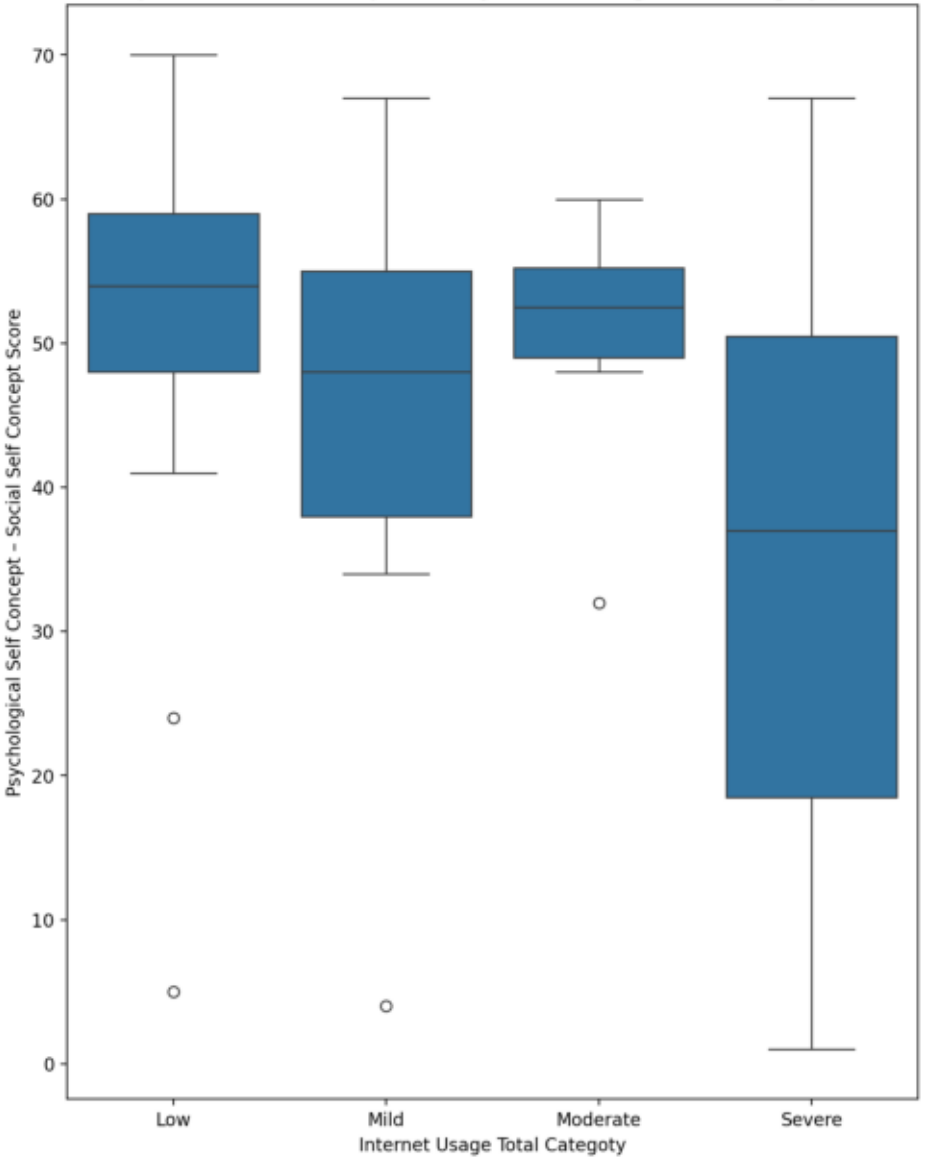

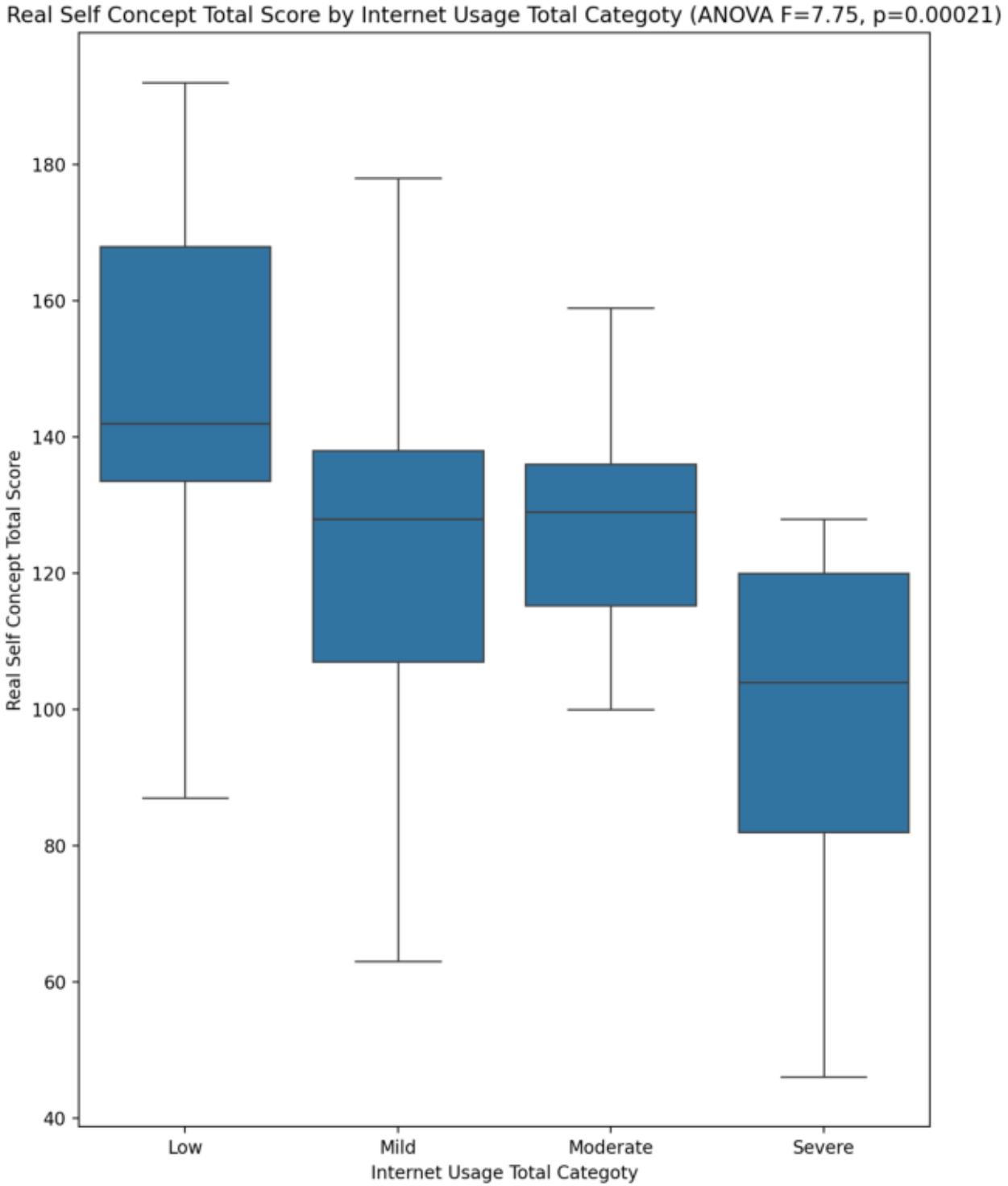
Real Self Concept Total Score by Internet Usage Total Categoty (ANOVA F=7.75, p=0.00021)
Real Self Concept Total Score
180
160
140
120
100
80
60
40
Low
Mild
Moderate
Severe
Internet Usage Total Categoty

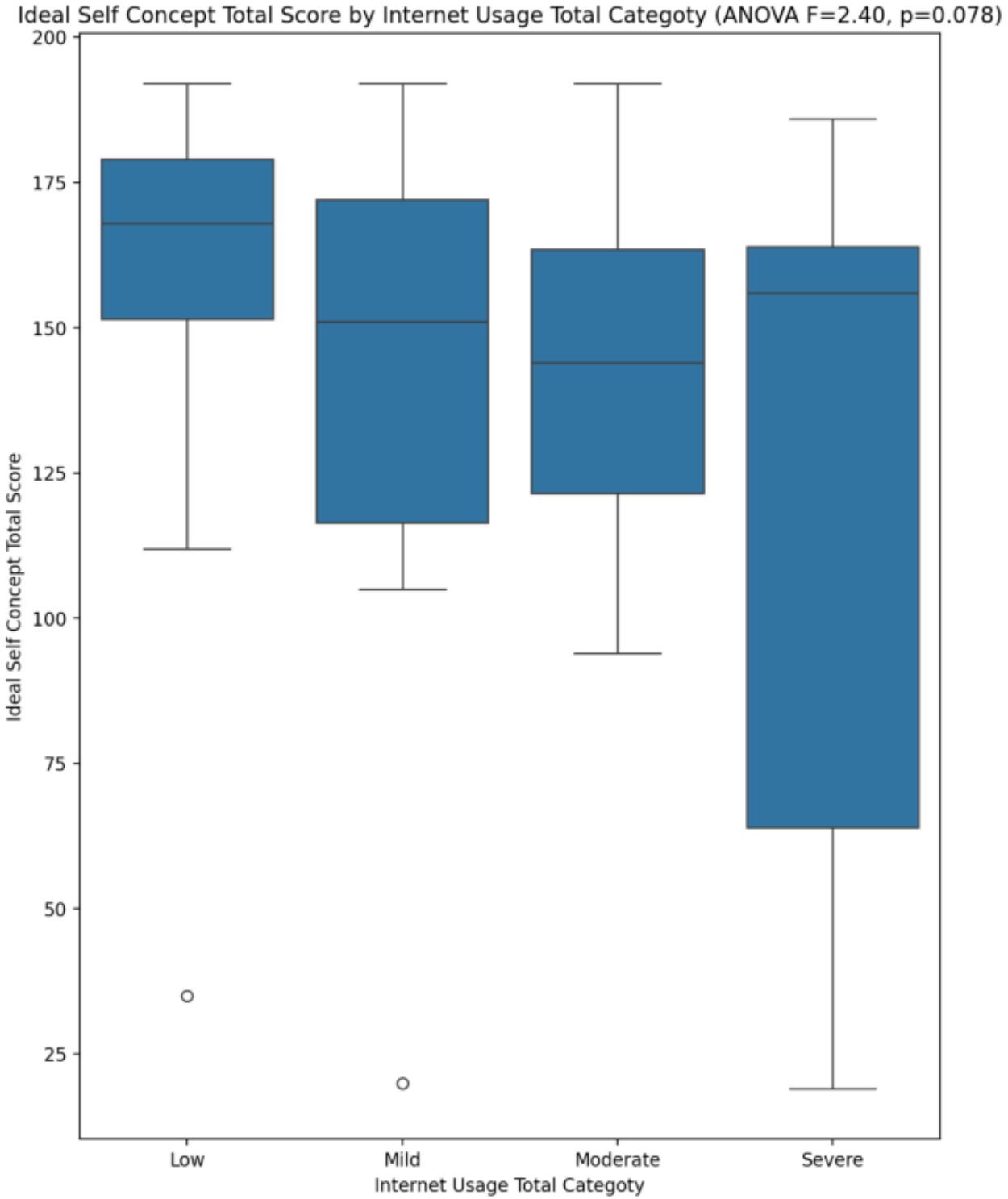
Ideal Self Concept Total Score by Internet Usage Total Categoty (ANOVA F=2.40, p=0.078)
Ideal Self Concept Total Score
200
175
150
125
100
75
50
25
Low
Mild
Moderate
Severe
Internet Usage Total Categoty

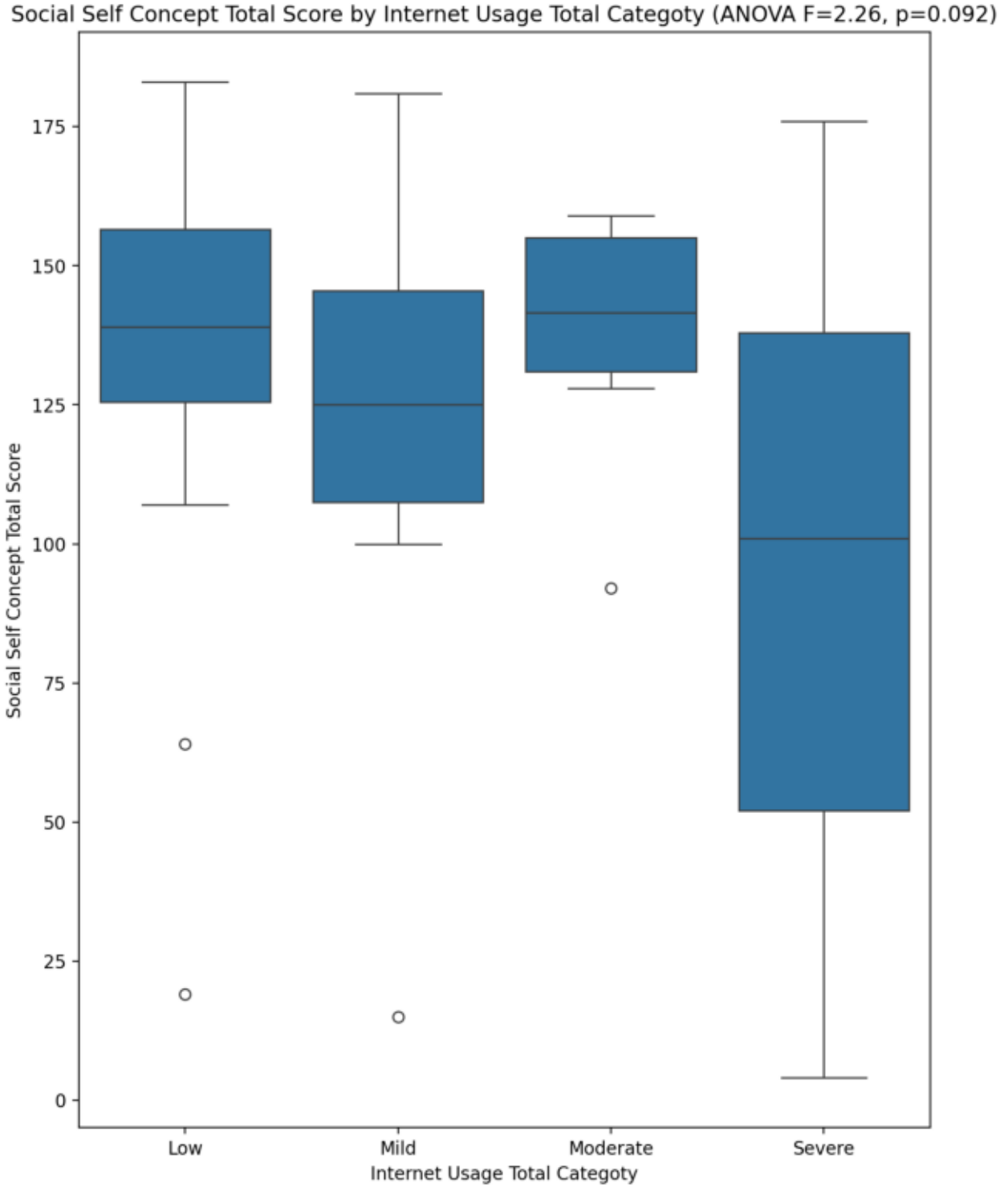
Social Self Concept Total Score by Internet Usage Total Categoty (ANOVA F=2.26, p=0.092)
Social Self Concept Total Score
0
25
50
75
100
125
150
175
Low
Mild
Moderate
Severe
Internet Usage Total Categoty

Cross-tab: Internet Usage Total Categoty x Ideal Self Concept Total Category (chi2=10.37, p=0.11)

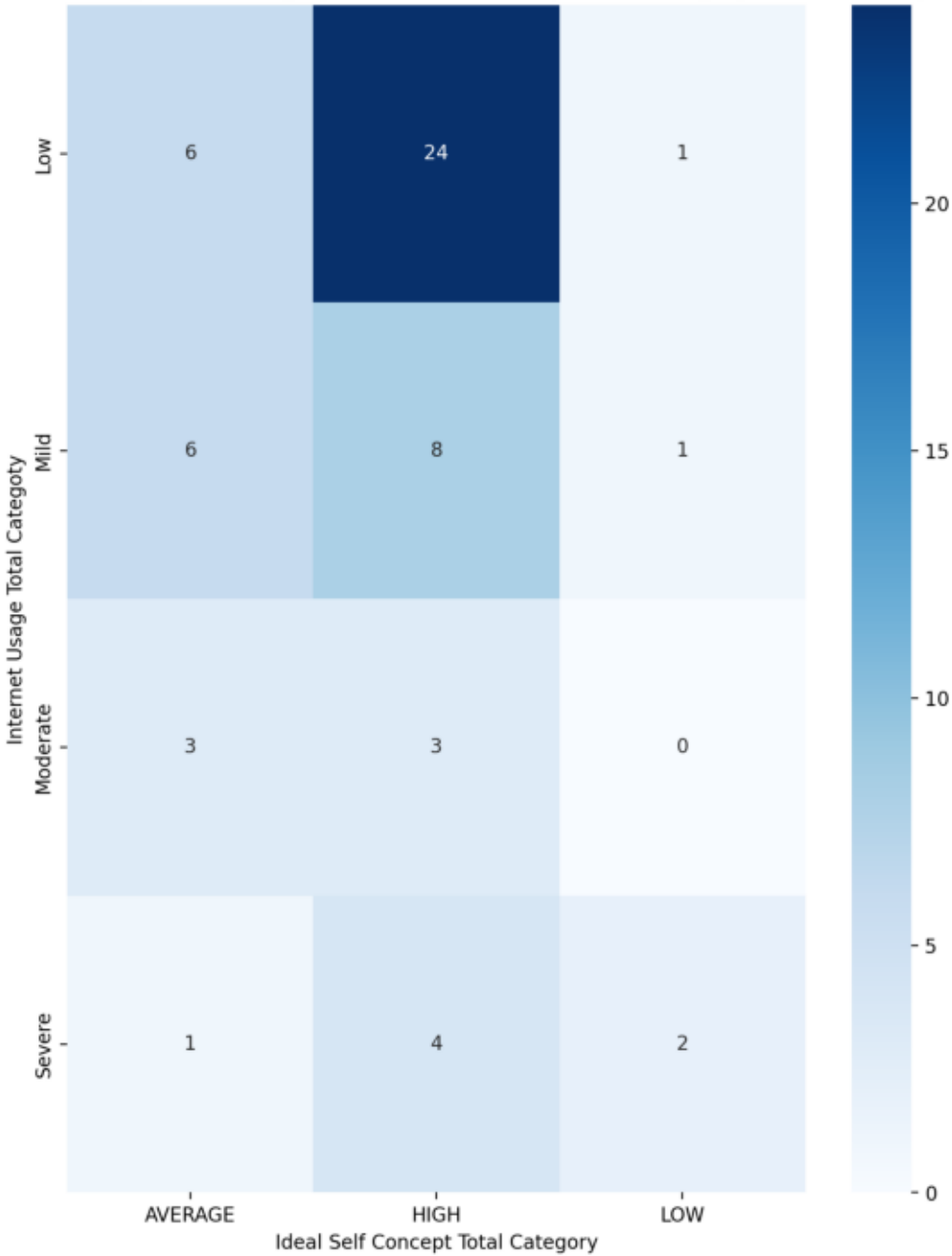

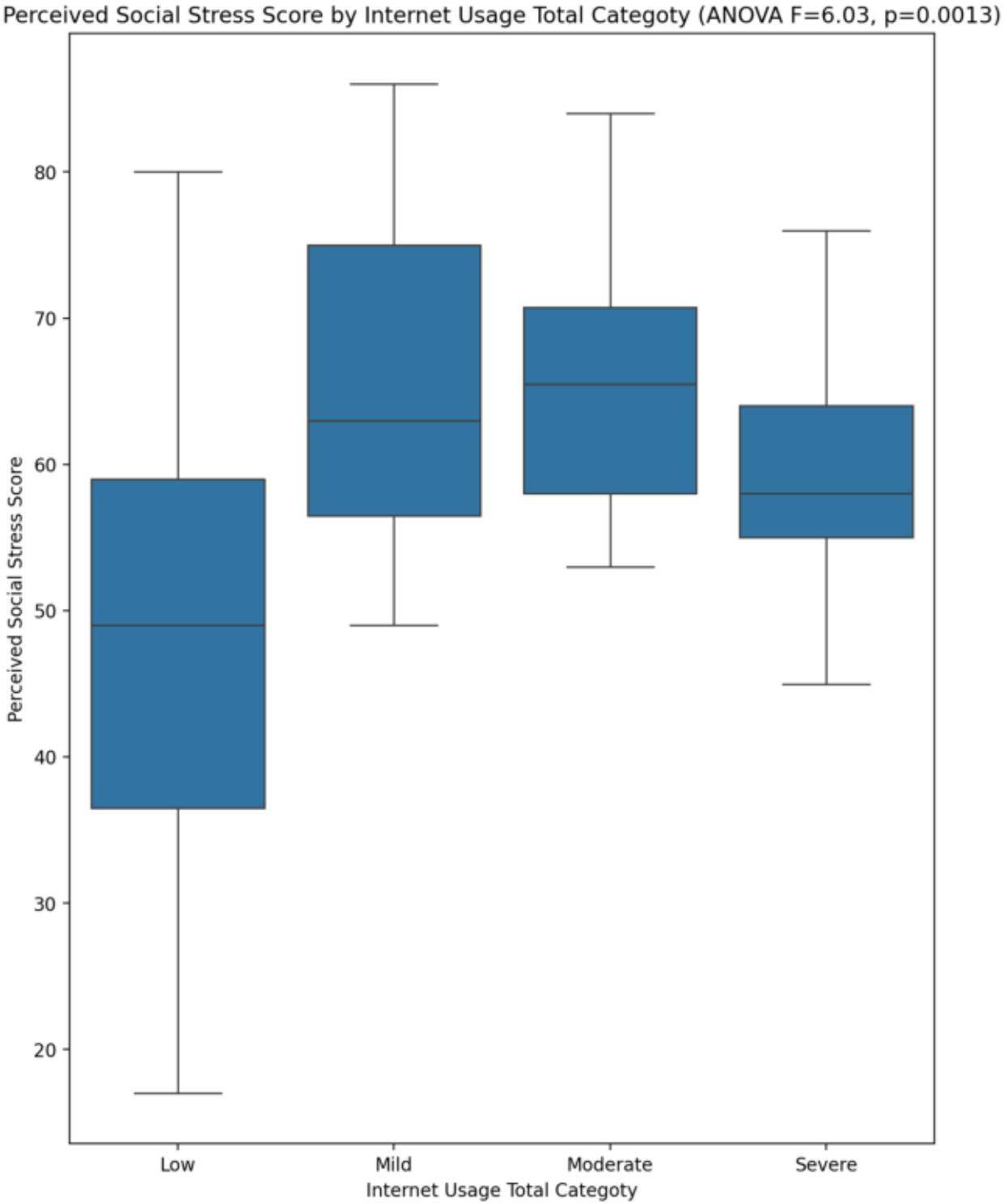
Perceived Social Stress Score by Internet Usage Total Categoty (ANOVA F=6.03, p=0.0013)
Perceived Social Stress Score
80
70
60
50
40
30
20
Low
Mild
Moderate
Severe
Internet Usage Total Categoty
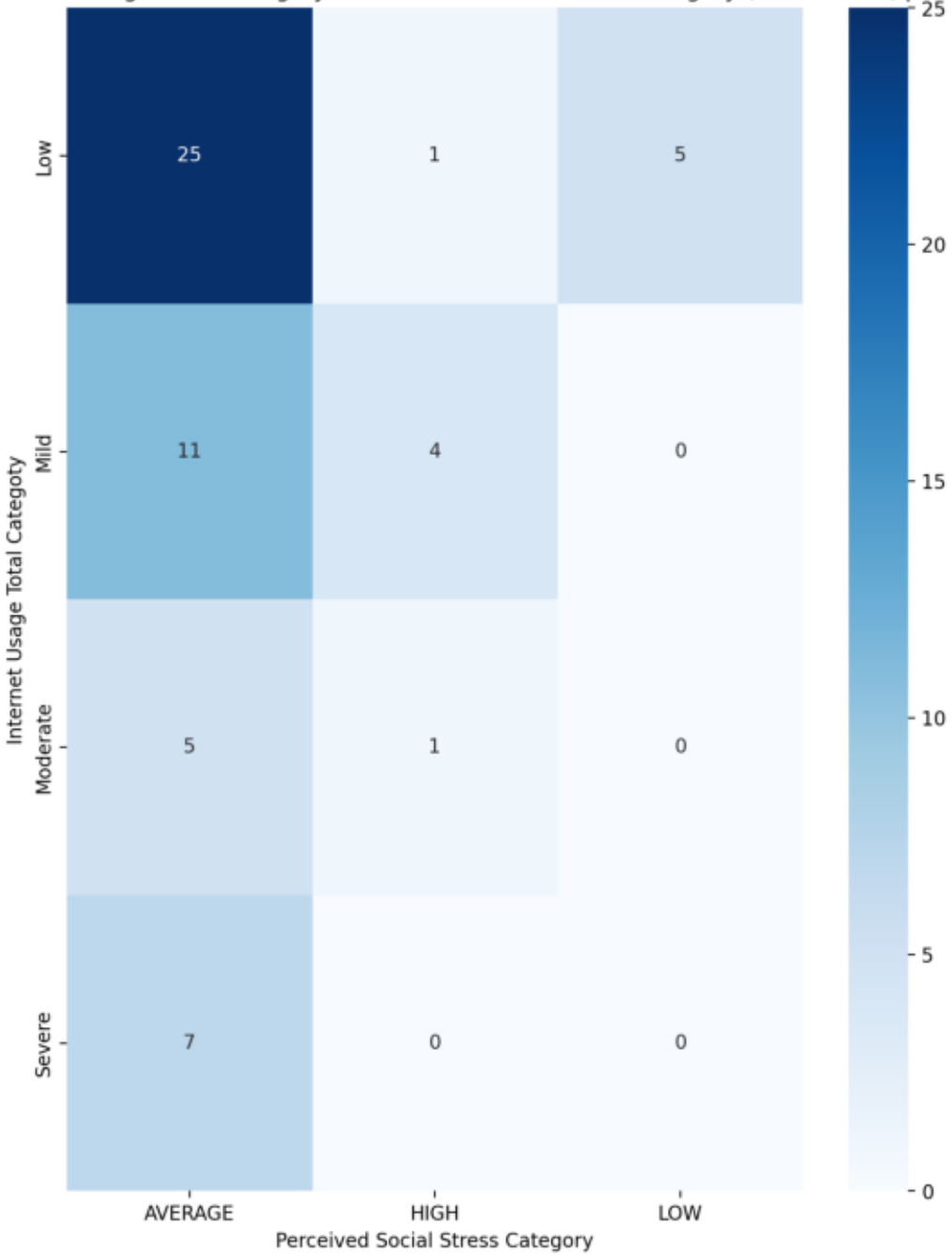
Cross-tab: Internet Usage Total Categoty x Perceived Social Stress Category (chi2=11.38, p=0.077)