ประสบการณ์ทำงาน

บริษัท True digital park

ตำแหน่งงาน : Automated test

ลักษณะงานที่ทำ : Test wed font และ Load test performance

Project: - True Geopulse

- True Bom

ภาษาที่เขียน : Javascript, Python

Project: True Geopulse

ลักษณะงานที่ทำ: Load test performance วิเคราะห์ api แต่ละตัวที่ช้า

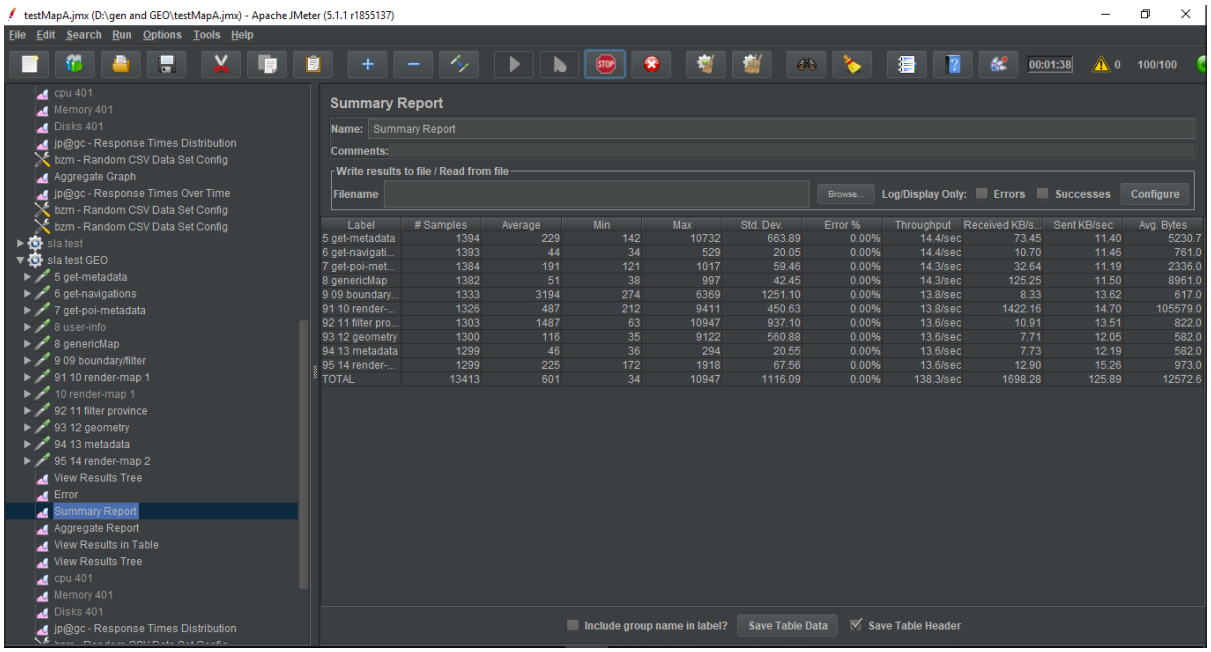

Label	# Samples	Average	Min	Max	Std. Dev.	Error %	Throughput	Received KB/s...	Sent KB/sec	Avg. Bytes
5 get-metadata	1394	229	142	10732	663.89	0.00%	14.4/sec	73.45	11.40	5230.7
6 get-navigati...	1393	44	34	529	20.05	0.00%	14.4/sec	10.70	11.46	761.0
7 get-poi-met...	1384	191	121	1017	59.46	0.00%	14.3/sec	32.64	11.19	2336.0
8 genericMap	1382	51	38	997	42.45	0.00%	14.3/sec	125.25	11.50	8961.0
9 09 boundary...	1333	3194	274	6369	1251.10	0.00%	13.8/sec	8.33	13.62	617.0
91 10 render-...	1326	487	212	9411	450.63	0.00%	13.8/sec	1422.16	14.70	105579.0
92 11 filter pro...	1303	1487	63	10947	937.10	0.00%	13.6/sec	10.91	13.51	822.0
93 12 geometry	1300	116	35	9122	560.88	0.00%	13.6/sec	7.71	12.05	582.0
94 13 metadata	1299	46	36	294	20.55	0.00%	13.6/sec	7.73	12.19	582.0
95 14 render-...	1299	225	172	1918	67.56	0.00%	13.6/sec	12.90	15.26	973.0
TOTAL	13413	601	34	10947	1116.09	0.00%	138.3/sec	1698.28	125.89	12572.6

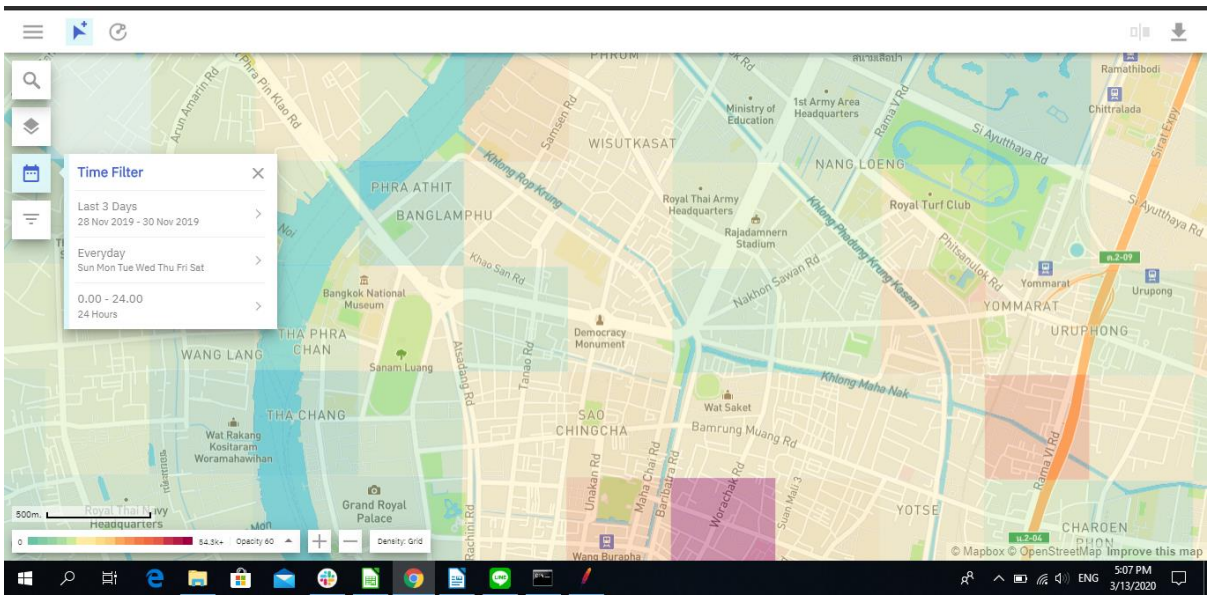

Project: True Geopulse

ลักษณะงานที่ทำ: Test wed font automation โดยใช้ Tools ride robot framework ในการ test

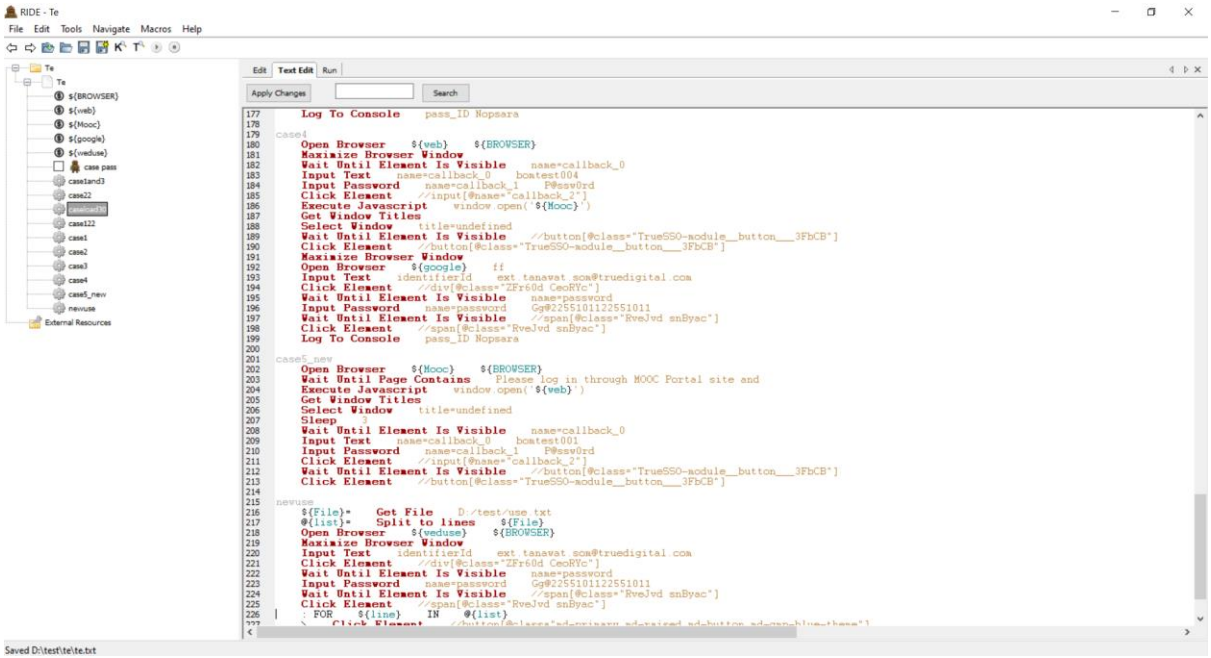

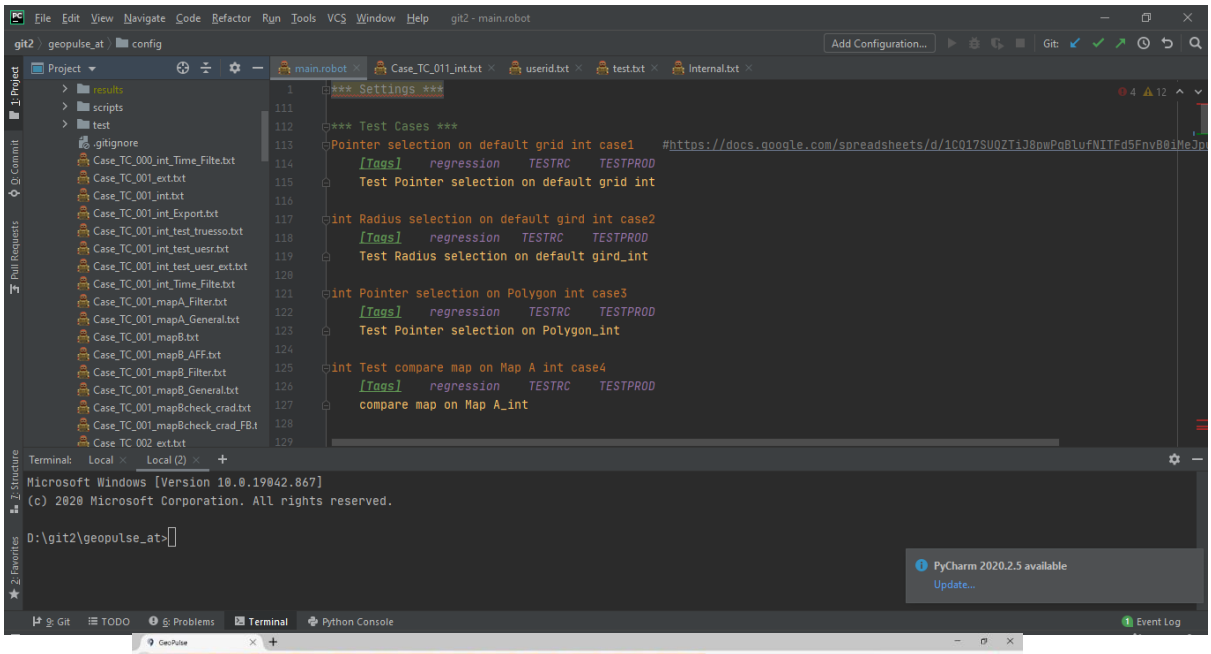

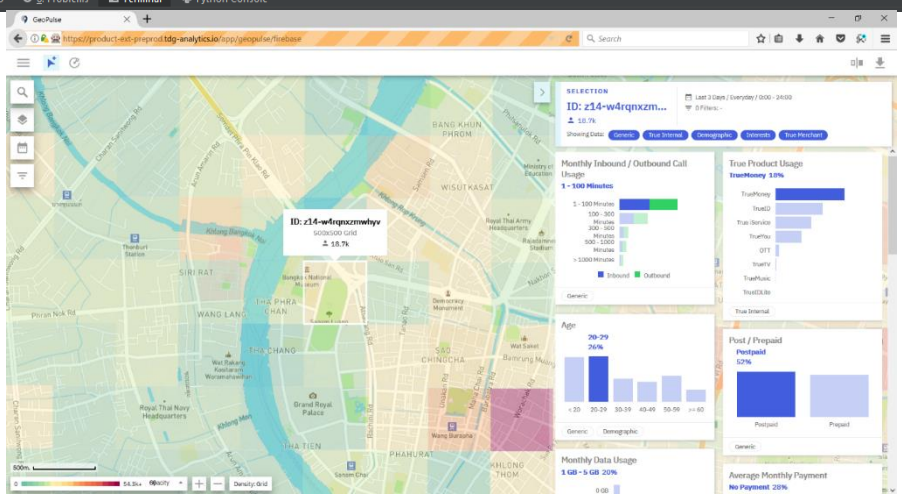

Project: Bom

ลักษณะงานที่ทำ: Test api Back End automation โดยใช้ tool jmeter ในการ test

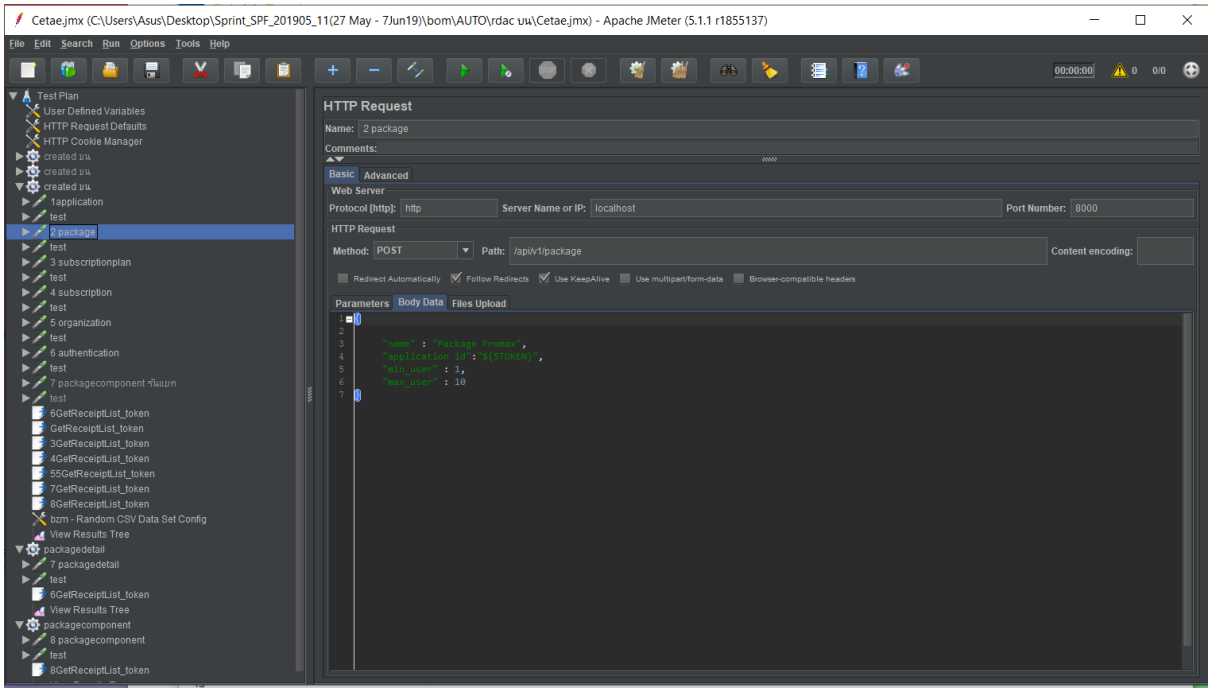

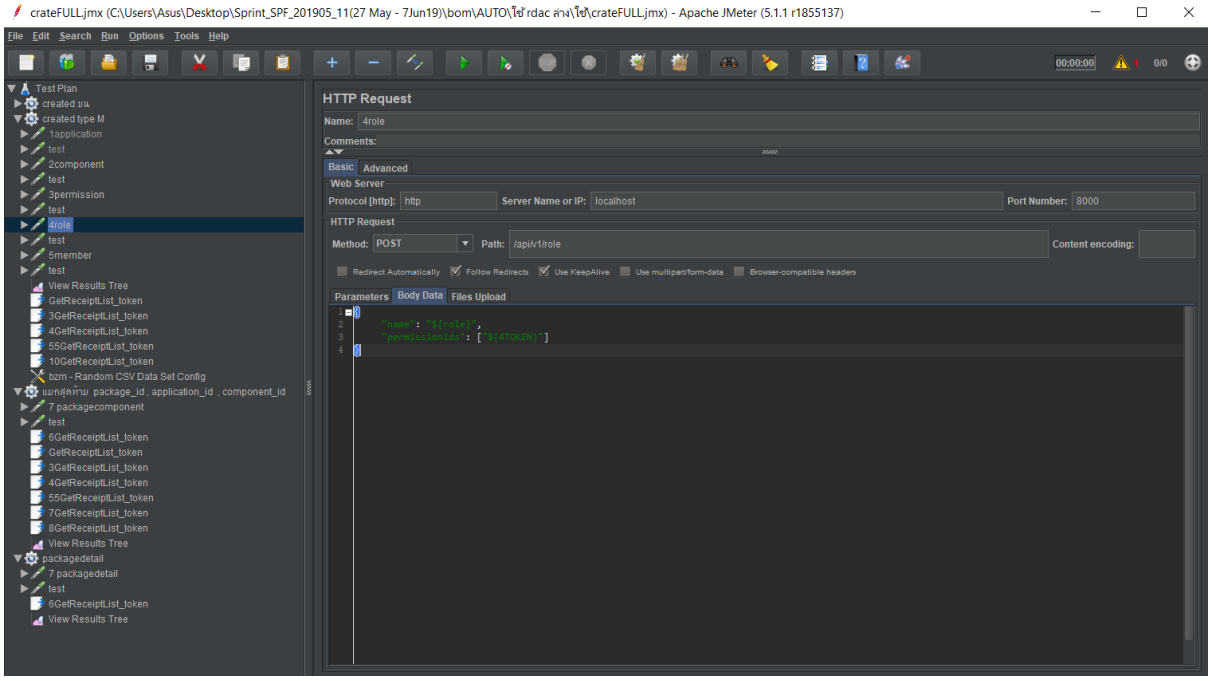

Project: True Lotus

ลักษณะงานที่ทำ: Load test performance วิเคราะห์ api แต่ละตัวที่ช้า

Sample Request

```
curl --location --request GET '{SCHEME}://{HOSTNAME}:{PORT(optional)}/service/brands/{brar
--header 'Content-Type: application/json
```

Sample Success Response

Sample Coupon when