Trombone - C Major - 1 octave

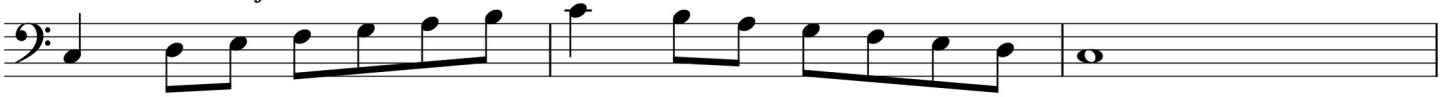

Trombone - G Major - 1 octave

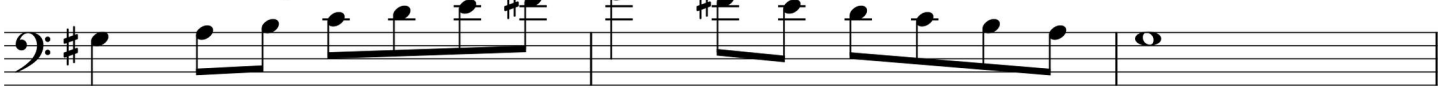

Trombone - D Major - 1 octave

Trombone - A Major - 1 octave

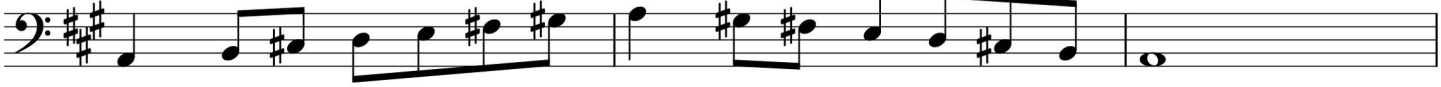

Trombone - E Major - 1 octave

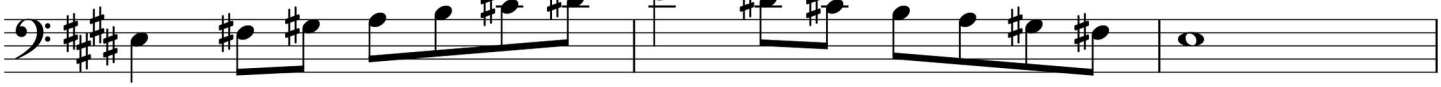

Trombone - B Major - 1 octave

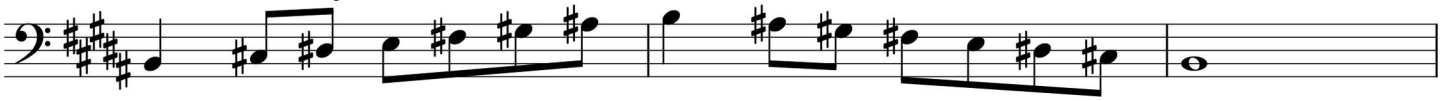

Trombone - F# Major - 1 octave

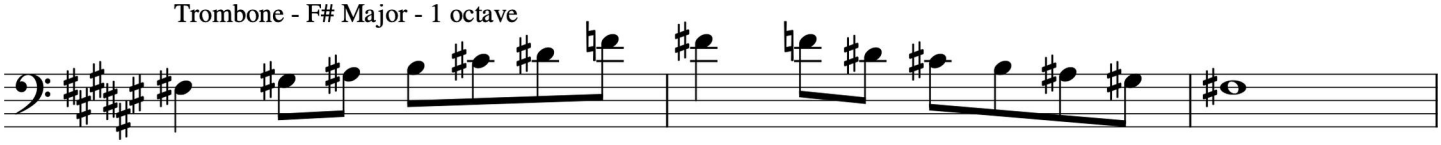

Trombone - C# Major - 1 octave

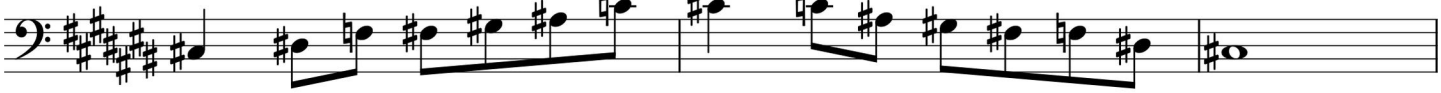

Trombone - Ab Major - 1 octave

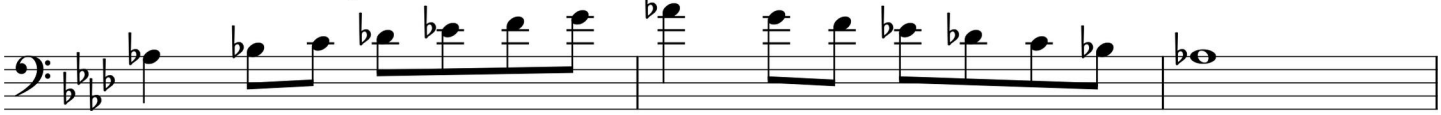

Trombone - Eb Major - 1 octave

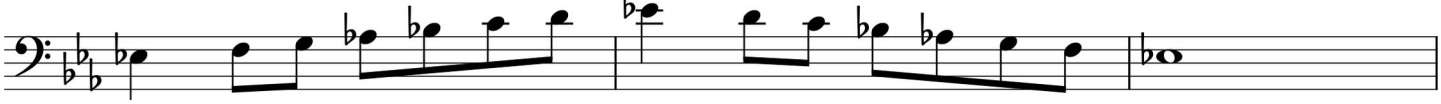

Trombone - Bb Major - 1 octave

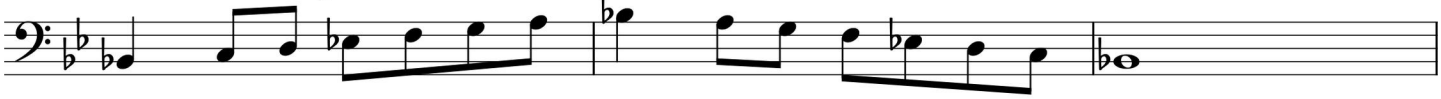
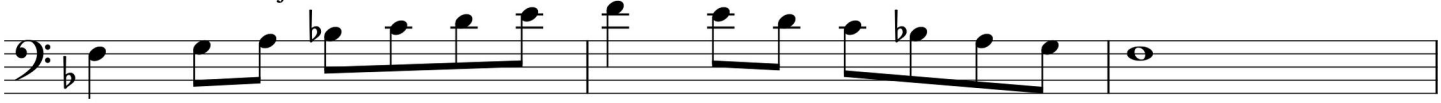
Trombone - F Major - 1 octave