PRIVACY TOOL

HR - Recruitment & Onboarding

Data Flow Analysis: Current State vs Privacy-Embedded Future State

Current State

The current state reflects existing operational practices where personal data of job applicants and employees may be collected and processed through decentralised channels without formal privacy governance. Data sharing with third parties and internal teams occurs without structured safeguards.

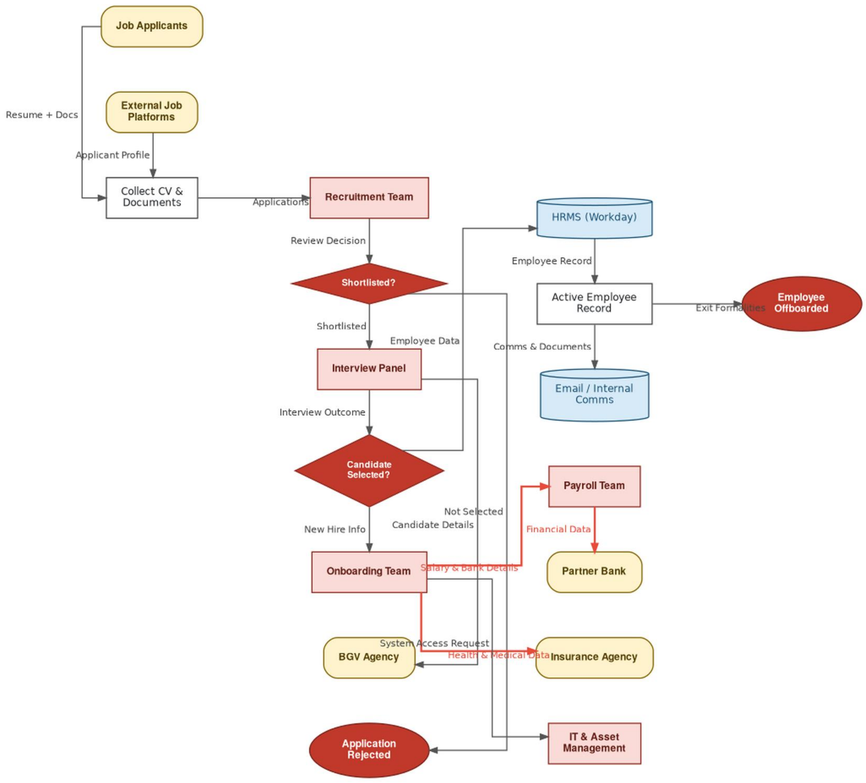

Post Compliance (Privacy-Embedded Future State)

The future state incorporates privacy-by-design principles: consent management at collection points, encryption in transit and at rest, role-based access controls, DPAs with all processors, and automated retention/deletion triggers.

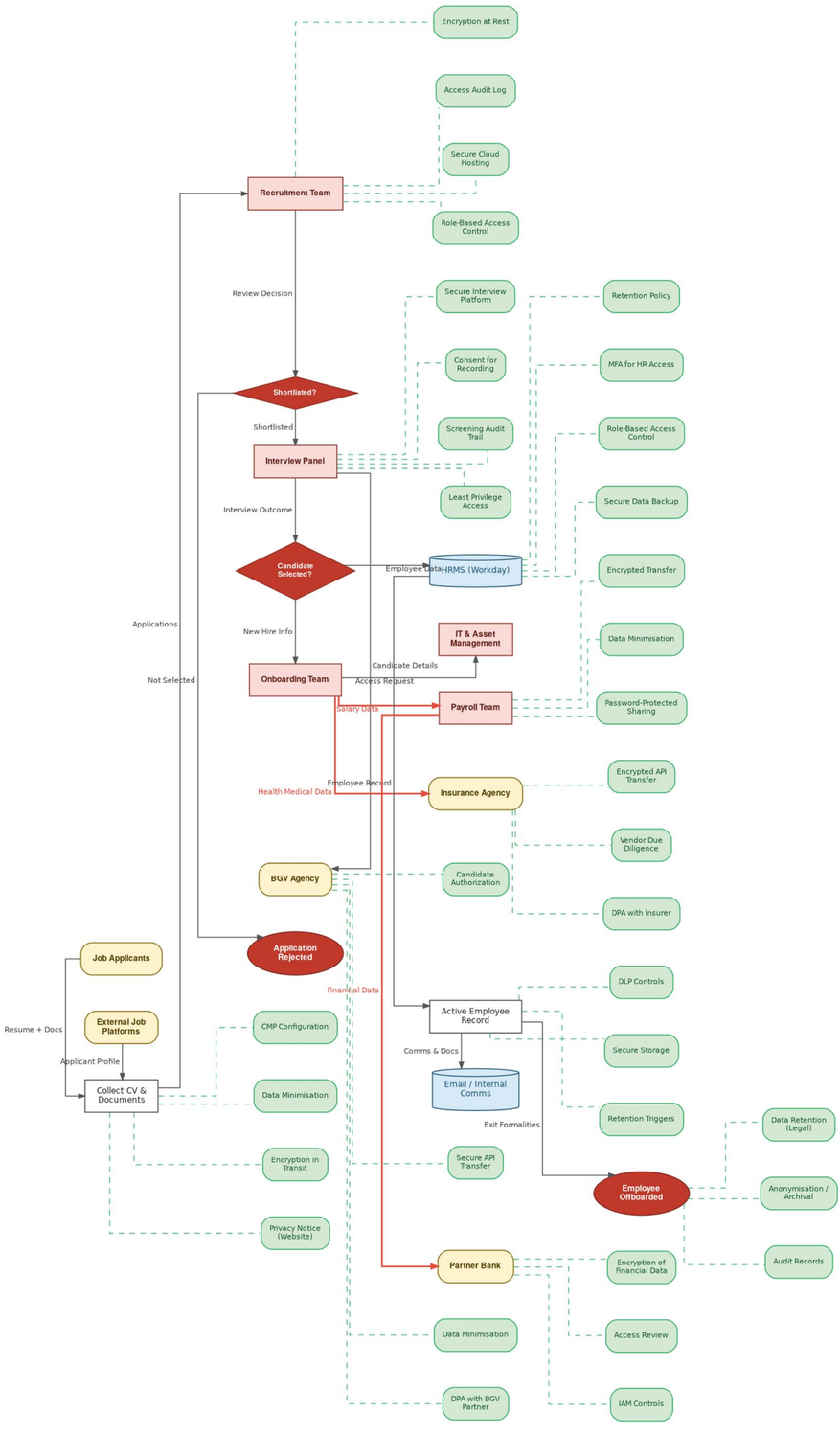

External Entity | Internal Team | Process | Decision Gate | Endpoint | Data Store | Privacy Control