Scaling Suitable Use Cases for Storing Session Information

Effective session management is crucial for delivering seamless digital experiences. By understanding suitable use cases and evaluating scalability requirements, organizations can optimize session data storage to meet the demands of their user base.

by Ashwith A

The Importance of Effective Session Management

1 Personalization

Storing session data enables personalized experiences and preferences for each user.

2 Security

Proper session management helps prevent unauthorized access and protect sensitive user data.

3 Reliability

Scalable session storage ensures consistent performance and availability for users.

Understanding Session Data Storage Options

In-Memory

Leveraging fast in-memory data structures for low-latency session storage.

Distributed

Utilizing a cluster of servers to scale session storage and handle high traffic.

Persistent

Storing session data in a durable storage system for long-term availability.

Evaluating Scalability and Performance Requirements

1

Peak Traffic

Determine the expected maximum concurrent user sessions and traffic spikes.

2

Latency Targets

Establish acceptable response times for session data retrieval and updates.

3

Availability

Ensure session data is highly available, even during system maintenance or failures.

Leveraging In-Memory Data Structures for Session Storage

Redis

An open-source, in-memory data structure store known for its speed and scalability.

Memcached

A distributed memory caching system often used for caching session data.

Hazelcast

An in-memory data grid that provides low-latency session data storage and management.

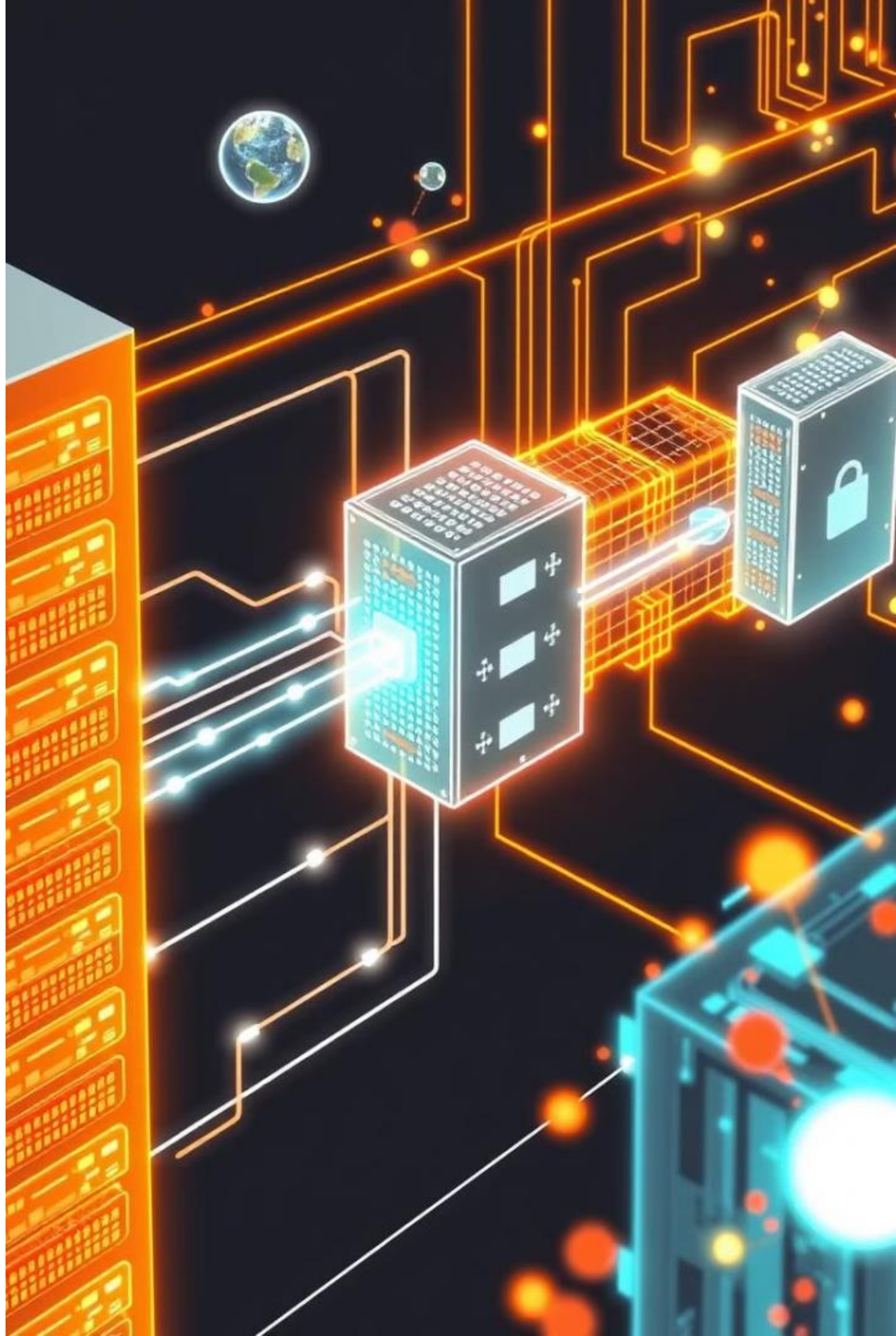

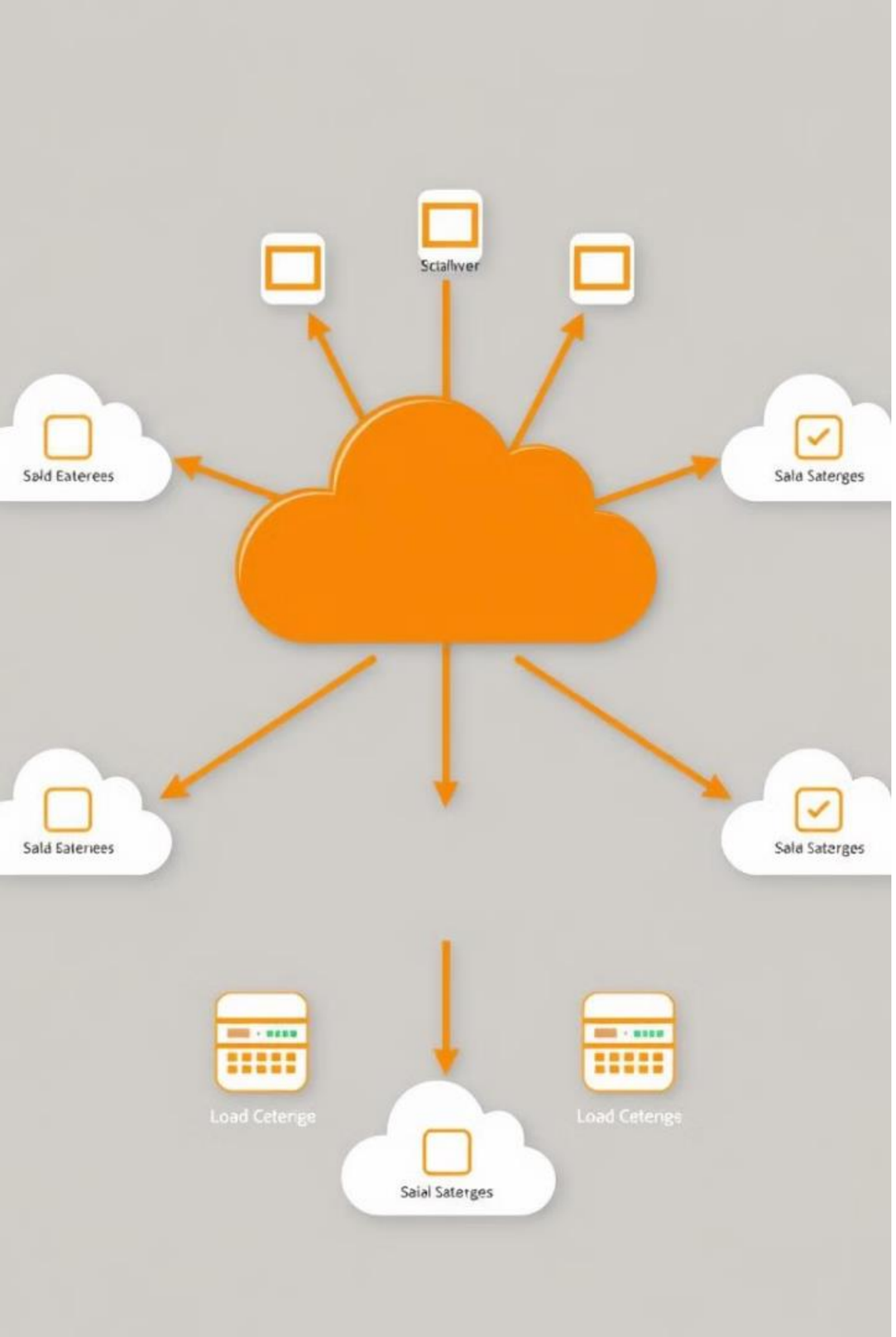

Exploring Distributed Session Storage Solutions

1

Couchbase

A NoSQL database that offers a distributed, highly available session storage solution.

2

Apache Cassandra

A distributed, scalable, and fault-tolerant database suitable for session data storage.

3

Redis Cluster

A highly available and scalable in-memory data store for session management at scale.

Best Practices and Strategies for Scaling Session Management

Monitoring

Continuously monitor session data usage and performance metrics.

Caching

Leverage in-memory caching to optimize session data retrieval.

Sharding

Distribute session data across multiple nodes for improved scalability.

Failover

Implement robust failover mechanisms to ensure session data availability.

Thank You