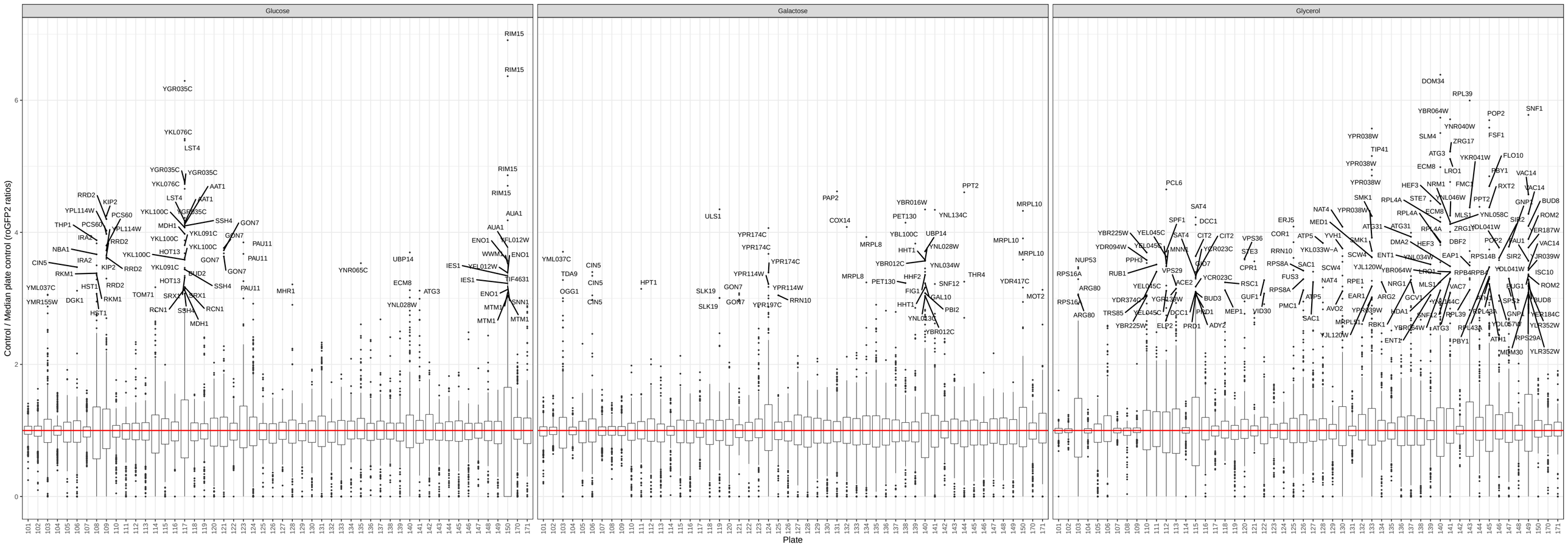
Glucose
Galactose
Glycerol
Control / Median plate control (roGFP2 ratios)
Plate