VNR VJIET

Name of the Laboratory:

Name of the Experiment:

Experiment No: **Date:**

(a) AIM: Running instructions in Interactive interpreter and a Python Script.

SOFTWARE USED: Python 3.13.1

PSEUDO CODE:

I For Interactive interpreter

1. Start
2. Assign value 4 to variable a
3. Print the value of a
4. Print the message "hello world"
5. Assign value 9 to variable x
6. Print the value of a with label x
7. Print the value of x with label x
8. Ask the user to enter their name
9. Read the name and display it
10. Assign 10 to num1
11. Assign 20 to num2
12. Add num1 and num2 and display the result
13. Divide num2 by num1 and display the result
14. Stop

II For Python Script

1. Start
2. Print "Hello, World!"
3. Ask the user to enter their name
4. Read the name
5. Print a greeting message with the name
6. Assign 10 to num1
7. Assign 20 to num2
8. Add num1 and num2
9. Display the sum
10. Assign 10 to a
11. Assign 5 to b
12. Perform addition, subtraction, multiplication, division, and modulus

13. Display all the results
14. Stop

CODE:

I For Interactive interpreter

```
a=4
print('a')
print('hello world')
x =9
print('x:',a)
print('x:',x)
input("Enter your name: ")
Enter your name: Ashwini
 num1 =10
num2 = 20
num1+num2
num2/num1
```

II For Python Script

```
print("Hello, World!")
name = input("Enter your name: ")
print(f"Hello, {name}!")
num1 = 10
num2 = 20
sum_result = num1 + num2
print(f"The sum of {num1} and {num2} is: {sum_result}")
a = 10
b = 5
print(f"Add: {a+b}, Sub: {a-b}, Mul: {a*b}, Div: {a/b}, Mod: {a%b}")
```

VNR VJIET

Name of the Laboratory:

Name of the Experiment:

Experiment No: **Date:**

OUTPUT :

IDLE Shell 3.13.2

File Edit Shell Debug Options Window Help

```
Python 3.13.2 (tags/v3.13.2:4f8bb39, Feb  4 2025, 15
Type "help", "copyright", "credits" or "license()" f
>>> a = 4
>>> print('a')
a
>>> print('hello world')
hello world
>>> x =9
>>> print('x:',a)
x: 4
>>> print('x:',x)
x: 9
>>> input("Enter your name: ")
Enter your name: Gunavanth
'Gunavanth'
>>> num1 =10
>>> num2 = 20
>>> num1+num2
30
>>> num2/num1
2.0
```

```
---------------------------- RESTART: C:\Python 9\p1
Hello, World!
Enter your name: Gunavanth
Hello, Gunavanth!
The sum of 10 and 20 is: 30
Add: 15, Sub: 5, Mul: 50, Div: 2.0, Mod: 0
```

:

```
Enter the Value : 7
1
2
3
4
5
6
Enter the Value : 8
1
3
5
7
```

VNR VJIET

Name of the Laboratory:

Name of the Experiment:

Experiment No: **Date:**

(a) AIM: To write a program to purposefully raise Indentation Error and correct it.

SOFTWARE USED: Python 3.13.1

PSEUDO CODE:

1. Start
2. For i from 1 to 5, do
3. Calculate square = i × i
4. Display square
5. End For
6. Stop

CODE (with error):

```
for i in range(1,6):
square = i * i
print(square)
```

CODE (without error):

```
for i in range(1,6):
    square = i * i
    print(square)
```
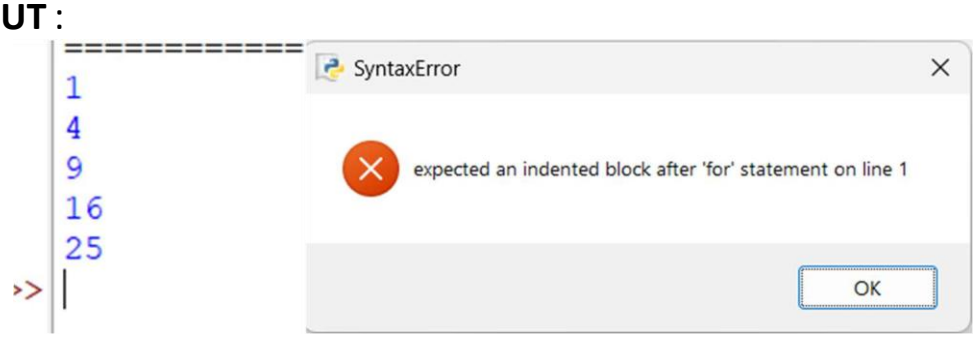
OUTPUT :