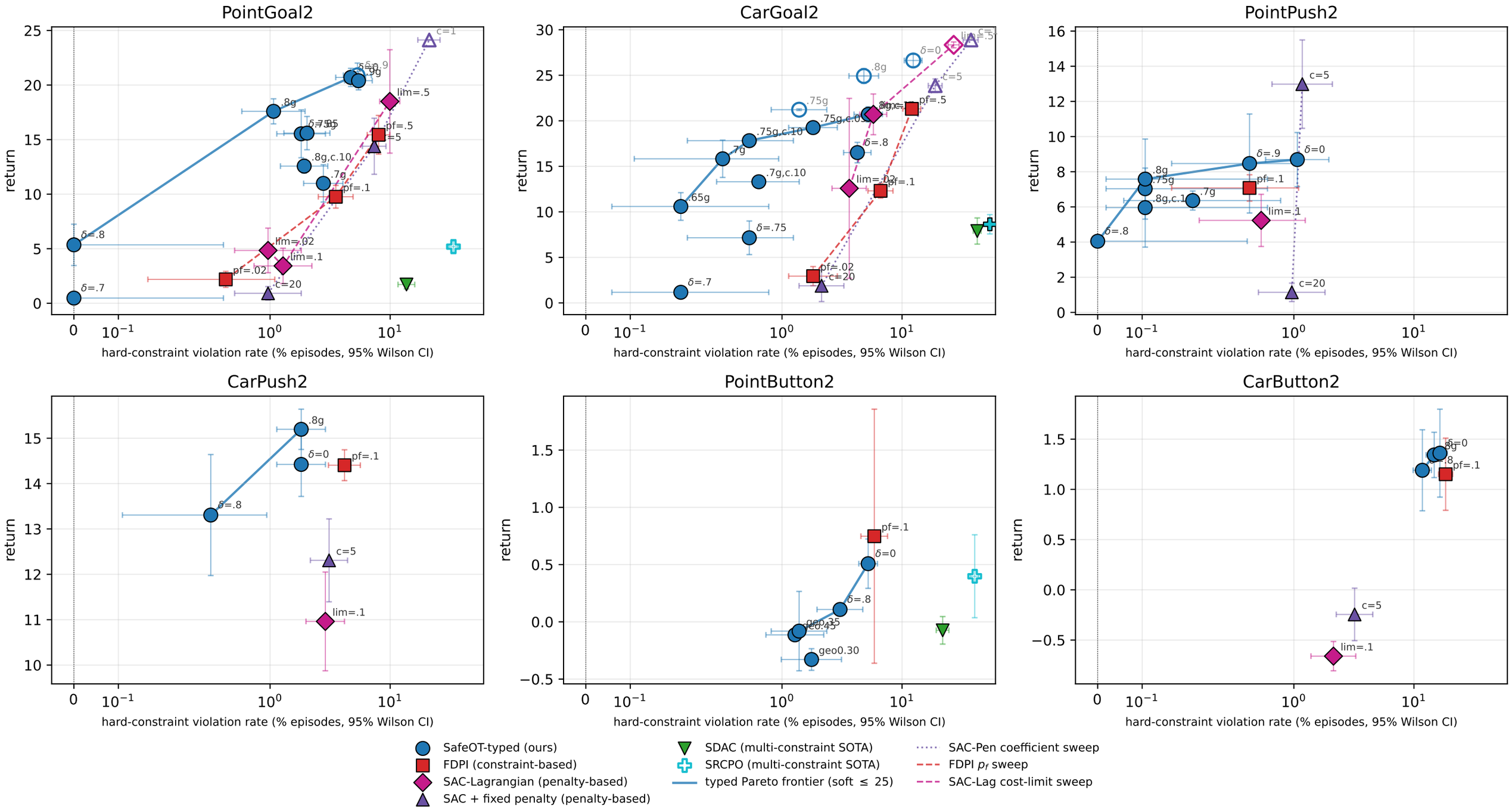Return vs. violation rate (final checkpoint, 312 episodes/seed; hollow = soft cost > 25/episode)