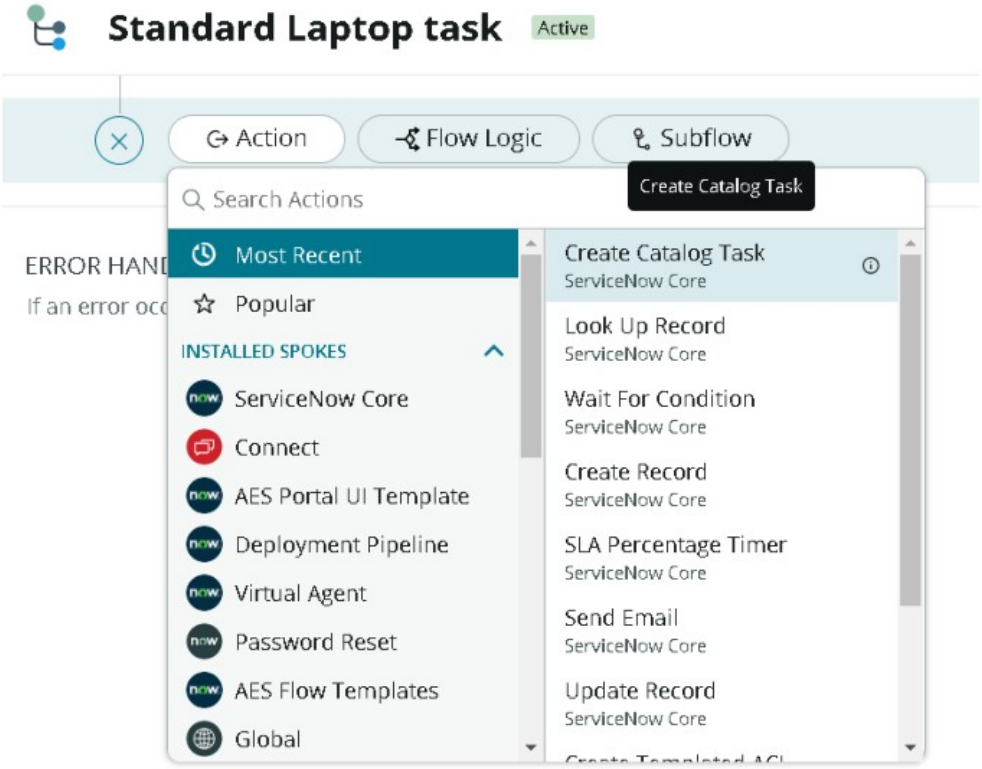
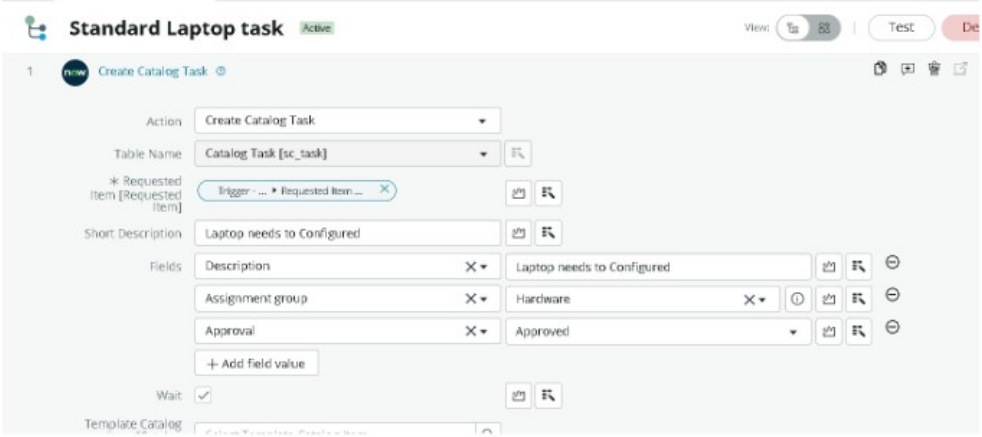
Date	3-October- 2026
TeamID	6ab4dedab5170a9b58b54517
ProjectName	**Streamlining IT Procurement: Automating Standard Laptop Orders with Flow Designer**
Maximum Marks	3 Marks

CREATE CATALOG TASK ACTION


Standard Laptop task
Active
Action
Flow Logic
Subflow
Create Catalog Task
Search Actions
Most Recent
Popular
INSTALLED SPOKES
ServiceNow Core
Connect
AES Portal UI Template
Deployment Pipeline
Virtual Agent
Password Reset
AES Flow Templates
Global
Create Catalog Task
ServiceNow Core
Look Up Record
ServiceNow Core
Wait For Condition
ServiceNow Core
Create Record
ServiceNow Core
SLA Percentage Timer
ServiceNow Core
Send Email
ServiceNow Core
Update Record
ServiceNow Core


Standard Laptop task
Active
Test
Create Catalog Task
Action
Create Catalog Task
Table Name
Catalog Task [sc_task]
Short Description
Laptop needs to Configured
Fields
Description
Laptop needs to Configured
Assignment group
Hardware
Approval
Approved
Add field value
Wait

Configuration Overview

The Create Catalog Task action performs the central automation activity. It creates the operational task required for laptop configuration using the Requested Item record.

Key Configuration Steps

- Under Actions, click Add an action.
- Search for “Create Catalog Task” and select it.
- Use the Requested Item Record in the Request item field.
- The table is populated as a Catalog Task.
- Set the short description to “Laptop need to Configured”.
- Set the description field to the same value.
- Set Assignment group to Hardware.
- Set Approval to Approved.
- Leave remaining fields at their default values and select Done.

CREATE CATALOG TASK ACTION – DESCRIPTION

Implementation Details

The source screenshot shows the Create Catalog Task action with the Requested Item input, short description, Hardware assignment group, and Approved value. These settings define the task that will be generated after the Service Catalog workflow reaches the required condition.

Project Context

This configuration forms part of the Standard Laptop procurement automation workflow. The project connects the Service Catalog request, approval process, Flow Designer automation, Requested Item, and generated Catalog Task to reduce manual intervention and support timely laptop configuration.

Verification

The implementation should be checked in ServiceNow after configuration. The relevant configuration should be visible, the flow should be active where applicable, and the Standard Laptop request should produce the expected Catalog Task values. The final task should reflect the configured values and assignment.

Expected Result

The configuration contributes to a streamlined procurement process in which the Standard Laptop request can progress through approval and automated task creation, with the Hardware team receiving the configuration work.

6ab4dedab5170a9b58b54517