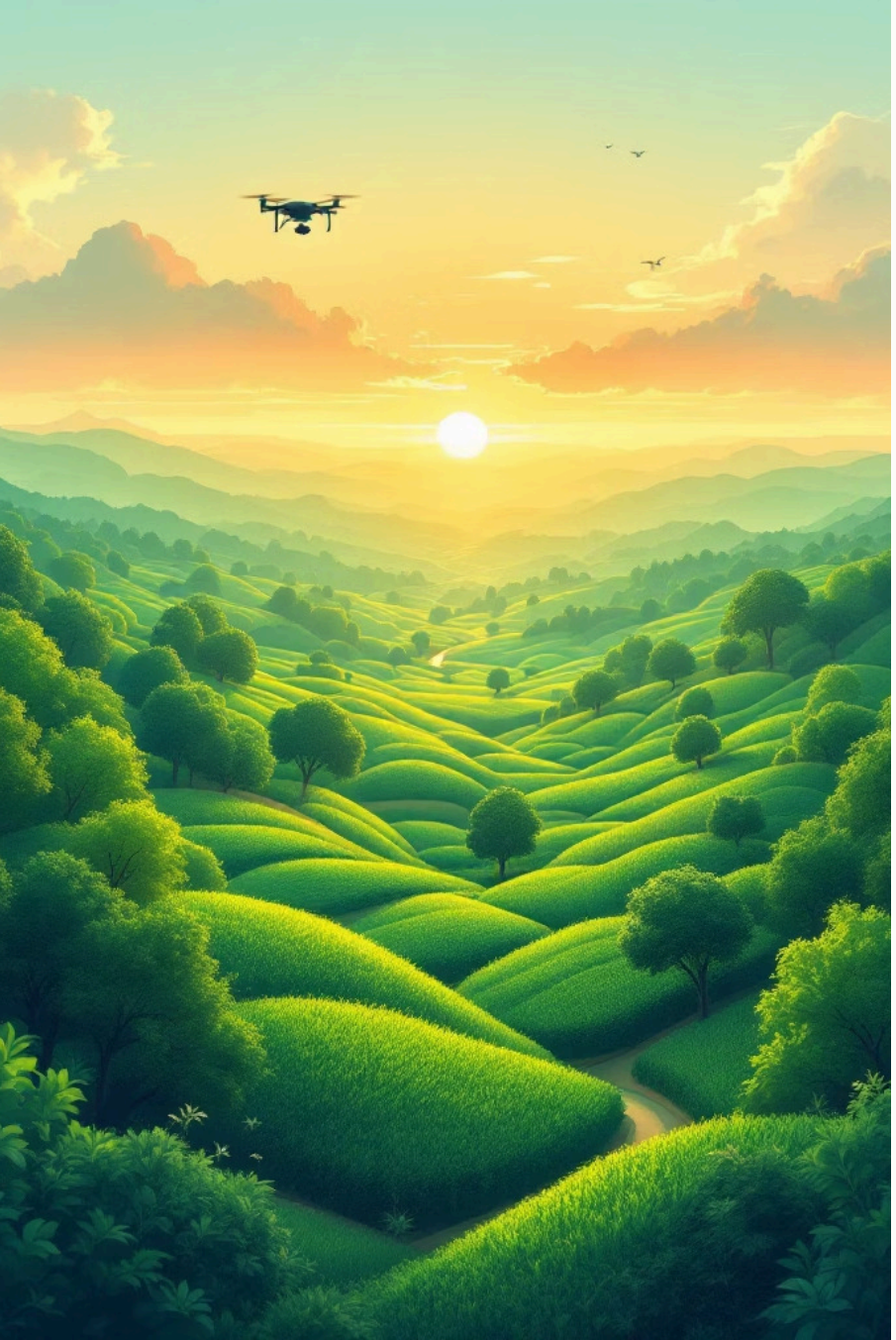

AI for Agroforestry Management

Smart Integration of Trees and Crops

BEGINNER'S GUIDE

AGRI-TECH

Made with GAMMA

What Is Agroforestry?

Agroforestry is the intentional integration of **trees and shrubs** with crops and/or livestock on the same land. It is one of the oldest and most sustainable land-use systems in the world.

🌱 Soil Health

Tree roots reduce erosion, improve soil structure, and fix nitrogen naturally.

🐝 Biodiversity

Mixed systems support pollinators, birds, and beneficial insects.

💰 Farmer Income

Multiple crops and timber provide year-round and diversified income streams.

Made with GAMMA

Introduction to AI in Agriculture

What Is Artificial Intelligence?

AI enables machines to **learn from data**, recognise patterns, and make decisions — often faster and more accurately than humans.

Why It Matters for Agroforestry

- Manages **complex, multi-species** farming systems
- Processes large volumes of field and satellite data
- Helps small farmers make **smarter, evidence-based** decisions
- Reduces waste and improves resource efficiency

Made with GAMMA

AI Technologies Used in Agroforestry

A suite of modern tools work together to make AI-powered agroforestry possible.

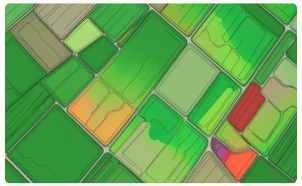

Remote Sensing & Satellites

Track land cover, tree canopy, and crop stress across large areas.

Drones for Monitoring

Capture high-resolution images for real-time field scouting and mapping.

Machine Learning Models

Identify diseases, predict yields, and optimise planting patterns automatically.

IoT Sensors

Monitor soil moisture, temperature, and nutrient levels continuously in the field.

Made with GAMMA

Practical Applications in Agroforestry

🗺️ Tree-Crop Planning & Design

AI models analyse soil maps, climate data, and species traits to recommend the best tree-crop combinations and spacing layouts.

🧪 Soil Health Monitoring

Sensors and AI track pH, organic matter, and moisture in real time — alerting farmers before nutrient deficiencies become critical.

🐛 Pest & Disease Detection

Image recognition algorithms can identify pest damage or fungal infections from drone photos — often earlier than the naked eye.

📊 Yield Prediction

Machine learning uses weather, soil, and historical harvest data to forecast yields, helping farmers plan harvesting and marketing.

Made with GAMMA

Benefits of AI in Agroforestry

Improved Productivity

Efficient Resource Use

Climate Resilience

Better Decision-Making

From the Field to the Future

AI doesn't replace the farmer — it **empowers** them. With timely insights and automated monitoring, agroforestry systems can become more productive, profitable, and resilient to climate shocks.

Studies show AI-assisted farms can reduce input costs by up to **20%** while improving yields — a major gain for smallholders.

Made with GAMMA

Challenges & Limitations

Adopting AI in agroforestry is promising — but not without real-world hurdles that students and practitioners must understand.

High Cost of Technology

Drones, sensors, and AI platforms carry significant upfront investment, putting them out of reach for many smallholder farmers.

Technical Skills Gap

Operating AI tools requires training in data literacy, software use, and device maintenance — skills not yet widespread in rural communities.

Data Availability

AI models need large, high-quality datasets to perform well. Local agroforestry data is often scarce, fragmented, or poorly labelled.

Connectivity in Rural Areas

Reliable internet access is essential for cloud-based AI tools — yet many farming regions still lack consistent network coverage.

Made with GAMMA

Conclusion & Future Scope

AI is transforming how we design, manage, and sustain agroforestry systems — making them smarter, more productive, and climate-ready.

01

Start with the Basics

Understand your agroforestry system — soil, species, and climate — before introducing any AI tools.

02

Adopt Gradually

Begin with accessible tools like mobile apps and free satellite platforms before scaling up to full IoT or drone systems.

03

Build Smart, Sustainable Farms

The future of agroforestry is **data-driven, inclusive, and regenerative** — combining traditional ecological knowledge with cutting-edge AI.