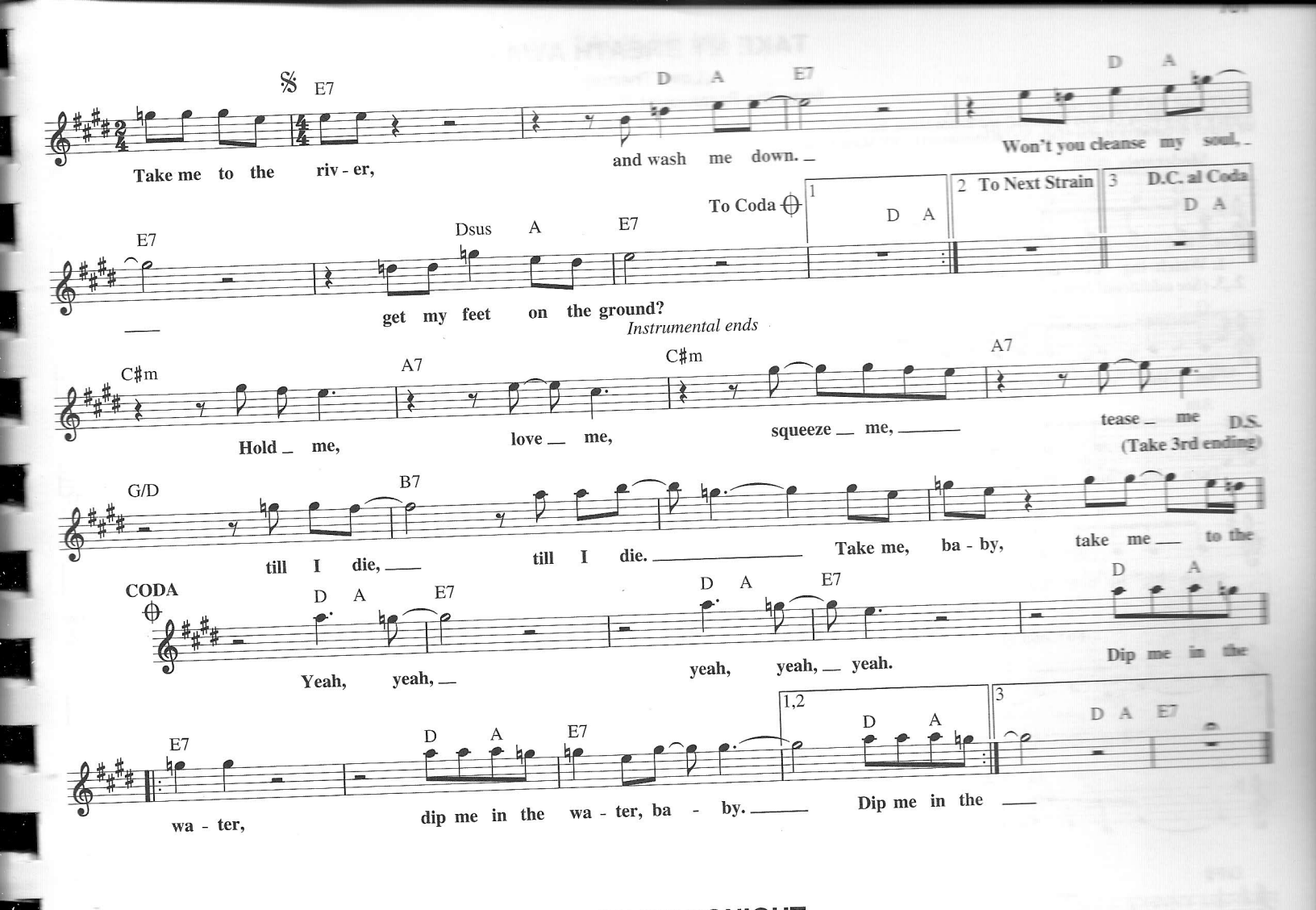

TEACH ME TONIGHT

Copyright © 1953, 1954; Renewed 1981, 1982 Cahn Music Company and Hub Music Company

Words by SAMMY CAHN
Music by GENE DePAUL

Moderately, with feeling

Eb Gm7 C7 C7#5 Fm7 Bb7

Did you say, "I've got a lot to learn?" Well, don't think I'm try - ing not to learn,
C" of it, Right down to the "X, Y, Z" of it.

Gm7b5 C7 Fm
1 Fm7 Bb7 Eb C7b9 Fm7 Bb7 Bb7#5

Since this is the per - fect spot to learn, Teach Me To - night. Start - ing with the "A, B,
Help me solve this mys - ter - y of it,

2 Fm7 Bb7 Eb6/G Fm7 Eb Gm7 Gbm7 Fm7 Bb7 Ebmaj7 Edim7 Fm7 Bb7 Bb7#5

Teach Me To - night. The sky's a black-board high a - bove you, If a shoot - ing star goes

Ebmaj9 Eb6 Am7b5 D7b9 Gm7 C7 Cm7 F9

by I'll use that star to write I love you, A thou - sand times a - cross the

Bb7 Fm7 Bb7 Bb7#5 Eb Gm7 C7 C7#5 Fm7 Bb7

sky. One thing is - n't ver - y clear, my love, Should the teach - er stand so near, my love,

Gm7b5 C7 Fm Fm7 Bb7 Eb Abm Eb

Grad - u - a - tion's al - most here, my love, Teach Me To - night.