# From Tracking to Habit: Reimagining Goodreads Logging

Goodreads fails as a habit product because it asks users to log reading instead of capturing intent in the moment it occurs.

**Strategy**: Turn Goodreads from a passive tracking tool into an active reading habit companion

---

## Problem Definition

**What is the problem?** Logging reading progress currently requires multiple manual steps and navigation away from the primary content feed.

**Who is facing the problem?** Active readers who use the app daily but find the "admin work" of updating pages to be a high-friction experience.

**Business Value:** Solving this unlocks higher Daily Active Usage (DAU) and increases the volume of social content (updates) generated within the ecosystem.

**Target User Benefit:** Users can maintain their reading habits and streaks with a one-tap action without breaking their browsing flow.

**Urgency:** As competitors focus on gamified reading, Goodreads risks losing its daily habit-share if the core utility remains cumbersome.

## Current Behavioral Inefficiencies

- **High Post-Reading Lag:** Approximately **60%** of users currently log their reading after the fact rather than in the moment.
- **Low Daily Engagement:** Daily logging is currently estimated to be low, at **less than 25%**.
- **Intent-Action Gap:** There is a significant drop-off between a user's **intent** to log and the actual **action** taken.
- **Missed Opportunities:** Analysis shows readers often remember to log progress while seeing friends' updates in their feed, but they drop off because there is no **immediate entry point**.

# Goals

- Drive habit formation by increasing consistent progress logging
- Improve ease of updating reading progress within the Home Feed
- Maintain a fast and seamless user experience

# Validation of the Problem

**Data Patterns:** Analysis shows that readers often remember to log progress while seeing friends updates in the feed, but the lack of an immediate entry point leads to drop-off.

**Competitive Landscape:** Apps like StoryGraph and various Habit Trackers have simplified logging to a single tap, setting a new user expectation for frictionless tracking.

# Understanding the Target Audience

**User Segment:** The Mobile-First Daily Reader  who uses the app for short bursts of time.

**Key Persona:** The Goal-Oriented Reader who cares about tracking progress and maintaining streaks.

**Unmet Needs:** A desire for instant gratification feedback (streaks) and a faster way to record progress on-the-go.

# User Story

A user finishes reading 10 pages before bed, opens Goodreads to browse, remembers they haven’t updated progress but skips it because it takes too many steps.

## Solution

Quick Log converts Goodreads from a library tool into a real-time habit capture system. We are not optimizing logging; we are capturing intent at the moment of recall.

**High-Level Overview:** Integrate a contextual Quick Log widget at the top of the Home Feed that surface's the user's Currently Reading shelf.

**Key Features:**

- **Contextual Widget:** Dynamic display of current books.
- **Dual-Input Modal:** Support for both page number and percentage updates.
- **Gamified Feedback:** Immediate Reading Streak visual upon successful log.
- **Smart Prompt:** Suggest logging based on user activity (feed scroll, session timing)

**Key Logic:**

- **Streak Algorithm:** Check last_log_timestamp. If $\le 24h$, increment streak_count; else reset.
- **Feed Trigger:** Successful log creates a "Postable update" to the social feed to drive community discovery.

---

## Risks & Mitigations

**Risk:** Smart prompts may feel intrusive or interrupt user flow
**Mitigation:** Monitor drop-off rate and allow users to disable prompts

**Risk:** Increased feed clutter may reduce content engagement
**Mitigation:** Monitor feed scroll depth and session time

## Open Questions & Decisions Taken

**Decision:** Decided to exclude a "Review" prompt from the Quick Log modal to keep the primary action as fast as possible (minimizing "Time-to-Action").

**Trade-off:** We are prioritizing **Speed** of logging over **Depth** of reviews, which we will monitor via our Counter Metric.

# Evidence of Trade-offs (Prioritization)

**Decision:** Descoping Social Interactions within the Widget

- **Decision:** We have explicitly decided to exclude "Comment" and "Like" buttons from the Quick Log widget for the V1 launch.
- **Rationale:** Our primary objective is to minimize "Time-to-Action." Adding social engagement features within the widget increases UI clutter and cognitive load. We are prioritizing **speed and utility** for the core habit-loop, ensuring users can log and exit without distraction.

Prototype

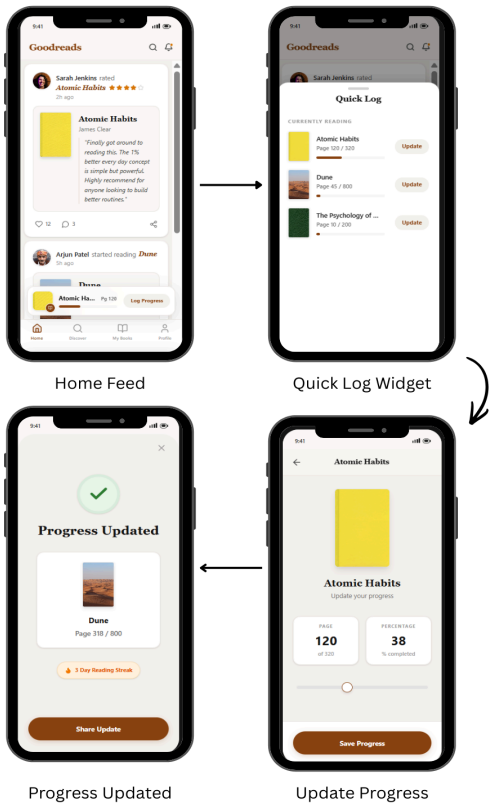


Home Feed

Quick Log Widget

Progress Updated

Update Progress

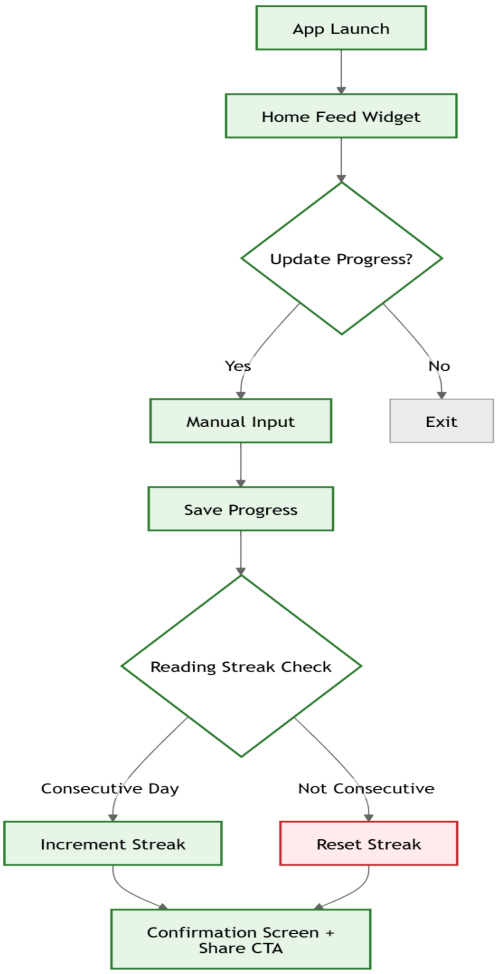


User Flow

## Strategic Business Impact

Why L7 Stickiness Matters While our primary goal is a 15% increase in L7 Stickiness, the downstream business value is twofold:

1. **Ad Inventory Expansion**: Increased session frequency directly correlates with higher daily impressions. By turning a once-a-week user into a 3-times-a-week user, we significantly expand the ad inventory available for publisher-sponsored book placements.
2. **The Network Effect Flywheel**: Each Quick Log action generates a post in the Home Feed. Higher feed density increases social discovery, leading to more Want to Read additions. This strengthens our attribution data for affiliate book sales (e.g., Amazon/Bookshop.org), which is a core revenue driver for the platform.

## Launch Readiness: Goodreads Quick Log

The launch will follow a phased execution to mitigate technical risk and ensure a high-quality user experience. We will move from internal testing to a controlled A/B experiment before a global rollout

This timeline ensures we move from concept to a stable release:

- **M1: Design & UX Sign-off (Week 1):** Finalize high-fidelity mockups and responsive widget layouts for iOS/Android.
- **M2: Backend & API Development (Week 2-3):** Build the Streak logic service and optimize the Home Feed API to include widget data without increasing latency.
- **M3: Alpha/Internal Dogfooding (Week 4):** Release the feature to internal employees to catch edge cases in real-world reading habits.
- **M4: QA & Regression Testing (Week 5):** Verify Offline Mode syncing and ensure no regressions in the primary Search/Profile flows.
- **M5: Beta Release (Week 6):** Roll out to 5% of active users to monitor **Health Metrics** (Latency/Crashes).
- **M6: Full GA (General Availability) Launch (Week 7):** Global rollout across all regions.

## Launch Checklist

| Stakeholder | Requirement / Task |
|---|---|
| **Engineering** | Ensure the streak_count database schema is scalable for 100M+ users. |
| **Data/Analytics** | Verify that all events (Taps, Saves, Streak increments) are being tracked in the dashboard. |
| **Support/Ops** | Update Help Center documentation regarding "How Streaks work" and "Manual Adjustments." |
| **Marketing** | Prepare an "In-App Announcement" or "What's New" tooltip to highlight the widget to existing users. |

## Experimentation Plan

To validate the **Problem Definition**, we will run an **A/B Test**:

- **Control (Group A):** Users see the standard Home Feed.
- **Variant (Group B):** Users see the Quick Log widget at the top.
- **Success Criteria:** A statistically significant increase ($\ge$ 10%) in **L7 Stickiness** for Group B over a 14-day period.

**Placement Test:** Evaluate optimal placement of Quick Log in feed (Top/Inline/Floating)

Hypothesis: Higher visibility → higher CTR → more logs → stronger habit loop

Metrics: Feature CTR, Logging frequency

**Trigger Test** (Manual vs Smart Prompt): Manual vs smart logging prompts

Hypothesis:Context-based prompts → higher logging & stickiness

Metrics: Logging frequency, L7 Stickiness

# Success Metrics (The "Outcome" Section)

We will measure the success of the Quick Log feature based on its ability to turn reading updates into a daily habit while maintaining platform stability.

- **North Star Metric:** Daily Active Users Logging Progress
- **Primary Metric: L7 Stickiness** We target a **15% increase** in the % of users logging progress 3+ days/week to validate the habit-forming nature of the widget.
- **Secondary Metric: Feature CTR**. We expect **>20%** of total daily updates to originate from the Home Feed widget compared to the traditional search route.
- **Counter Metric: Review Conversion Rate**. We will monitor this to ensure Quick Logging does not discourage users from writing long-form reviews.
- **Health Metric: Feed Load Latency**. The widget must not increase total Home Feed load time by more than **200ms**.

**Business Impact & Growth Flywheel** While our primary KPI is a **15% increase in L7 Stickiness**, this growth unlocks significant business value:

- **Ad Inventory Expansion:** Increasing session frequency from once-a-week to 3+ times-a-week directly expands daily ad impressions for publisher-sponsored placements.
- **Network Effect Flywheel:** Every "Quick Log" action generates a social update. Higher feed density drives book discovery and "Want to Read" additions, which strengthens our attribution data for affiliate book sales (e.g., Amazon).

Success = converting sporadic logging into a daily habit

Goodreads doesn’t lose users because they stop reading; it loses them because it fails to become part of the reading habit.