PIZZACLUB

SALES ANALYSIS DASHBOARD

TOTAL ORDERS

```sql
-- Retrieve the total number of orders placed.

SELECT COUNT(order_id) AS total_orders FROM orders;
```

	total_orders
▶	21350

***THERE ARE TOTAL 21350 ORDERS PLACED**

TOTAL SALES

```sql
SELECT
    ROUND(SUM(orders_details.quantity * pizzas.price),
            2) AS total_sales
FROM
    orders_details
        JOIN
    pizzas ON pizzas.pizza_id = orders_details.pizza_id
```

total_sales
817860.05

***TOTAL REVENUE GENERATED FROM PIZZA SALES IS $817860**

HIGHEST PRICE PIZZA

```sql
SELECT
    pizza_types.name, pizzas.price
FROM
    pizza_types
        JOIN
    pizzas ON pizza_types.pizza_type_id = pizzas.pizza_type_id
ORDER BY pizzas.price DESC LIMIT 1;
```

THE HIGHEST PRICE PIZZA IS THE GREEK PIZZA WORTH $35.95

	name	price
▶	The Greek Pizza	35.95

COMMON PIZZA SIZE ORDERED

size	order_count
L	18526

```sql
SELECT
    pizzas.size,
    COUNT(orders_details.order_details_id) AS order_count
FROM
    pizzas
        JOIN
    orders_details ON pizzas.pizza_id = orders_details.pizza_id
GROUP BY pizzas.size
ORDER BY order_count DESC
LIMIT 1;
```

THE MOST COMMON PIZZA SIZE ORDERED IS LARGE SIZE PIZZA

TOP 5 MOST ORDERED PIZZA

```sql
SELECT
    pizza_types.name, SUM(orders_details.quantity) AS quantity
FROM
    pizza_types
        JOIN
    pizzas ON pizza_types.pizza_type_id = pizzas.pizza_type_id
        JOIN
    orders_details ON orders_details.pizza_id = pizzas.pizza_id
GROUP BY pizza_types.name
ORDER BY quantity DESC
LIMIT 5;
```

name	quantity
The Classic Deluxe Pizza	2453
The Barbecue Chicken Pizza	2432
The Hawaiian Pizza	2422
The Pepperoni Pizza	2418
The Thai Chicken Pizza	2371

TOP 5 CATEGORIE

```sql
SELECT
    pizza_types.category,
    SUM(orders_details.quantity) AS quantity
FROM
    pizza_types
        JOIN
    pizzas ON pizza_types.pizza_type_id = pizzas.pizza_type_id
        JOIN
    orders_details ON orders_details.pizza_id = pizzas.pizza_id
GROUP BY pizza_types.category
ORDER BY quantity DESC;
```

category	quantity
Classic	14888
Supreme	11987
Veggie	11649
Chicken	11050

PEAK HOURS

```sql
SELECT
    HOUR(order_time) AS hours, COUNT(order_id) AS order_count
FROM
    orders
GROUP BY HOUR(order_time);
```

hours	order_count
11	1231
12	2520
13	2455
14	1472
15	1468
16	1920
17	2336
18	2399
19	2009
20	1642
21	1198
22	663
23	28
10	8
9	1

AVERAGE ORDERS

```sql
SELECT
    ROUND(AVG(quantity))
FROM
    (SELECT
        orders.order_date, SUM(orders_details.quantity) AS quantity
    FROM
        orders
    JOIN orders_details ON orders.order_id = orders_details.order_id
    GROUP BY orders.order_date) AS order_quantity;
```

ROUND(AVG(quantity))
138

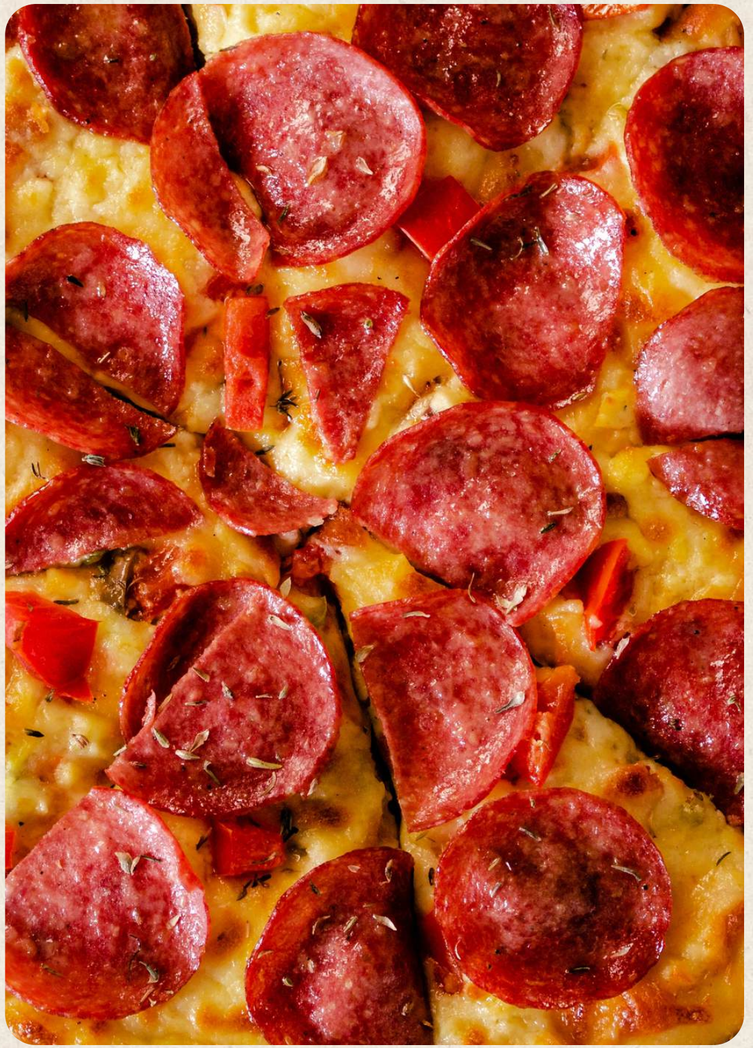

TOP 3 PIZZA

```sql
SELECT
    pizza_types.name,
    ROUND(SUM(orders_details.quantity * pizzas.price)) AS revenue
FROM
    pizza_types
        JOIN
    pizzas ON pizza_types.pizza_type_id = pizzas.pizza_type_id
        JOIN
    orders_details ON orders_details.pizza_id = pizzas.pizza_id
GROUP BY pizza_types.name
ORDER BY revenue DESC
LIMIT 3;
```

name	revenue
The Thai Chicken Pizza	43434
The Barbecue Chicken Pizza	42768
The California Chicken Pizza	41410