# TUGAS 6 RWD BOSTRAP

| | |
|---|---|
| **Nama** | Astrid Annasya Putri |
| **Group** | FWD - 1 |
| **Link Tugas/Github** | https://github.com/astridannasyap/FWD.git |
| **Hasil Tampilan** | 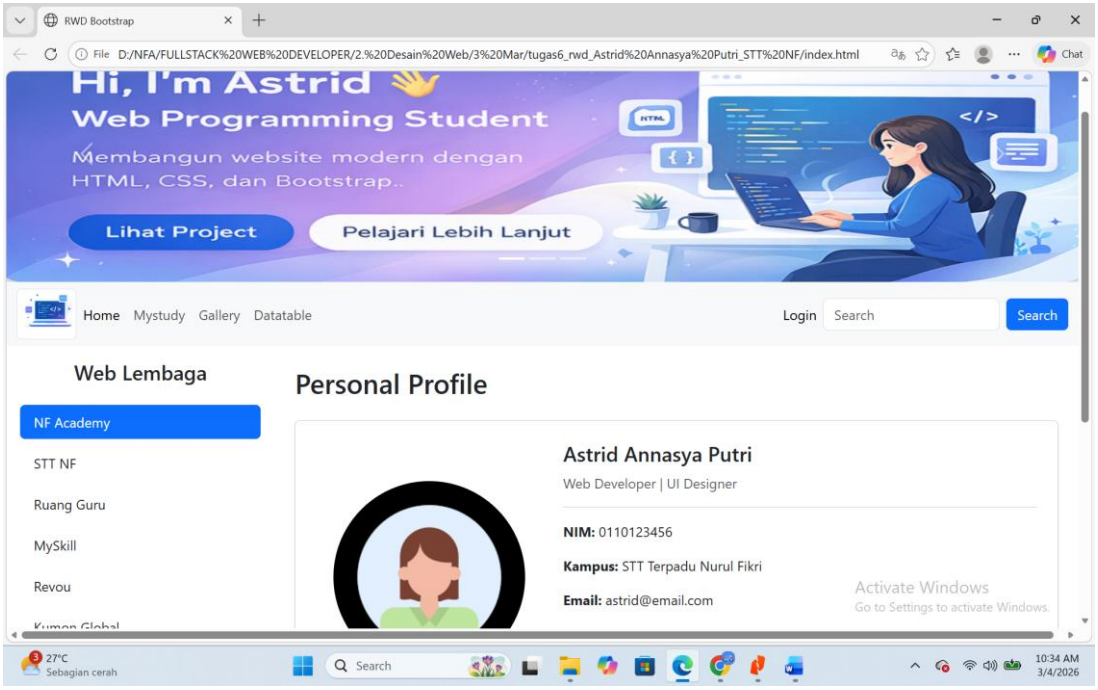 <br> 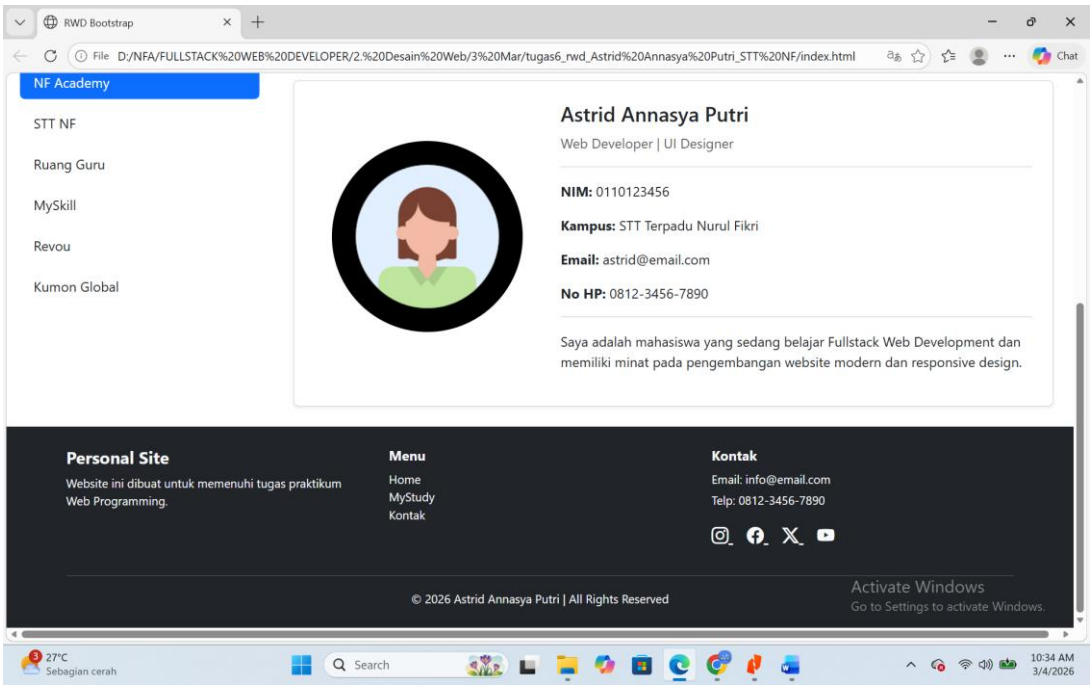 |

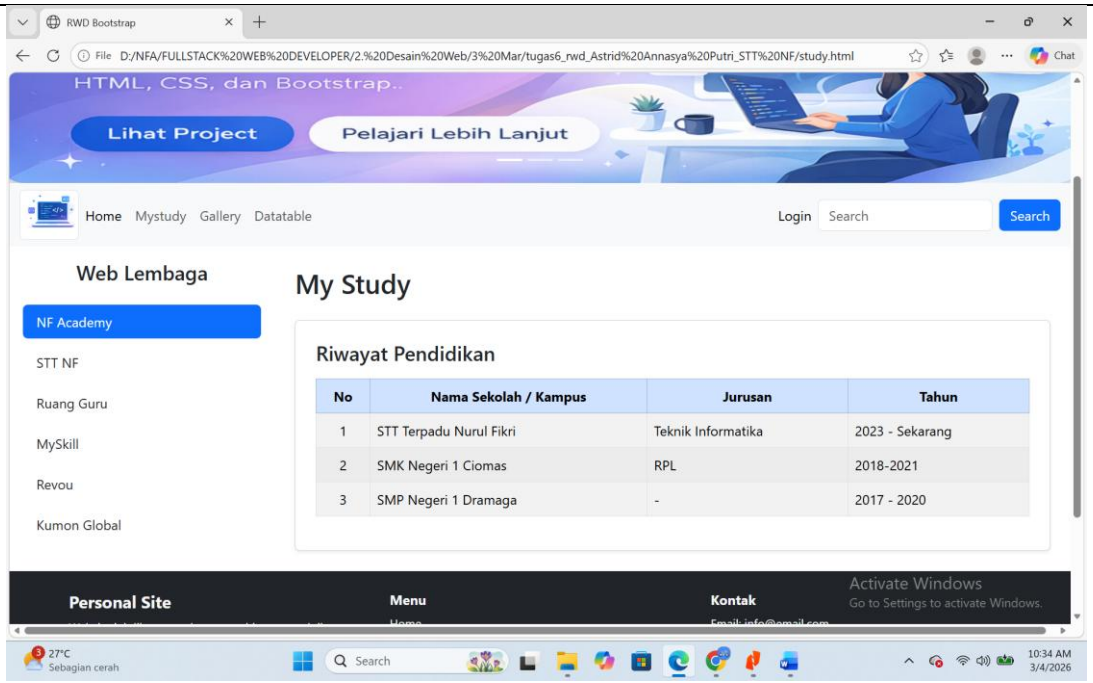
RWD Bootstrap
File D:/NFA/FULLSTACK%20WEB%20DEVELOPER/2.%20Desain%20Web/3%20Mar/tugas6_rwd_Astrid%20Annasya%20Putri_STT%20NF/study.html
HTML, CSS, dan Bootstrap..
Lihat Project
Pelajari Lebih Lanjut
Home Mystudy Gallery Datatable
Login Search Search
Web Lembaga
NF Academy
STT NF
Ruang Guru
MySkill
Revou
Kumon Global
My Study
Riwayat Pendidikan
No | Nama Sekolah / Kampus | Jurusan | Tahun
1 | STT Terpadu Nurul Fikri | Teknik Informatika | 2023 - Sekarang
2 | SMK Negeri 1 Ciomas | RPL | 2018-2021
3 | SMP Negeri 1 Dramaga | - | 2017 - 2020
Personal Site
Menu
Kontak
Activate Windows
Go to Settings to activate Windows.
27°C
Sebagian cerah
Search
10:34 AM
3/4/2026

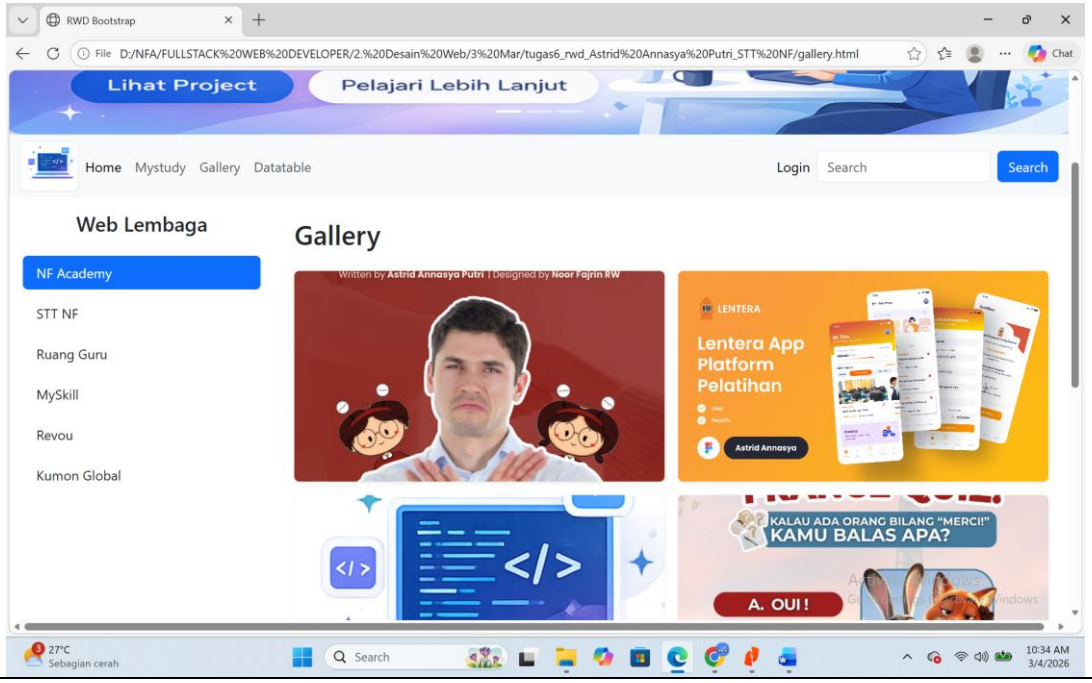
RWD Bootstrap
File D:/NFA/FULLSTACK%20WEB%20DEVELOPER/2.%20Desain%20Web/3%20Mar/tugas6_rwd_Astrid%20Annasya%20Putri_STT%20NF/gallery.html
Lihat Project
Pelajari Lebih Lanjut
Home Mystudy Gallery Datatable
Login Search Search
Web Lembaga
NF Academy
STT NF
Ruang Guru
MySkill
Revou
Kumon Global
Gallery
Written by Astrid Annasya Putri | Designed by Noor Fajrin RW
LENTERA
Lentera App Platform Pelatihan
Astrid Annasya
KALAU ADA ORANG BILANG "MERCI!" KAMU BALAS APA?
A. OUI !
27°C
Sebagian cerah
Search
10:34 AM
3/4/2026

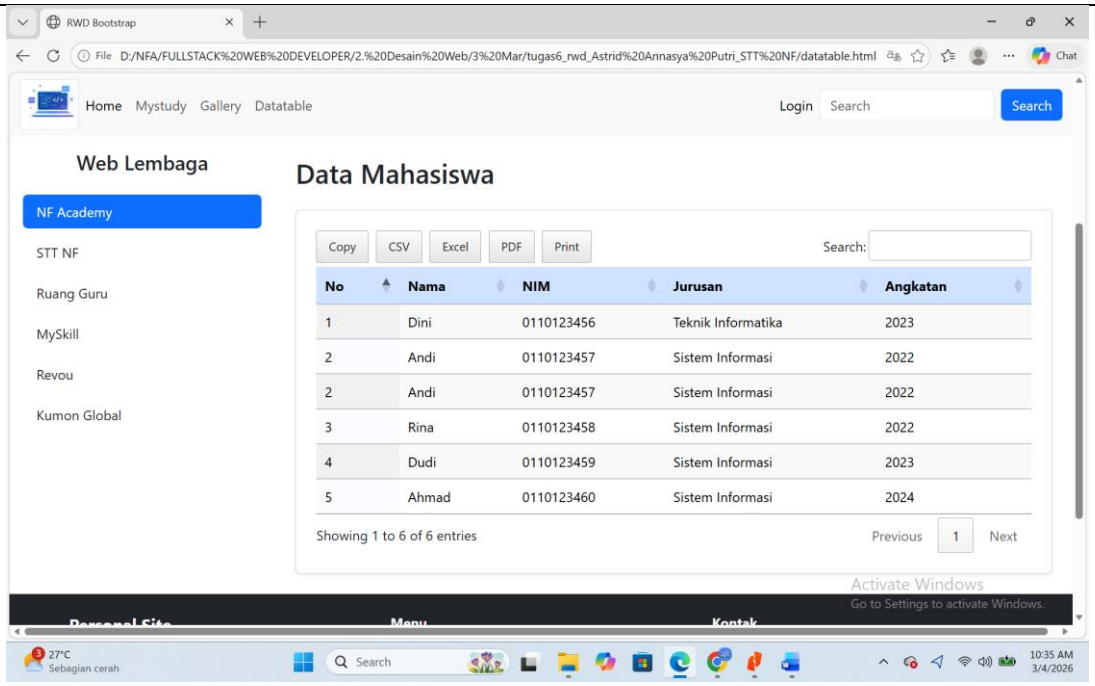
RWD Bootstrap
File D:/NFA/FULLSTACK%20WEB%20DEVELOPER/2.%20Desain%20Web/3%20Mar/tugas6_rwd_Astrid%20Annasya%20Putri_STT%20NF/datatable.html
Home Mystudy Gallery Datatable
Login Search Search
Web Lembaga
NF Academy
STT NF
Ruang Guru
MySkill
Revou
Kumon Global
Data Mahasiswa
Copy CSV Excel PDF Print
Search:
No Nama NIM Jurusan Angkatan
1 Dini 0110123456 Teknik Informatika 2023
2 Andi 0110123457 Sistem Informasi 2022
2 Andi 0110123457 Sistem Informasi 2022
3 Rina 0110123458 Sistem Informasi 2022
4 Dudi 0110123459 Sistem Informasi 2023
5 Ahmad 0110123460 Sistem Informasi 2024
Showing 1 to 6 of 6 entries
Previous 1 Next
Activate Windows
Go to Settings to activate Windows.
Menu
Kontak
27°C
Sebagian cerah
Search
10:35 AM
3/4/2026

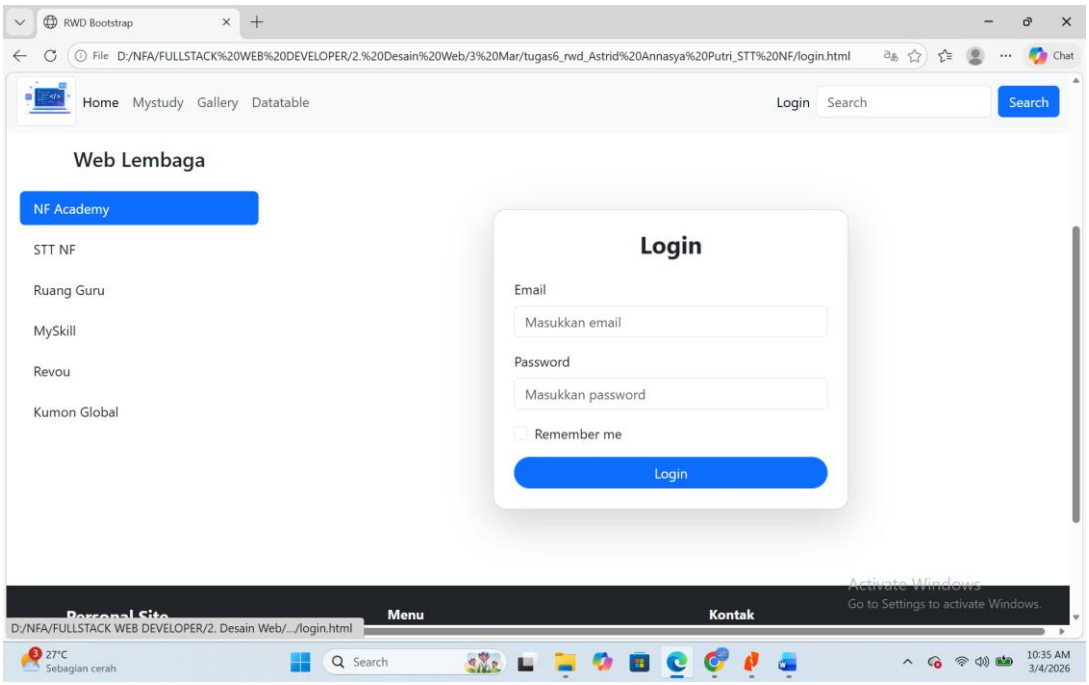
RWD Bootstrap
File D:/NFA/FULLSTACK%20WEB%20DEVELOPER/2.%20Desain%20Web/3%20Mar/tugas6_rwd_Astrid%20Annasya%20Putri_STT%20NF/login.html
Home Mystudy Gallery Datatable
Login Search Search
Web Lembaga
NF Academy
STT NF
Ruang Guru
MySkill
Revou
Kumon Global
Login
Email
Masukkan email
Password
Masukkan password
Remember me
Login
Activate Windows
Go to Settings to activate Windows.
Menu
Kontak
D:/NFA/FULLSTACK WEB DEVELOPER/2. Desain Web/.../login.html
27°C
Sebagian cerah
Search
10:35 AM
3/4/2026

## Web Lembaga

- NF Academy
- STT NF
- Ruang Guru
- MySkill
- Revou
- Kumon Global

Activate Windows

## My Study

### Riwayat Pendidikan

| No | Nama Sekolah / Kampus | Jurusan | Tahun |
|---|---|---|---|
| 1 | STT Terpadu Nurul Fikri | Teknik Informatika | 2023 - Sekarang |
| 2 | SMK Negeri 1 Ciomas | RPL | 2018-2021 |
| 3 | SMP Negeri 1 Dramaga | - | 2017 - 2020 |

**Personal Site**

Website ini dibuat untuk memenuhi tugas praktikum Web Programming.

**Menu**

Activate Windows

Home