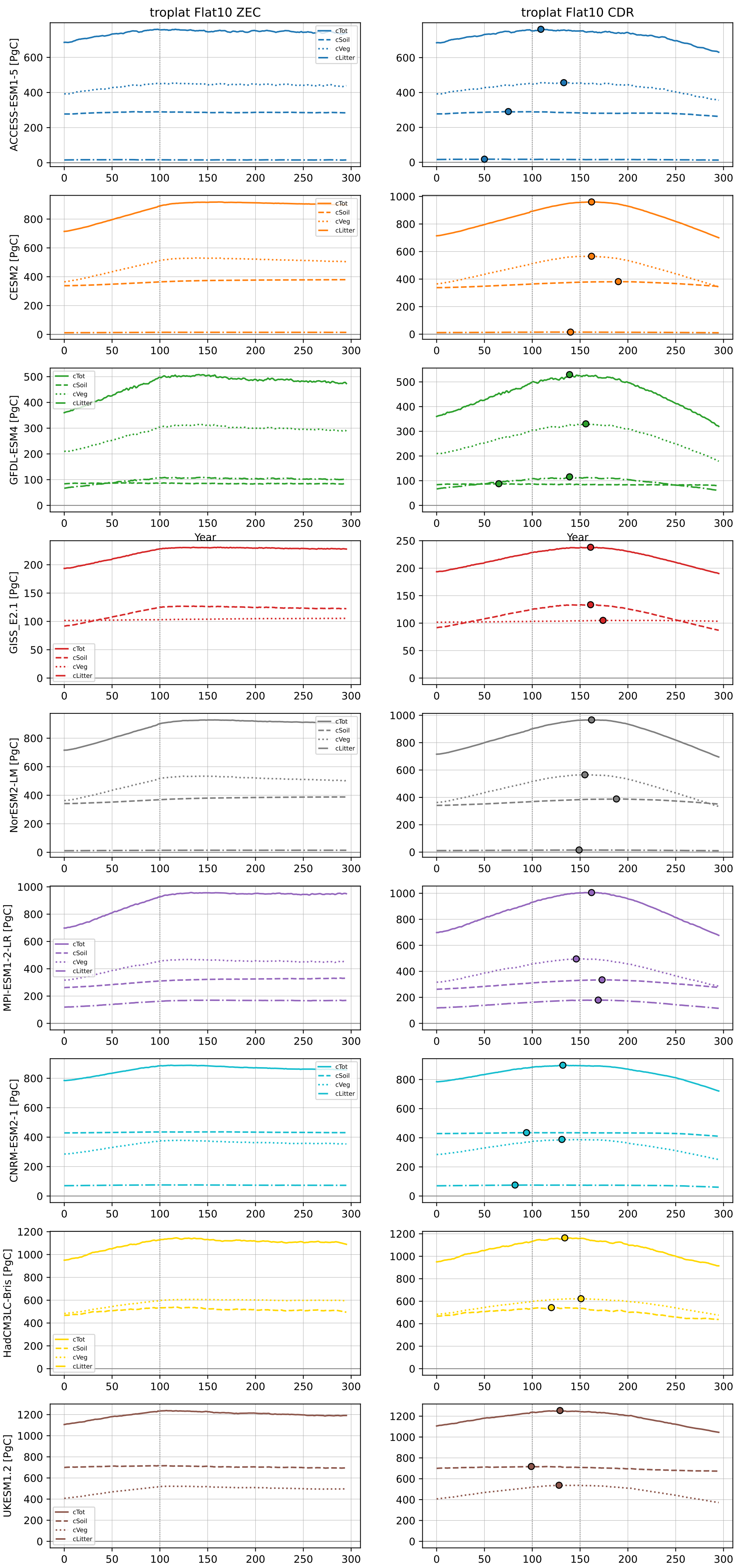
troplat Flat10 ZEC
troplat Flat10 CDR
ACCESS-ESM1-5 [PgC]
CESM2 [PgC]
GFDL-ESM4 [PgC]
GISS_E2.1 [PgC]
NorESM2-LM [PgC]
MPI-ESM1-2-LR [PgC]
CNRM-ESM2-1 [PgC]
HadCM3LC-Bris [PgC]
UKESM1.2 [PgC]
Year
cTot
cSoil
cVeg
cLitter