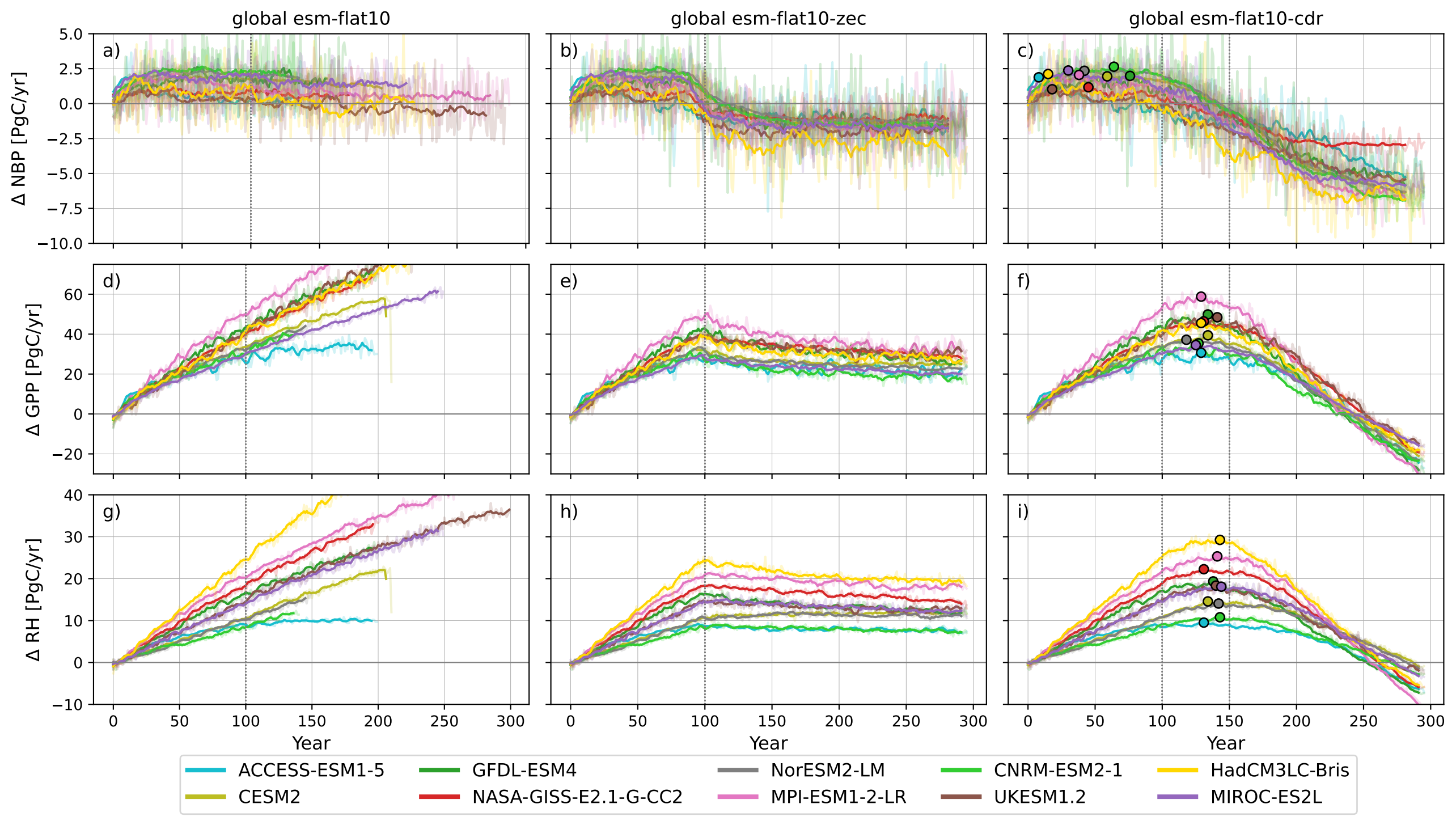
global esm-flat10
global esm-flat10-zec
global esm-flat10-cdr
a)
b)
c)
d)
e)
f)
g)
h)
i)
Δ NBP [PgC/yr]
Δ GPP [PgC/yr]
Δ RH [PgC/yr]
Year
ACCESS-ESM1-5
CESM2
GFDL-ESM4
NASA-GISS-E2.1-G-CC2
NorESM2-LM
MPI-ESM1-2-LR
CNRM-ESM2-1
UKESM1.2
HadCM3LC-Bris
MIROC-ES2L