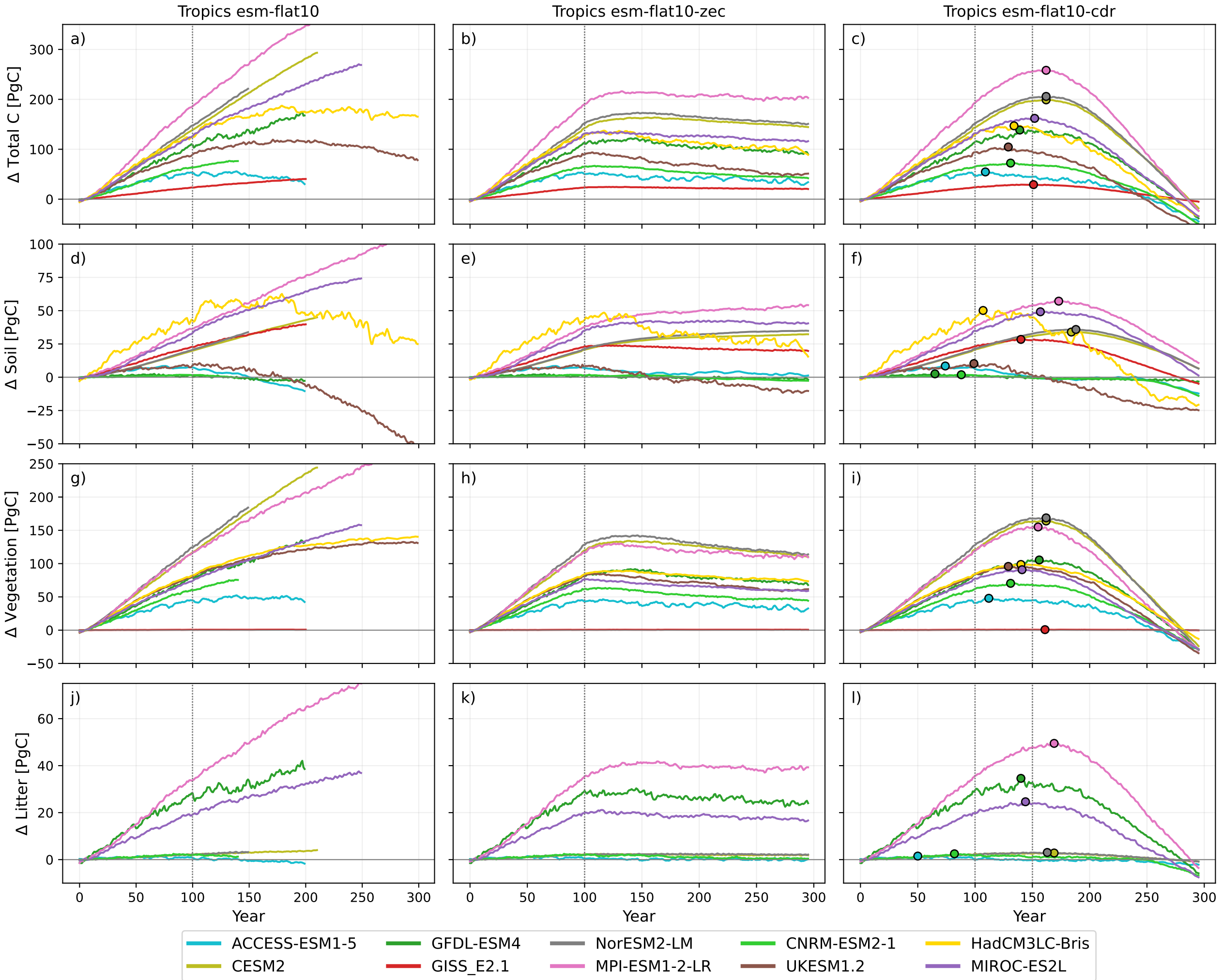
Tropics esm-flat10
Tropics esm-flat10-zec
Tropics esm-flat10-cdr
a)
b)
c)
d)
e)
f)
g)
h)
i)
j)
k)
l)
Δ Total C [PgC]
Δ Soil [PgC]
Δ Vegetation [PgC]
Δ Litter [PgC]
Year
ACCESS-ESM1-5
CESM2
GFDL-ESM4
GISS_E2.1
NorESM2-LM
MPI-ESM1-2-LR
CNRM-ESM2-1
UKESM1.2
HadCM3LC-Bris
MIROC-ES2L