IPPH/PER
PERTH INTL

1 MAR 24 10-3

PERTH, AUSTRALIA
RNAV SID

PERTH Departure (R)	Apt Elev	Trans alt: by ATC RNAV 1.
118.7	26	1. RADAR required. 2. DME/DME/IRU or GPS required. 3. P-56 no fly zone below 2500.

CAMEL 1 RNAV DEPARTURE (CAMEL1.CAMEL)

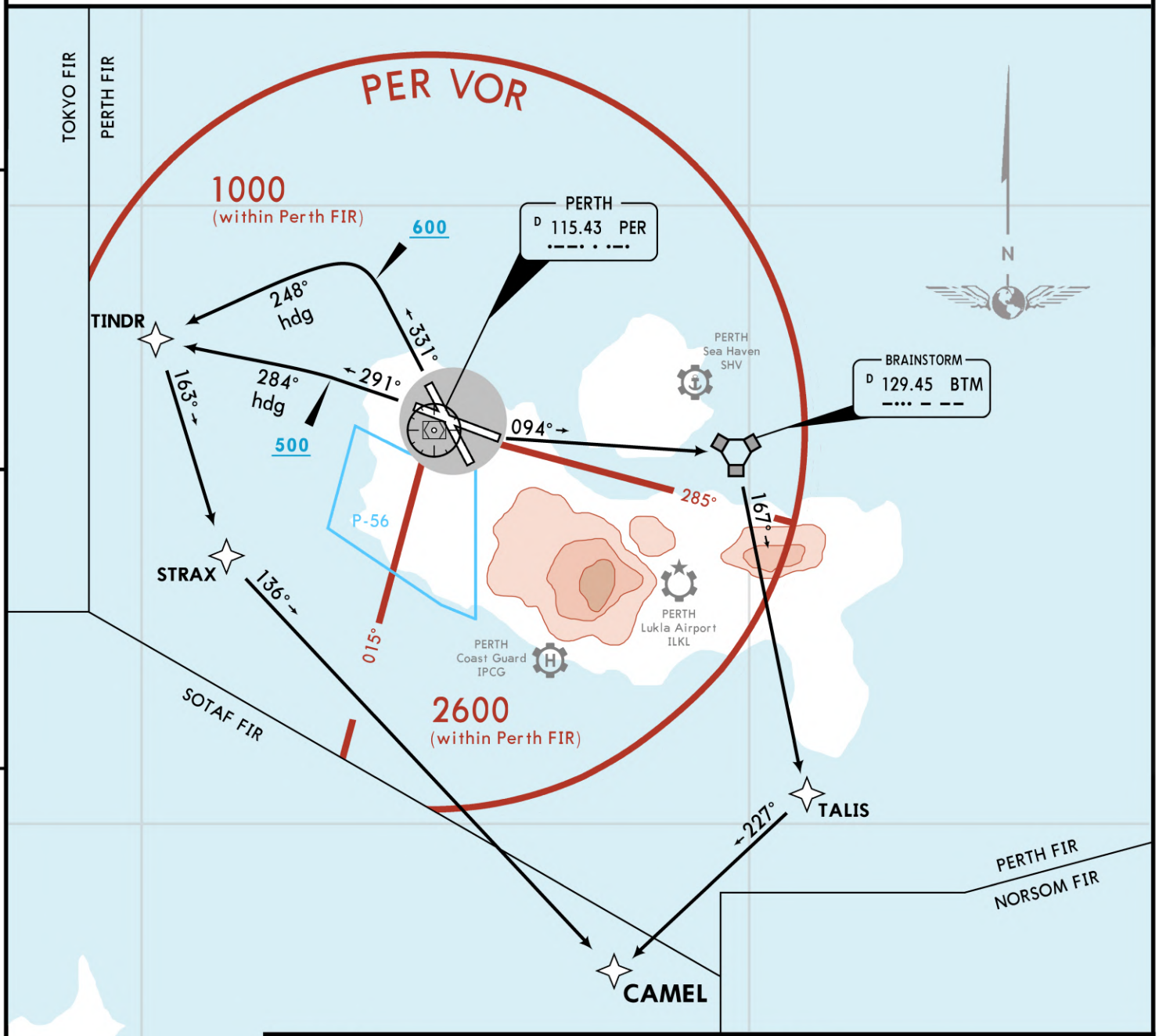

RWY	INITIAL CLIMB
11	Climb on heading 094° to BTM VOR, then on heading 167° to TALIS, then on heading 227° to CAMEL.
29	Climb on heading 291° to 500. At 500, climbing LEFT turn heading 284° to TINDR, then on heading 163° to STRAX, then on heading 136° to CAMEL.
33	Climb on heading 331° to 600. At 600, climbing LEFT turn heading 248° to TINDR, then on heading 163° to STRAX, then on heading 136° to CAMEL.

ROUTING

From CAMEL to filed route. EXPECT filed altitude/flight level 5 minutes after departure.

LOST COMMS — LOST COMMS

Comply with route restrictions of SID. MAINTAIN 2000 until advised.

Squawk 7600, use ACARS (RBLX CHAT).

LOST COMMS — LOST COMMS

CHANGES: None.

The design of this chart is inspired by Jeppesen.

by Nova