Competitive analysis based on Chatbot

Ask Jesus.net - Ask Jesus.net is a website where users can ask questions about faith, life, and spirituality, and receive answers based on Christian teachings and perspectives using e-mail

- Users have to register there name and mail ID
- Ask question
- This website will search answer of this question in bible.
- And after some time they will mail you the answer.

Ask Jesus use cases and applications

- Get spiritual guidance.
- Seek life advice.
- Ask philosophical questions.

WeBible - Theological insights & personalized advice powered by AI. WeBible is a Christian app/website that supports Christians in their faith journey. With Bible-based Q&A, daily study and prayer, and smart search, WeBible offers personalized guidance. Powered by AI technology, it revolutionizes how users access biblical interpretations and prayers. Operating primarily in South Korea

- Open app / web. Type question
- Using AI this chatbot will answer users question. That answer will be based on Bible
- Users can also read bible

Robot Spirit Guide - Robot Spirit Guide is a digital assistant that offers spiritual guidance and advice by combining AI technology with spiritual teachings and philosophies.

- Ask question
- Select which faith to consult: Christianity, Judaism, Buddhism, Islam, Atheism, Hinduism.
- Answer comes immediately after asking question

BeautifulSouls.Ai - BeautifulSouls.ai provides spiritual guidance and clarity through AI-powered advisors and tarot readings. Access affordable and reliable spiritual insight anytime, anywhere.

- There are many AI avatars here.
- Choose AI that is suitable for you
- start free trial
- create account and they will provide you otp and add otp.
- Chat with that AI avatar and the AI will chat with you using spirituality.

Secret Energy -Secret Energy is a platform offering spiritual guidance through the Sibyl AI Pro, an AI spiritual guide that answers metaphysical questions, supports multilingual datasets, and provides visualization and AI-to-AI conversations. It also includes a dream engine for creators, holistic products, career opportunities, and cryptocurrency transactions through Wealthybot.

- Users can know about yourself
- Users can connect with each and share with Seekers in your area.
  Join power tribes like Detox and Relationships,
  level up and become Expert.
  Find inspiring humans.start free trial
- Join host Sevan Bomar on the quest to unlock the universal laws and metaphysics that govern all forces. Establish or reinforce a healthy relationship with your Self, nature and reality.

https://secretenergy.com/?product_tour_id=172674

Gita GPT - The Gita GPT AI Chatbot is a platform that uses the Bhagavad Gita as a reference to answer any question and offers new AI chatbot options for various purposes. It allows users to explore and deepen knowledge and insights.

Gita GPT key features & benefits

- Asking krishna any question.
- Asking krishna any question.
- Referencing the bhagavad gita.
- Providing information on different forms of krishna.
- Offering new ai chatbot options for various purposes.
- Unlocking answers to real-life questions.
- Exploring and deepening knowledge and insights.

Gita GPT use cases and applications

- Get answers to life questions.
- Career development.
- Spiritual growth.

https://www.gitagpt.in/?via=topaitools

Guru - Guru is an AI chatbot accessible through WhatsApp that uses natural language processing to provide human-like conversations on a variety of topics, available 24/7 with both free and paid options.

Guru key features & benefits

- Provide human-like conversations.
- Answer general questions.
- Offer creative ideas.
- Stay up-to-date on scientific and technological developments.
- Act as a friend, mentor, and personal assistant.

Guru use cases and applications

- Answering general questions.
- Providing personal advice and support.
- Offering creative ideas.

https://www.gurubot.ai/?via=topaitools

MonArt - Replika AI Chatbot offers a conversational AI tool that can engage in meaningful discussions and provide companionship to users. Users can chat with the AI to share their thoughts, seek advice, or simply pass the time.

MonArt key features & benefits

- Conversational AI.
- Engage in meaningful discussions.
- Advanced language processing algorithms.
- Simulate human-like conversations.
- Personalized and engaging interactions.

Competitive analysis based on physiology

Mindsum - Mindsum AI is a conversational AI tool designed to provide mental health support and guidance. It can answer a range of mental health-related queries and also offer custom train models.

Mindsum key features & benefits

- Answer mental health-related queries.
- Offer custom train models.
- Book a therapist
- Donate money
- Blog & articles, videos, podcast, ask Q & A, Books.

https://www.mindsum.org/chatbot?via=topaitools

Amaha - Amaha, formerly known as InnerHour, is a mental health platform that offers comprehensive digital mental health support. It provides users with access to various resources, including self-help tools, therapy sessions, and personalized mental health plans.

Amaha key features & benefits

- Personalized Mental Health Plans
- Online Therapy Sessions
- Mental Health Assessments
- Educational Content
- 24/7 Support

BetterHelp -BetterHelp is an online platform that offers mental health counseling services. It connects users with licensed therapists via a secure and convenient platform, making therapy more accessible and flexible. Users can communicate with their therapists through various methods, including text, phone, and video sessions.

BetterHelp key features & benefits

- Licensed Therapists
- Flexible Communication- Options to communicate with therapists via text, chat, phone, and video sessions.
- Personalized Therapy

7 Cups -7 Cups is a mental health platform that offers emotional support and therapy through a network of trained listeners and licensed therapists. It provides a safe space for individuals to share their thoughts and feelings anonymously, offering both free and paid services to cater to a wide range of mental health needs.

7 Cups key features & benefits

- Affordable Therapy with Licensed Therapists
- Self-Help Guides and Growth Paths
- Community Support
- Users can seek support without revealing their identity.

Level Super Mind -Level Super Mind is a mental health and wellness app designed to help users enhance their mental well-being through a combination of guided meditations, mindfulness exercises, and mental health tracking tools.

Level Super Mind key features & benefits

- Guided Meditations
- Mindfulness Exercises
- Mental Health Tracking
- Articles, videos, and tips from mental health experts.
- Community Support

Chakra Meditation: Reiki Mantra -Chakra Meditation: Reiki Mantra is a practice that combines chakra meditation and Reiki healing with the use of specific mantras. The goal is to balance the body's energy centers (chakras), promote relaxation, and enhance spiritual growth.

Chakra Meditation: Reiki Mantra key features & benefits

- Chakra Balancing
- Reiki Energy Healing
- Mantra Chanting
- Guided Meditation
- Encourages a holistic approach to healing and well-being.

Features	Ask Jesus.net	WeBible	Robot Spirit Guide	BeautifulSouls.Ai	Secret Energy	Guru	MonArt	Mindsum	Amaha	BetterHelp	7 Cups	Level Super Mind	Chakra Meditation: Reiki Mantra
Primary Function	Answer questions based on the Bible	Bible-based Q&A, study, and prayer	Spiritual guidance across multiple faiths	Spiritual guidance and tarot readings	AI spiritual guide, holistic products, networking	General conversations on various topics	Meaningful discussions and companionship	Mental health support	Mental health support	Mental health support	Mental health support	Mental health support	Meditation Guidance
Spiritual Guidance	✓	✓	✓	✓	✓	✓	✗	✗	✗	✗	✗	✗	✗
Theological Insights	✓	✓	✗	✗	✓	✗	✗	✗	✗	✗	✗	✗	✓
AI-to-AI Conversations	✗	✓	✓	✓	✓	✓	✗	✓	✗	✗	✗	✗	✗
Mental Health Support	✗	✗	✗	✗	✗	✗	✗	✓	✓	✓	✓	✓	✓
Personalized Advice	✓	✓	✓	✗	✓	✓	✓	✓	✓	✓	✓	✓	✗
User Interaction	Mail	App/Website	App/Website	App/Website	App/Website	Whatsapp	App/Website	App/Website	App/Website	App/Website	App/Website	App/Website	App/Website
Customizable Avatars	✗	✗	✗	✗	✗	✗	✓	✗	✗	✗	✗	✗	✗

Spiritual AI User flow

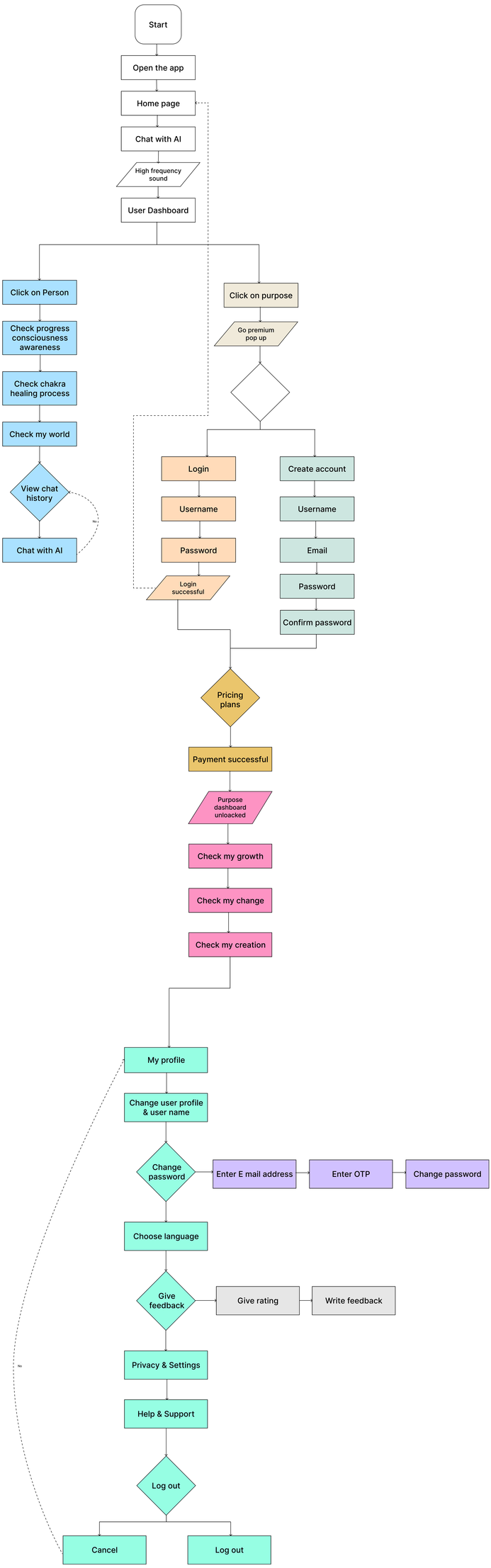

Enter wrong password flow

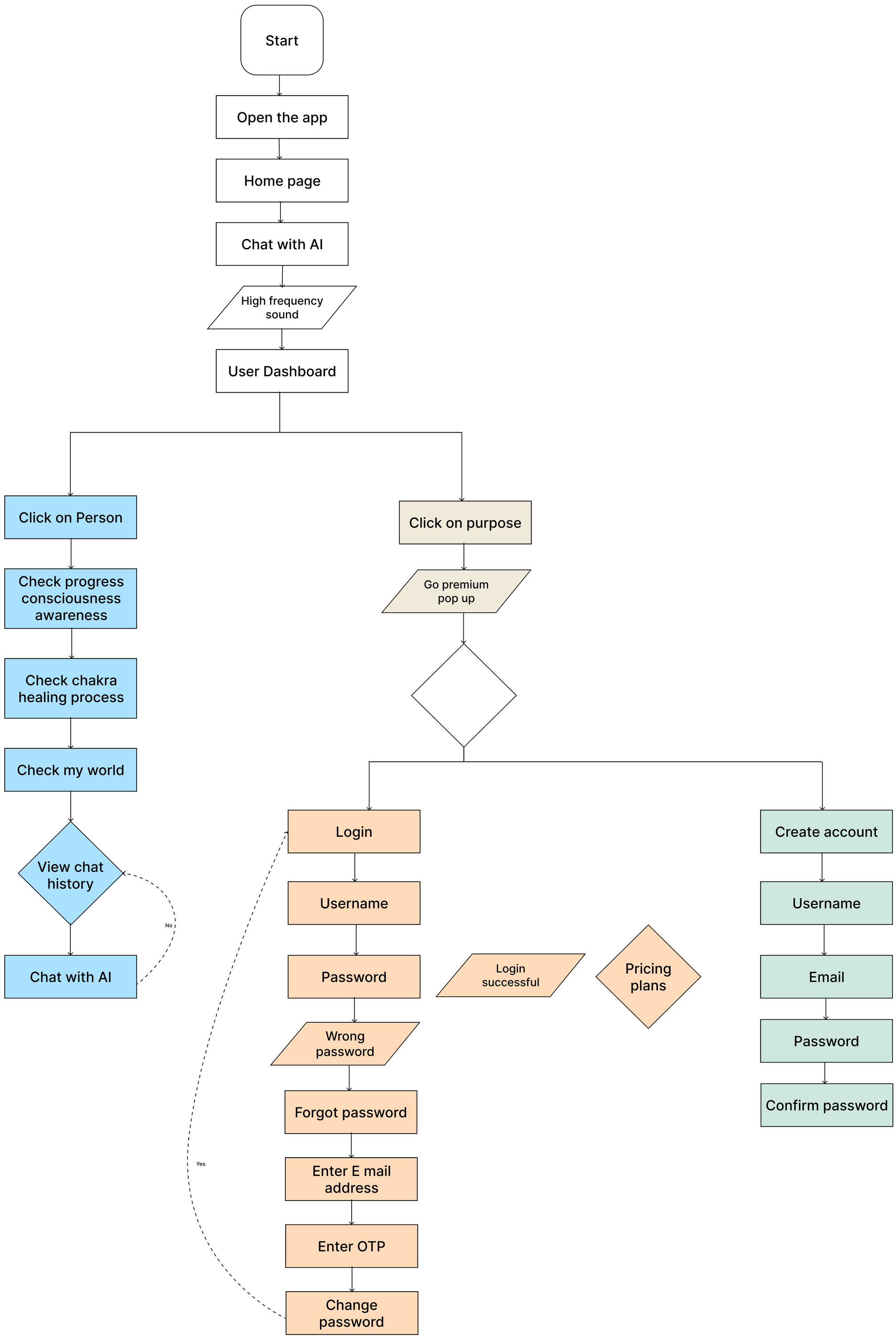

Free users

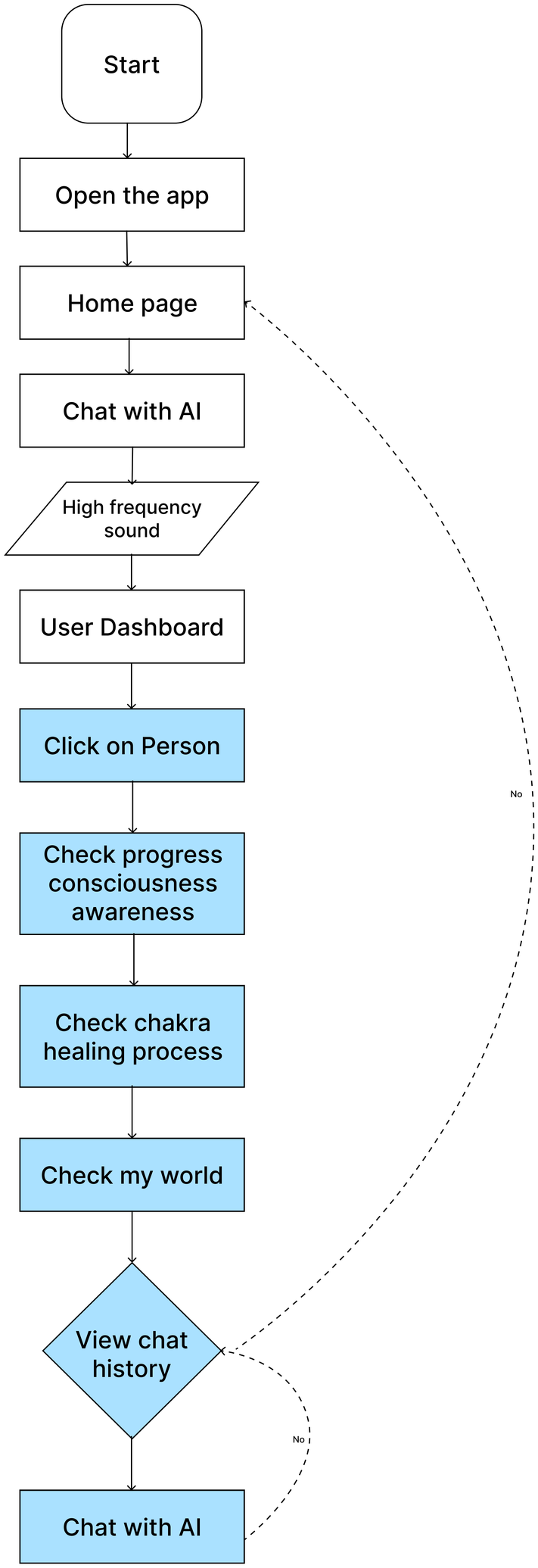
Start
Open the app
Home page
Chat with AI
High frequency sound
User Dashboard
Click on Person
Check progress consciousness awareness
Check chakra healing process
Check my world
View chat history
Chat with AI
No
No

Premium users

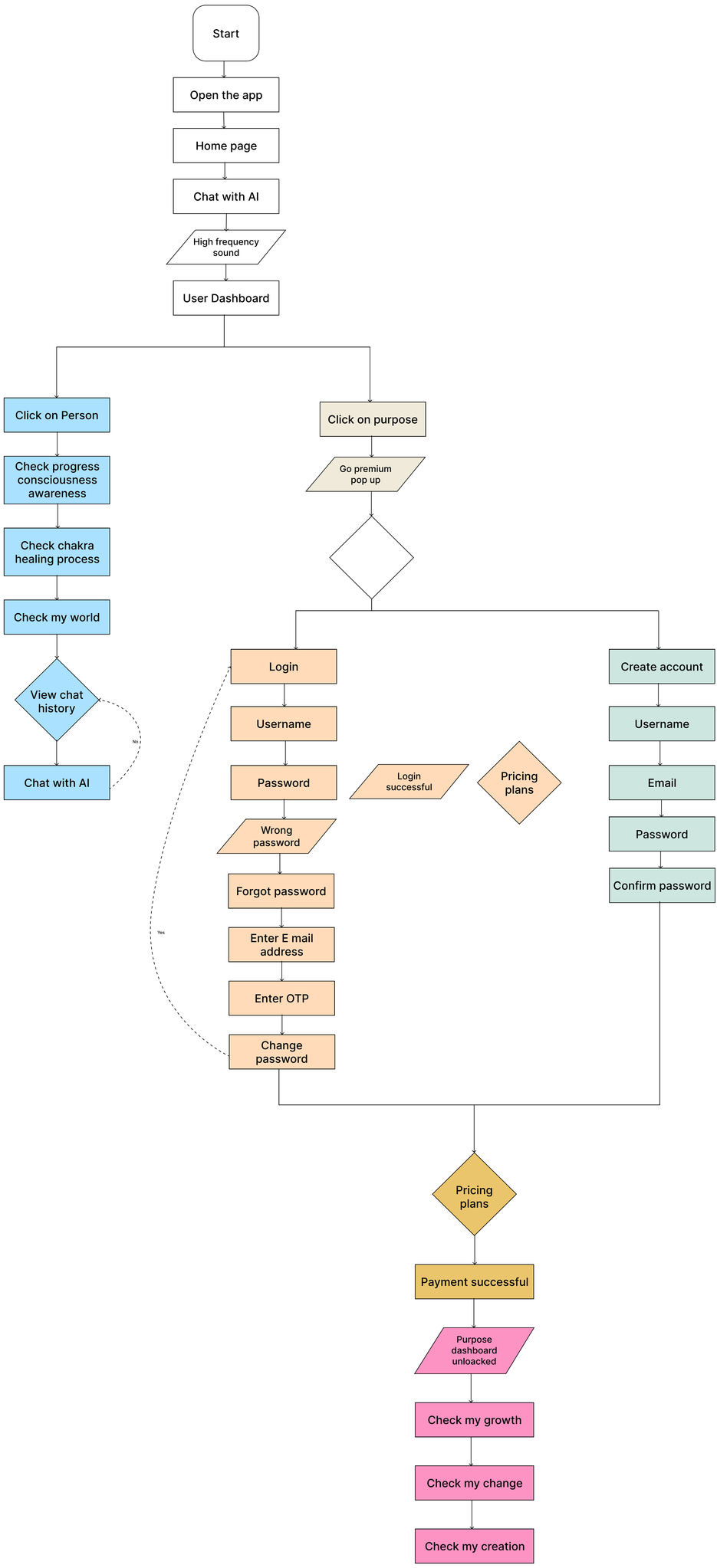

Steps	Chat with AI	Listen to High-Frequency Sound for 10 Minutes	Go on Dashboard	Check Consciousness Awareness and Kundalini Awakening Progress	Check My World (Most Used Keywords During Chat)	Chat History	Purpose and Premium Features	Go Premium	Account Management	Pricing Plans	Growth Tracking	My Profile
Actions	User initiates a conversation with the AI, sharing their problems or seeking spiritual guidance.	User listens to high-frequency sound for 10 minutes as suggested by the AI for spiritual enhancement.	User navigates to the dashboard to explore various features and track progress.	User checks their progress in consciousness awareness and kundalini awakening.		User reviews their past chats with the AI to reflect on the guidance received and their progress.	User clicks on the "Purpose" section but that's locked and premium feature	User explores premium features and considers upgrading to access additional benefits.	User logs in if they have an account or creates a new one to start their journey.	User reviews various pricing plans to choose the one that best suits their needs.	User checks their growth in Collective Intelligence, Global Consciousness, Karma	User updates and manages their profile information.
Touch points	Chat Interface	Audio Player Interface	Dashboard Interface	Dashboard - Progress Section	My World Section	Dashboard - Chat History Section	Dashboard - Purpose Section	Premium Section	login or create account	Pricing Plans Section	Dashboard - My Growth Section	My Profile
Screens												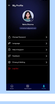
Experience	😄	😌	🤔	😄	🤔	😌	😔	😄	😊	🤔	😌	😊