ACME ENGINEERING LTD

Global Infrastructure Division

Technical Design Specification for Offshore Platform

Document No.

CEP210090ER

Document Number	**CEP210090ER**
Document Title	**Technical Design Specification for Offshore Platform**
Revision	**03**
Security Classification	**CONFIDENTIAL**
Reason for Issue	**Approved for Construction**
Date	**15 March 2026**
Author	**J. Smith**
Checker	**A. Brown**
Approver	**M. Davis**

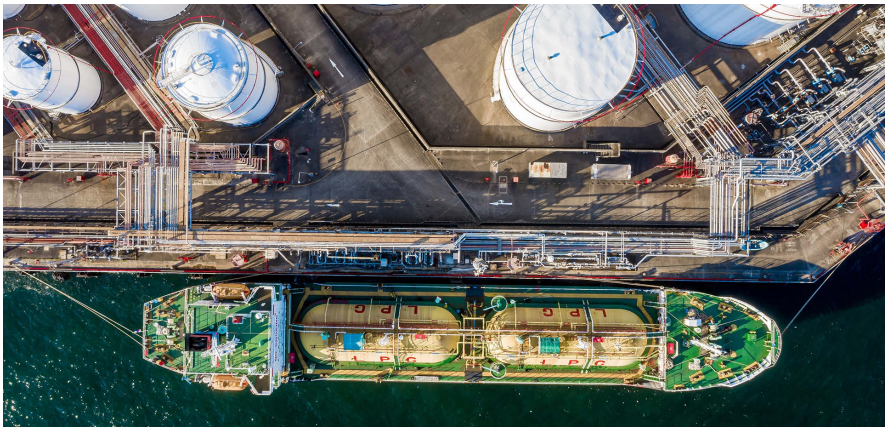

Document Information

Field	Value
Document Number	CEP210090ER
Document Title	Technical Design Specification for Offshore Platform
Revision No.	03
Security Classification	CONFIDENTIAL
Reason for Issue	IFU
Project	Offshore Platform Alpha
Client	Energy Corp International

Revision History

Rev	Date	Description	Author	Checker
01	10 Jan 2025	Initial issue for review	J. Smith	A. Brown
02	22 Aug 2025	Updated per client comments	J. Smith	A. Brown
03	15 Mar 2026	Approved for Construction	J. Smith	M. Davis

Distribution List

Copy No.	Recipient	Organisation	Doc Ref
1	Project Manager	Energy Corp	CEP210090ER
2	Lead Engineer	ACME Engineering	CEP210090ER
3	Safety Review	HSE Authority	CEP210090ER

DOCUMENT TRANSMITTAL FORM

DOCUMENT NUMBER	REV	DATE
CEP210090ER	03	15/03/2026

DOCUMENT TITLE

Technical Design Specification for Offshore Platform

SECURITY CLASSIFICATION	REASON FOR ISSUE	ORIGINATOR
CONFIDENTIAL	IFU	J. Smith

Transmittal Reference: **TR-CEP210090ER-03**

Associated Drawing No: **CEP210090ER**

APPROVAL SIGNATURES

Role	Name	Signature	Date
Prepared by	J. Smith	[Signed]	10/03/2026
Checked by	A. Brown	[Signed]	12/03/2026
Approved by	M. Davis	[Signed]	15/03/2026

NOTICE: This document (CEP210090ER, Revision 03) is classified as CONFIDENTIAL. Unauthorized reproduction or distribution is strictly prohibited. This document has been issued for the purpose of 'Approved for Construction' and supersedes all previous revisions.

This technical summary is issued under document reference CEP210091ER at revision 04. The design presented herein covers the structural analysis of the topsides module for the offshore platform.

CONFIDENTIAL

Document: CEP210091ER

Key Parameters

Parameter	Value	Reference
Document Ref	CEP210091ER	Cover sheet
Revision	04	Rev history
Classification	CONFIDENTIAL	Security policy
Design Life	25 years	Client spec
Water Depth	120m	Metocean report