Internship Presentation by

ATIQ ISRAK NILOY

ID: 2016100000039
Batch: 43
Department of Computer Science & Engineering
Southeast University

REM Eco Savers Ltd.

NOT PLASTIC. FANTASTIC!

FOCUS ON LIVING NOT WASTING

REM

01 OUR COMPANY
REM Ecosavers Ltd featuring covers

02 ABOUT US
About the company and the directors

03 PRODUCTS
Products Pictures with Descriptions

04 DivasnMenz
Sister Concern business

05 GOAL
The goal of my work

06 WORK SOURCES
The development source codes and documentation

07 Gallery
Intern life gallery timeline

OUR COMPANY

REM Ecosavers Ltd. is a company that manufactures bioplastic products from natural ingredients like vegetables and fishes.

WHAT WE ARE WORKING ON

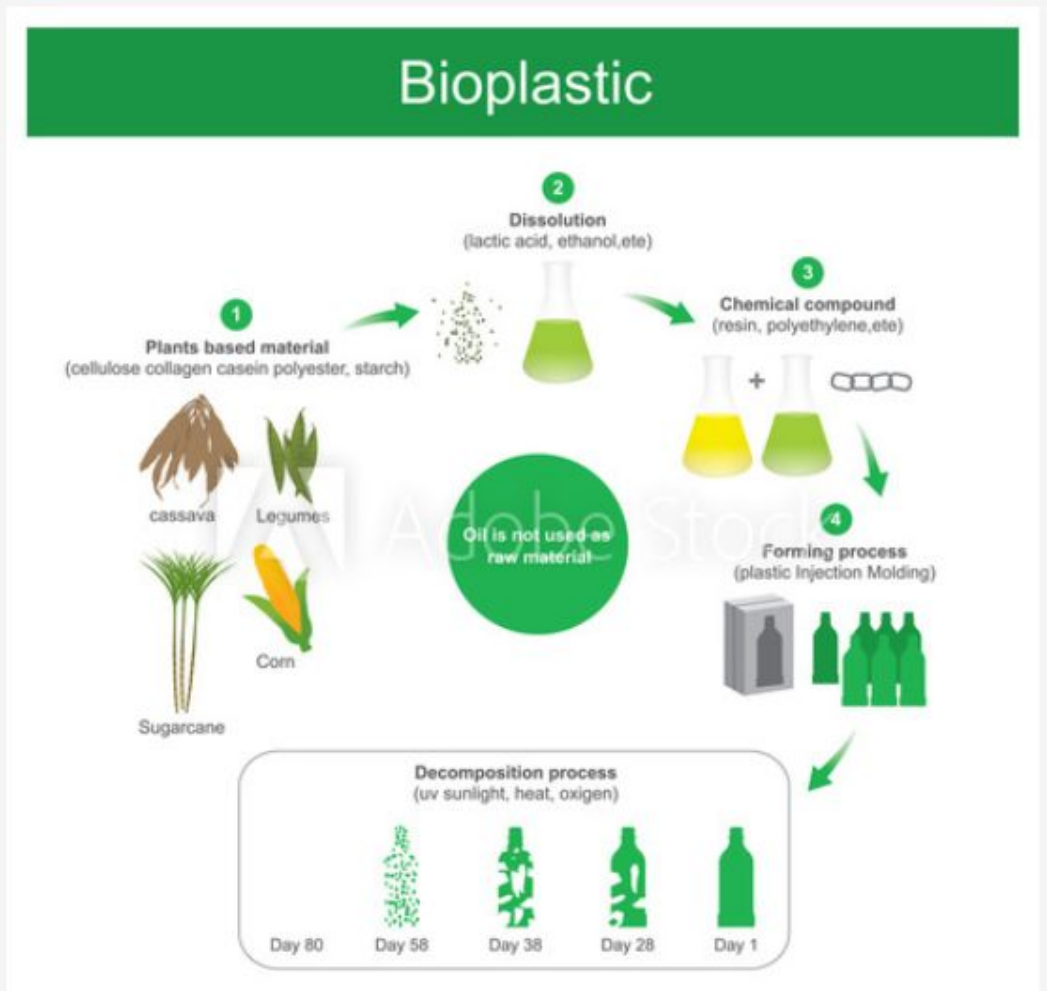

WHAT WE ARE WORKING ON

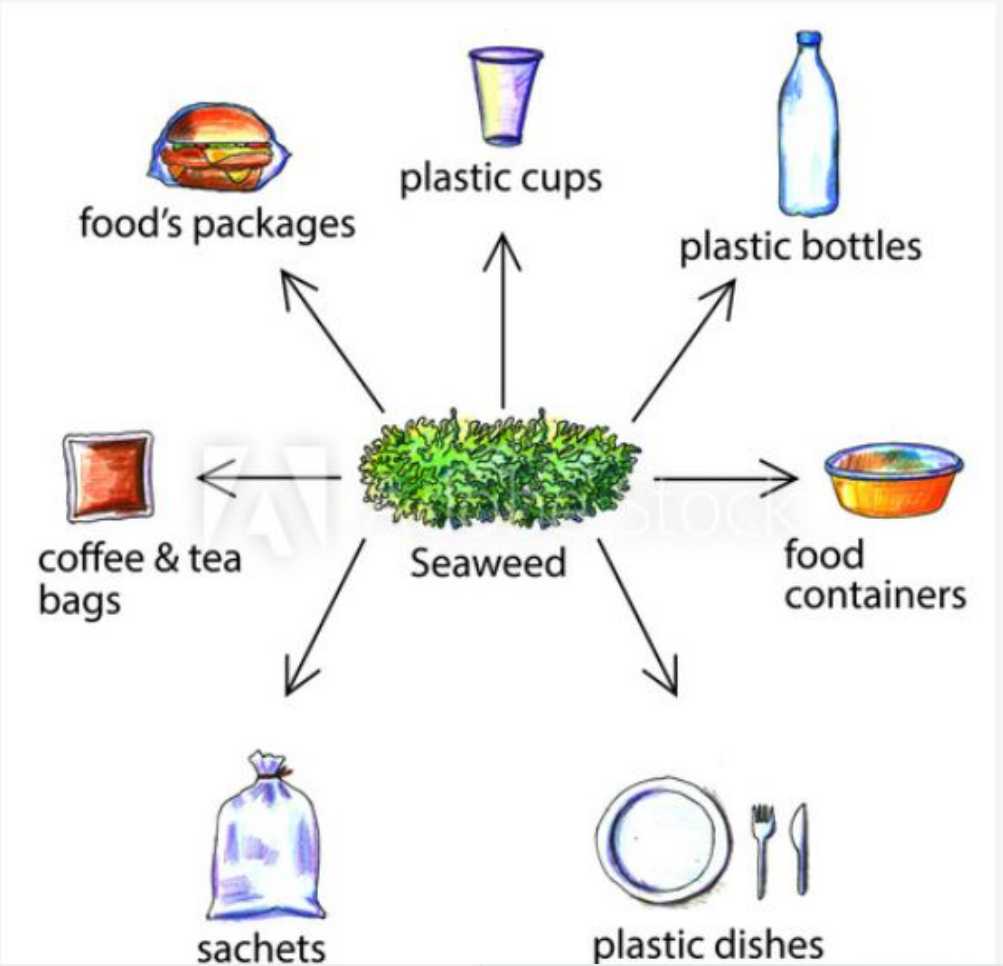

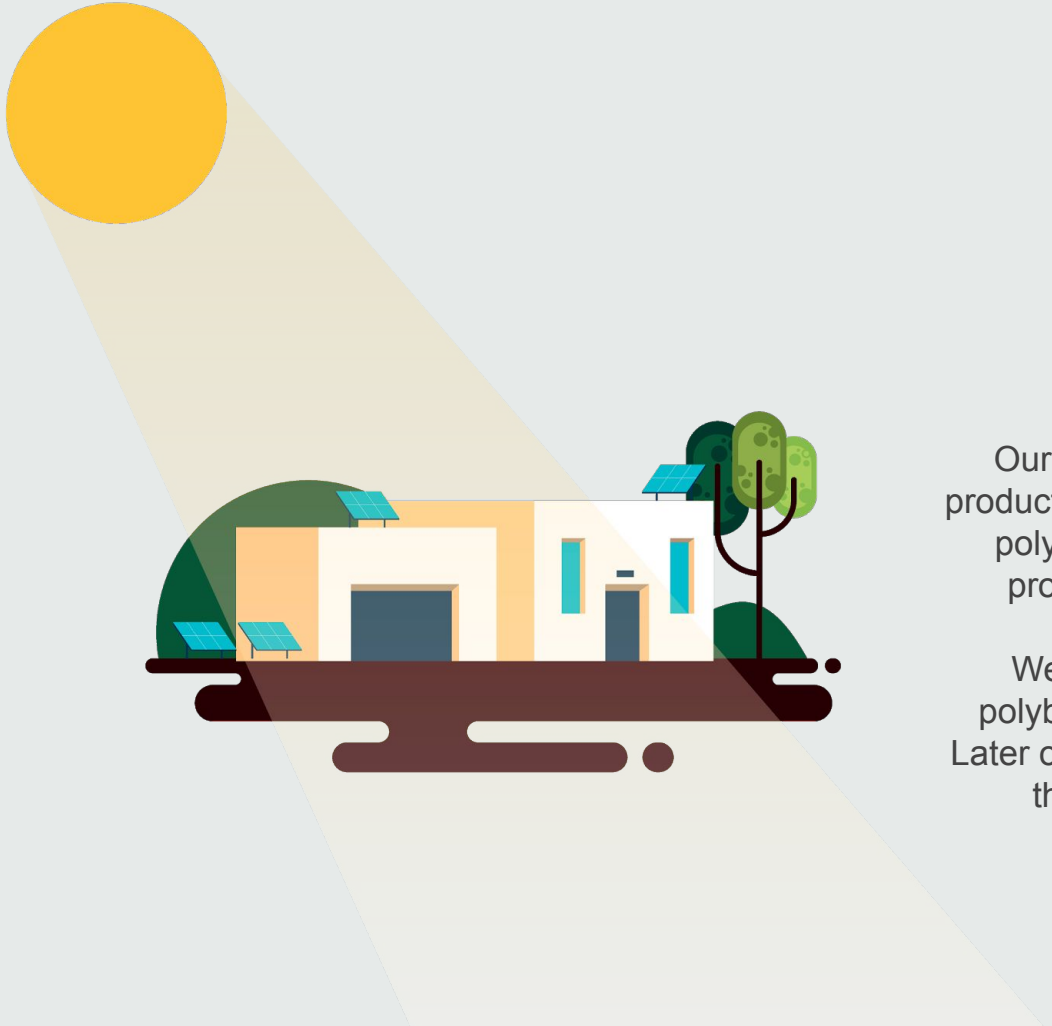

ABOUT US

Our goal is to manufacture bio-plastic products like plate, glass, spoon, fork, knife, poly bag and lot more daily appliance products that will replace the plastic products in the market.
We have started manufacturing the polybags initially to serve in the market. Later on, we will start manufacturing rest of the products by the end of 2020.

Internship

I am doing internship in this company as an **IT Engineer.** Initially my responsibilities are

1. Developing the official website of the company
2. Building an **ERP** for the production pipeline
3. Working with the team for the development of sister concern business organizations like
    i. **DivasnMenz** (E-commerce fashion)
    ii. **Sardars** (Daily appliance shopping)
4. Reporting directly to the managing director on decision making of the **digital marketing** of the company products

Appointment Letter and Visiting Card

REM

Reference No. Appoint/2020/060320

Date: Jun 03, 2020

Atiq Israk
House-7, Road-6
Nikunja-2, Khilkhet
Dhaka-1229

Sub: Letter of Internship Acceptance.

Mr. Israk,

We are pleased to offer you an internship program with us for a period of four months starting from the first day of July, 2020.

You will work for IT development & you will also write a meaningful content for our website.

You will directly report to the Managing Director.

As an intern, you are not employee of the company. You will be paid Tk. 25,000 at the end of this internship program. During the internship, you will have access to the company's clients and confidential information. You will not share this information with anyone outside the company and not use it for your benefits. On the completion of the internship program, you will return the equipment, property and all the documents of the company.

It is our hope you will work to your level best to improve the efficiency.

Congratulations and best wishes.

(Nur-E-Elias)
Managing Director
REM Eco Savers Limited

Shah Ali Plaza, Floor # 7, Room no # 804, 1/A Senpara Parbata, Mirpur- 10 Dhaka- 1216, Bangladesh.
Phone: +88 02 58053120, **Fax:** +88 02 58053121 **Mail:** remecosavers@gmail.com
Web: www.rem-bd.com

REM Eco Savers Limited
REM Lighters Limited
REM Agro Limited
Laboni Tradding Corporation

www.rem-bd.com

REM

MD. NUR-E-ELIAS
MANAGING DIRECTOR

Shah Ali Plaza, Floor # 7, Room no # 804,
1/A Senpara Parbata, Mirpur- 10,
Dhaka- 1216, Bangladesh.

+88 019 1133 1835, +88 02 58053120,
Fax: +88 02 58053121

nureelias@yahoo.com
remecosavers@gmail.com

www.rem-bd.com

Site map

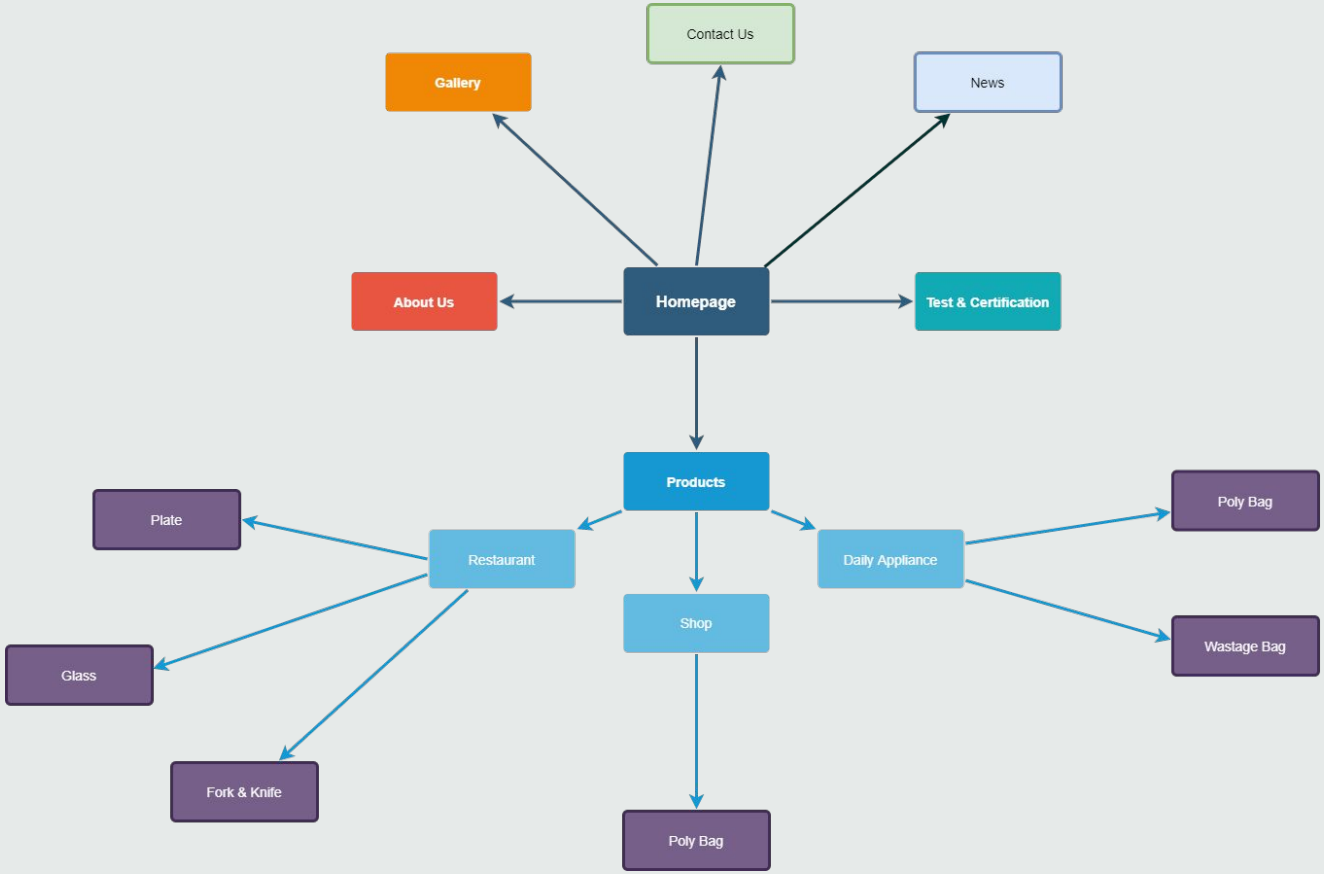
Contact Us
Gallery
News
About Us
Homepage
Test & Certification
Products
Plate
Restaurant
Daily Appliance
Poly Bag
Shop
Wastage Bag
Glass
Fork & Knife
Poly Bag

Source Code

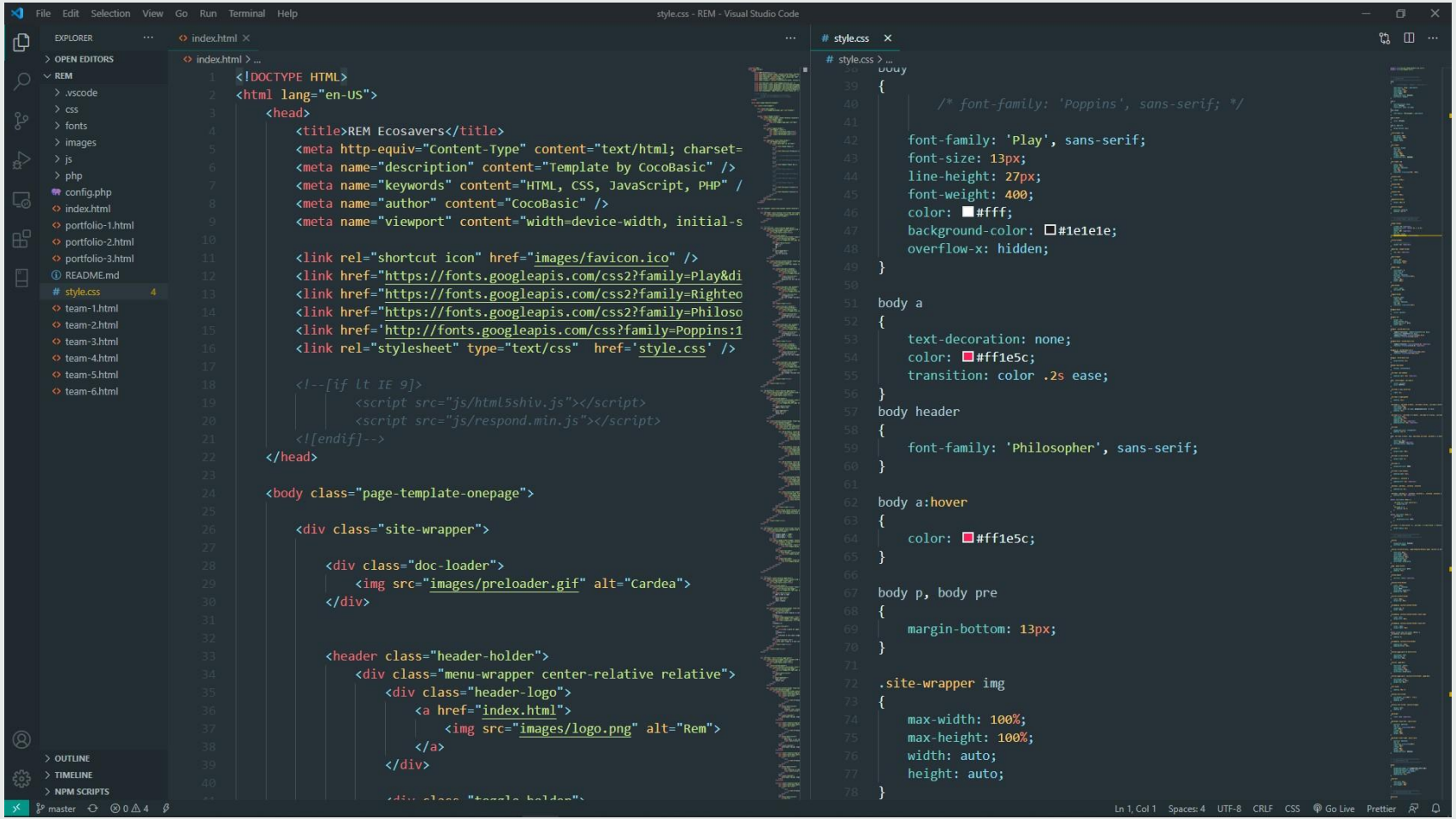
File Edit Selection View Go Run Terminal Help
style.css - REM - Visual Studio Code
EXPLORER
OPEN EDITORS
REM
.vscode
css
fonts
images
js
php
config.php
index.html
portfolio-1.html
portfolio-2.html
portfolio-3.html
README.md
style.css 4
team-1.html
team-2.html
team-3.html
team-4.html
team-5.html
team-6.html
OUTLINE
TIMELINE
NPM SCRIPTS
index.html
<!DOCTYPE HTML>
<html lang="en-US">
<head>
<title>REM Ecosavers</title>
<meta http-equiv="Content-Type" content="text/html; charset=
<meta name="description" content="Template by CocoBasic" />
<meta name="keywords" content="HTML, CSS, JavaScript, PHP" /
<meta name="author" content="CocoBasic" />
<meta name="viewport" content="width=device-width, initial-s
<link rel="shortcut icon" href="images/favicon.ico" />
<link href="https://fonts.googleapis.com/css2?family=Play&di
<link href="https://fonts.googleapis.com/css2?family=Righteo
<link href="https://fonts.googleapis.com/css2?family=Philoso
<link href='http://fonts.googleapis.com/css?family=Poppins:1
<link rel="stylesheet" type="text/css" href='style.css' />
<!--[if lt IE 9]>
<script src="js/html5shiv.js"></script>
<script src="js/respond.min.js"></script>
<![endif]-->
</head>
<body class="page-template-onepage">

<img src="images/preloader.gif" alt="Cardea">

<header class="header-holder">

<a href="index.html">
<img src="images/logo.png" alt="Rem">
</a>

style.css
body
{
/* font-family: 'Poppins', sans-serif; */
font-family: 'Play', sans-serif;
font-size: 13px;
line-height: 27px;
font-weight: 400;
color: #fff;
background-color: #1e1e1e;
overflow-x: hidden;
}
body a
{
text-decoration: none;
color: #ff1e5c;
transition: color .2s ease;
}
body header
{
font-family: 'Philosopher', sans-serif;
}
body a:hover
{
color: #ff1e5c;
}
body p, body pre
{
margin-bottom: 13px;
}
.site-wrapper img
{
max-width: 100%;
max-height: 100%;
width: auto;
height: auto;
}
master
Ln 1, Col 1 Spaces: 4 UTF-8 CRLF CSS Go Live Prettier

Company Official Website

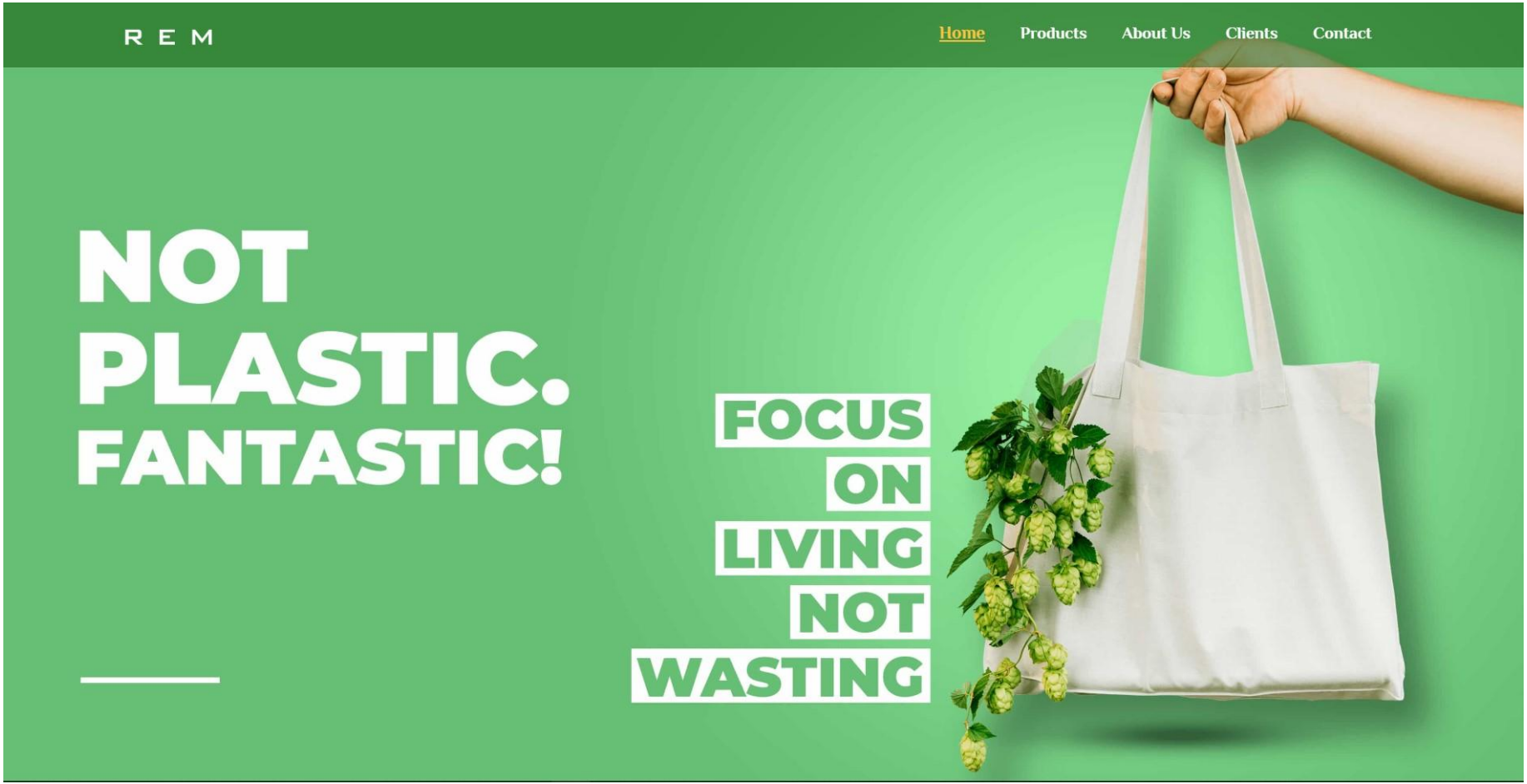

Eco-Friendly Biodegradable Products

Washable Mesh Produce Bags

Shopping/Grocery Bags

Cutlery Products

Boxes

One time glasses

Compostable bag & Sack

Production line bags

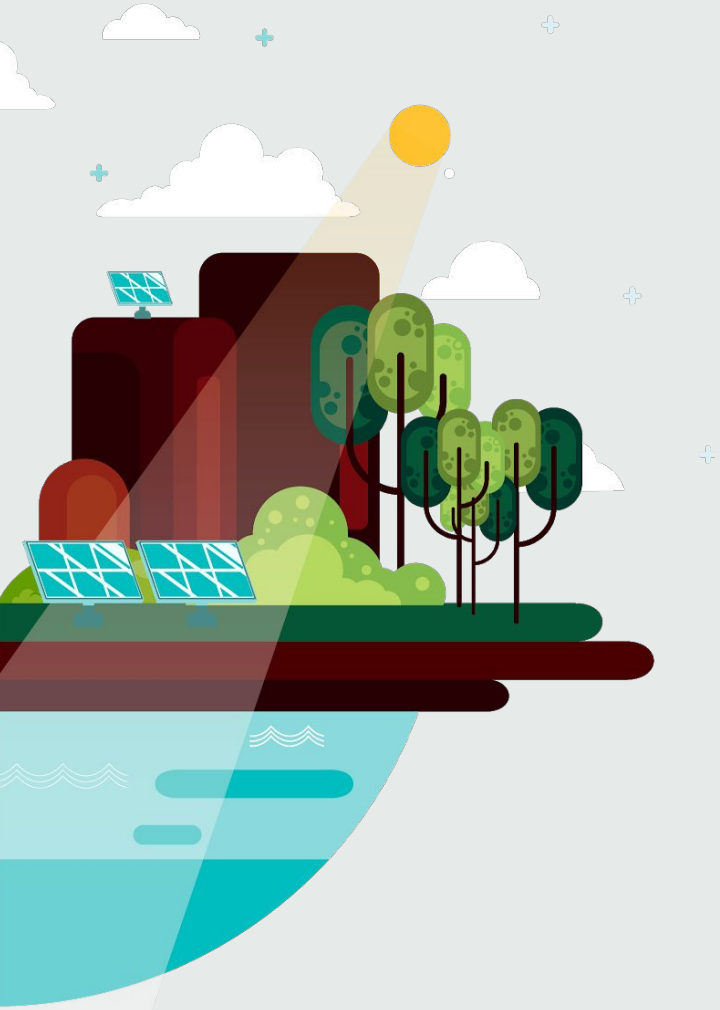

DivasnMenz

A new generation E-Commerce place for new generation people

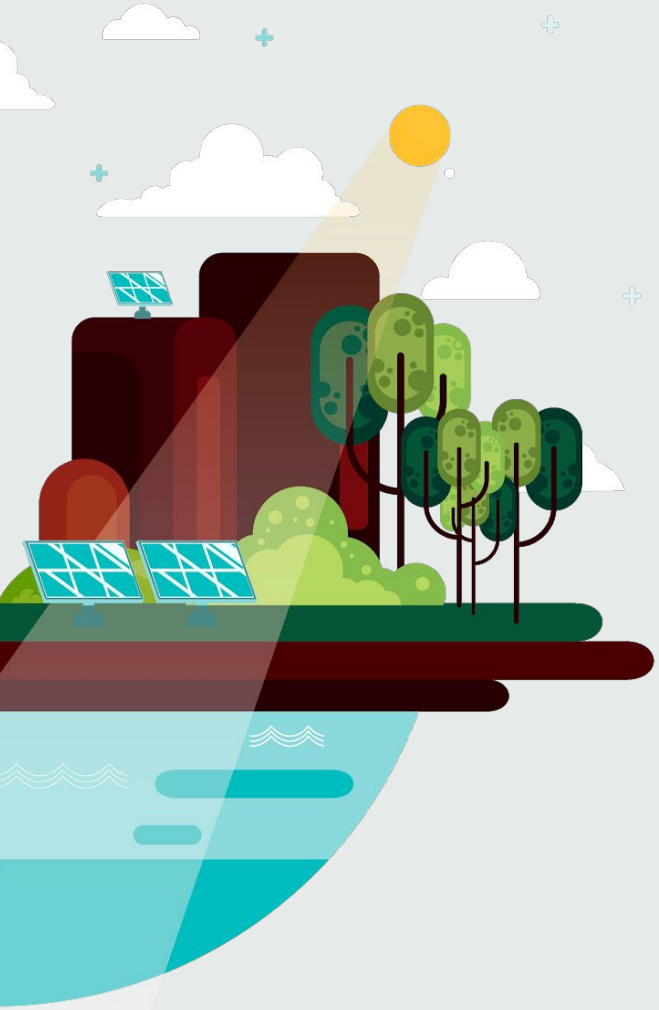

DivasnMenz

A new generation E-Commerce place for new generation people

DivasnMenz is an E-Commerce platform where one can find everything at one place

DivasnMenz Official Website

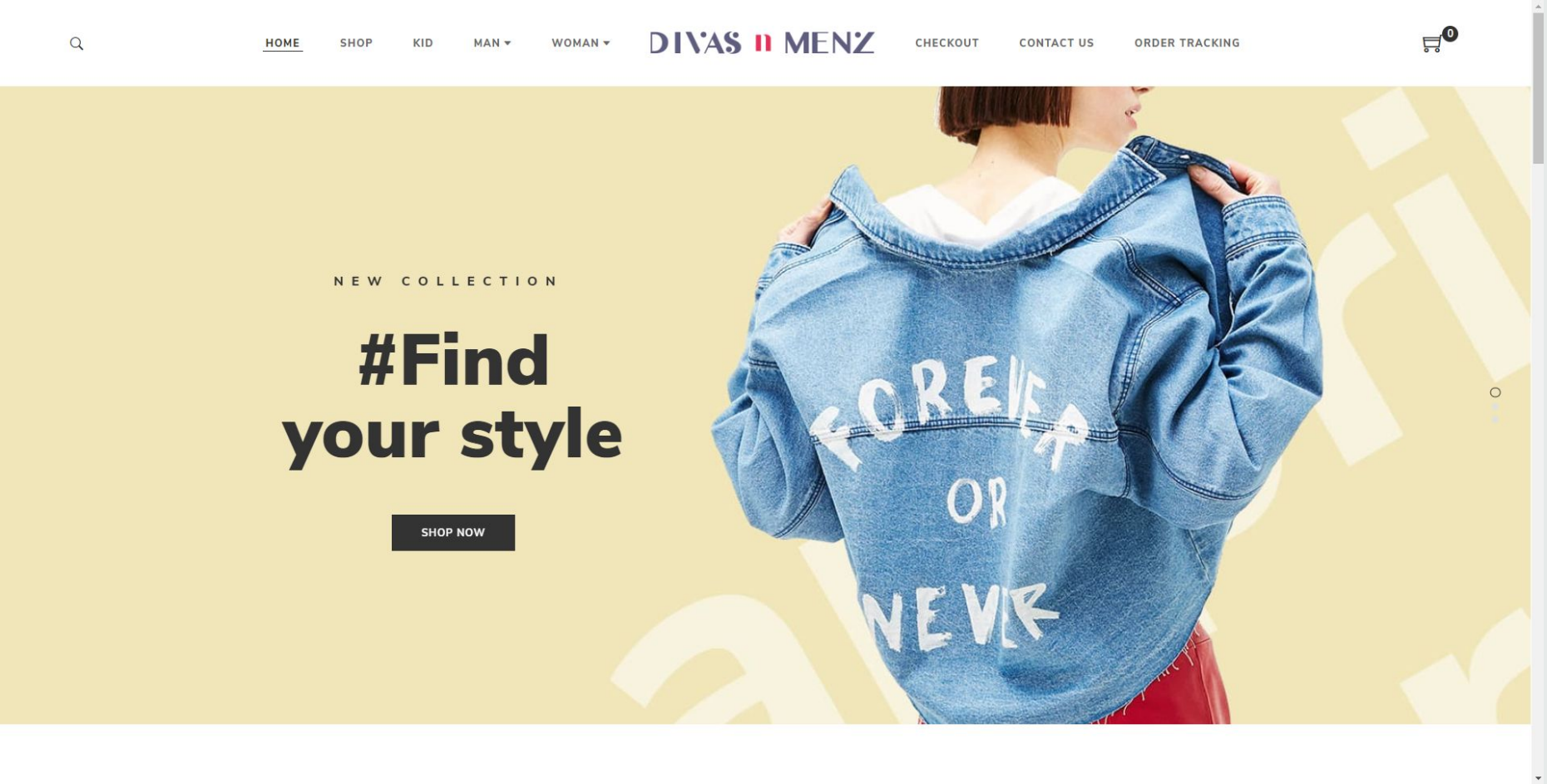

Wordpress Dashboard of Admin

divasnmenz.com 17 4 New G5Plus April Performance Howdy, admin

Screen Options Help

Dashboard
Home
Updates 17
Posts
Media
Pages
Comments 4
Contact 1
G5Plus April
Element Template
Content Block
Mega Menu
WooCommerce
Products
Analytics
Marketing
Appearance
YITH
Plugins 12
Users
Tools
WPBakery Page Builder
Settings
WP Mail SMTP
MC4WP
Slider Revolution
Performance
bKash
Collapse menu

WordPress 5.5.1 is available! Please update now.

Hi! Would you like to activate your version of Revolution Slider to receive live updates & get premium support? This is optional and not needed if the slider came bundled with a theme. (never show this message again) X

Hola! Would you like to receive automatic updates and unlock premium support? Please activate your copy of WPBakery Page Builder.

Hey, you've been using **Post Views Counter** for more than 3 months.
Could you please do me a BIG favor and give it a 5-star rating on WordPress to help us spread the word and boost our motivation.

Your help is much appreciated. Thank you very much ~ **Bartosz Arendt**, founder of dFactory plugins.

Ok, you deserve it
Nope, maybe later
I already did

Dashboard

Welcome to WordPress!

We've assembled some links to get you started:

Dismiss

Get Started

Customize Your Site

or, change your theme completely

Next Steps

- Edit your front page
- Add additional pages
- Add a blog post
- View your site

More Actions

- Manage widgets
- Manage menus
- Turn comments on or off
- Learn more about getting started

Site Health Status

Results are still loading...

Your site's health is looking good, but there are still some things you can do to improve its performance and security.

Take a look at the **10 items** on the Site Health screen.

At a Glance

17 Posts
56 Pages
147 Comments
4 Comments in moderation

WordPress 5.4.2 running G5Plus April theme. Update to 5.5.1

Quick Draft

Title

Content

What's on your mind?

Save Draft

WordPress Events and News

Database query

cPanel

Search (/)

divashwq

1

LOGOUT

MySQL® Databases

Checking Database

Database "divashwq_wp14" is now being checked.

```
[divashwq_wp14.wpml_actionscheduler_actions] OK
[divashwq_wp14.wpml_actionscheduler_claims] OK
[divashwq_wp14.wpml_actionscheduler_groups] OK
[divashwq_wp14.wpml_actionscheduler_logs] OK
[divashwq_wp14.wpml_bkash_transactions] OK
[divashwq_wp14.wpml_commentmeta] OK
[divashwq_wp14.wpml_comments] OK
[divashwq_wp14.wpml_links] OK
[divashwq_wp14.wpml_mailchimp_carts] OK
[divashwq_wp14.wpml_mailchimp_jobs] OK
[divashwq_wp14.wpml_options] OK
[divashwq_wp14.wpml_post_views] OK
[divashwq_wp14.wpml_postmeta] OK
[divashwq_wp14.wpml_posts] OK
[divashwq_wp14.wpml_revslider_css] OK
[divashwq_wp14.wpml_revslider_css_bkp] OK
[divashwq_wp14.wpml_revslider_layer_animations] OK
[divashwq_wp14.wpml_revslider_layer_animations_bkp] OK
[divashwq_wp14.wpml_revslider_navigations] OK
[divashwq_wp14.wpml_revslider_navigations_bkp] OK
[divashwq_wp14.wpml_revslider_sliders] OK
[divashwq_wp14.wpml_revslider_sliders_bkp] OK
[divashwq_wp14.wpml_revslider_slides] OK
[divashwq_wp14.wpml_revslider_slides_bkp] OK
[divashwq_wp14.wpml_revslider_static_slides] OK
[divashwq_wp14.wpml_revslider_static_slides_bkp] OK
[divashwq_wp14.wpml_social_users] OK
[divashwq_wp14.wpml_term_relationships] OK
[divashwq_wp14.wpml_term_taxonomy] OK
[divashwq_wp14.wpml_termmeta] OK
[divashwq_wp14.wpml_terms] OK
[divashwq_wp14.wpml_usermeta] OK
[divashwq_wp14.wpml_users] OK
[divashwq_wp14.wpml_wc_admin_note_actions] OK
[divashwq_wp14.wpml_wc_admin_notes] OK
```

Site Map of DivasnMenz

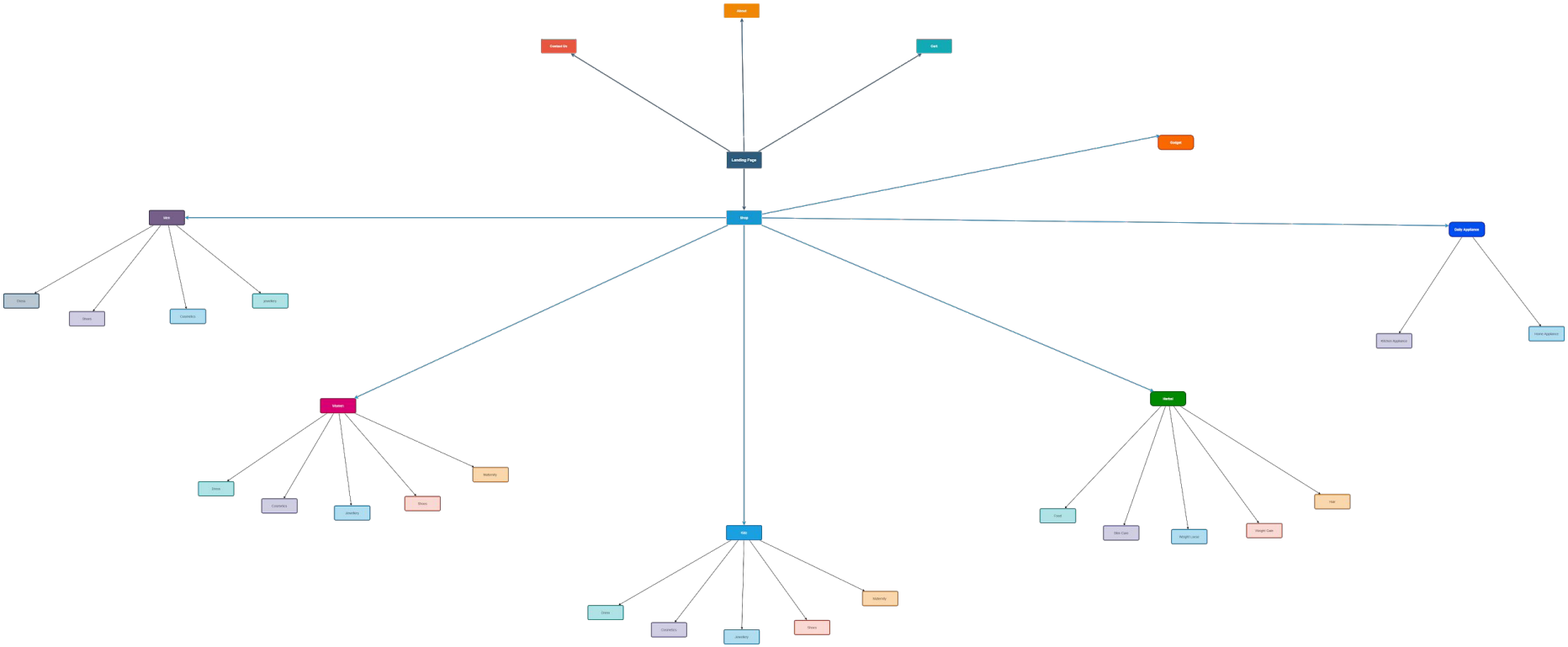

GOAL

My goal is

1. Developing one of the best performed company official website for REM Ecosavers along with the industry ERP.

2. Making the DivasnMenz one of the leading E-Commerce platform in Bangladesh.

Gallery

techcare

REM

THANKS

For further query, feel free to mail

atiqisrak@gmail.com
+880 1701893882
rembd.netlify.app