Network Topologies in Cisco Packet Tracer

Assignment 3

Objective

To create simple network topologies using Cisco Packet Tracer and verify connectivity using PING command.

Screenshots & Observations

Screenshot 1: Q1 — PC to PC Direct (Crossover Cable)

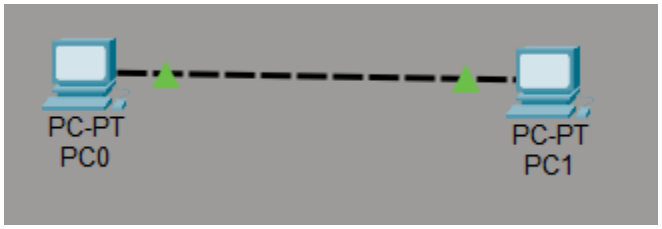

Screenshot 2: Q1 — Ping Test PC1 to PC2

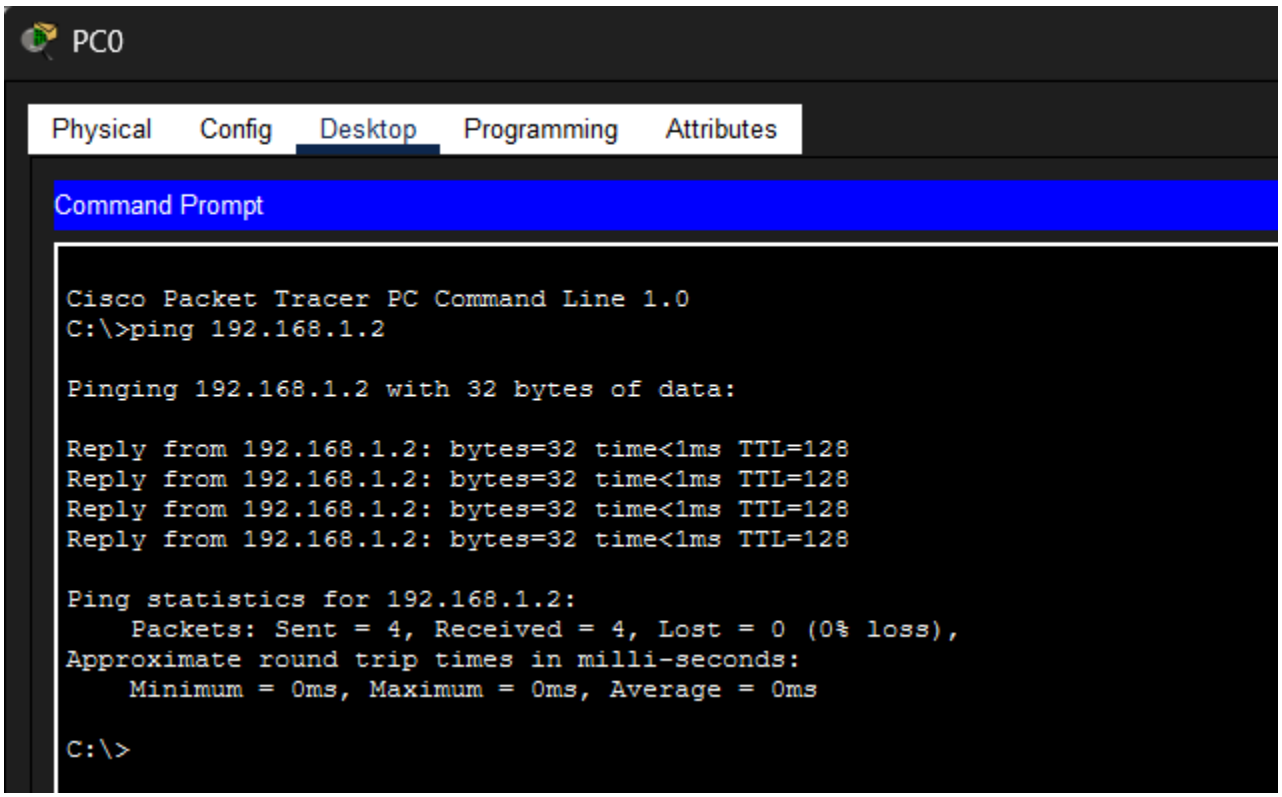

Screenshot 3: Q2 — PC to Router

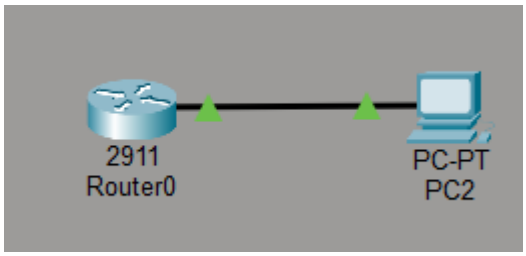

Screenshot 4: Q2 — Ping Test

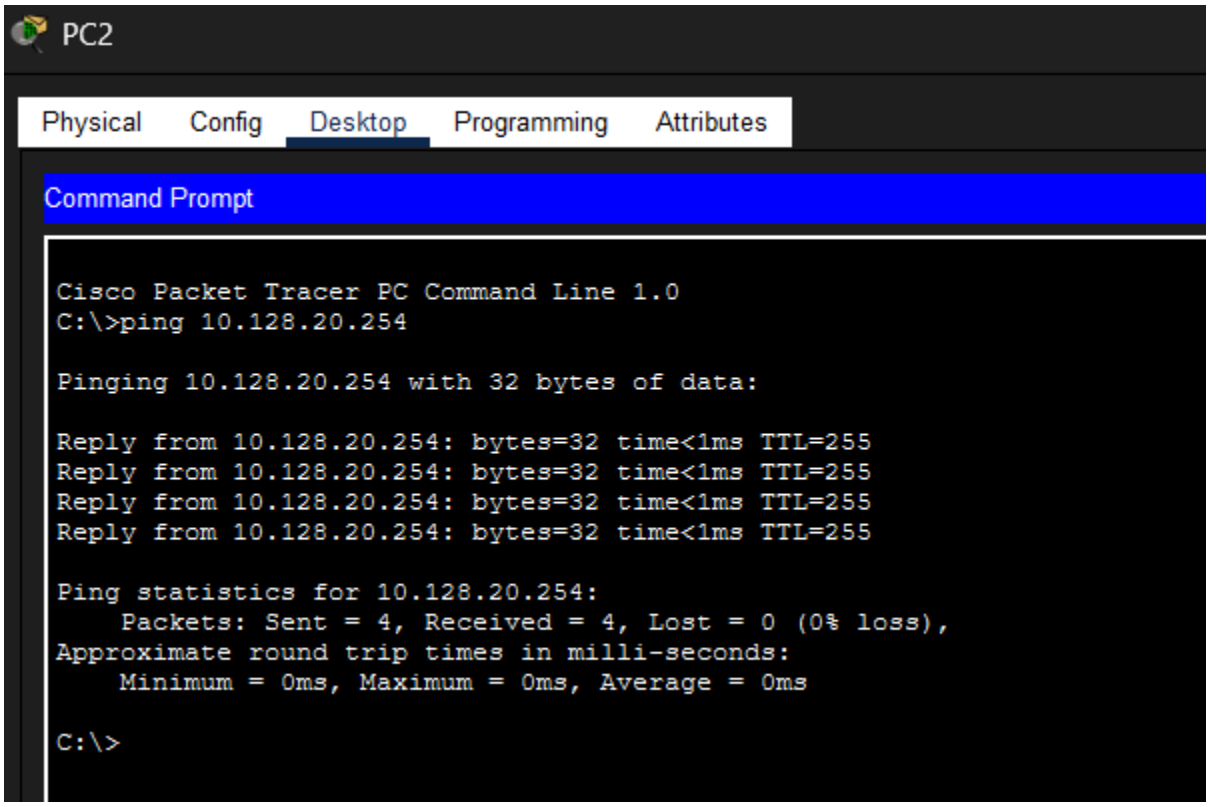

Screenshot 5: Q3 — 2 PCs via Hub

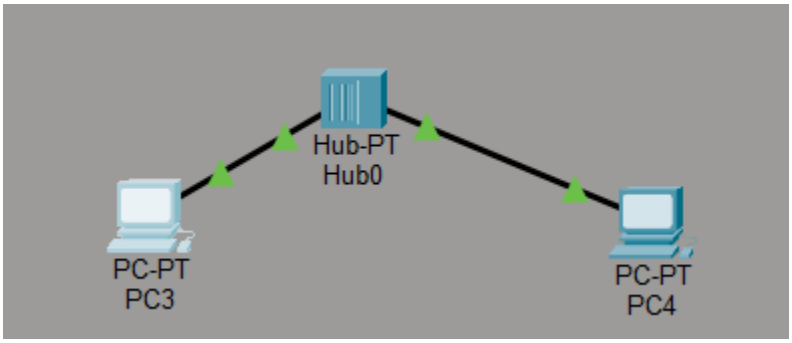

Screenshot 6: Q3 — Ping Test

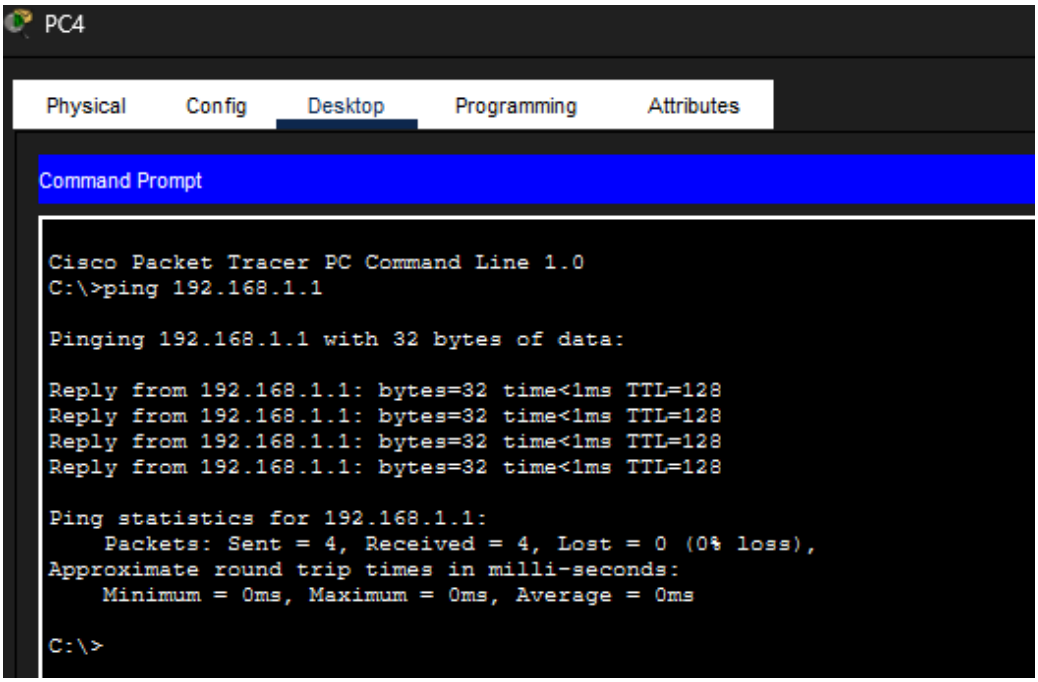

Screenshot 7: Q4 — 2 PCs via Switch

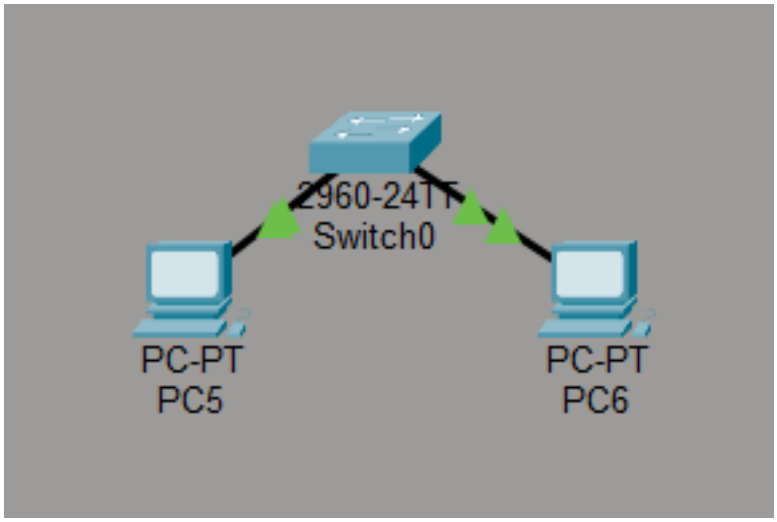

Screenshot 8: Q4 — Ping Test

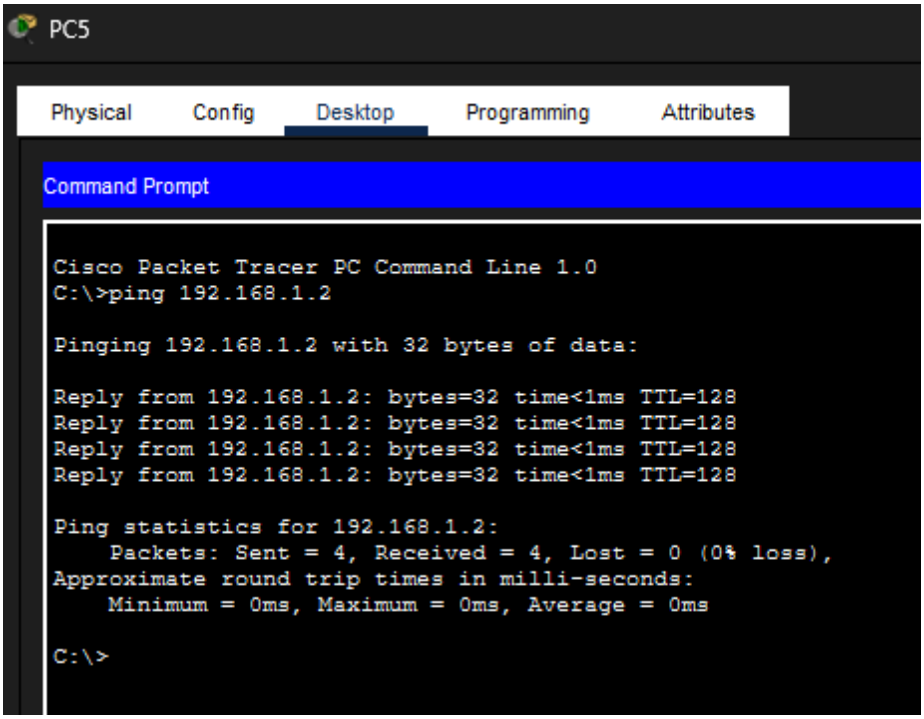

Screenshot 9: Q5a — Bus Topology (Single Hub, 6 PCs)

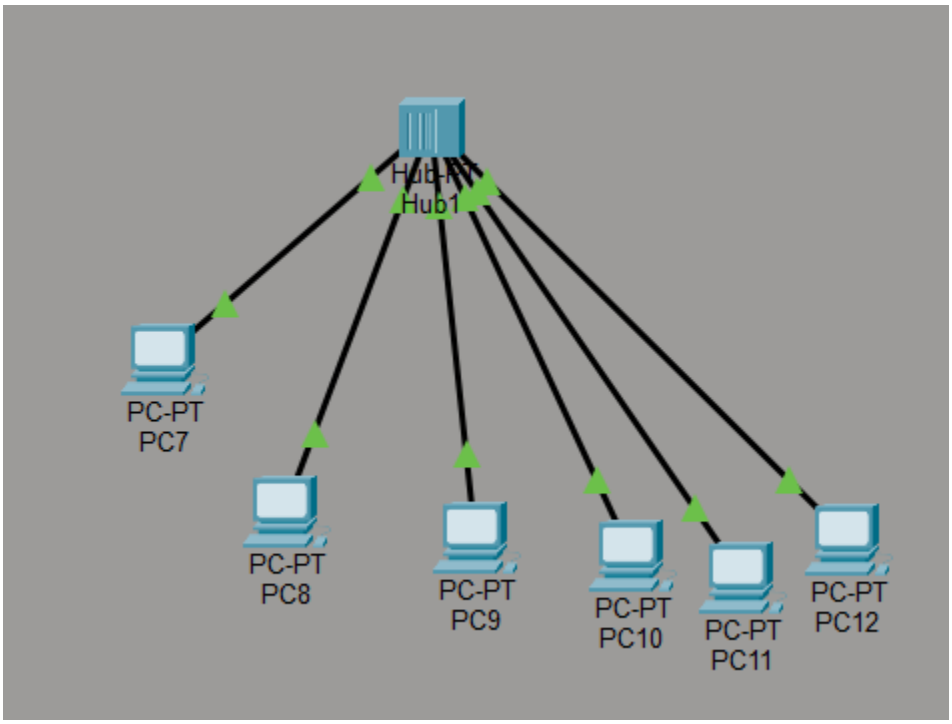

Screenshot 10: Q5b — Bus Topology (Two Hubs)

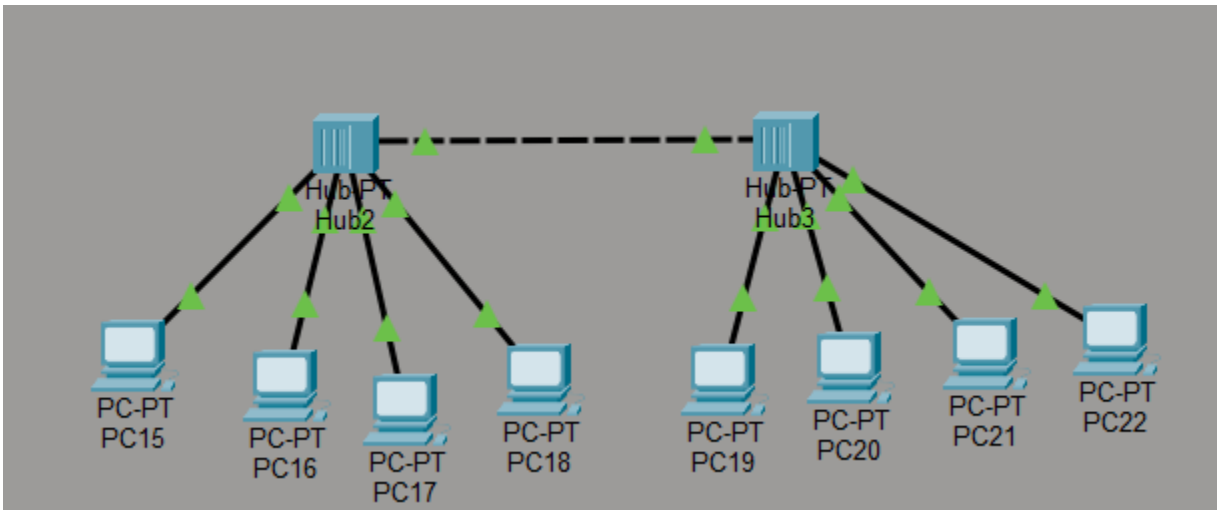

Screenshot 11: Q6 — Ring Topology (3 Hubs)

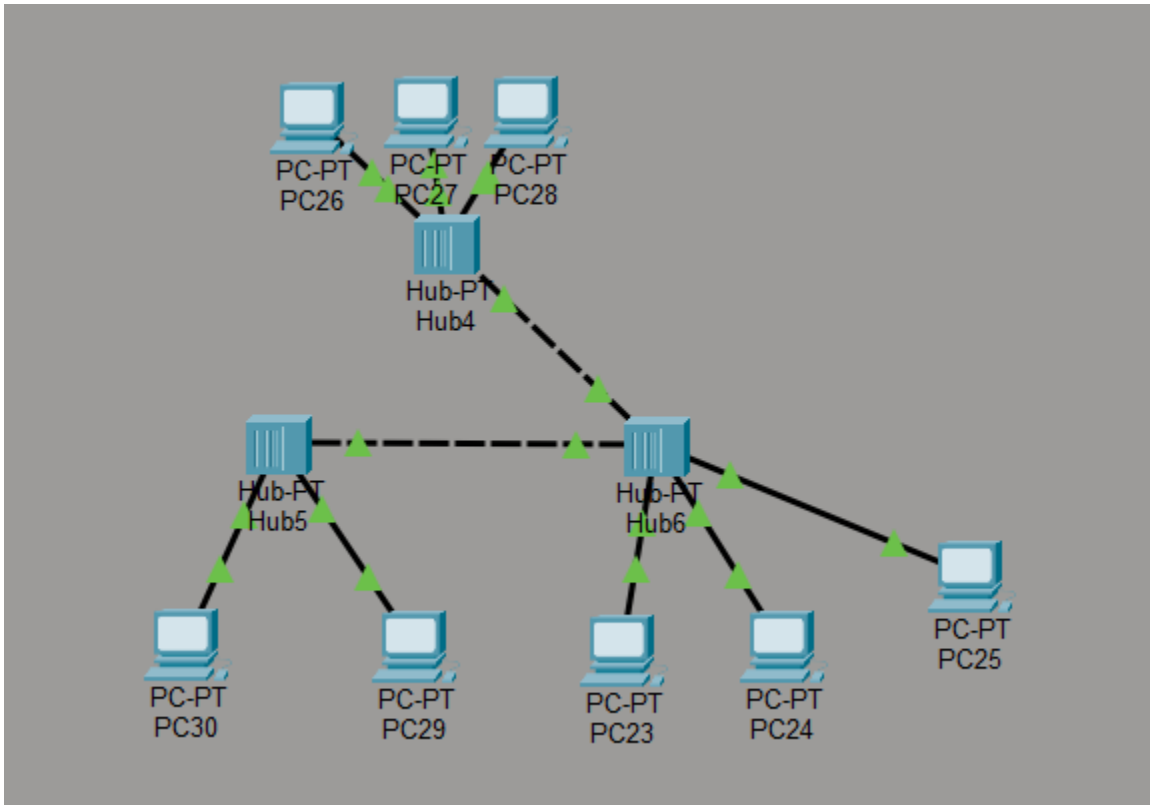

Screenshot 12: Q7 — Ring Topology (Switch-based)

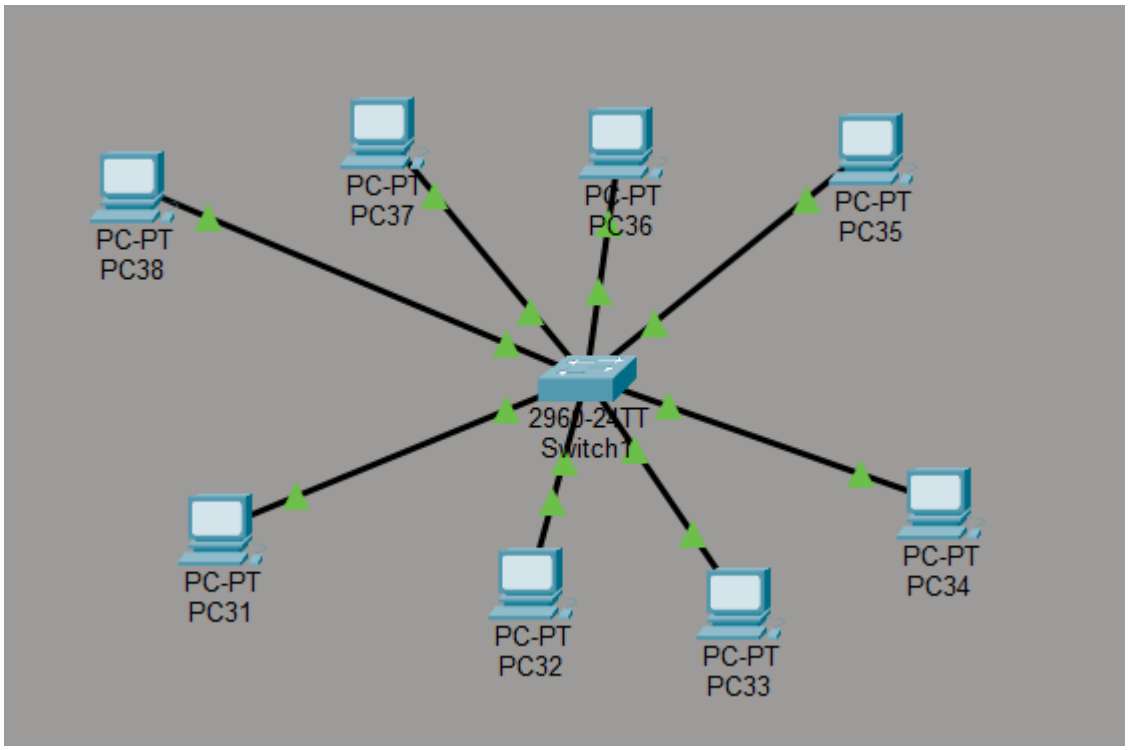

Screenshot 13: Q8 — Tree Topology

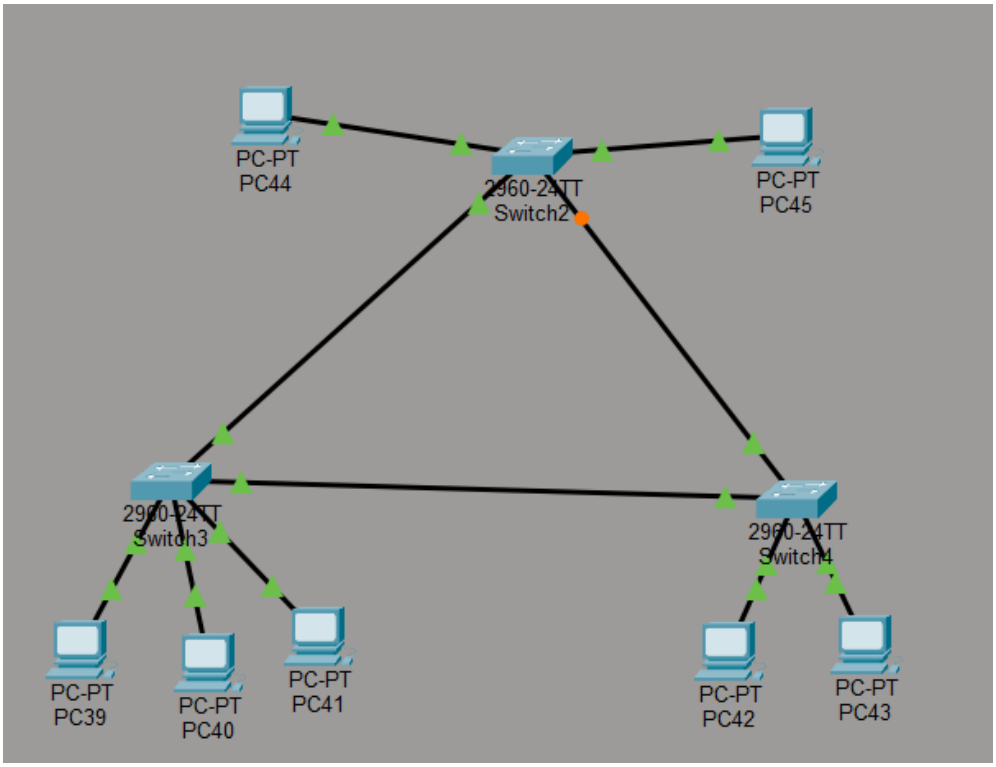
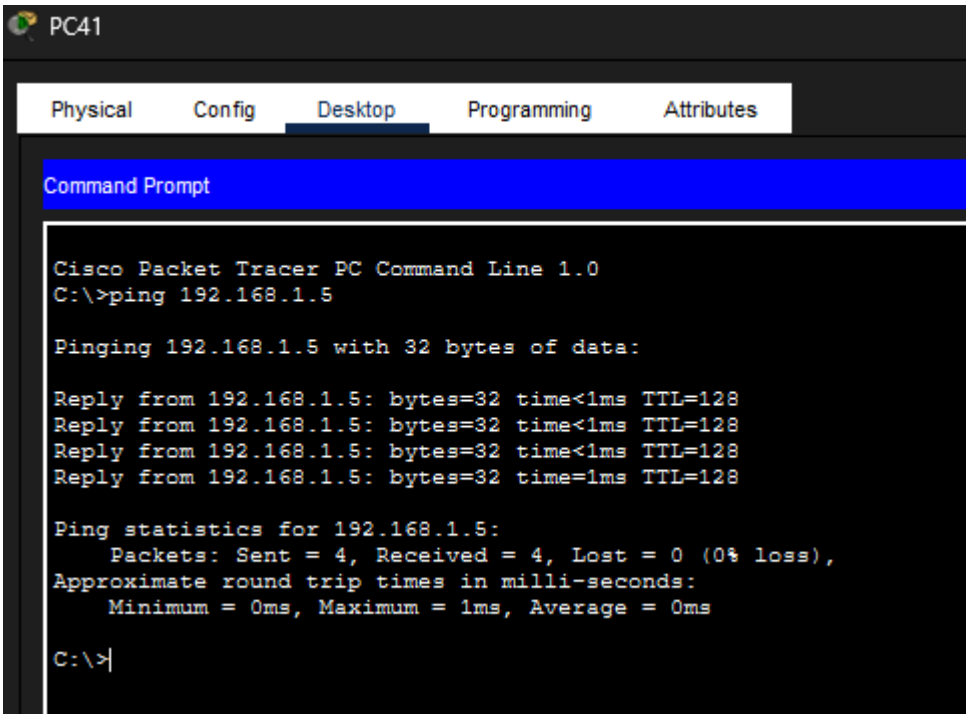
Screenshot 14: Q8 — Ping Test (cross-branch)