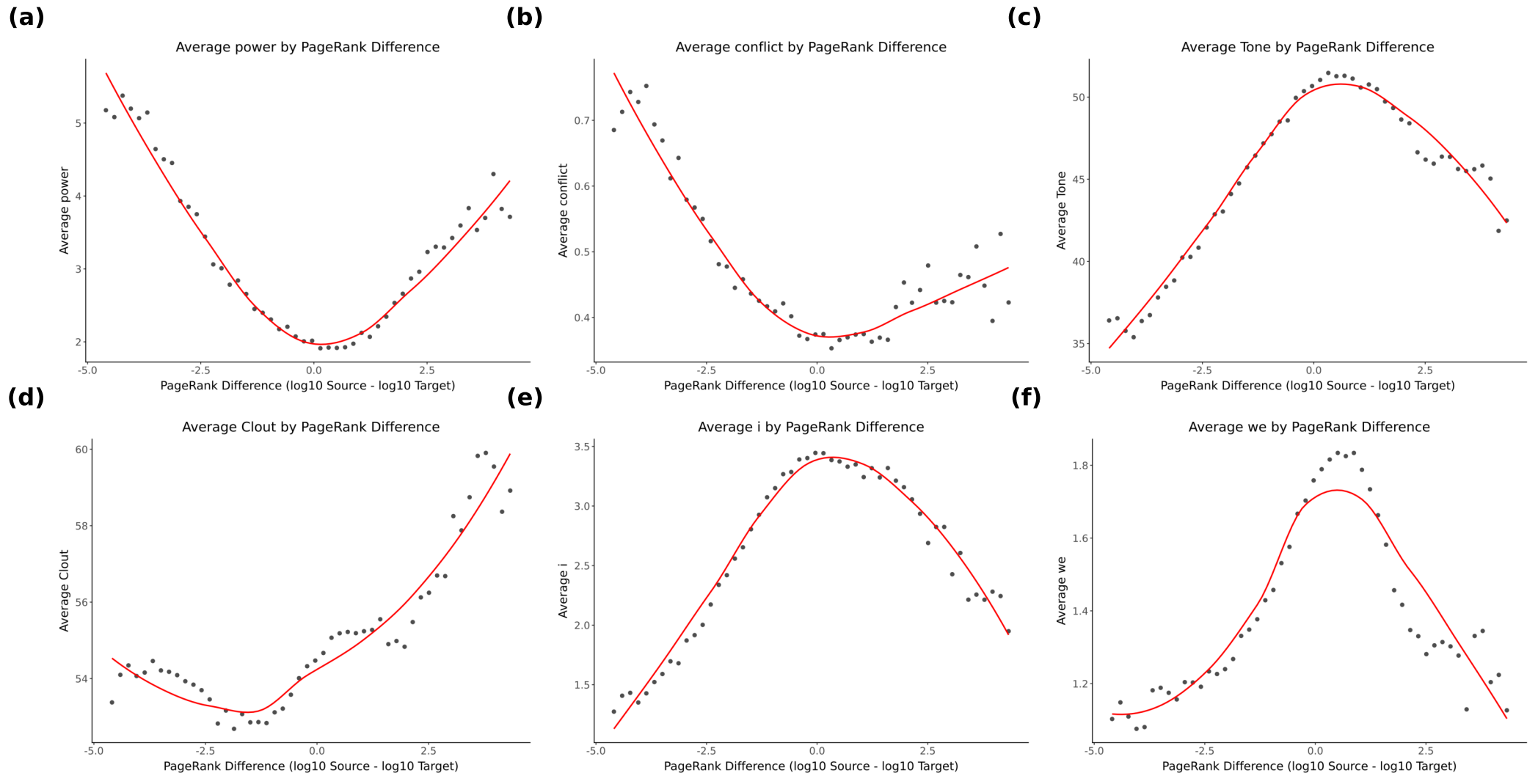
(a)
Average power by PageRank Difference
Average power
PageRank Difference (log10 Source - log10 Target)
(b)
Average conflict by PageRank Difference
Average conflict
PageRank Difference (log10 Source - log10 Target)
(c)
Average Tone by PageRank Difference
Average Tone
PageRank Difference (log10 Source - log10 Target)
(d)
Average Clout by PageRank Difference
Average Clout
PageRank Difference (log10 Source - log10 Target)
(e)
Average i by PageRank Difference
Average i
PageRank Difference (log10 Source - log10 Target)
(f)
Average we by PageRank Difference
Average we
PageRank Difference (log10 Source - log10 Target)