ABI code:


```
[
        {
                "inputs": [],
                "name": "getString",
                "outputs": [
                        {
                                "internalType": "string",
                                "name": "",
                                "type": "string"
                        }
                ],
                "stateMutability": "pure",
                "type": "function"
        }
]
```


Bytecode:


```
6080604052348015610010576000080fd5b50610173806100206000396000f3fe6080604052348015610010576000080fd5b50600
4361061002b5760003560e01c806389ea642f14610030575b600080fd5b61003861004e565b604051610045919061011b565b6
0405180910390f35b606060405180604001604052806007815260200017f5a6f6e65203137000000000000000000000000000000
0000000000000000000081525090509056 5b60008151905091905056 5b60008282526020820190509291505056 5b60005b838
110156100c557808201518184015260208101905061 00aa565b60008484015250505050565b6000601f19601f83011690509190
50565b60006100ed8261008b565b6100f78185610096565b935061010781856020860161 00a7565b610110816100d1565b840
1915050929150505 65b60006020820190508181036000830152610135818461 00e2565b90509291505056fea26469706673582
21220460eeee4c469876c403baaedb9f14ddb9586d6ec22f6adbb16101dabdf7c1f4464736f6c63430008120033
```

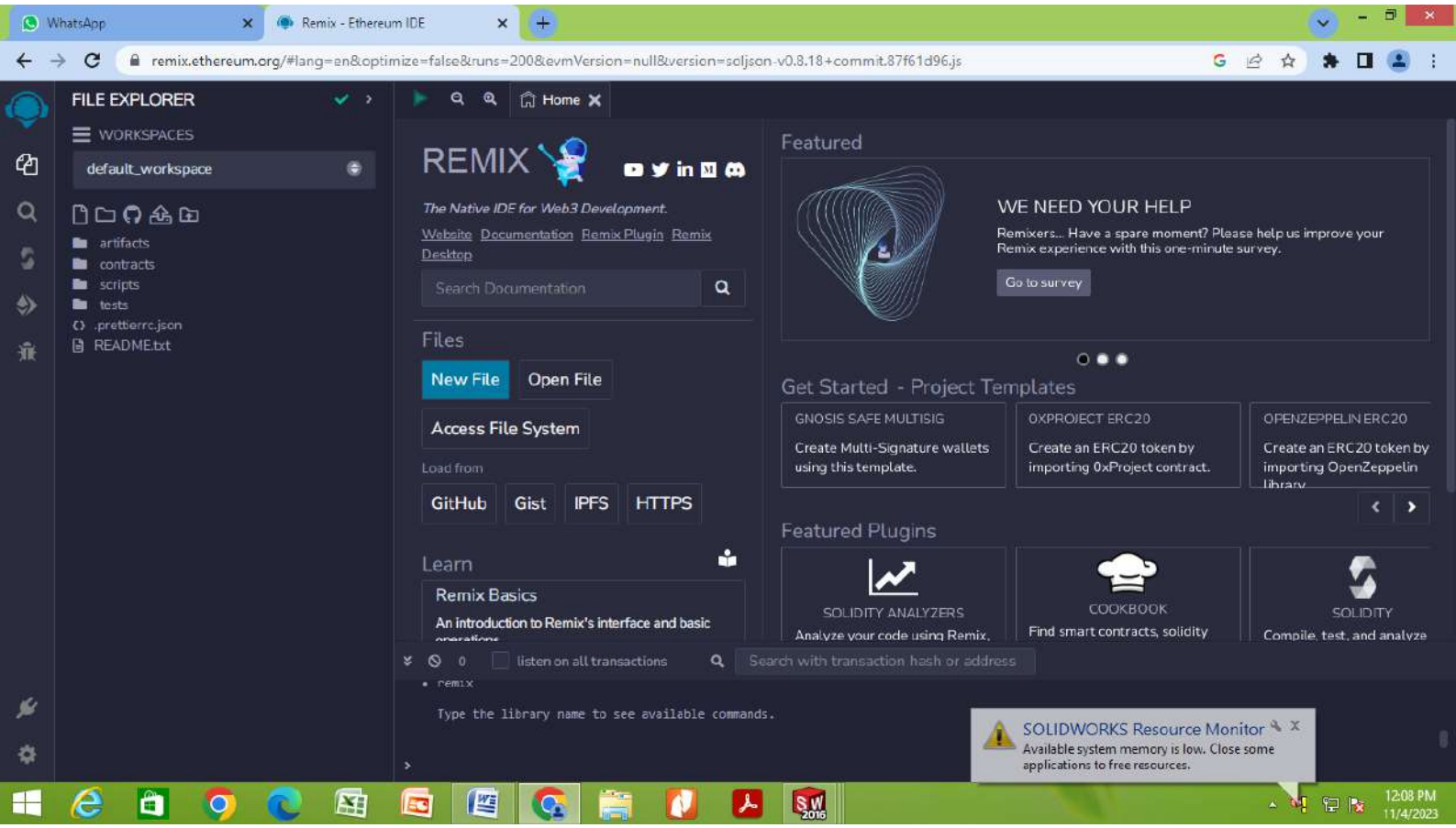
WhatsApp
Remix - Ethereum IDE
remix.ethereum.org/#lang=en&optimize=false&runs=200&evmVersion=null&version=soljson-v0.8.18+commit.87f61d96.js
FILE EXPLORER
WORKSPACES
default_workspace
artifacts
contracts
scripts
tests
.prettierrc.json
README.txt
Home
REMIX
The Native IDE for Web3 Development.
Website Documentation Remix Plugin Remix Desktop
Search Documentation
Files
New File
Open File
Access File System
Load from
GitHub
Gist
IPFS
HTTPS
Learn
Remix Basics
An introduction to Remix's interface and basic
Featured
WE NEED YOUR HELP
Remixers... Have a spare moment? Please help us improve your Remix experience with this one-minute survey.
Go to survey
Get Started - Project Templates
GNOSIS SAFE MULTISIG
Create Multi-Signature wallets using this template.
OXPROJECT ERC20
Create an ERC20 token by importing 0xProject contract.
OPENZEPPELIN ERC20
Create an ERC20 token by importing OpenZeppelin
Featured Plugins
SOLIDITY ANALYZERS
Analyze your code using Remix.
COOKBOOK
Find smart contracts, solidity
SOLIDITY
Compile, test, and analyze
0
listen on all transactions
Search with transaction hash or address
remix
Type the library name to see available commands.
SOLIDWORKS Resource Monitor
Available system memory is low. Close some applications to free resources.
12:08 PM
11/4/2023

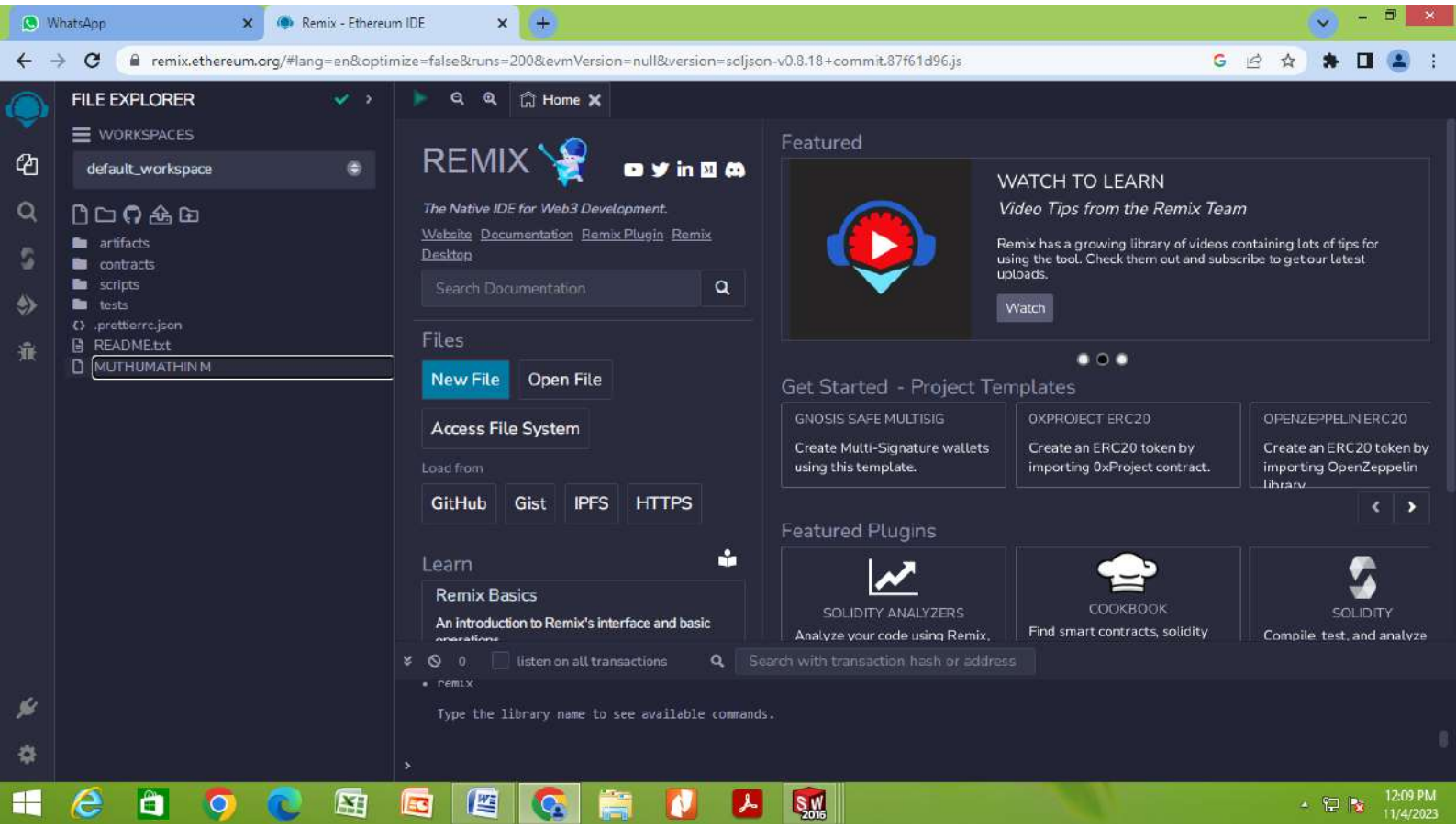
WhatsApp
Remix - Ethereum IDE
remix.ethereum.org/#lang=en&optimize=false&runs=200&evmVersion=null&version=soljson-v0.8.18+commit.87f61d96.js
FILE EXPLORER
WORKSPACES
default_workspace
artifacts
contracts
scripts
tests
.prettierrc.json
README.txt
MUTHUMATHIN M
Home
REMIX
The Native IDE for Web3 Development.
Website Documentation Remix Plugin Remix Desktop
Search Documentation
Files
New File
Open File
Access File System
Load from
GitHub
Gist
IPFS
HTTPS
Learn
Remix Basics
An introduction to Remix's interface and basic
Featured
WATCH TO LEARN
Video Tips from the Remix Team
Remix has a growing library of videos containing lots of tips for using the tool. Check them out and subscribe to get our latest uploads.
Watch
Get Started - Project Templates
GNOSIS SAFE MULTISIG
Create Multi-Signature wallets using this template.
OXPROJECT ERC20
Create an ERC20 token by importing 0xProject contract.
OPENZEPPELIN ERC20
Create an ERC20 token by importing OpenZeppelin
Featured Plugins
SOLIDITY ANALYZERS
Analyze your code using Remix.
COOKBOOK
Find smart contracts, solidity
SOLIDITY
Compile, test, and analyze
0
listen on all transactions
Search with transaction hash or address
remix
Type the library name to see available commands.
12:09 PM
11/4/2023

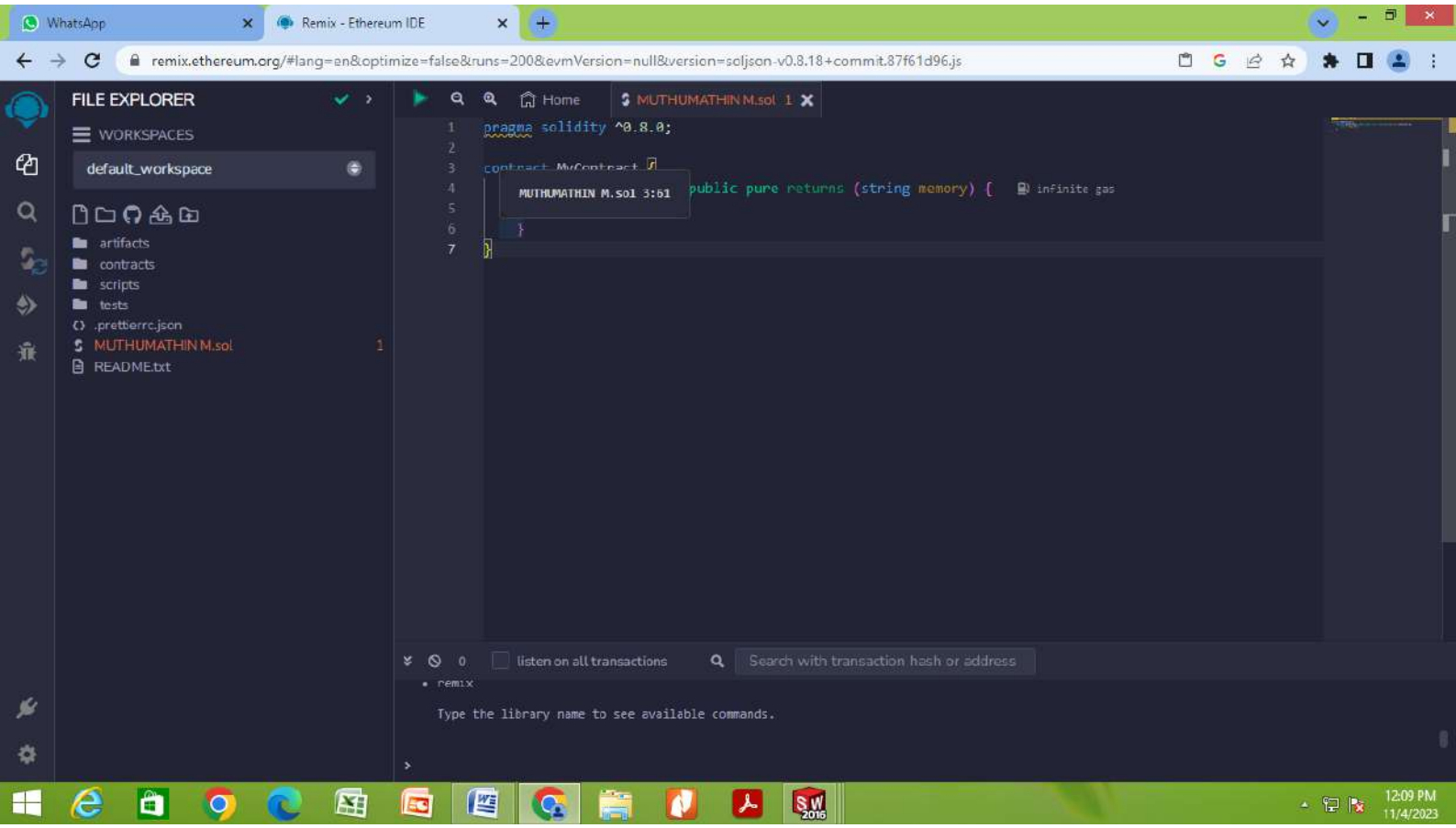
WhatsApp
Remix - Ethereum IDE
remix.ethereum.org/#lang=en&optimize=false&runs=200&evmVersion=null&version=soljson-v0.8.18+commit.87f61d96.js
FILE EXPLORER
WORKSPACES
default_workspace
artifacts
contracts
scripts
tests
.prettierrc.json
MUTHUMATHIN M.sol
README.txt
Home
MUTHUMATHIN M.sol 1
pragma solidity ^0.8.0;
contract MyContract {
MUTHUMATHIN M.sol 3:61
public pure returns (string memory) {
infinite gas
}
}
listen on all transactions
Search with transaction hash or address
remix
Type the library name to see available commands.
12:09 PM
11/4/2023

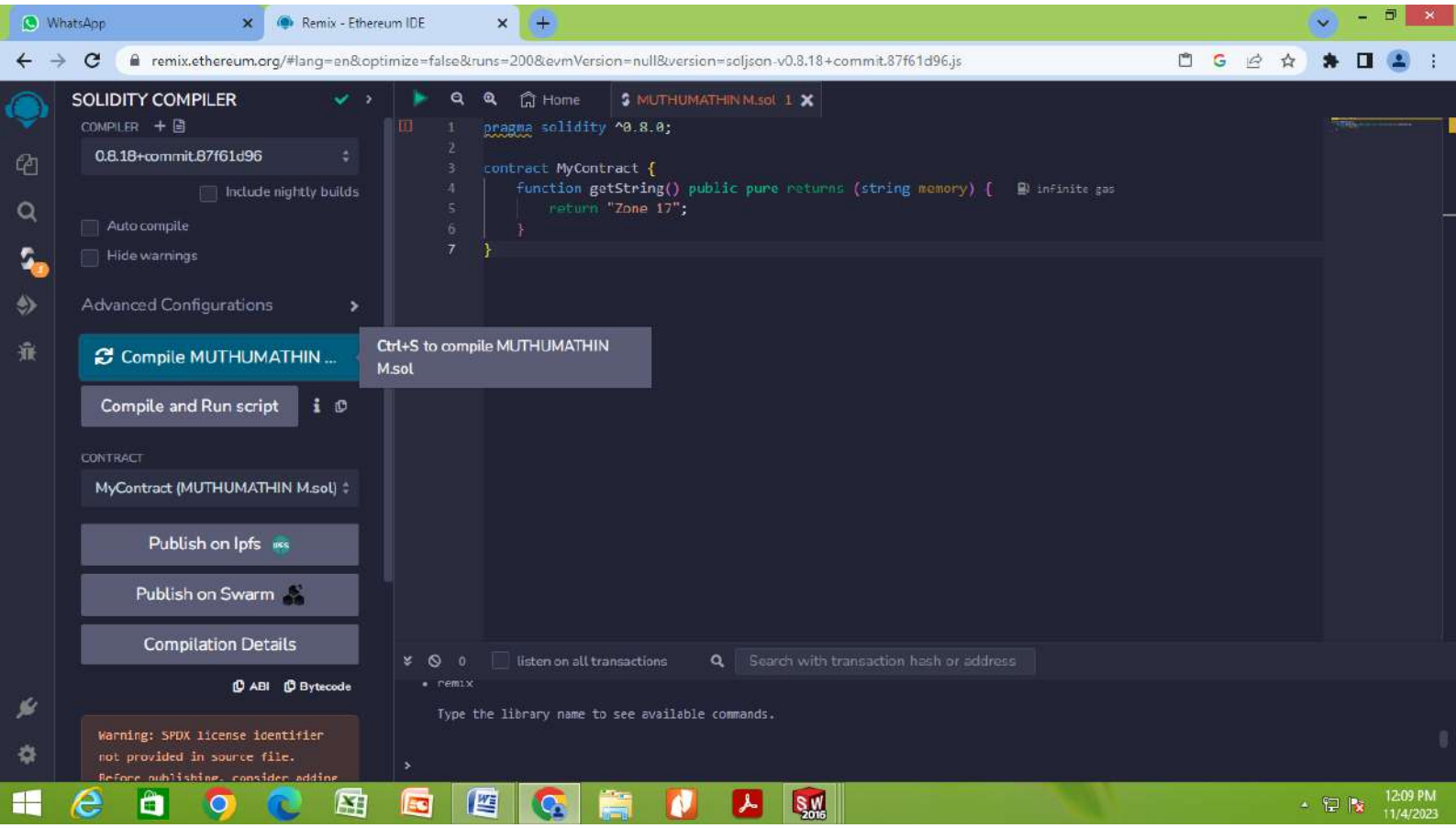
WhatsApp
Remix - Ethereum IDE
remix.ethereum.org/#lang=en&optimize=false&runs=200&evmVersion=null&version=soljson-v0.8.18+commit.87f61d96.js
SOLIDITY COMPILER
COMPILER
0.8.18+commit.87f61d96
Include nightly builds
Auto compile
Hide warnings
Advanced Configurations
Compile MUTHUMATHIN ...
Ctrl+S to compile MUTHUMATHIN M.sol
Compile and Run script
CONTRACT
MyContract (MUTHUMATHIN M.sol)
Publish on Ipfs
Publish on Swarm
Compilation Details
ABI
Bytecode
Warning: SPDX license identifier not provided in source file.
Home
MUTHUMATHIN M.sol
pragma solidity ^0.8.0;
contract MyContract {
function getString() public pure returns (string memory) {
infinite gas
return "Zone 17";
}
}
listen on all transactions
Search with transaction hash or address
remix
Type the library name to see available commands.
12:09 PM
11/4/2023

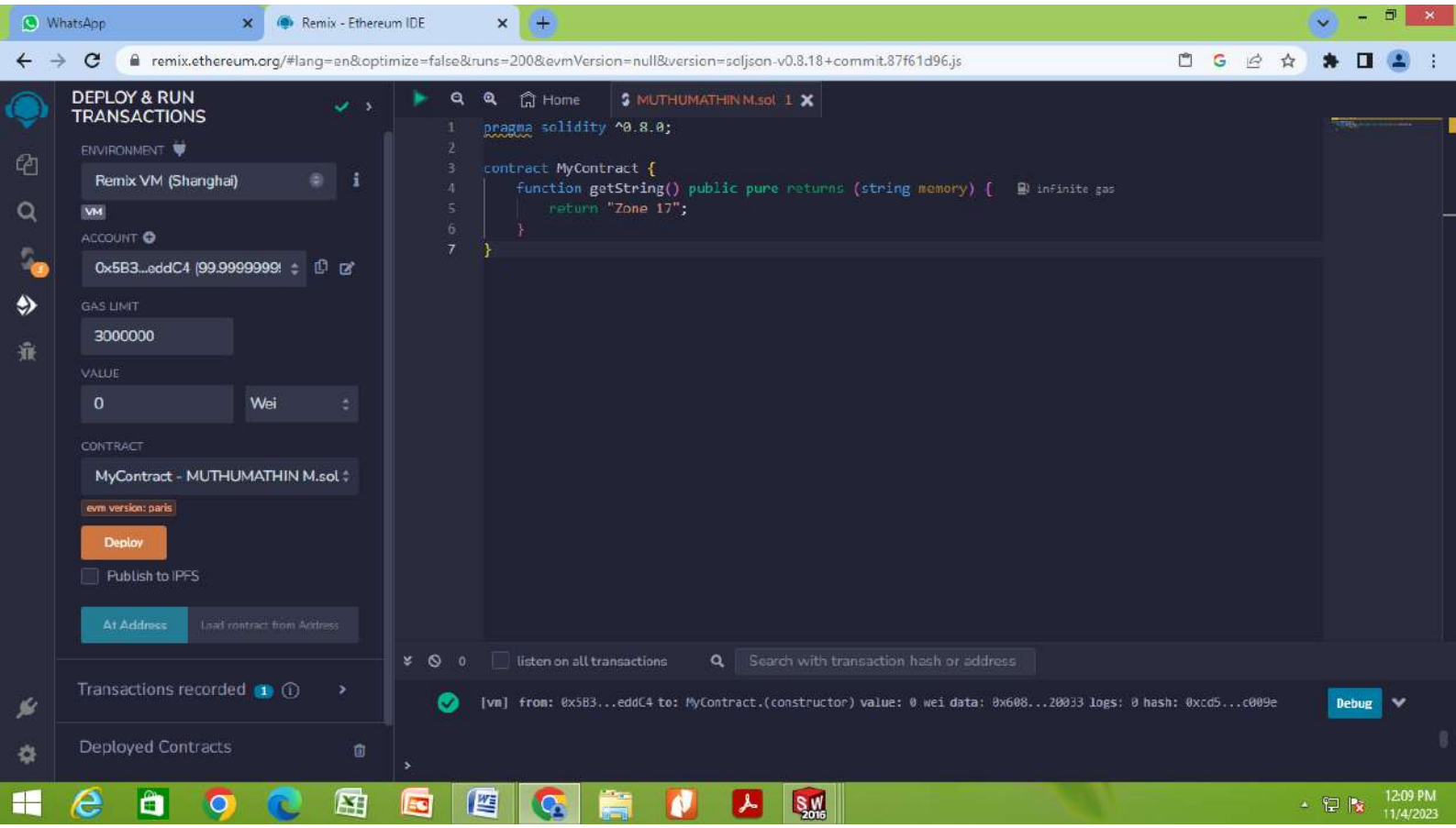
WhatsApp
Remix - Ethereum IDE
remix.ethereum.org/#lang=en&optimize=false&runs=200&evmVersion=null&version=soljson-v0.8.18+commit.87f61d96.js
DEPLOY & RUN TRANSACTIONS
ENVIRONMENT
Remix VM (Shanghai)
VM
ACCOUNT
0x5B3...eddC4 (99.9999999
GAS LIMIT
3000000
VALUE
0
Wei
CONTRACT
MyContract - MUTHUMATHIN M.sol
evm version: paris
Deploy
Publish to IPFS
At Address
Load contract from Address
Transactions recorded 1
Deployed Contracts
Home
MUTHUMATHIN M.sol 1
pragma solidity ^0.8.0;
contract MyContract {
function getString() public pure returns (string memory) {
infinite gas
return "Zone 17";
}
}
listen on all transactions
Search with transaction hash or address
[vm] from: 0x5B3...eddC4 to: MyContract.(constructor) value: 0 wei data: 0x608...20033 logs: 0 hash: 0xcd5...c009e
Debug
12:09 PM
11/4/2023