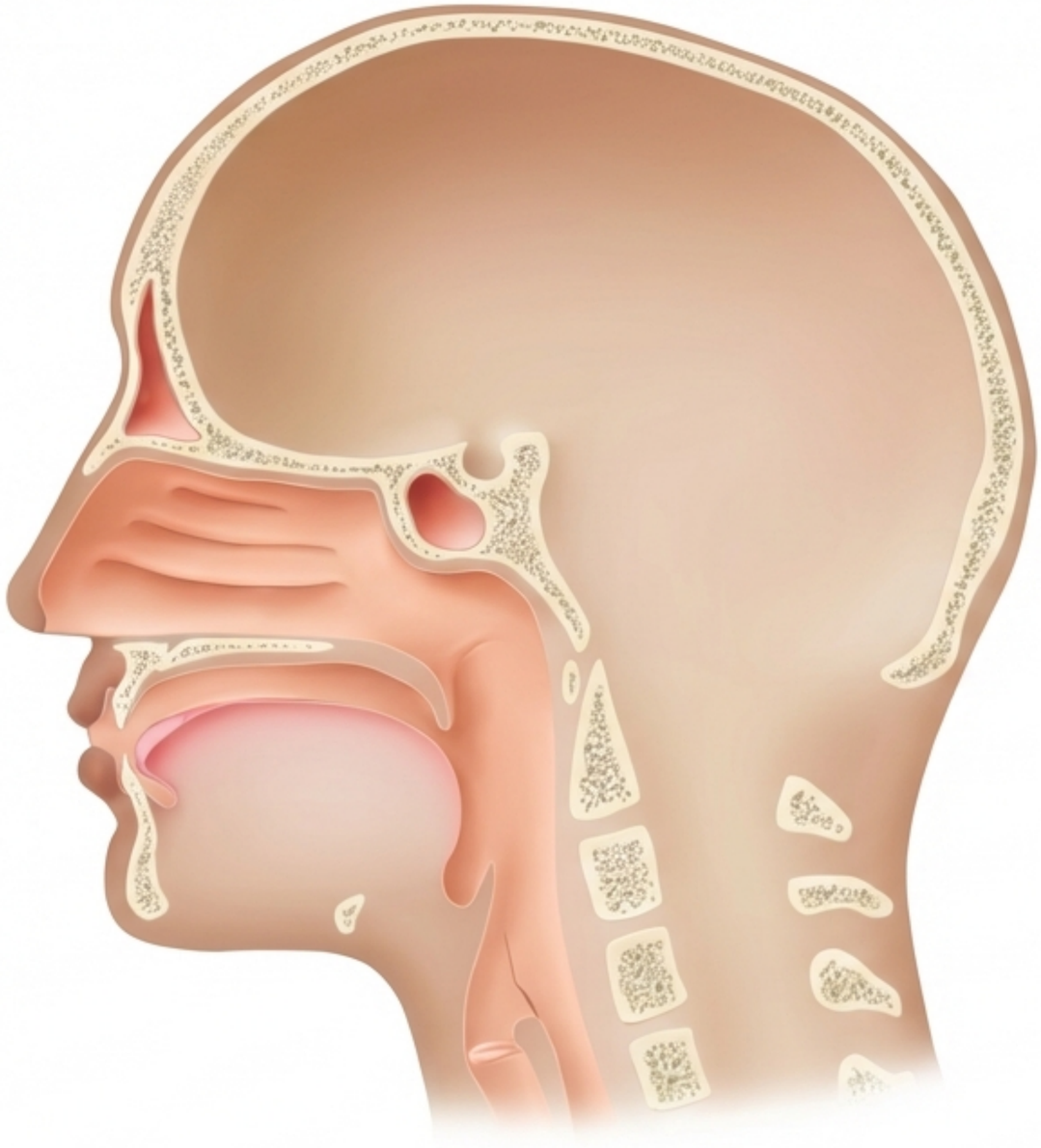

The Gatekeepers: Taste, Olfaction, and Survival

The Chemical Senses

- **The Guard Duty:** Taste and smell are the body's primary gatekeepers, designed to identify substances the body needs for survival (nutrients) and reject those that are harmful (poisons, gas).
- **Affective Component:** Unlike other senses, chemical stimulation triggers strong emotional drives—'good' (eat) vs. 'bad' (spit/run)—to force immediate survival behavior.
- **Neurogenesis:** Because receptors are directly exposed to the environment (bacteria, dirt, chemicals), they undergo a constant cycle of birth and death (every 5-7 weeks for smell, 1-2 weeks for taste).

The Landscape of the Tongue

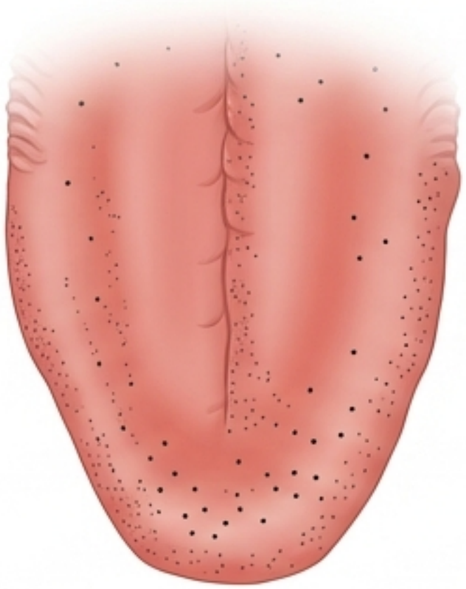

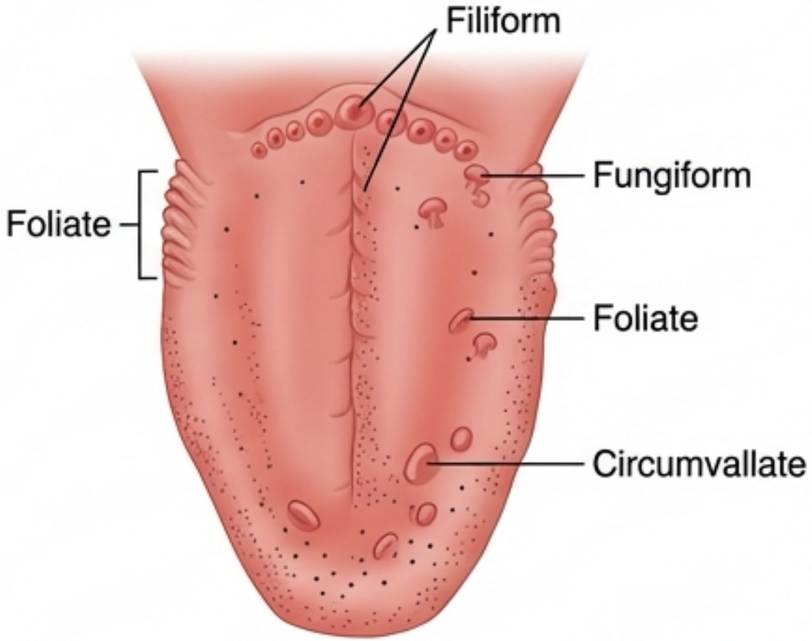

Papillae: The tongue's surface is covered in four types of ridges: Filiform (cones), Fungiform (mushrooms), Foliate (folds), and Circumvallate (flat mounds).

The Blind Spot: The Filiform papillae (located in the center of the tongue) contain no taste buds. Taste occurs primarily on the edges and back of the tongue.

The 5 Qualities: The system is tuned to detect five basic qualities: Salty (sodium), Sour (acid), Sweet (nutrients), Bitter (potential poison), and Umami (savory/protein).

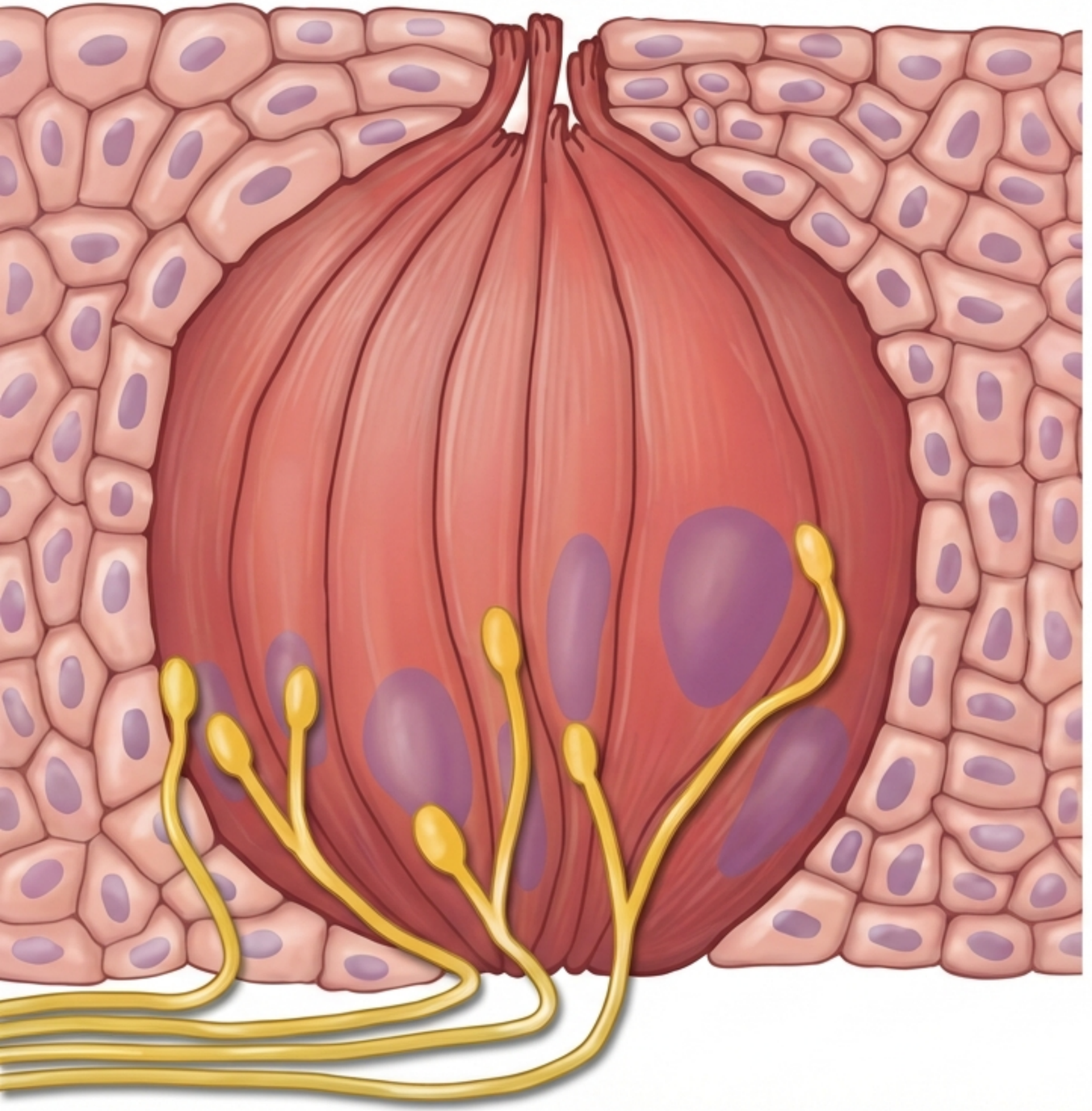

Inside the Taste Bud: Transduction

Anatomy: Each taste bud contains 50–100 taste cells. Their tips protrude into the 'taste pore'.

The Trigger: Transduction occurs when chemicals contact receptor sites on the tips of these cells, altering ion flow across the cell membrane.

The Highway: Electrical signals travel from the tongue to the brainstem via three major nerves: Chorda Tympani (front/sides), Glossopharyngeal (back), and Vagus (throat).

Cracking the Neural Code

Specificity Coding: Dense Response	Sparse Response	**Population Coding:** Mixed Response
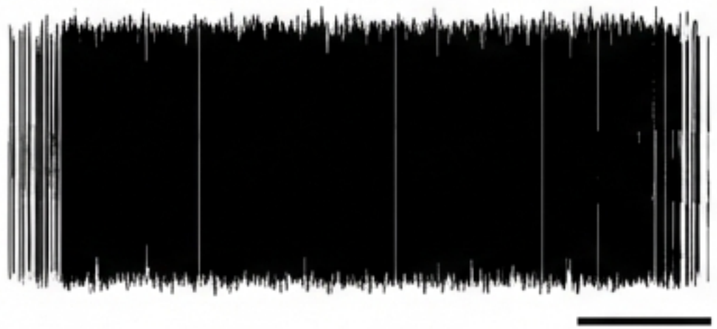		

The Debate:

Does the brain use Specificity Coding (individual neurons tuned to specific tastes) or Population Coding (patterns of activity across many neurons)?

Evidence for Specificity:

Research identifies receptors specifically tuned to sweet, bitter, and umami. Eliminating a specific receptor in mice eliminates the taste behavior.

Evidence for Population:

As shown in the spike trains above, many neurons respond to multiple tastants. The brain likely reads the pattern across the population to distinguish subtle flavor differences, while relying on specific lines for basic qualities.

The Central Taste Pathway

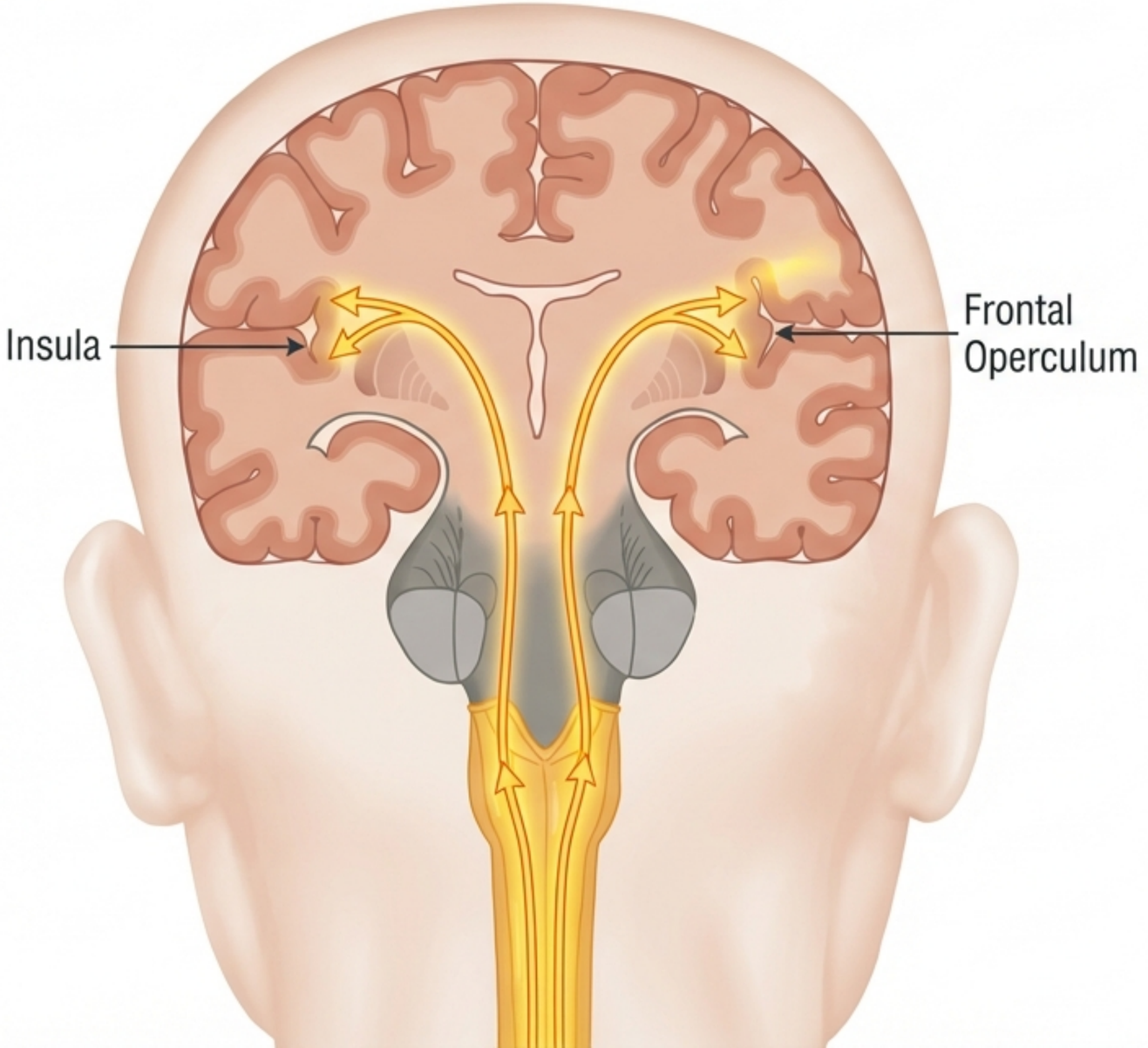

The Route: Signals move from the Nucleus of the Solitary Tract (brainstem) → Thalamus → Cortex.

Primary Taste Cortex: The signal terminates in the **Insula** and **Frontal Operculum** (hidden behind the temporal lobe).

Perception: Neural activity in these regions corresponds to the conscious perception of taste quality (e.g., 'This is sweet').

We Do Not Taste the Same World

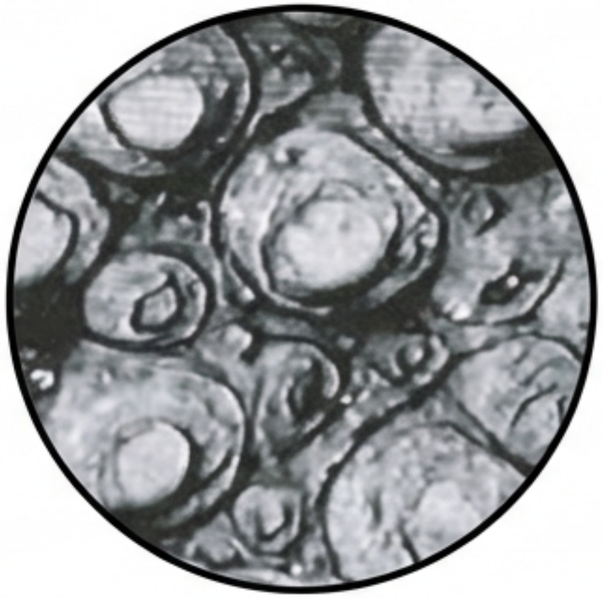

Supertaster
(High Papillae Density)

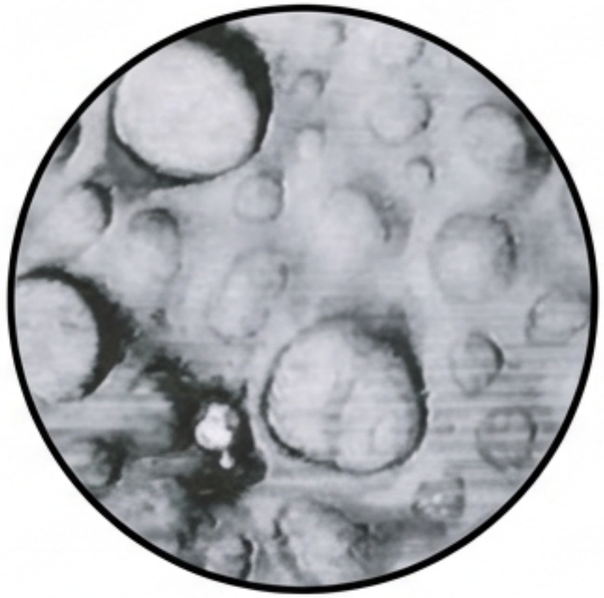

Nontaster
(Low Papillae Density)

The Genetic Divide: Sensitivity to bitter compounds like PTC/PROP varies genetically.
Implication: Individuals with high density (left) experience tastes, especially bitterness, with extreme intensity. Those with low density (right) may perceive the same compound as tasteless. Disagreements over food are often biological, not preferential.

Olfaction: The Canary in the Coal Mine

Anosmia & COVID-19:

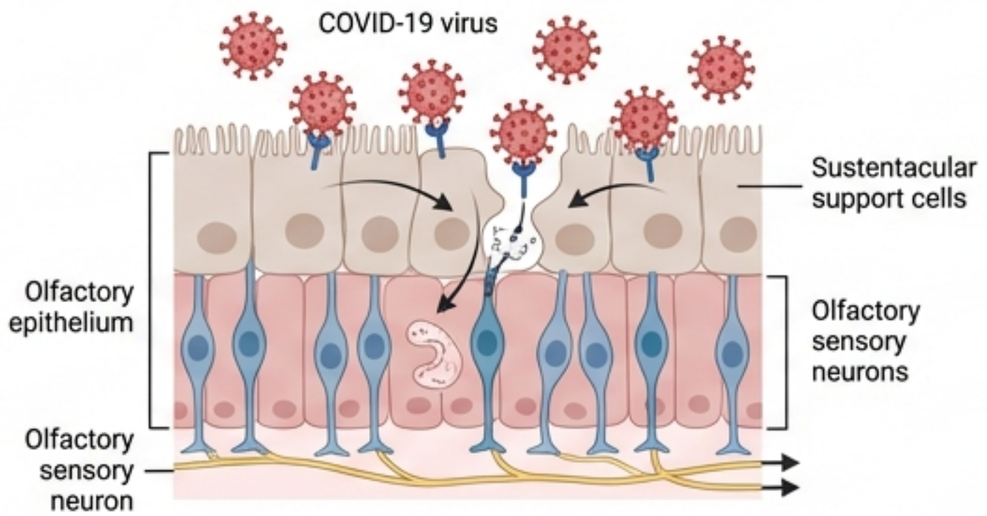

The virus likely attaches to ACE2 enzymes on support cells rather than neurons. Loss of smell disrupts eating and danger detection.

Alzheimer's Biomarker:

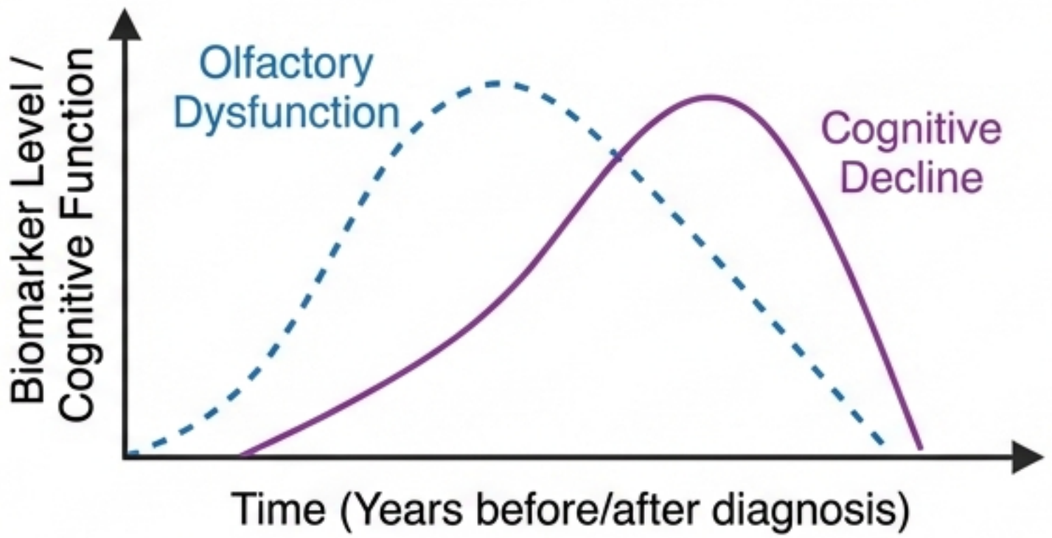

Olfactory dysfunction (dashed line) often precedes cognitive decline (purple line) by years, serving as an early warning system for neurodegeneration.

Sensitivity: Humans are macrosmatic, capable of discriminating over 1 trillion olfactory stimuli.

The Dual Pathway of Smell

Orthonasal: Molecules entering through the nostrils (smelling a flower).

Olfactory Mucosa and Bulb

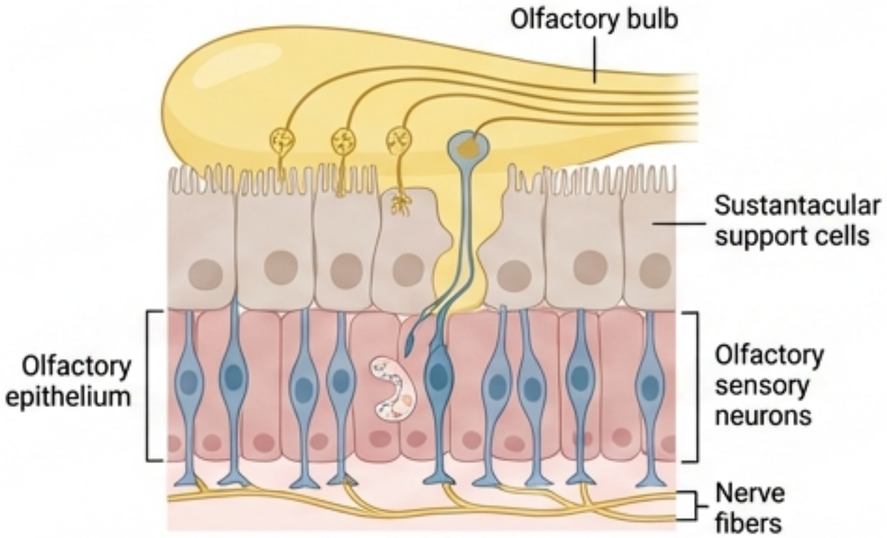

Retronasal: Vapors from food in the mouth rise through the nasal pharynx to the mucosa. This is the mechanism of Flavor.

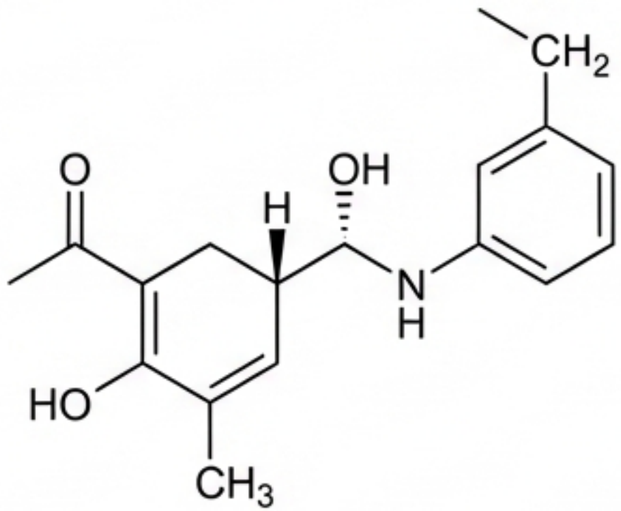

The Stimulus: Odors are complex mixtures. "Coffee" is not one molecule, but a cloud of hundreds of different structures.

The Combinatorial Code

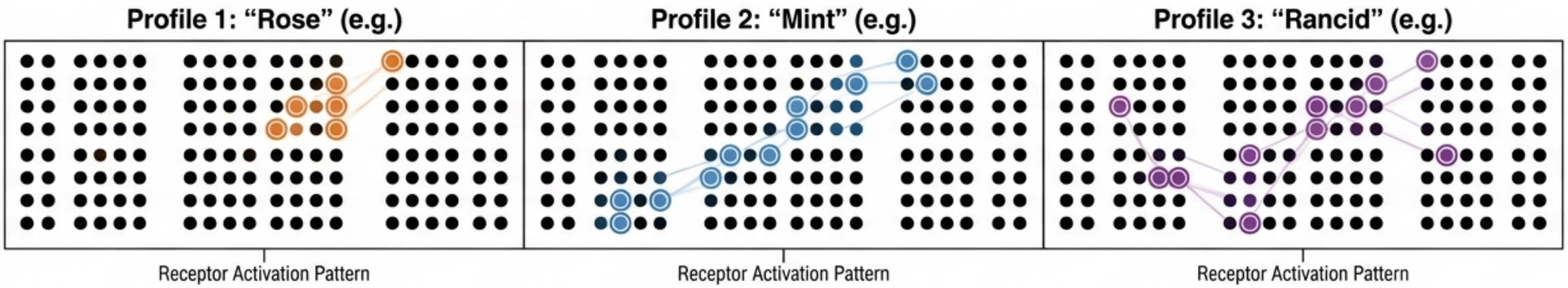

The Receptors:
Humans have ~350-400 types of olfactory receptors.

Recognition Profiles:
A single odorant activates a specific subset of receptors. As shown above, different odorants trigger different dot patterns.

Pattern Reading:
The brain reads the combination (the profile), not a single receptor. Similar molecular structures often have similar profiles, but a change of a single single oxygen molecule can flip a scent from ‘Rose’ to ‘Rancid’.

Order: Chemotopic Maps in the Bulb

Specific Activation Zones

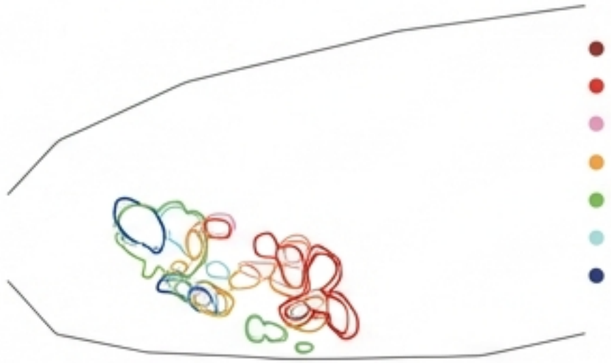

Different Activation Zones

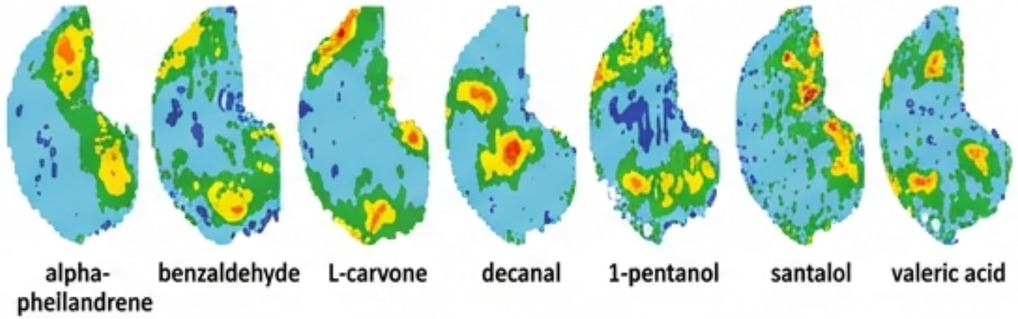

Bulb Intensity Heatmap

The Glomeruli:

All receptor neurons of a specific type send their signals to just one or two processing points (glomeruli) in the Olfactory Bulb.

Chemotopic Map:

The bulb creates a map of the chemical world. Chemicals with similar structures (e.g., carbon chain length) activate adjacent areas on the bulb.

Predictability:

At this stage, the neural representation is highly organized and predictable based on chemistry.

Chaos: The Map Vanishes

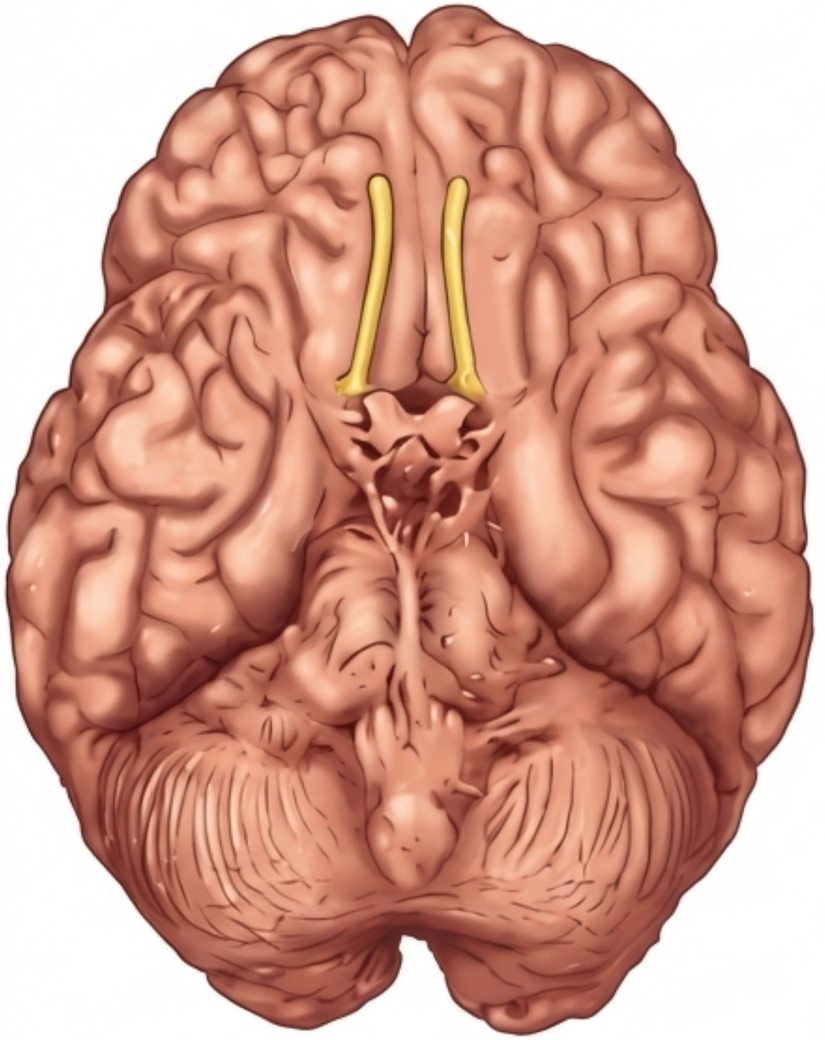

The Piriform Cortex:
The Primary Olfactory Area.

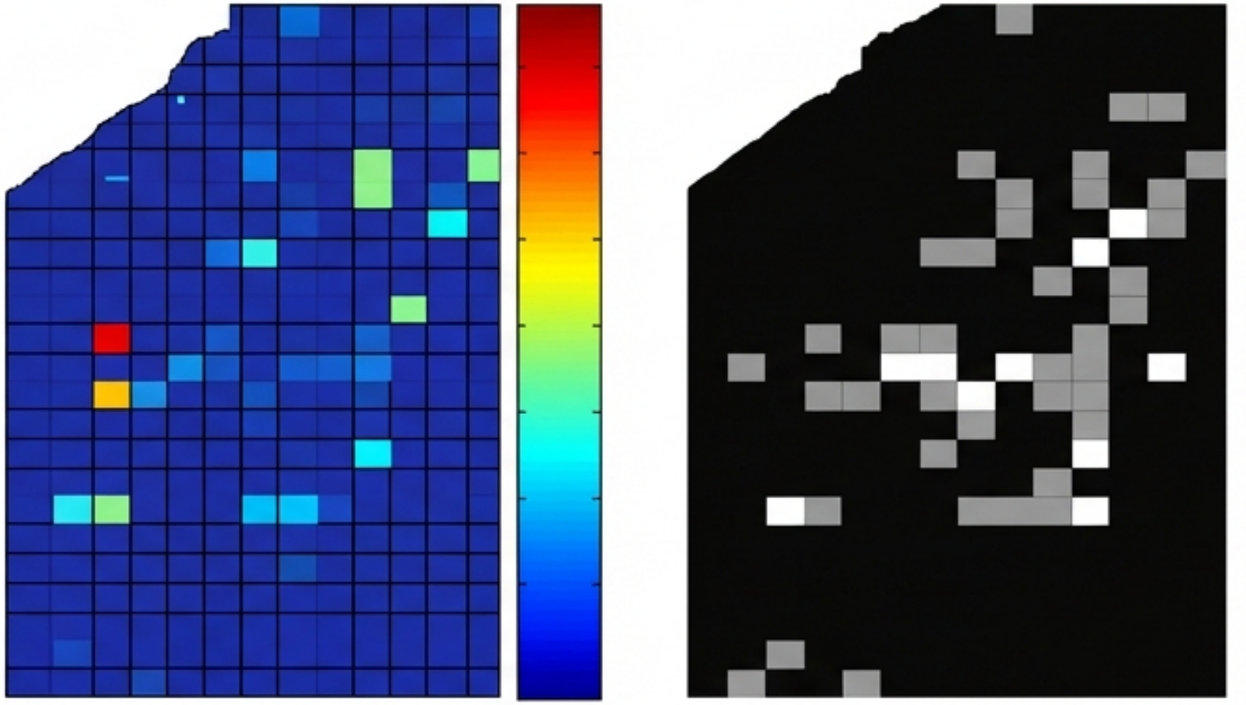

Scattered Projection: The neat, organized map of the Bulb disappears. As shown in the pixel grids, a single odorant activates neurons widely dispersed across the entire cortex.

Why Scatter? This overlapping, widespread activity allows the brain to link unrelated chemical components together. It is the substrate for **Learning.**

Learning to Smell

Connection: From Scent to Memory and Object Recognition

Input: Scent (Rose)

Output: Unified 'Odor Object' Pattern

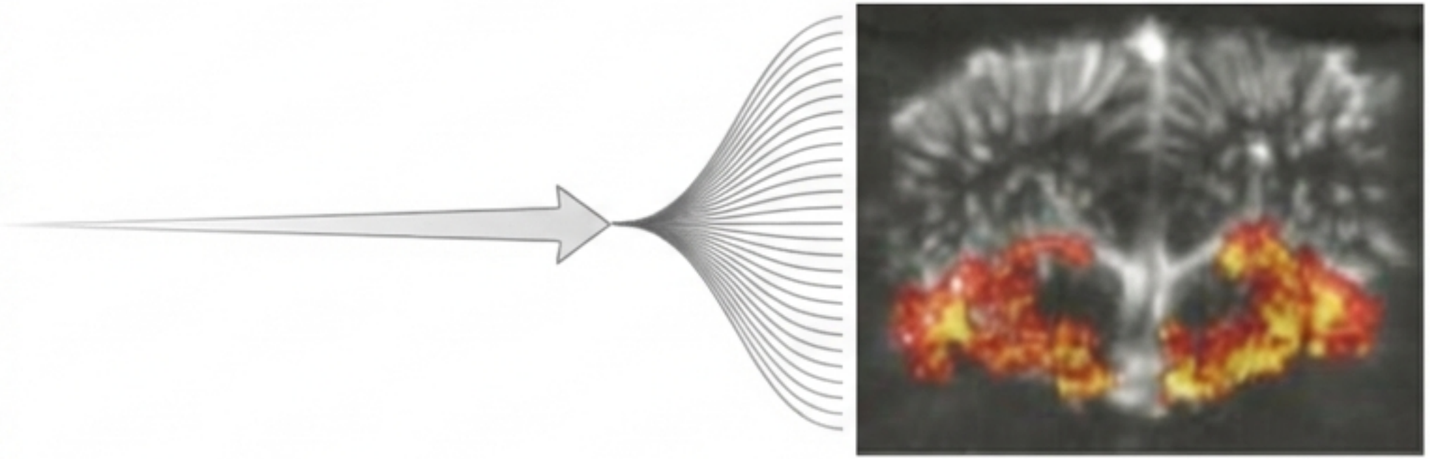

Pattern Completion:

When you first smell a rose, the activity is scattered scattered. With repeated exposure, synaptic connections strengthen (right). Eventually, the brain recognizes the pattern as a unified 'Odor Object' (Rose).

The Proust Effect: Taste and smell can unlock vivid autobiographical memories.

Anatomy of Memory: The olfactory system is uniquely wired—it is only two synapses away from the **Amygdala** (emotion) and three from the **Hippocampus** (memory).

Flavor: The Ultimate Synthesis

Flavor equation:
Flavor = Taste + Olfaction + Touch + Vision.

The Orbitofrontal Cortex (OFC)

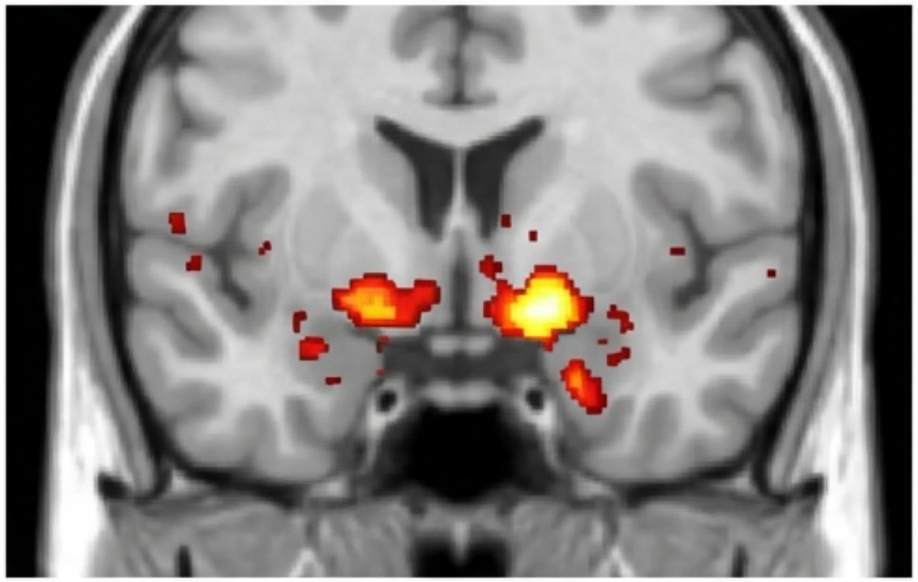

The control center. It contains bimodal neurons that respond to combinations (e.g., the sight AND smell of a fruit). This is where the "perception" of flavor is finalized.

Oral Capture:
We perceive flavor as happening in the mouth, but it is actually a synthesis of retronasal smell and tactile sensation.

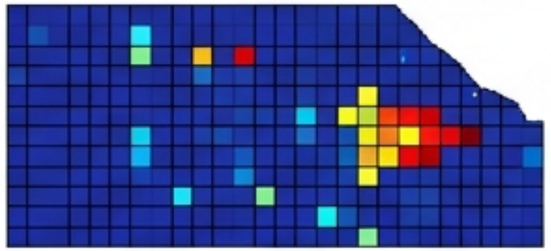

Neural Synthesis: Widespread inputs converge in the OFC.

It’s All in Your Head

The Price of Pleasure:
In fMRI studies, the same wine generates generates higher activity in the OFC when labeled ‘$90’ versus ‘$10’. Expectation alters neural reality.

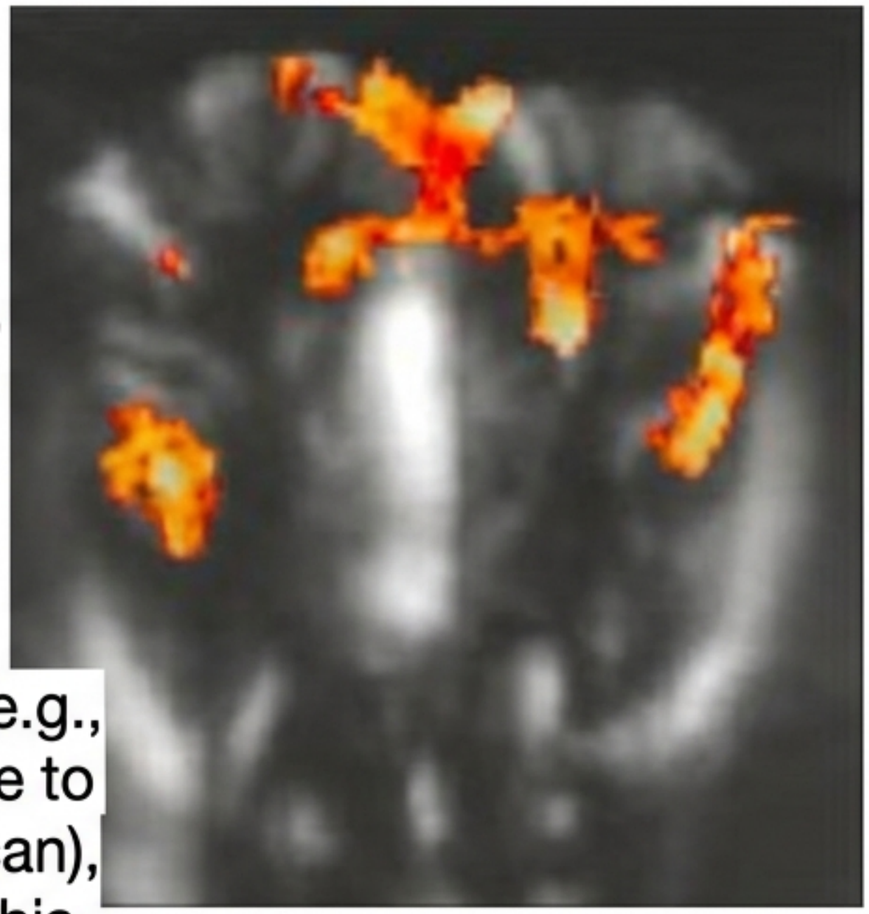

Sensory-Specific Satiety:
As you eat a specific food (e.g., bananas), the OFC response to that odor decreases (see scan), reducing its reward value. This mechanism helps the body regulate intake and seek variety.

Multimodal Influence:
The color of a drink or the crunch of a chip changes the perceived taste intensity.

Born to Sense

Innate Response: Newborns show distinct, universal facial expressions to chemical stimuli immediately after birth.

Sweet (Left): Relaxation and licking. Acceptance of high-energy nutrients.

Bitter (Right): Gaping and rejection. Avoidance of potential toxins.

Conclusion: The chemical senses are our primal interface with the world. They guide our survival, encode our memories, and define our pleasures from our first breath to our last.