Sales Information System (SIS)

Description page par page

Lobby

When you have entered you identifiant, you arrive on the lobby page that have the name of the software `Sales Information System (SIS)`.

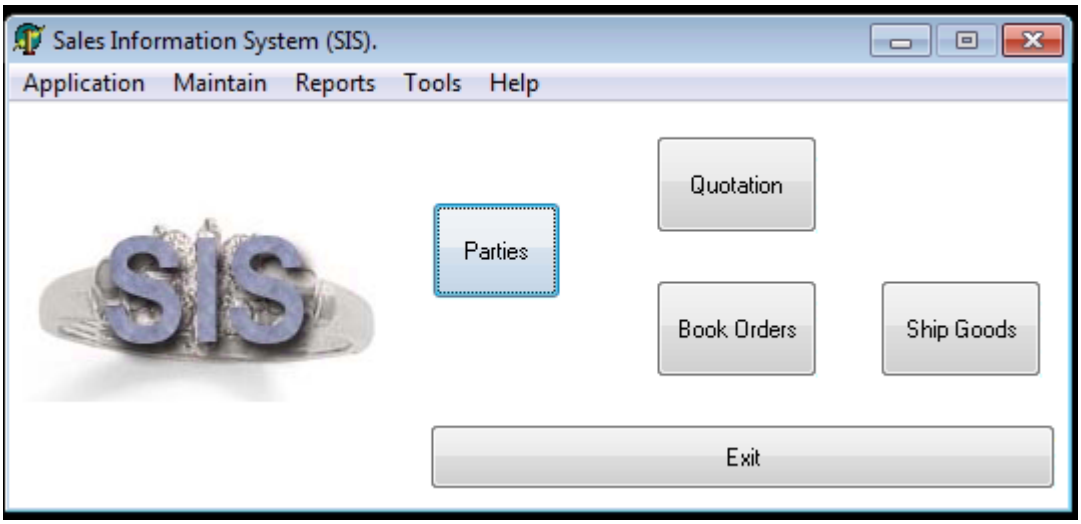

Parties

By clicking on `Parties` a new window appeared named `Maintain Parties`.

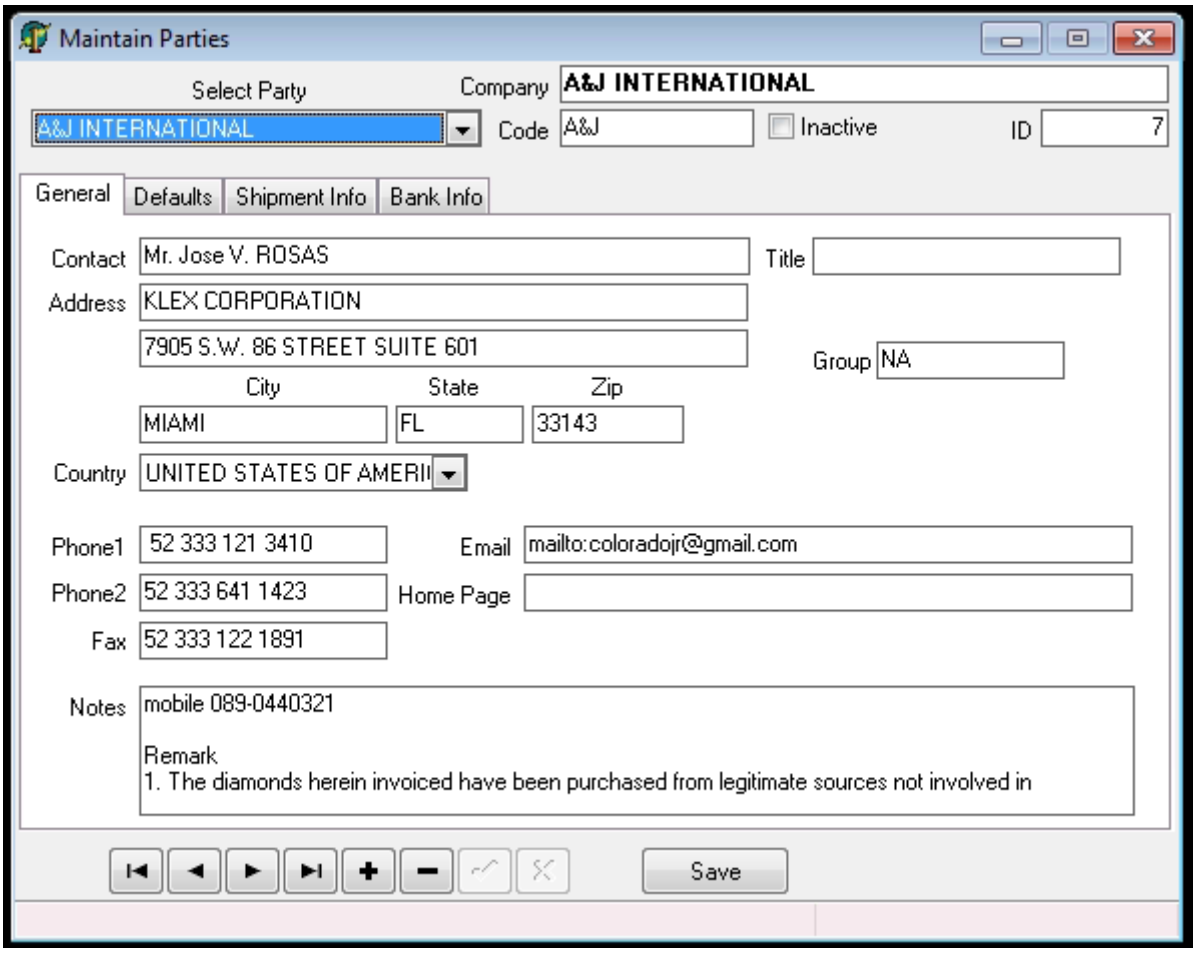

The window is here to manage the parties database (or client).

Top of the page

By clicking on the down arrow below `Select Party`, a drop-down menu appeared.

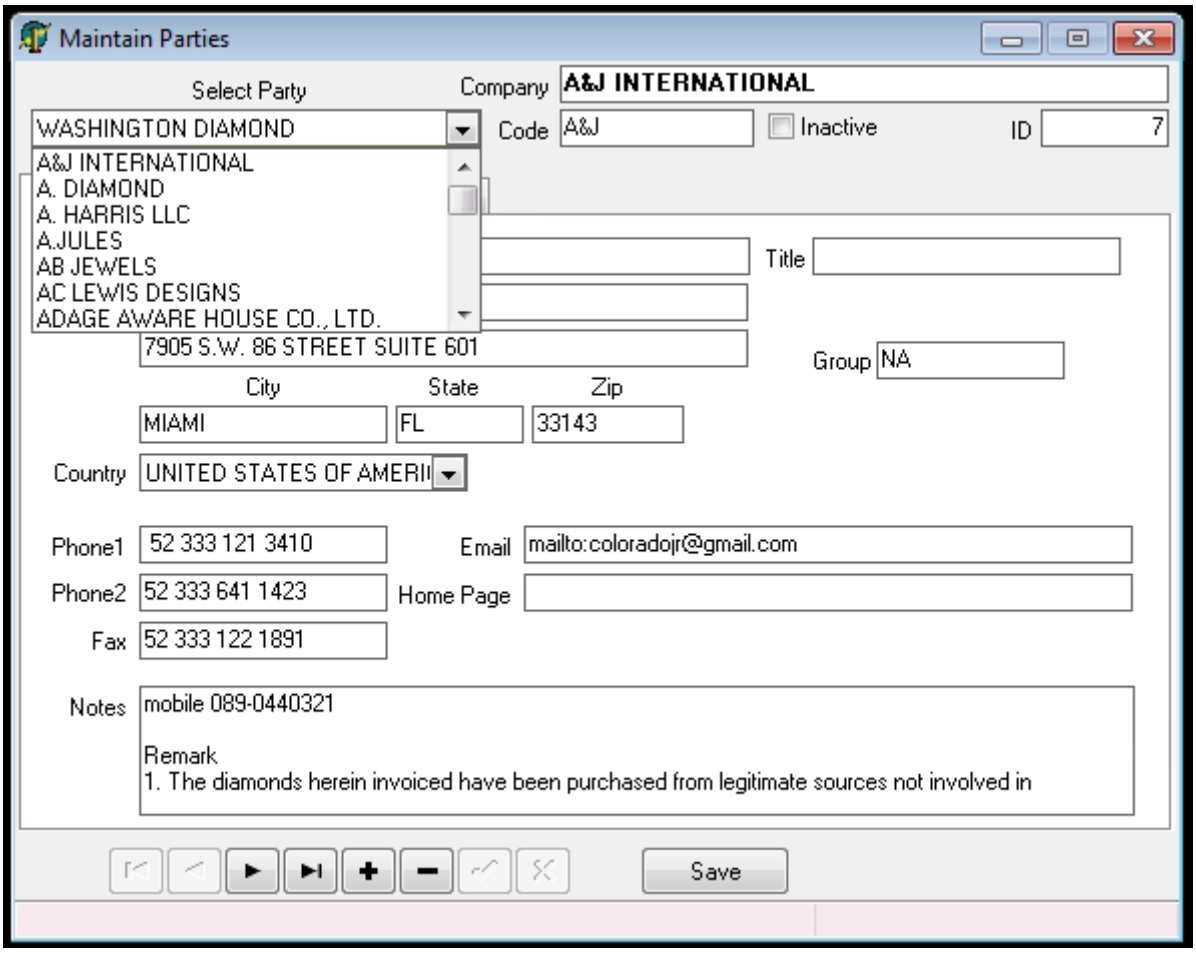

Here you have all the already record parties in lexicographical order.

Than the general fields are written :

- `Company` name of the company
- `Code` its identifier code, will be writtent on the series number of products
- `ID` identifier key in the database
- `Inactive` (bool) default is False

Those fields are the required fields needed for having an instance of Party and so for his creation.

General

By clicking on `General` (default view) you have a view of the general information (Contact, Address, etc)

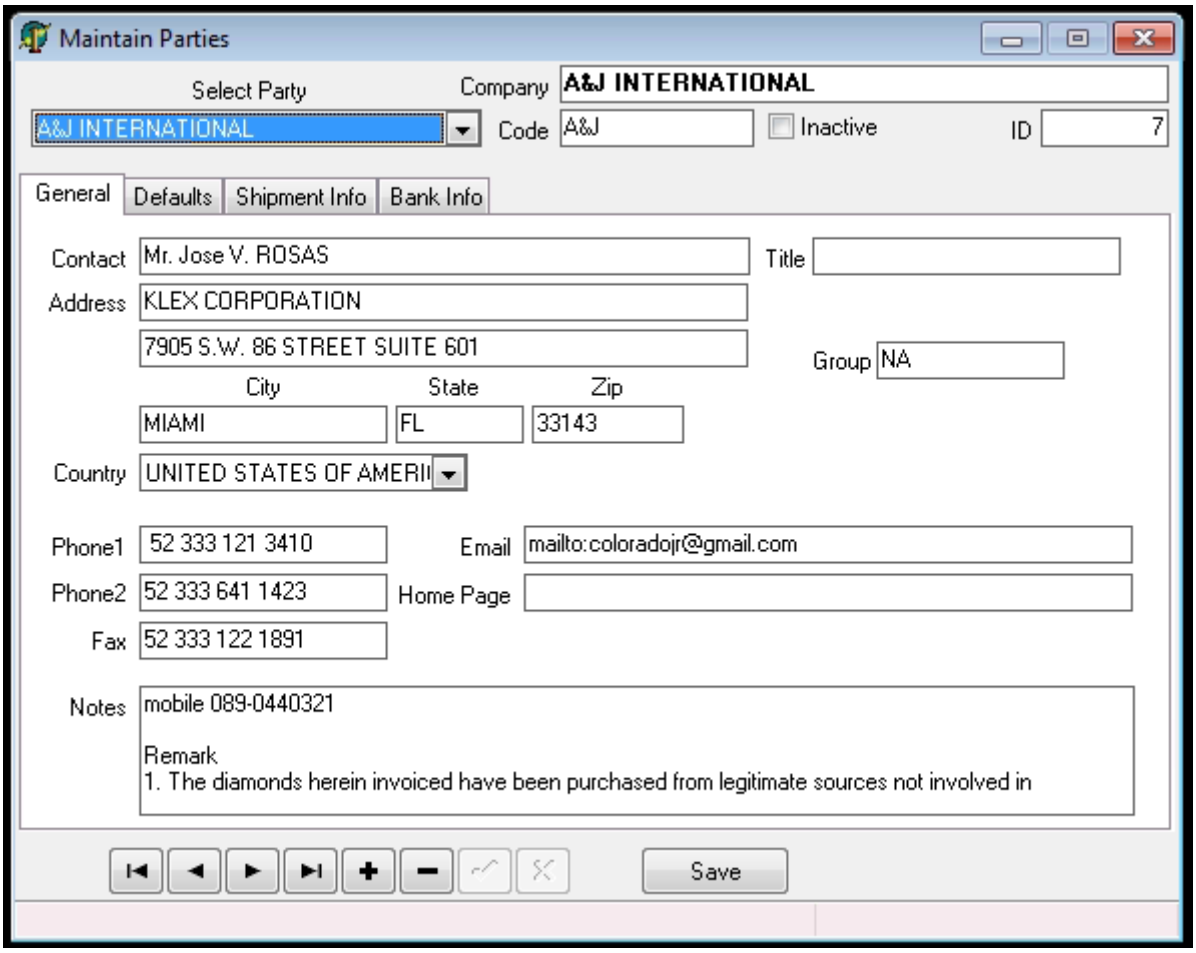

Defaults

By clicking on `Defaults` the following view is displayed.

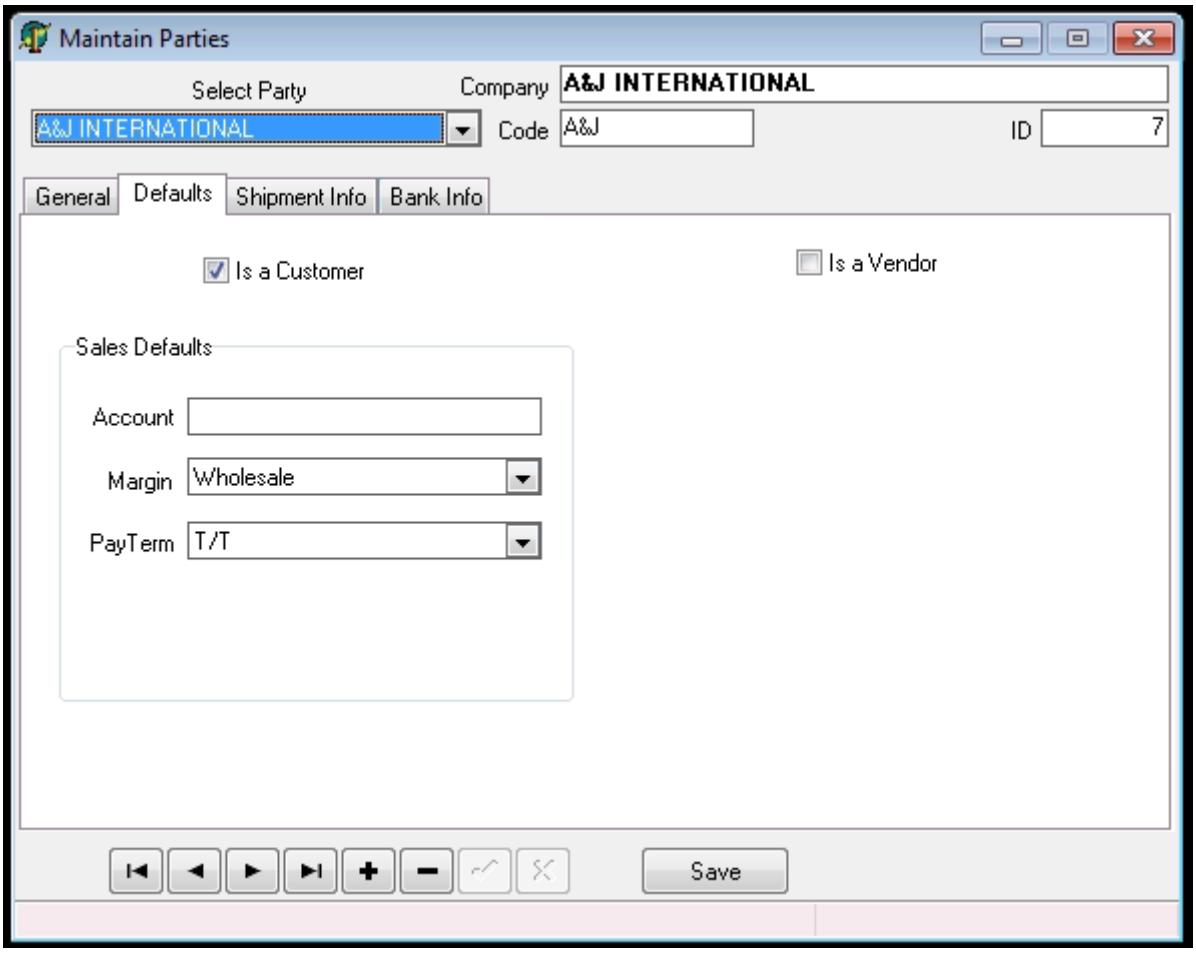

If you tick `Is a Vendor`, it display more options.

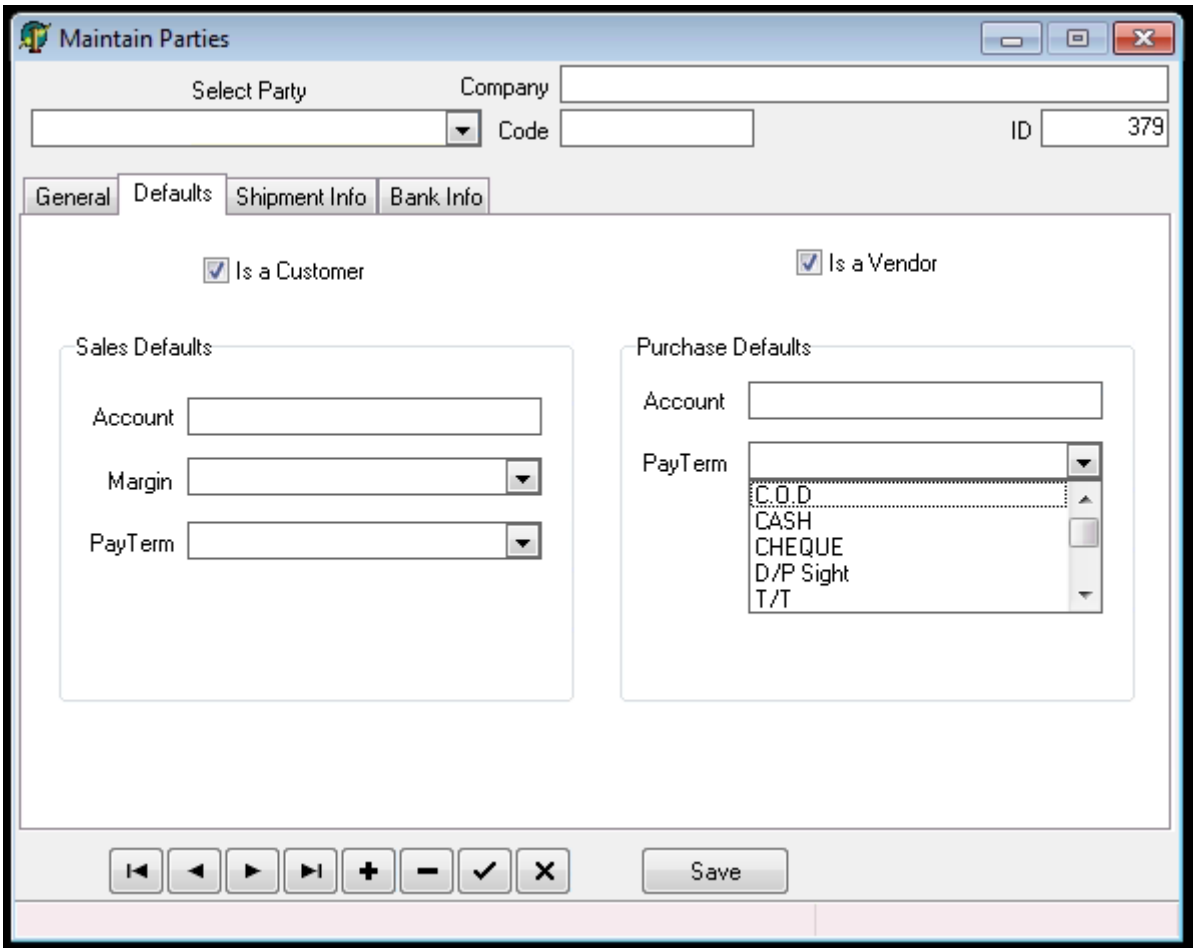

The drop-down menu `Margin` contains the one that are managed on `PDP`.

Remarks :

- Account is generally empty

  If find only two parties that contains it

  - Kemeya : BKK Feb 12
  - Tank : 18%

- The `Vendor` is generally no used. Only two occurences found :

  - Lenovre Jewelery
  - TC

Shipment Info

By clicking on `Shipment Info` the following view is displayed.

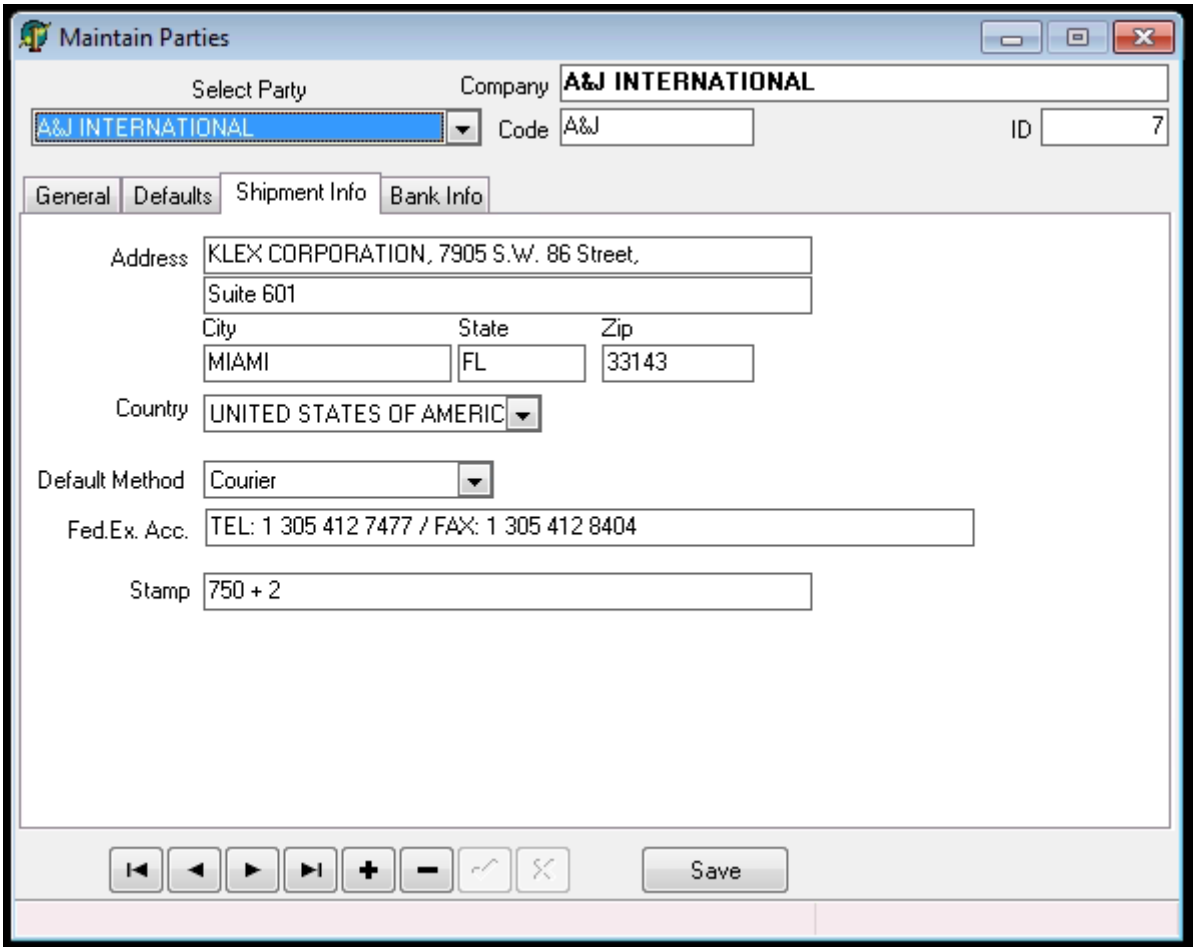

Bank Info

By clicking on `Bank Info` the following view is displayed.

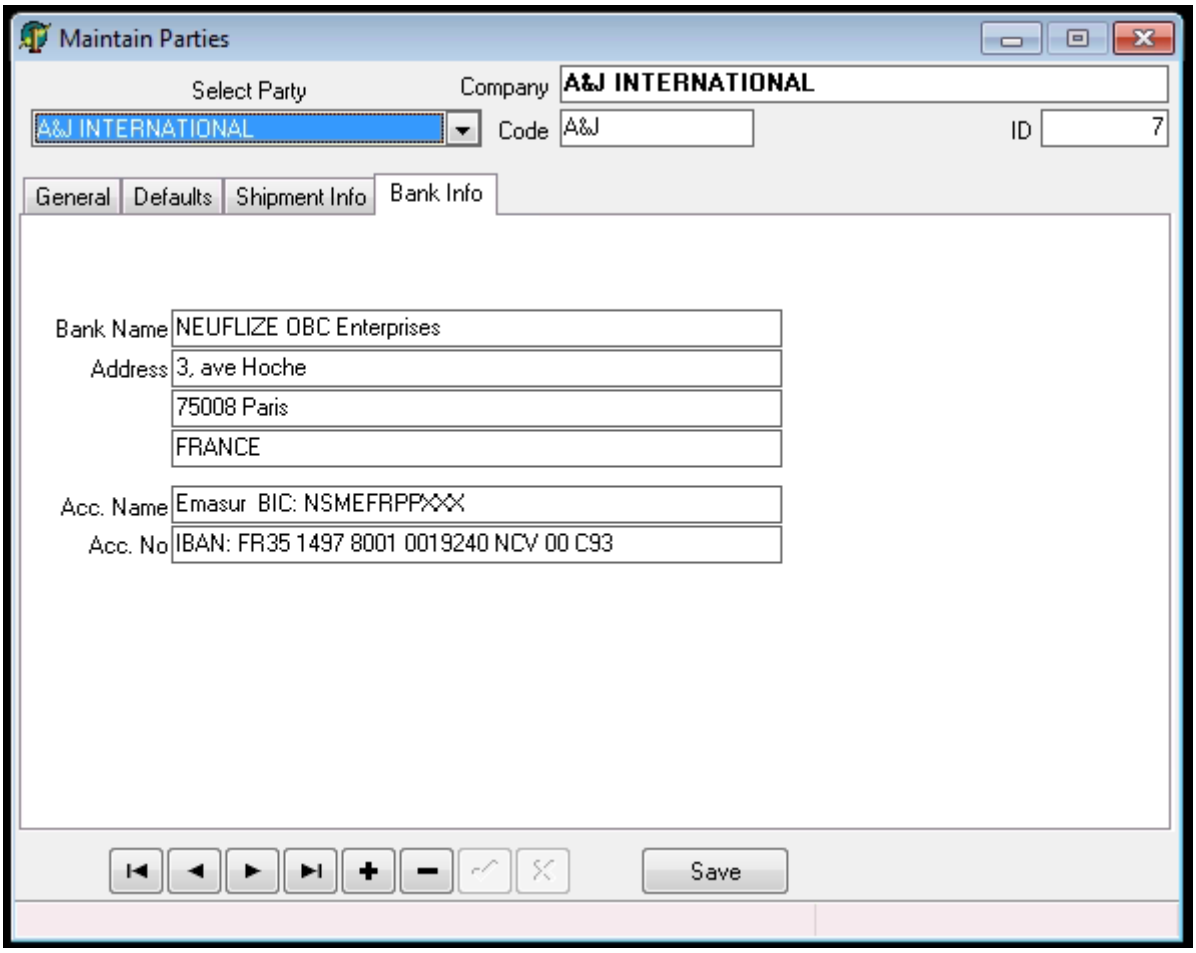

New

By clicking on +, display an empty Party.

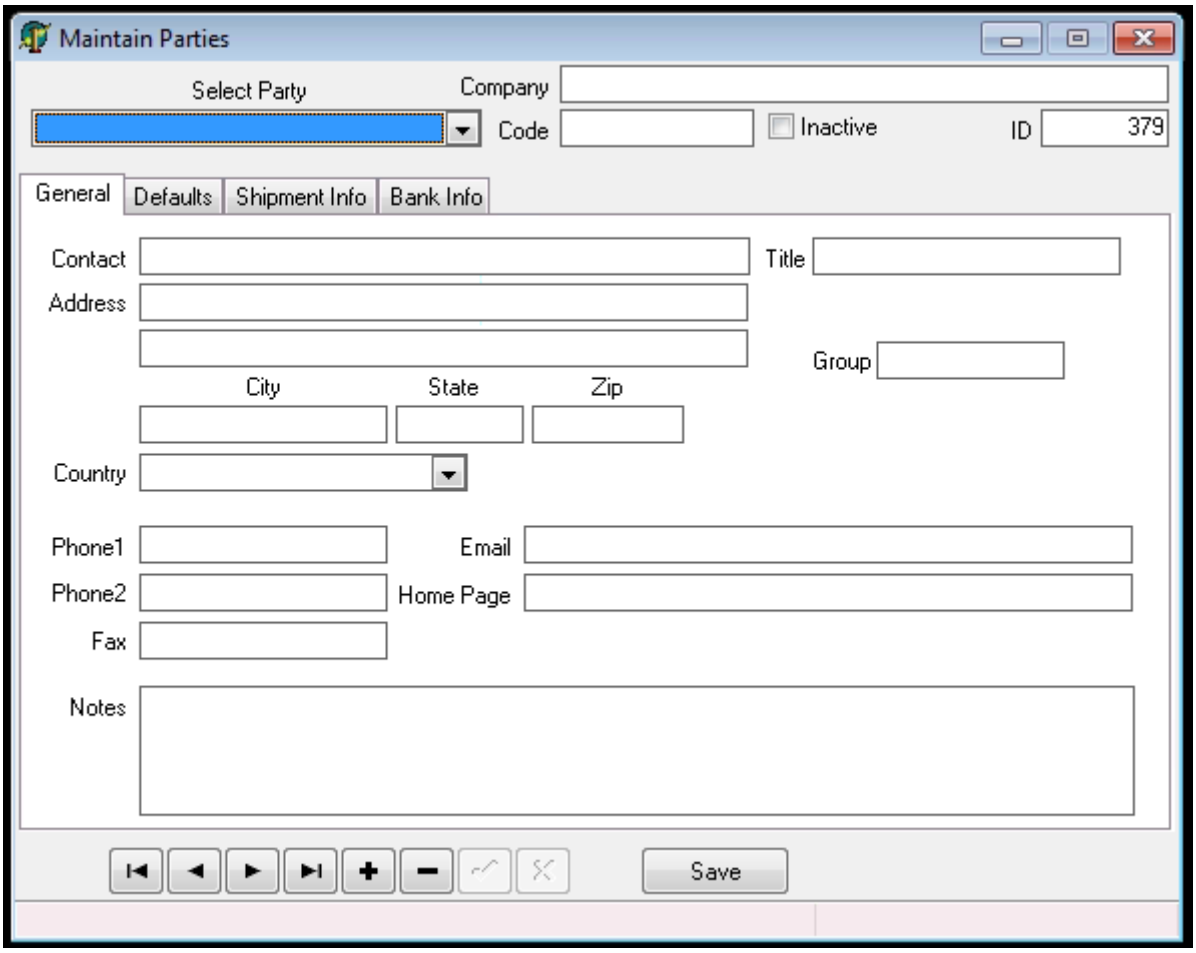

From here in `Defaults`, `Shipment Info` and `Bank Info` are blank in the same way as `General`.

The `ID` field have been automatically. It seems to increment of one for each party created.

For adding a new party you have to fill the general field at the top first `Company` and `Code`. `Inactive` is by default on *False*.

Then you can click on `Save` to create the instance.

If you do not do it SIS will send an error.

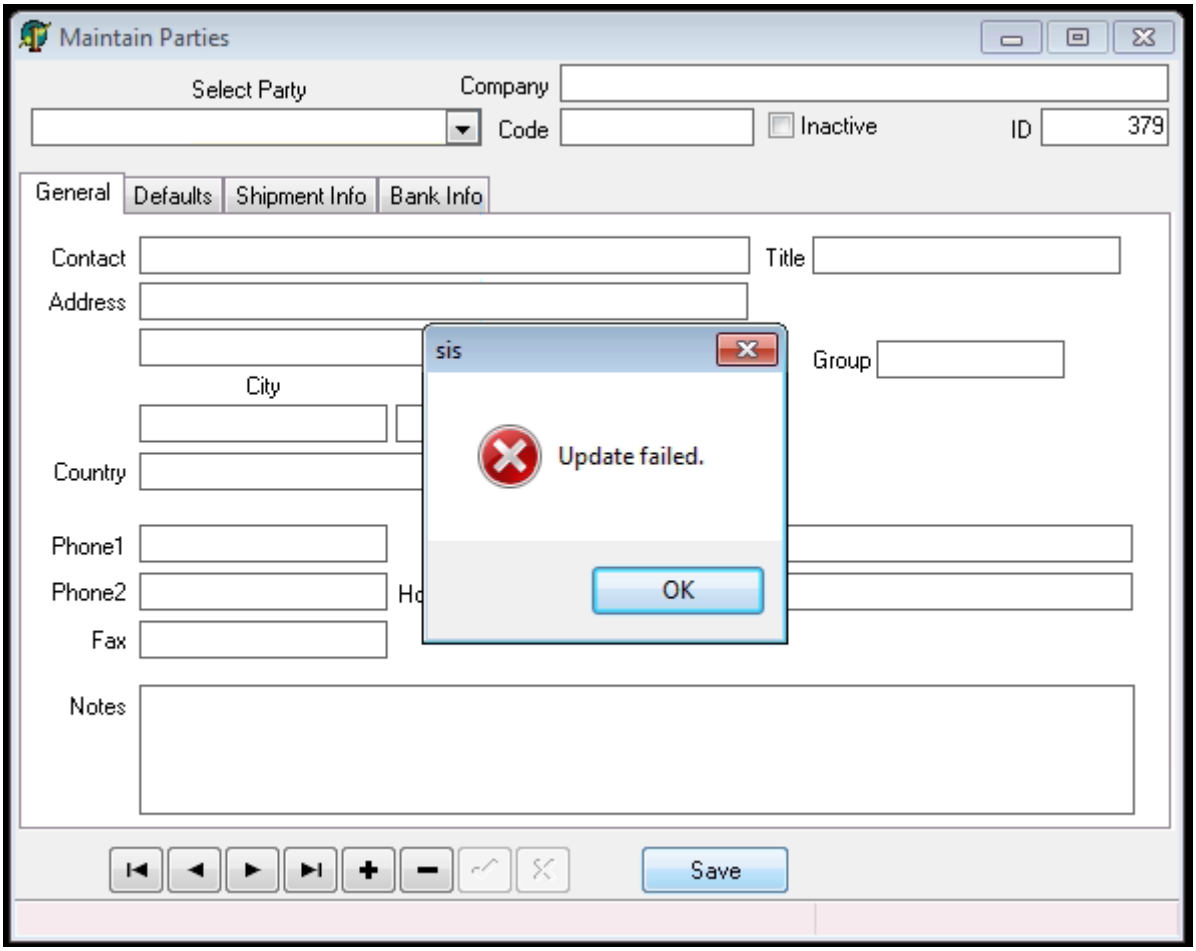

This error will also be send if you empty one of the general field on an instance.

Quotations, Book Orders and Shipment Goods

Those pages are quite similar. We will called the general format a `Document` Manager window.

By clicking on `Quotations` you arrived on `Maintain Sales Quotations.`, this is used with new client or client where there is a possibility of `Cancellation`.

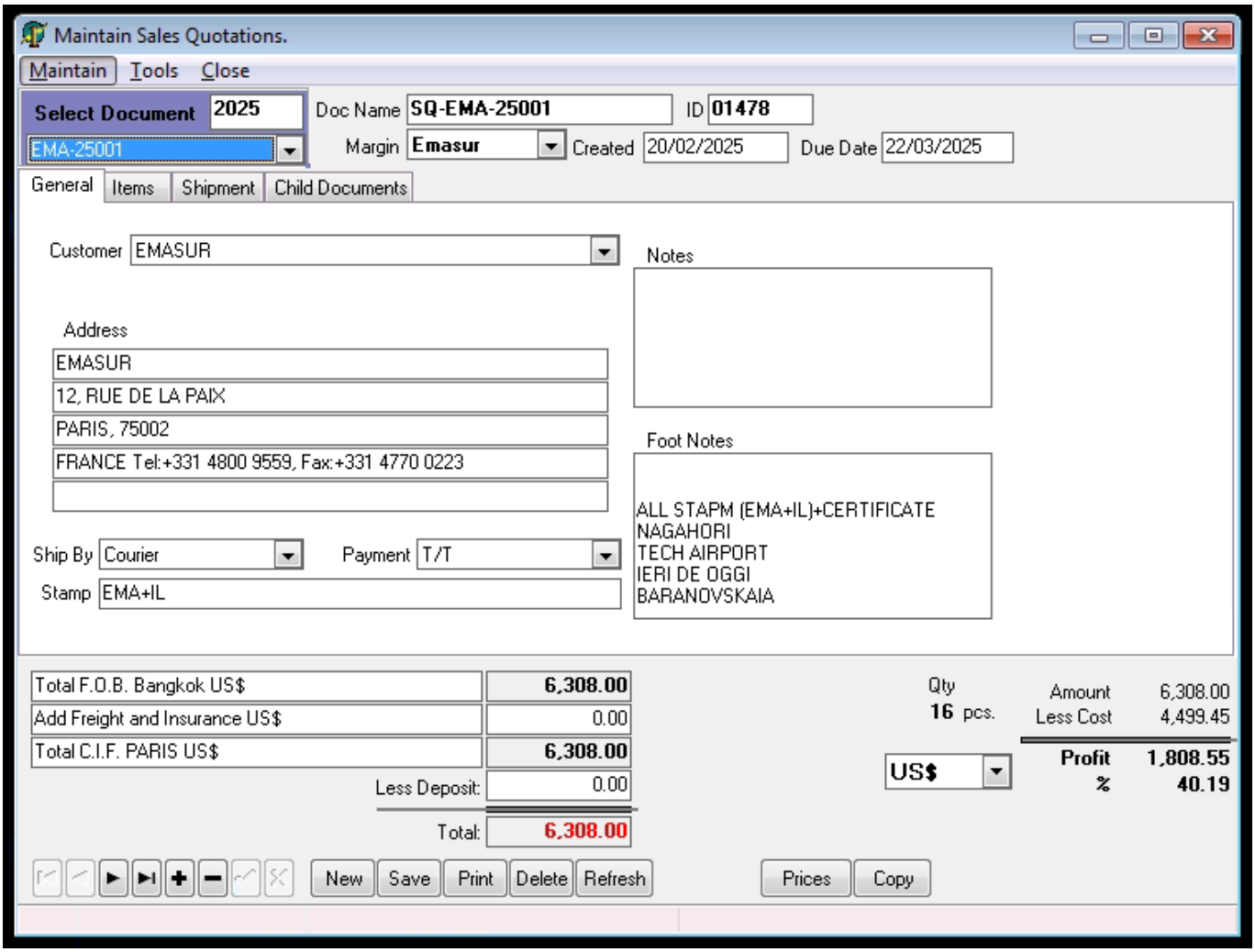

By clicking on `Book Orders` you arrived on `Maintain Sales Orders.`, this is used to manage and create **Sales Orders**.

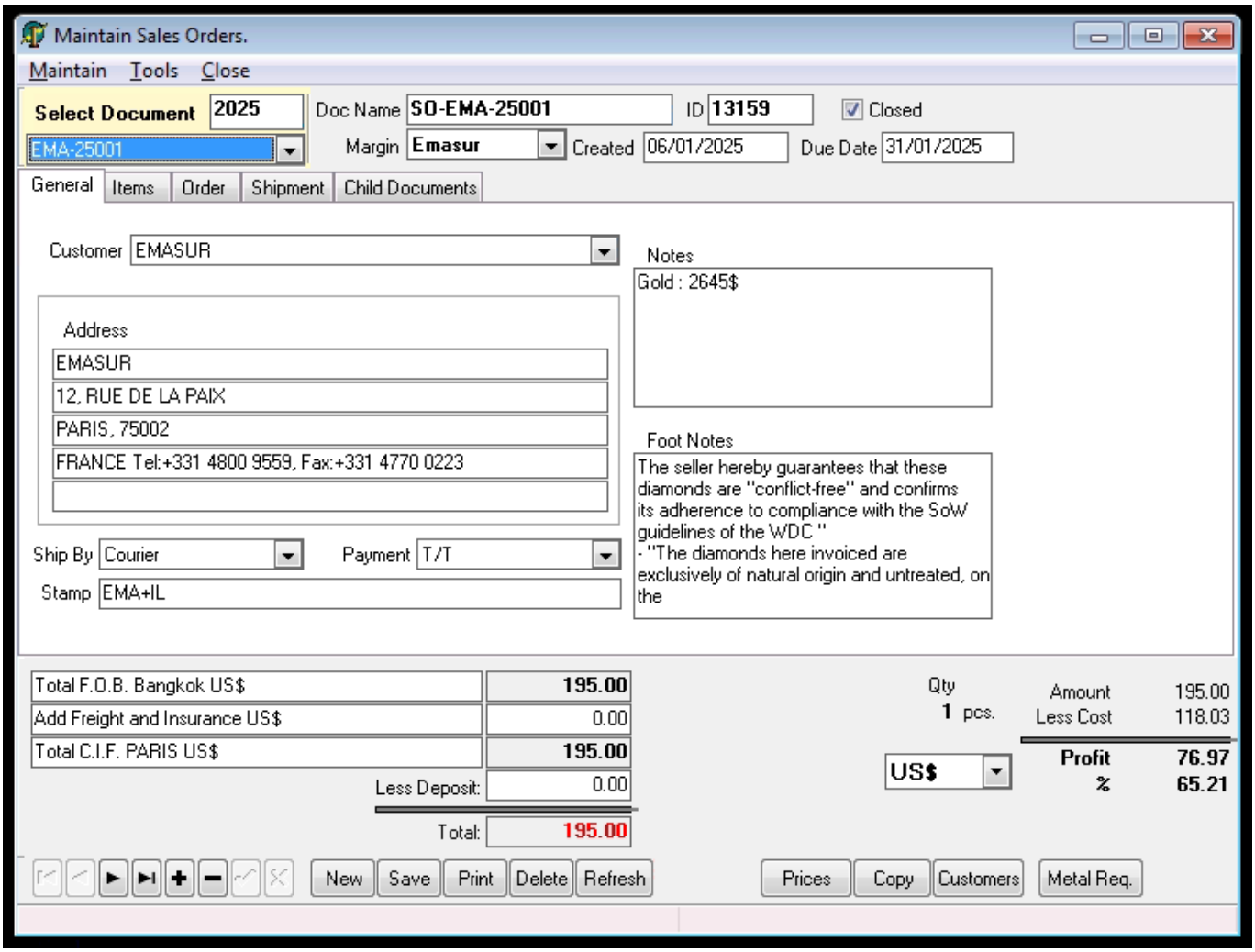

By clicking on `Shipment Goods` you arrived on `Maintain Sales Invoices.`, this is used to manage and create **Invoices**.

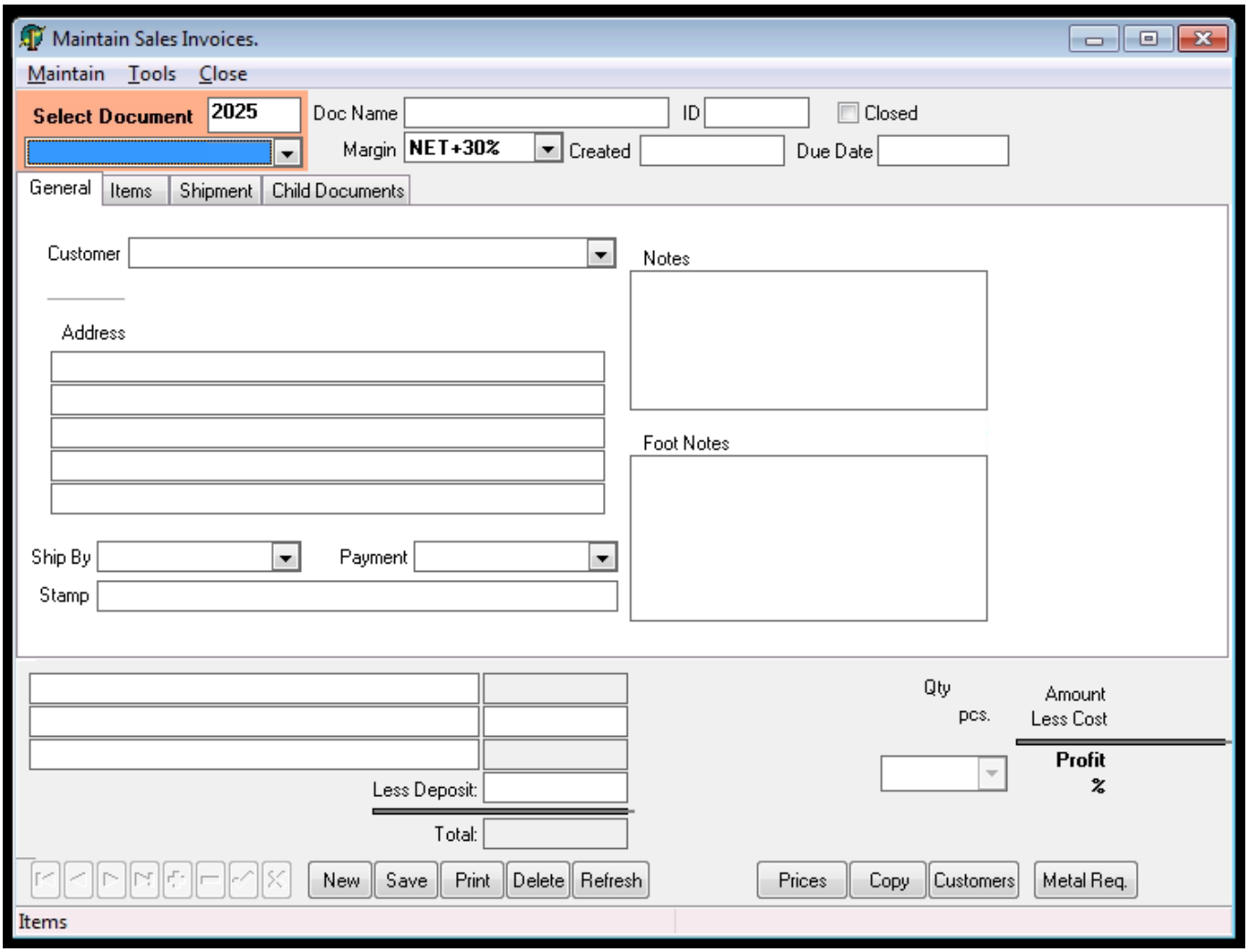

Here you can see that they are almost exactly the same. In `Orders` you can find one more option, the menu `Order`. So we will focus on the `Sales Orders` pages.

Required Field

On the top of the page you can find the required fields.

- `Doc Name` name of the document
- `ID` identifier in the database
- `Closed` boolean
- `Margin` choices on of the margins manage in PDP
- `Created` date of creation
- `Due Date` date due

General

By clicking on `General` (open by default), the following view is displayed.

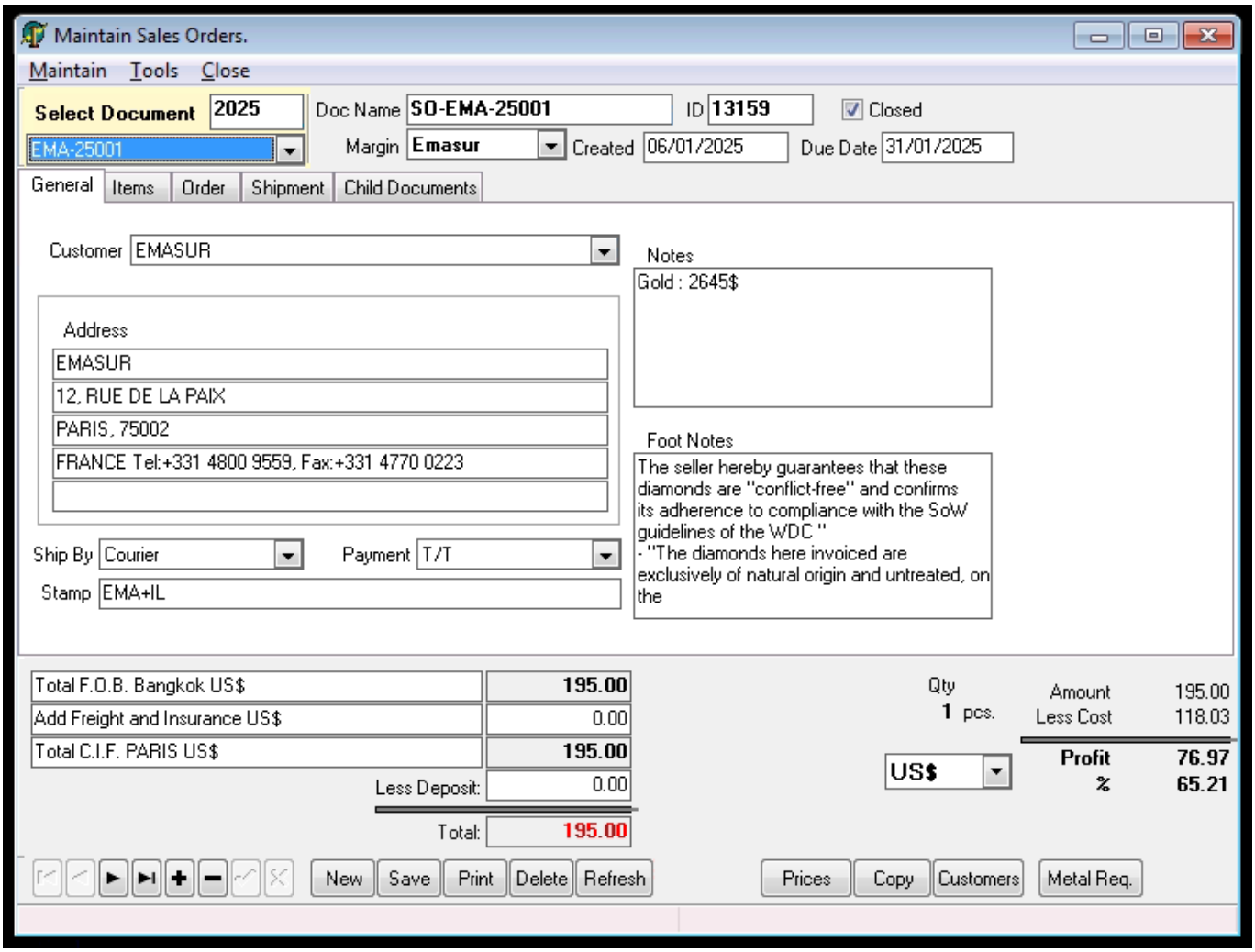

Items/General

By clicking on `Items/General`, the following view is displayed. By default the `General` sub-menu has opened.

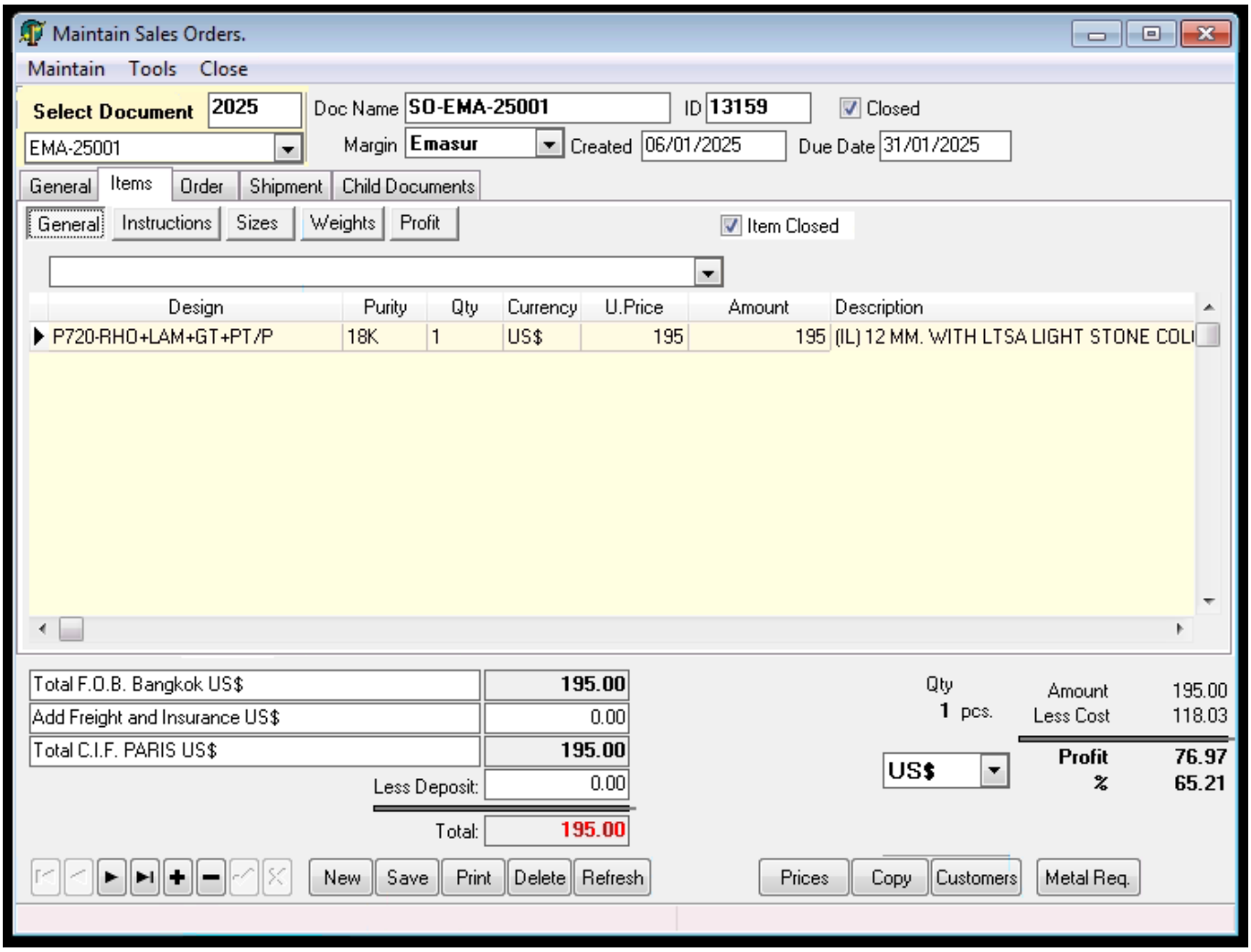

You can find the references of the products ordered by the customer. With multiple informations.

Items/Instructions

By clicking on `Items/Instructions`, the following view is displayed. By default the `Instructions` sub-menu has opened.

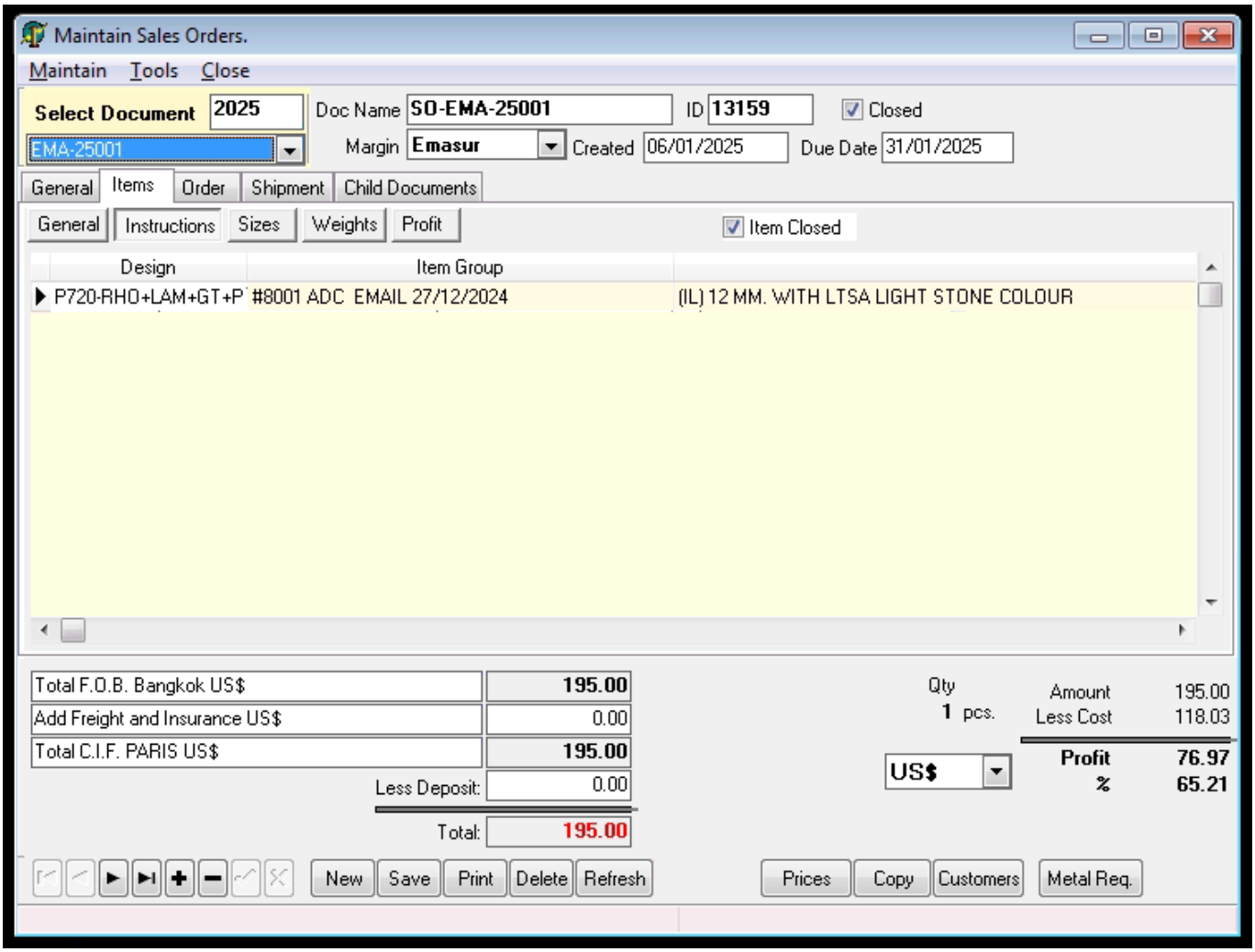

You can find the references of the products ordered by the customer with the fields `ItemGoup` and `Special Instruction`.

Items/Sizes

By clicking on `Items/Sizes`, the following view is displayed. By default the `Sizes` sub-menu has opened.

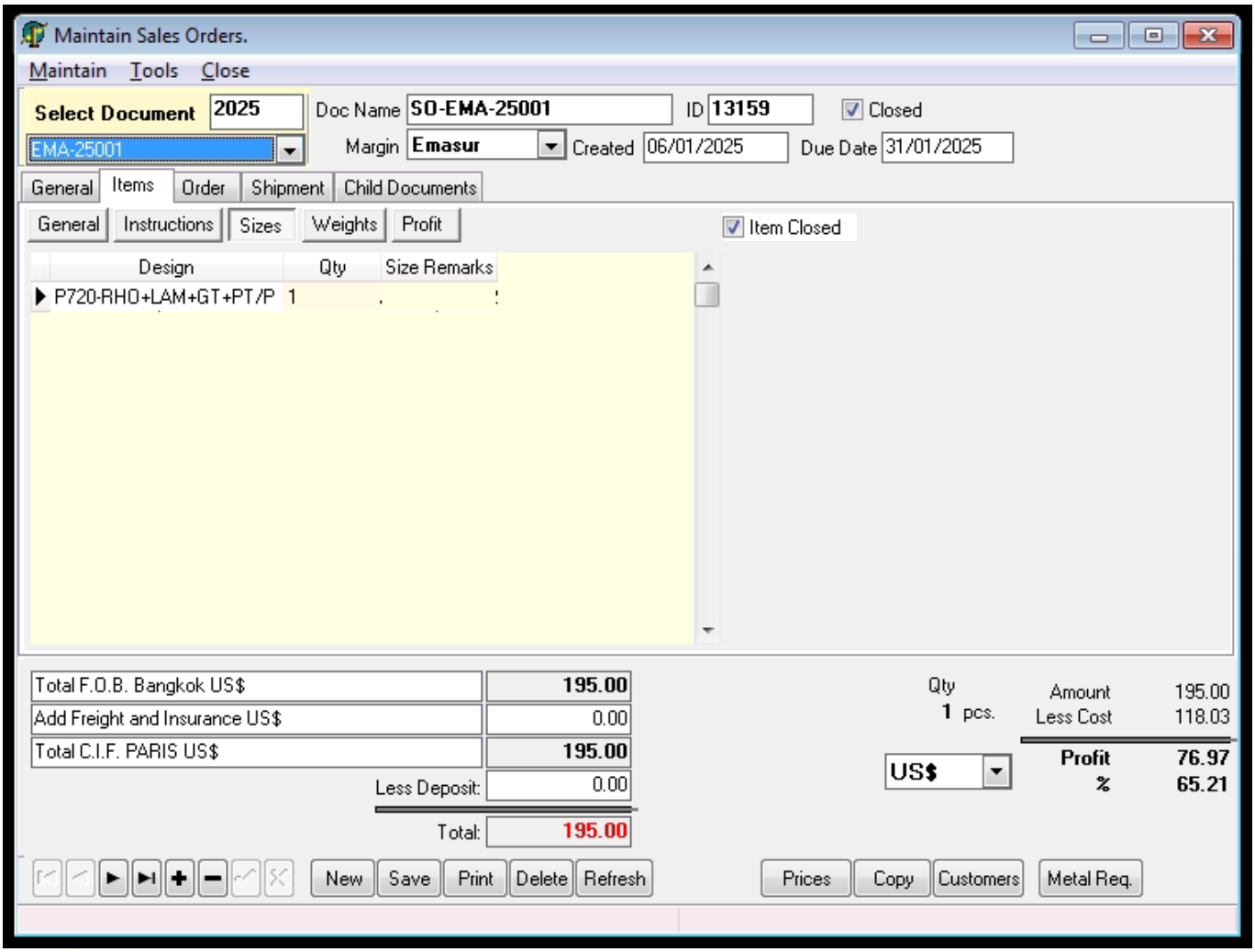

You can find the references of the products ordered by the customer with the fields `Qty` and `Size Remarks`.

Items/Weights

By clicking on `Items/Weights`, the following view is displayed. By default the `Weights` sub-menu has opened.

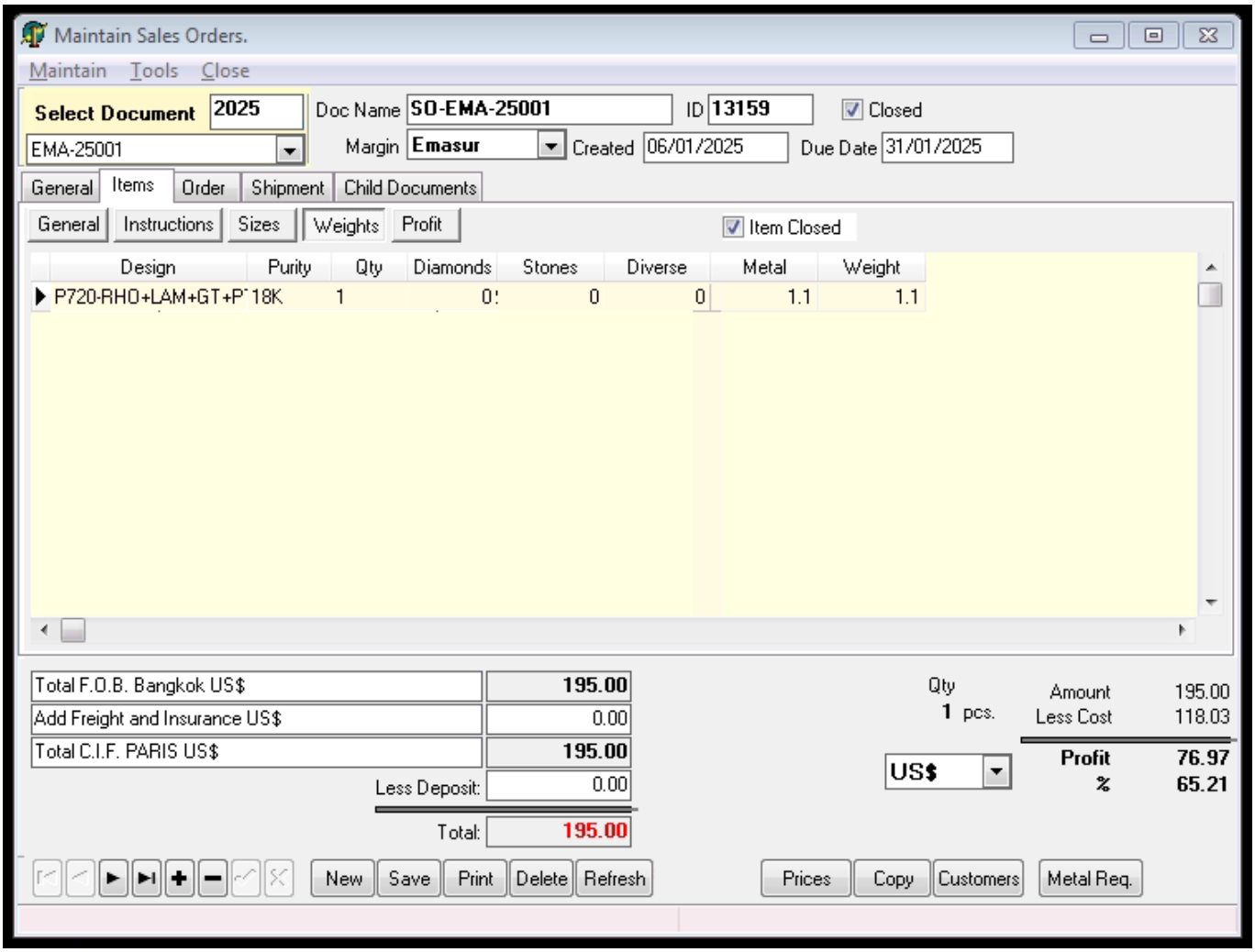

You can find the references of the products ordered by the customer with fields that details the weight.

Items/Profit

By clicking on `Items/Profit`, the following view is displayed. By default the `Profit` sub-menu has opened.

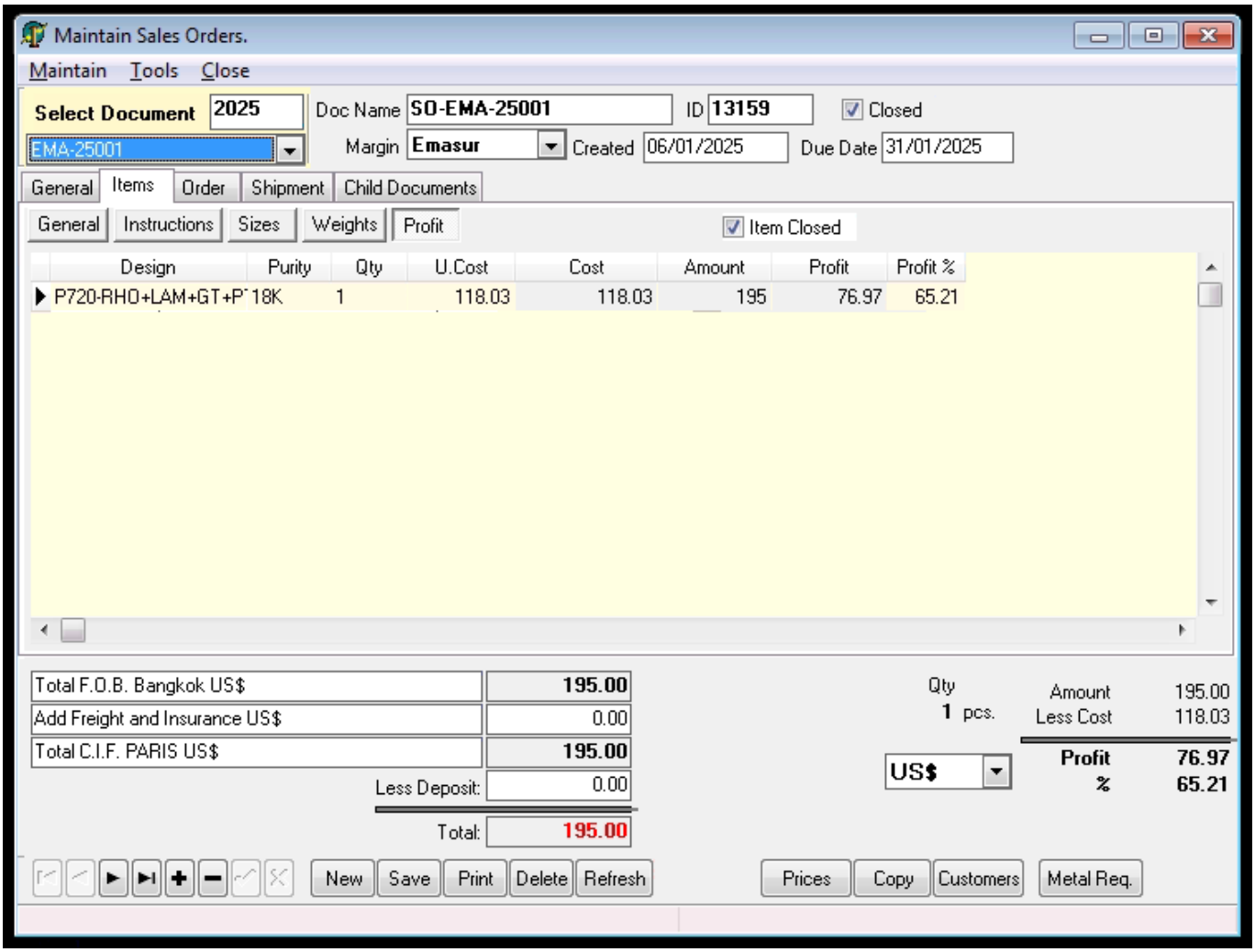

This table detail for each references the

This table details the profit calculation by reference.

Order

By clicking on `Order`, the following view is displayed.

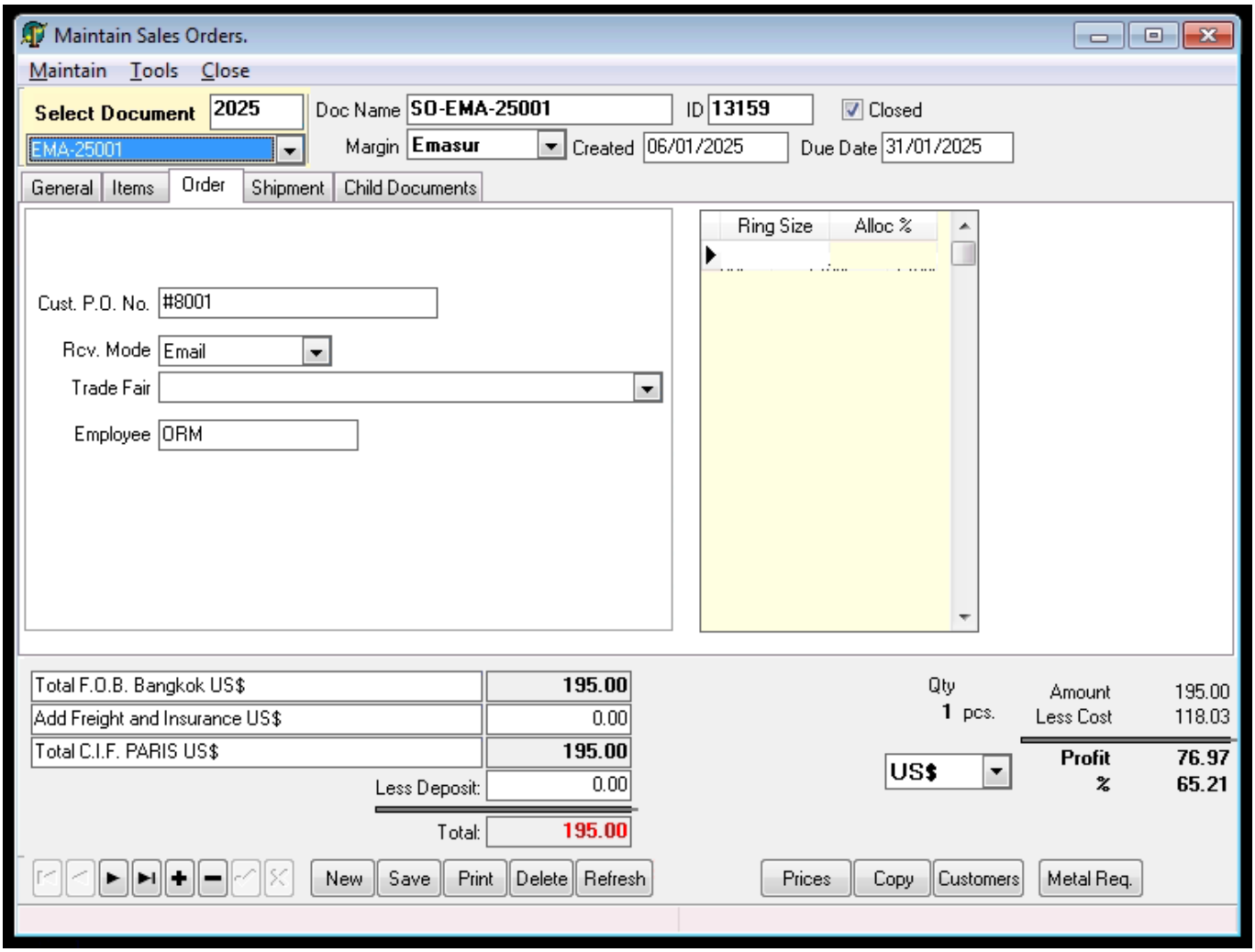

Don't know bro.

Shipment

By clicking on `Shipment`, the following view is displayed.

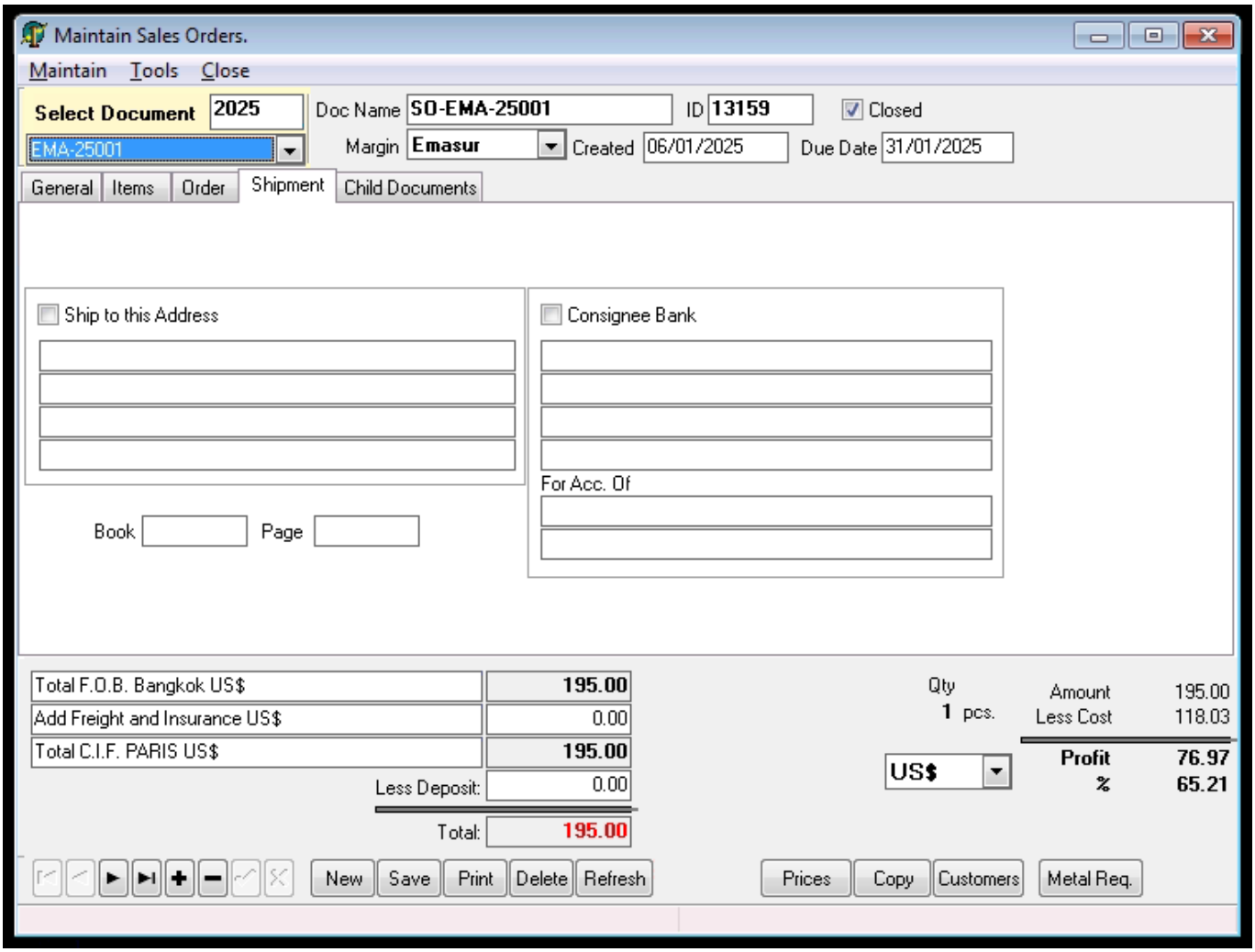

If needed, you can specify delivery details here

Child Documents

By clicking on `Child Documents`, the following view is displayed.

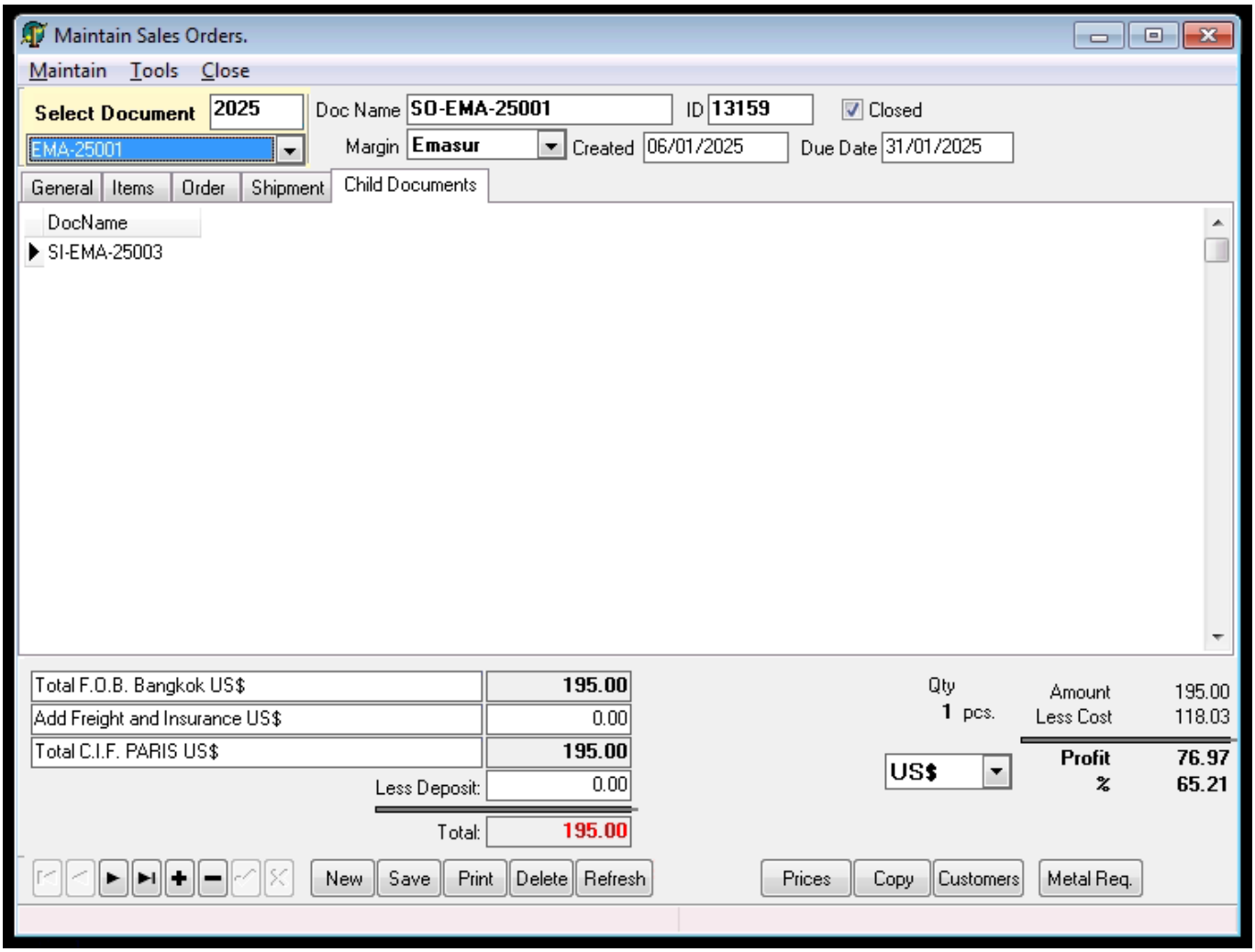

Dont know bro.

Profit Details

At the bottom of the page you have the details of the profit. You can indicate here how the prices is established and in which currency.

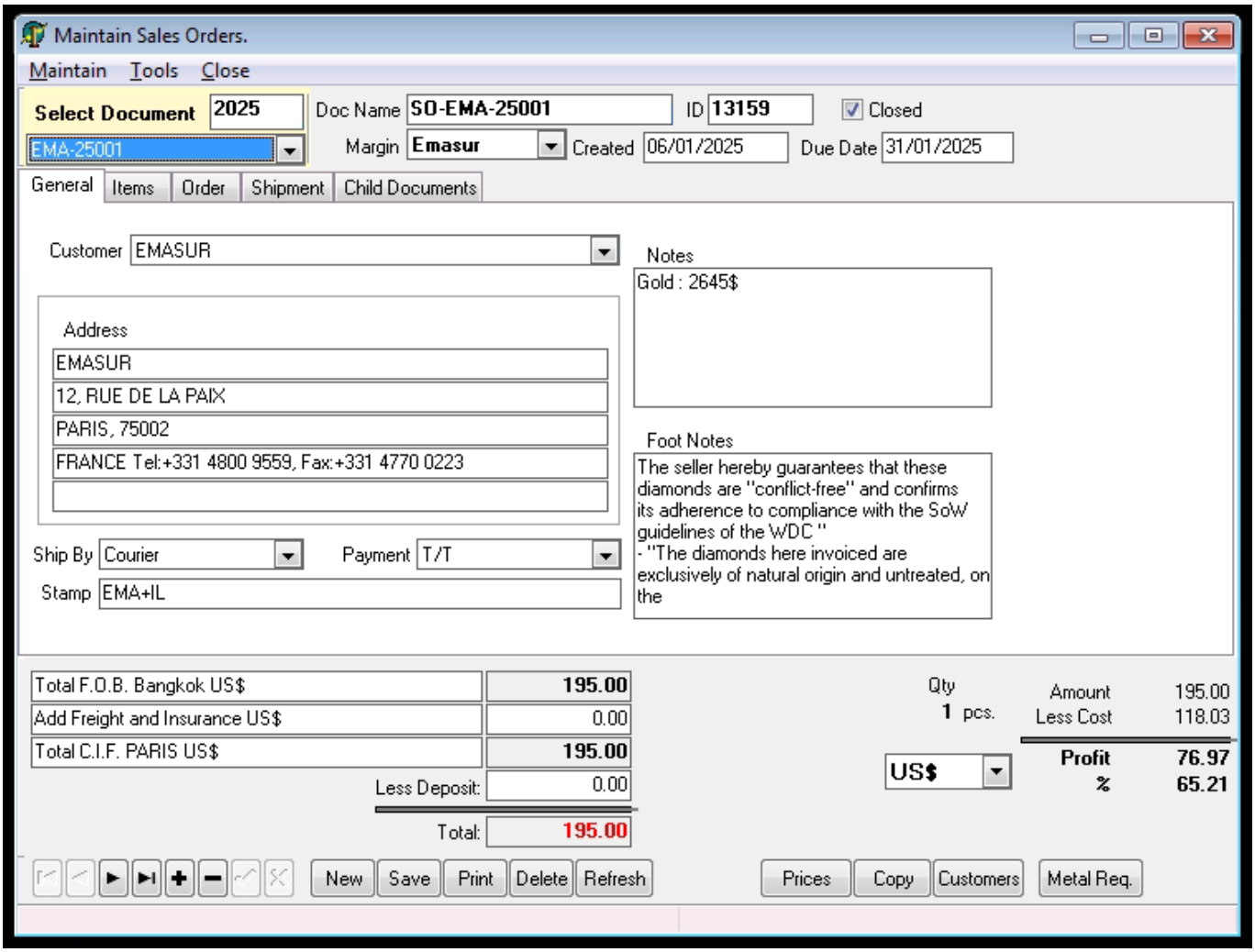
Maintain Sales Orders.
Maintain Tools Close
Select Document 2025
EMA-25001
Doc Name SO-EMA-25001
ID 13159
Closed
Margin Emasur
Created 06/01/2025
Due Date 31/01/2025
General Items Order Shipment Child Documents
Customer EMASUR
Notes
Gold : 2645$
Address
EMASUR
12, RUE DE LA PAIX
PARIS, 75002
FRANCE Tel:+331 4800 9559, Fax:+331 4770 0223
Foot Notes
The seller hereby guarantees that these diamonds are "conflict-free" and confirms its adherence to compliance with the SoW guidelines of the WDC "
- "The diamonds here invoiced are exclusively of natural origin and untreated, on the
Ship By Courier
Payment T/T
Stamp EMA+IL
Total F.O.B. Bangkok US$ 195.00
Add Freight and Insurance US$ 0.00
Total C.I.F. PARIS US$ 195.00
Less Deposit: 0.00
Total: 195.00
Qty 1 pcs.
US$
Amount 195.00
Less Cost 118.03
Profit 76.97
% 65.21
New Save Print Delete Refresh
Prices Copy Customers Metal Req.

New

By clicking on `New` at the bottom of the page, a new instance of a sales is created.

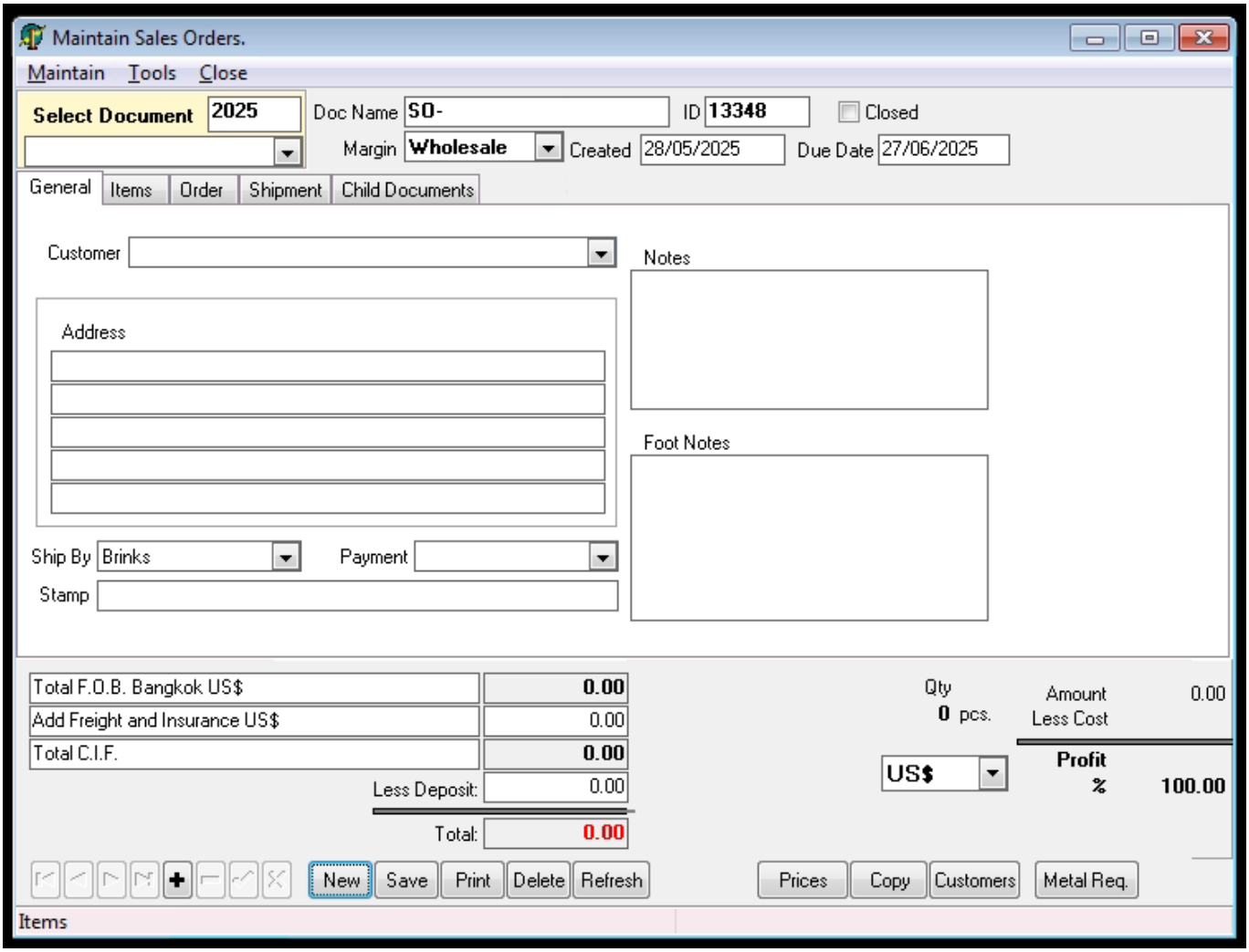

All the fields `Items`, `Order`, `Shipment` and `Child Document` are empty like `General`.

We can notice that put by default :

- `Doc Name` :
  - `None` if `Quotations`
  - `OS-` if `Sales Order`
  - `SI-` if `Sales Invoice`
- `ID` : it is certainly is created by incremeting from the last one
- `Closed` : False by default
- `Margin` : `Wholesale`
- `Created` : the current date
- `Due Date` : One monthe after the current date

And of course every fields about prices are empty.

Print

By clicking on `Print` at the bottom of the page, the window `Print Document` will be displayed.

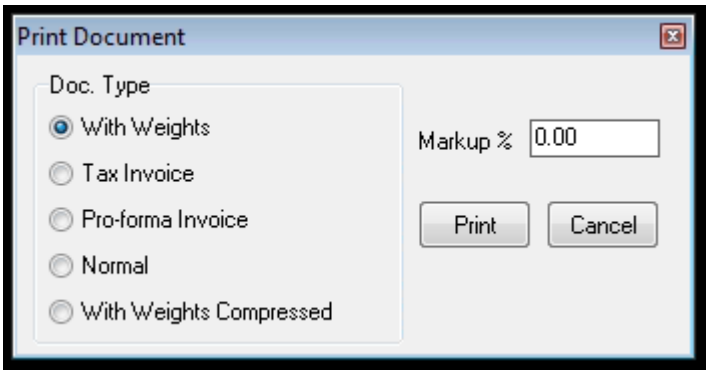

Here we can notice :

- With Weights : Print the sales orders/quotations with the weights details

Dont know bro.

Prices

By clicking on `Prices` at the bottom of the page, the window `Product Prices.` will be displayed.

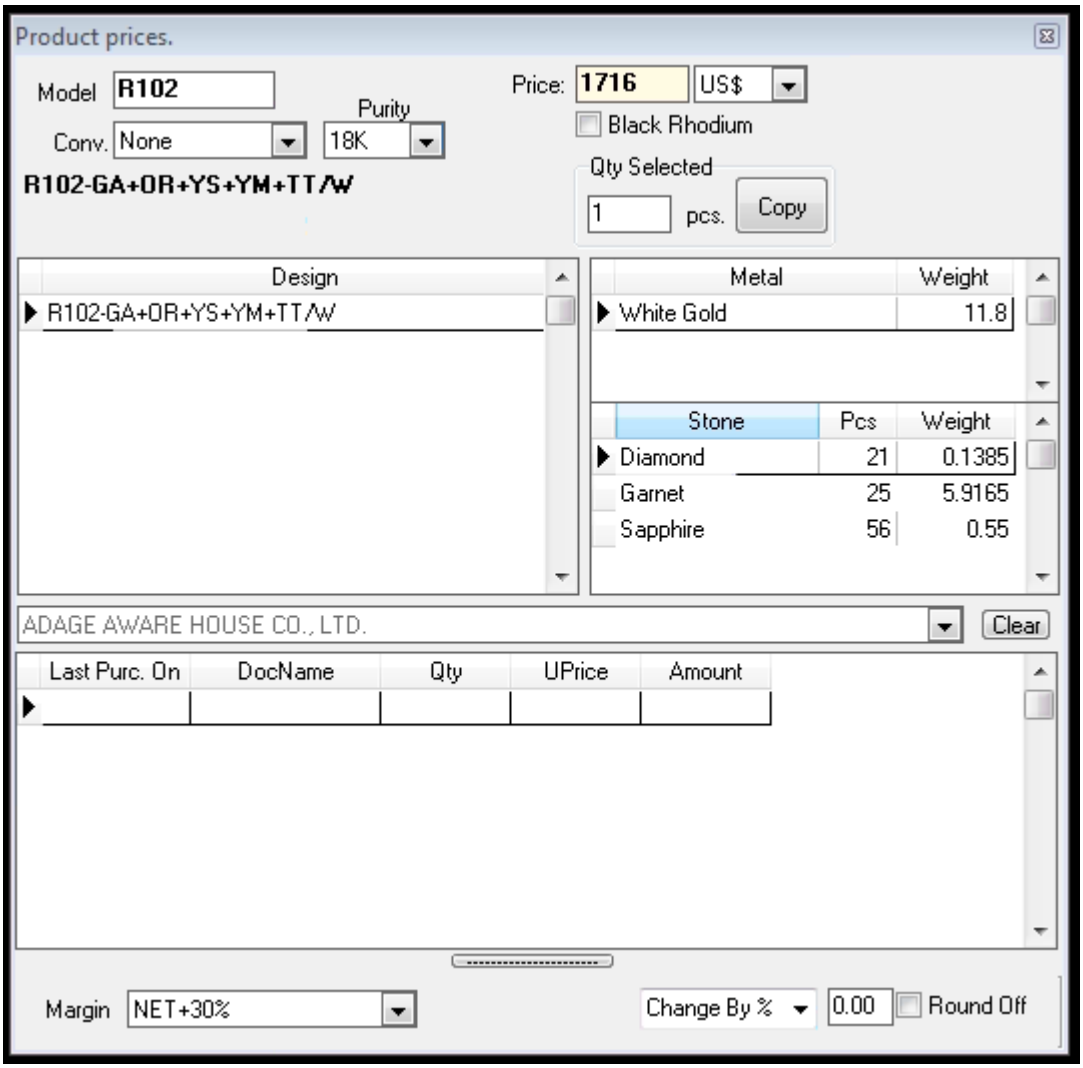

On this window you can search in the database manage by PDP the model and references of products. It can helps you too indicate the appropriate prices for each orders.

Customers

By clicking on `Customers` at the bottom of the page, the window `Maintain Parties` will be displayed.

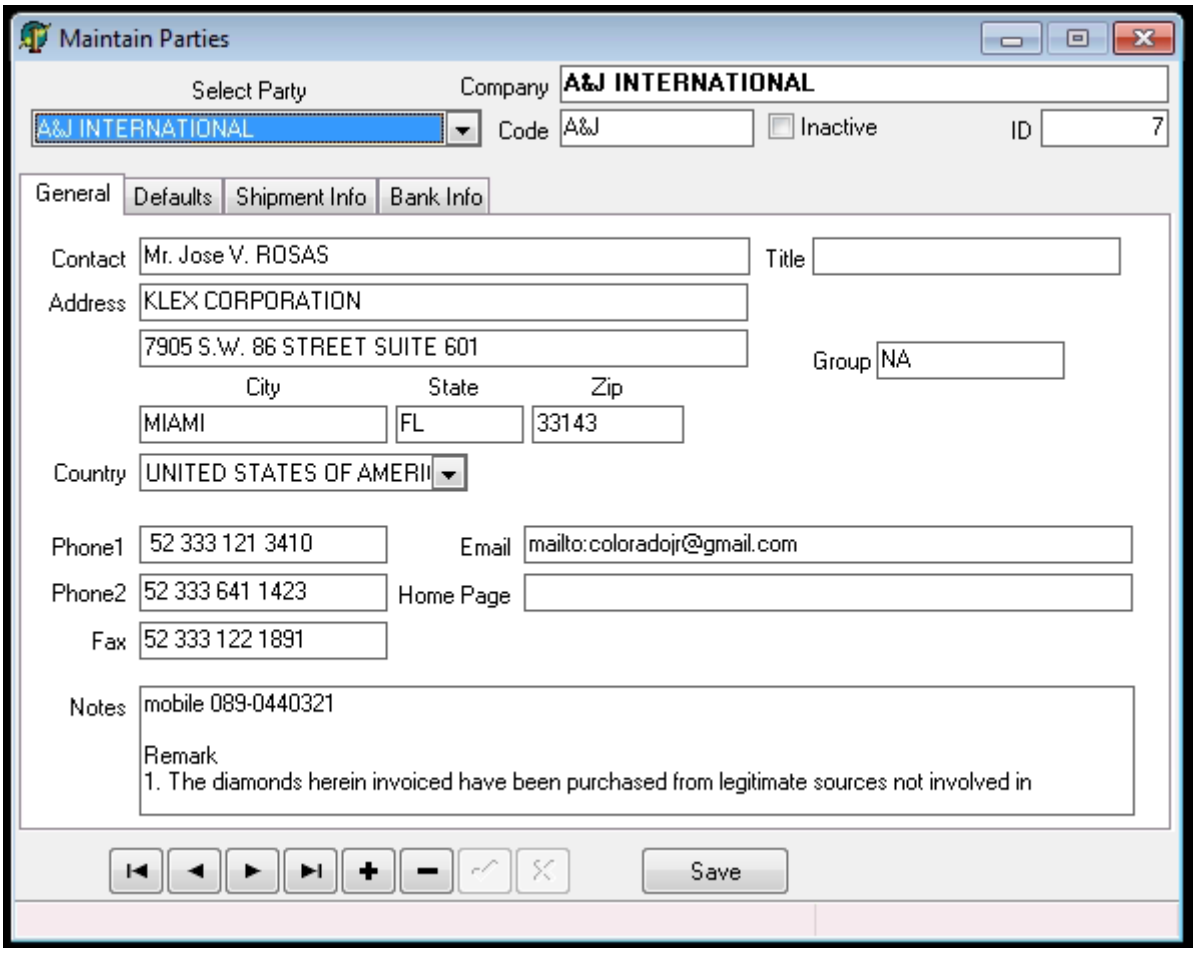

Metal Weight Summary

By clicking on `Metal Req.` at the bottom of the page, the windos `Metal Weight Summary` will be displayed.

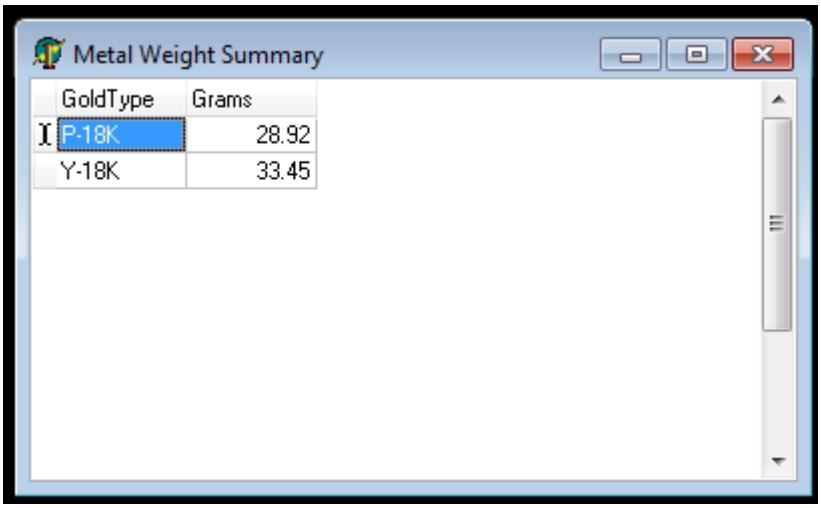

Toolbar Maintain

By Clicking on `Maintain` you have a drop-down menu that appeared.

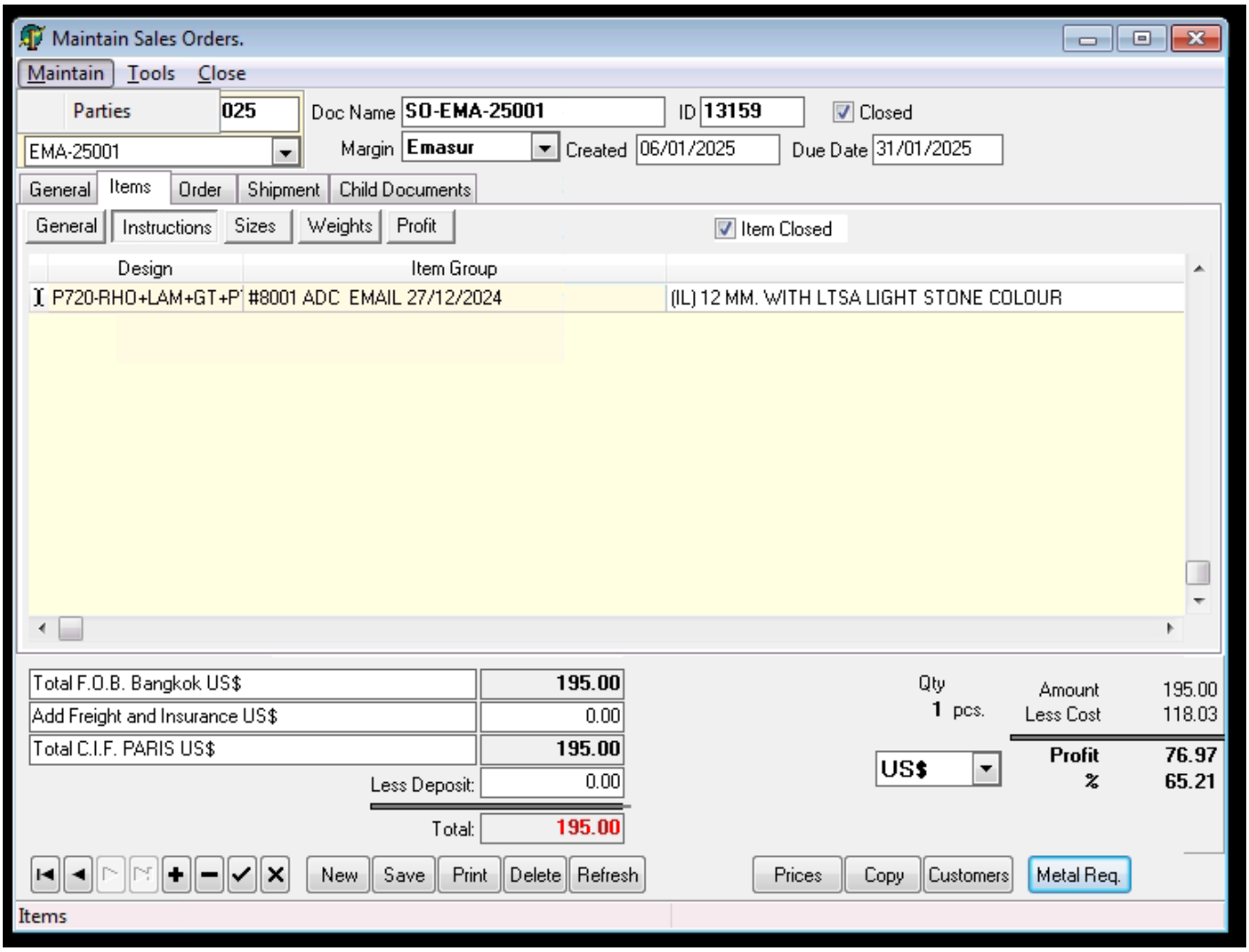

With only `Parties` that will openthe `Maintain Parties` window.

Toolbar Tools

By Clicking on `Tools` you have a drop-down menu that appeared.

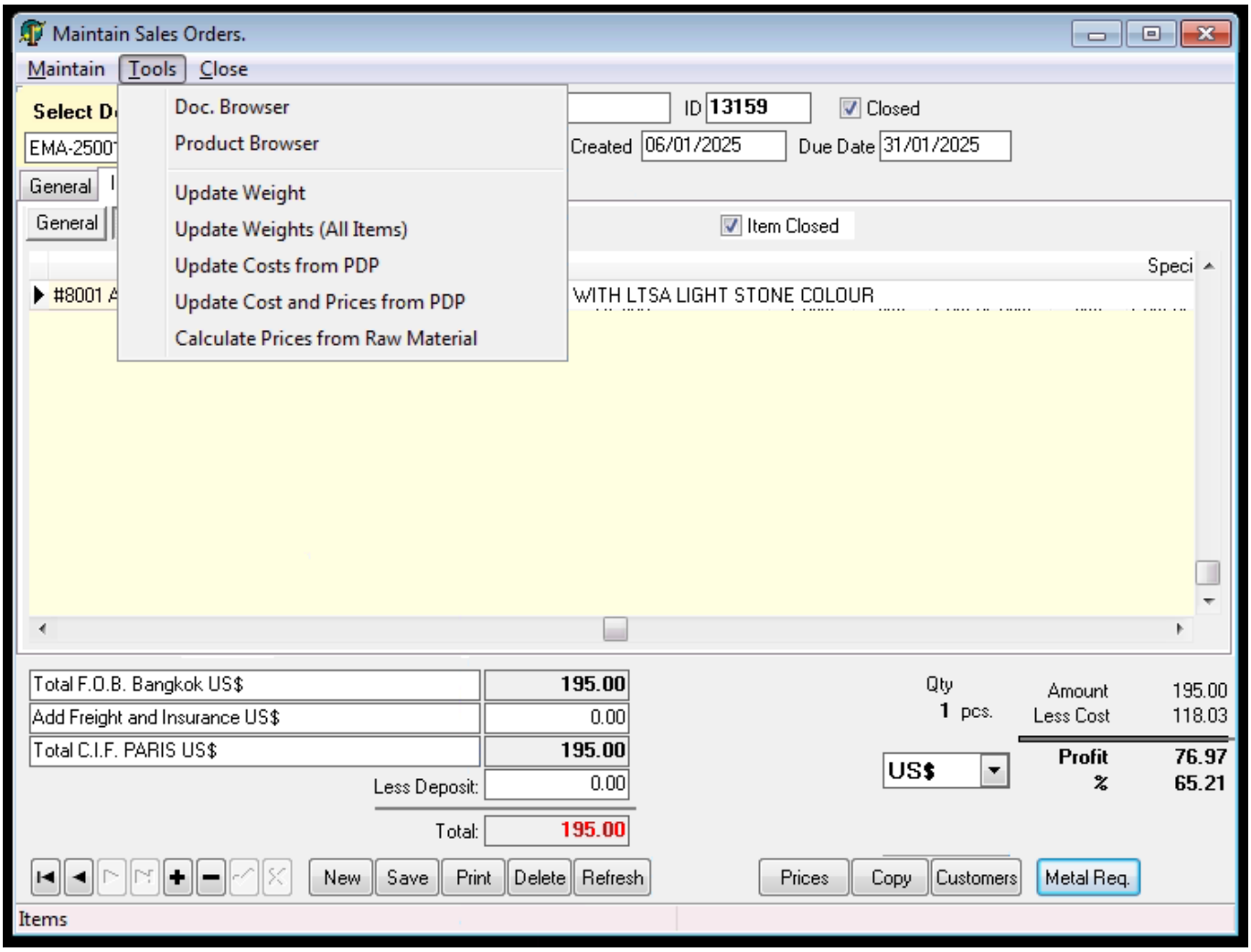

The two first `Doc. Browser` and `Product Browser`, I don't know.

All the ones that start with `Update` will check again the database to update the data into SIS.

Finally by clicking on `Calculate Prices from Raw Material`, the window `Update Price from Raw-Material` is displayed.

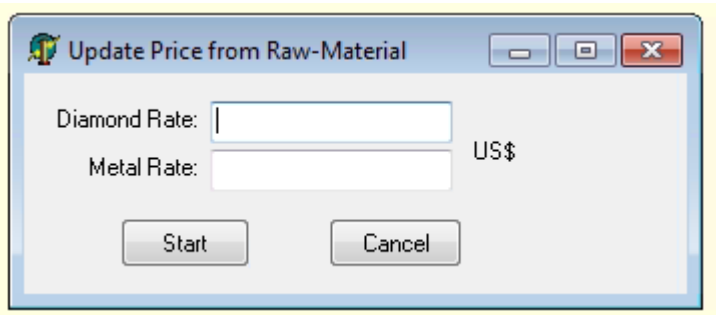

Not sure what this do.

Lobby Application

On the toolbar, if you click on `Application` a drop-down menue appeared.

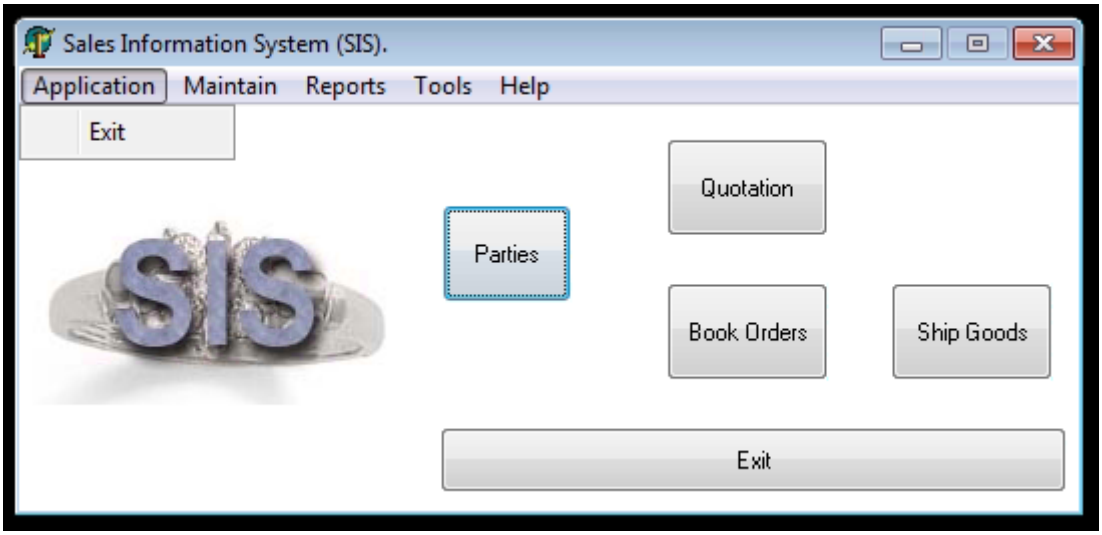

Here you have an `Exit` button.

Lobby Maintain

On the toolbar, if you click on `Maintains` a drop-down menue appeared.

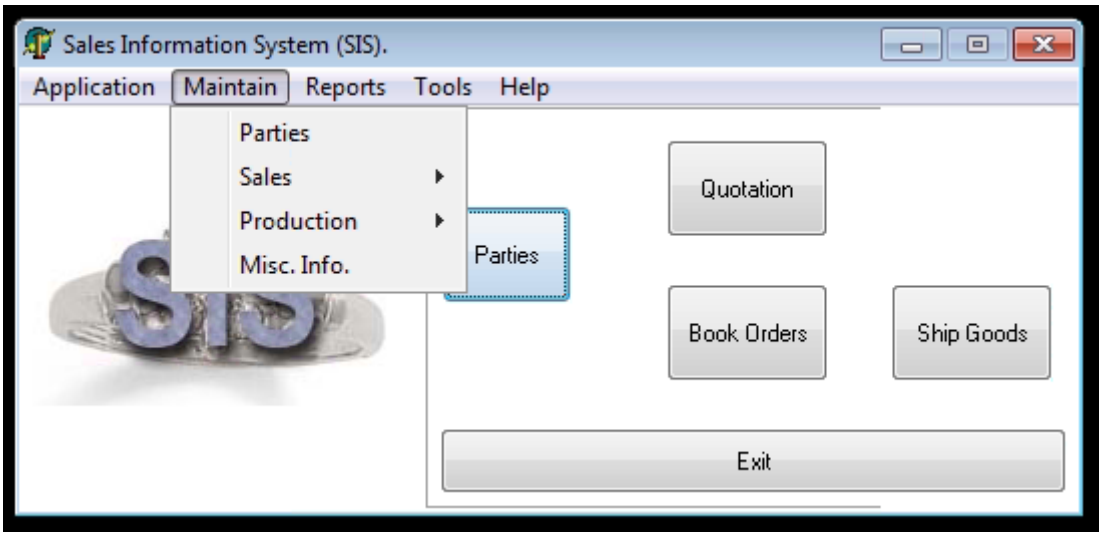

`Parties` will open the `Maintain Parties` window.

Clicking on `Sales` will display other possibilities.

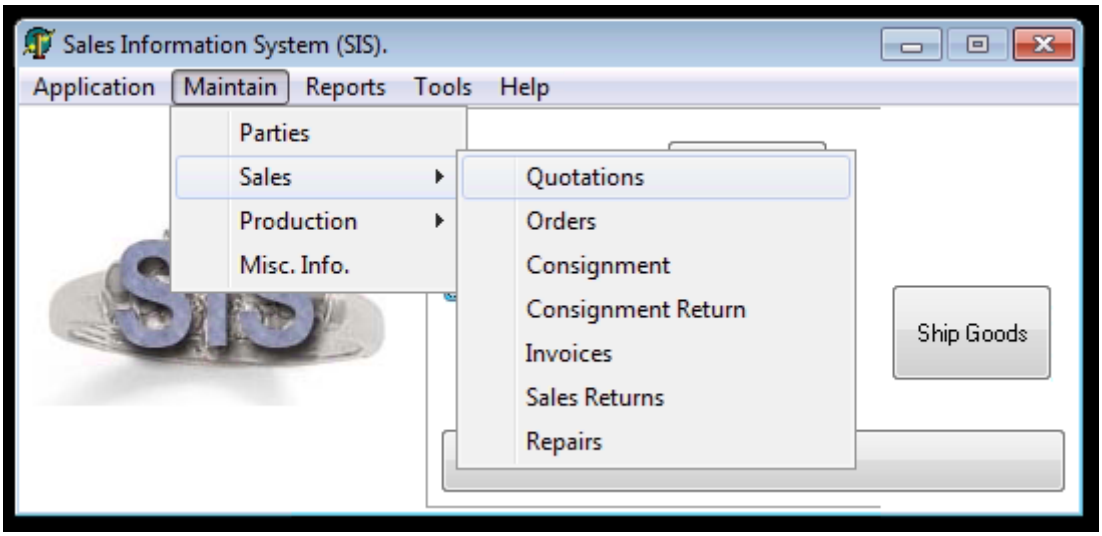

All those sales documents have been seen earlier or have more or less the same format has `Quotations`, etc. It is other `Document` but less common.

Clicking on `Production` will display other possibilities.

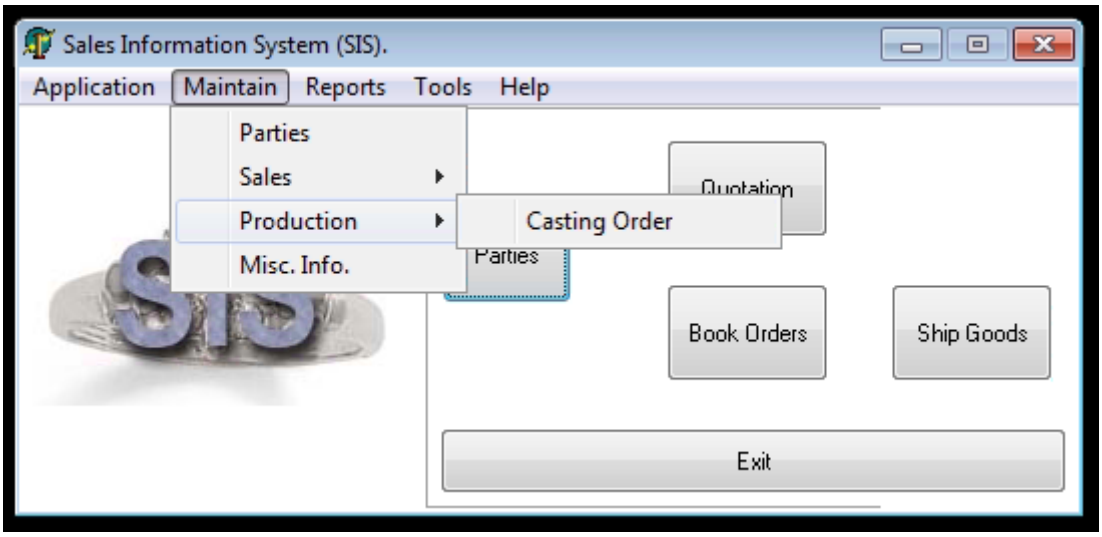

Which is also a `Document` manager window but his goal is unclear.

Clicking on `Misc. Info.` will open the window `Miscellaneous Information`. This window manage multiple table of general information.

Such as `Region`, `Country` on the `Business Areas` sub-window.

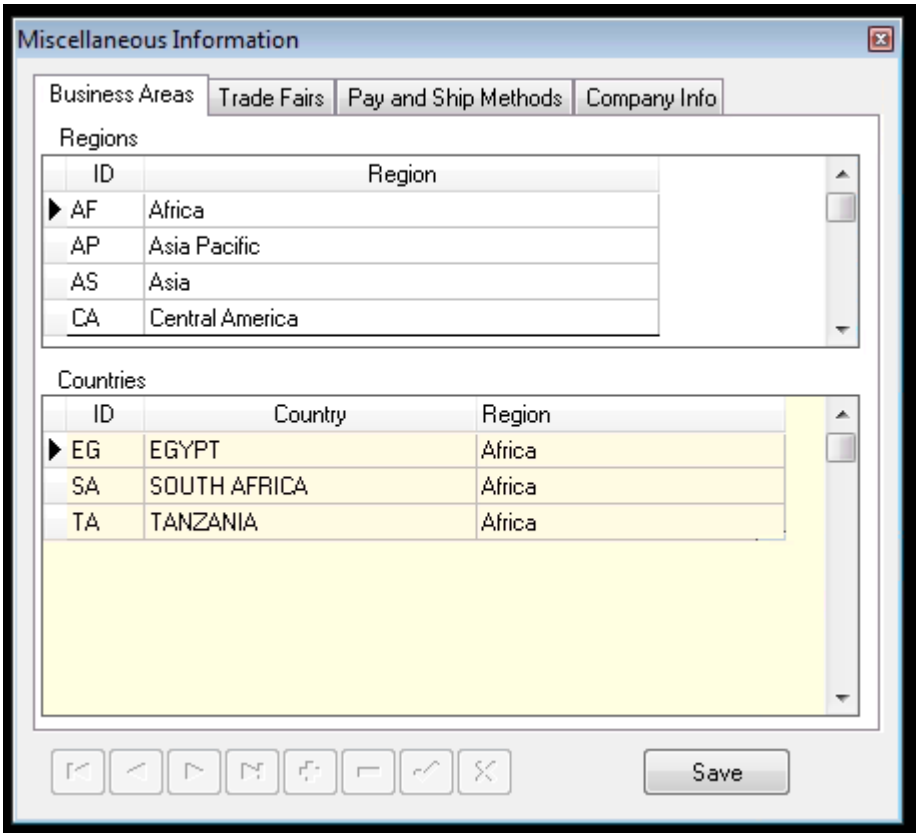

Such as `Fair` on the `Trade Fairs` sub-window.

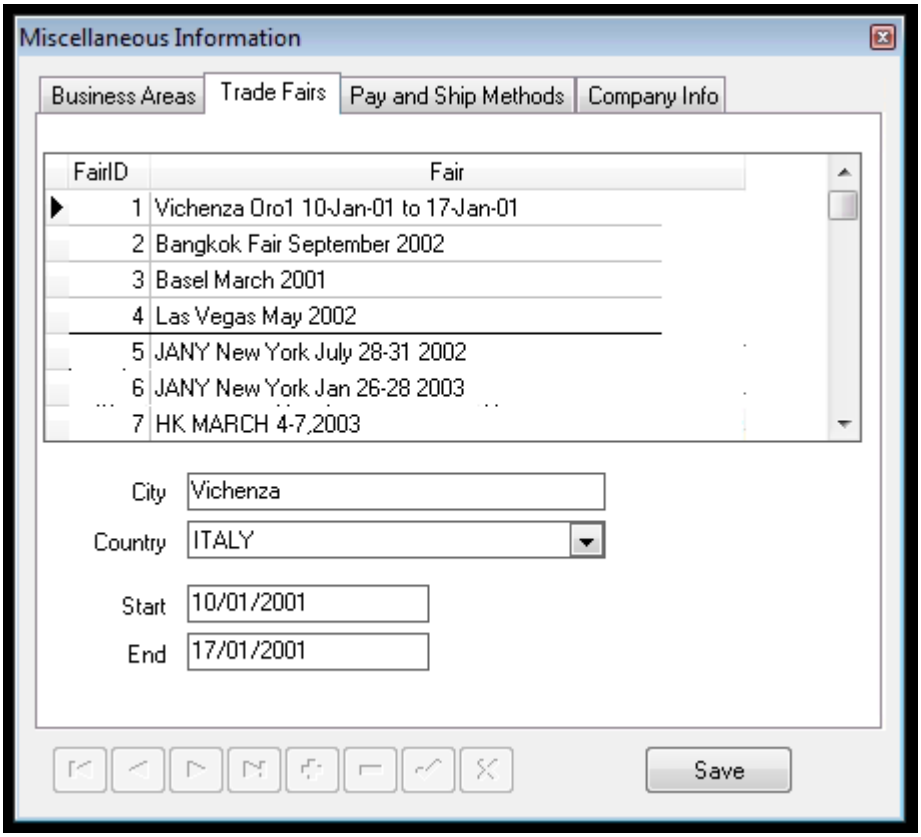

Such as `Payment` and `Shipment` methods on the `Pay and Ship Methods` sub-window.

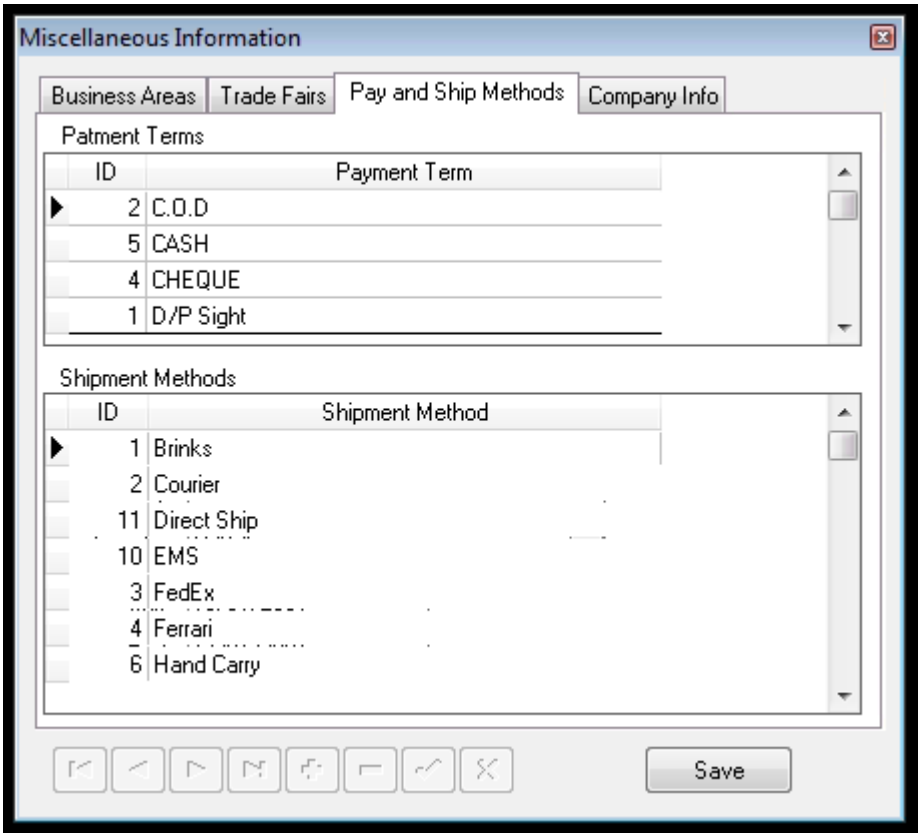

Such as `Account` info on the `Company Info` sub-window.

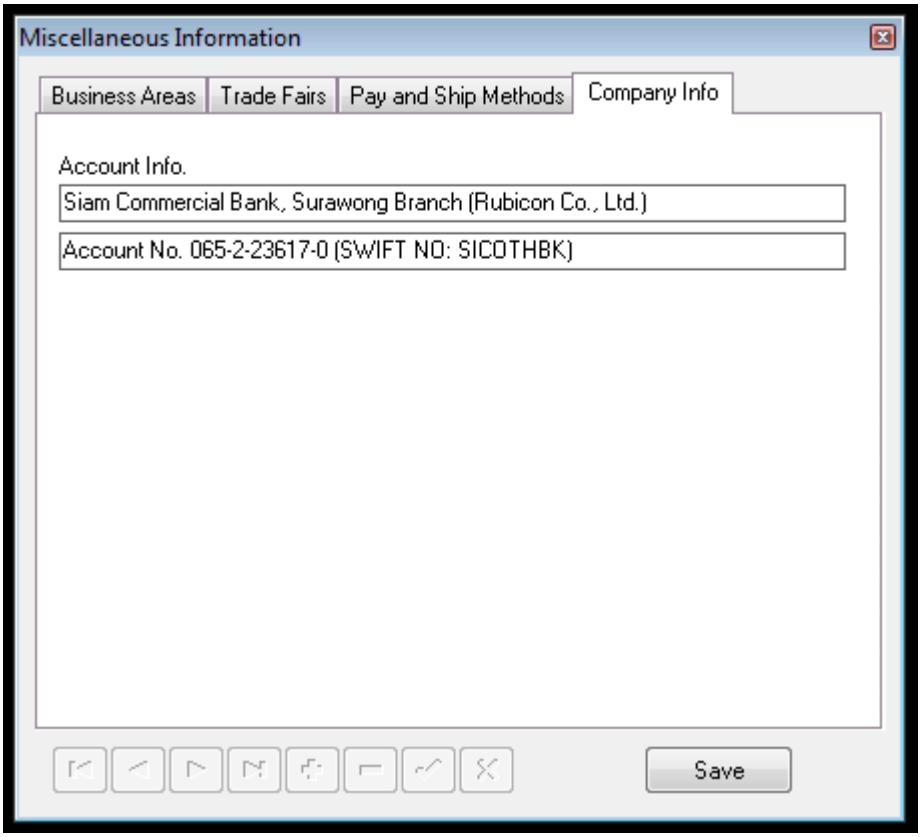

Lobby Reports

On the toolbar, if you click on `Reports` a drop-down menue appeared.

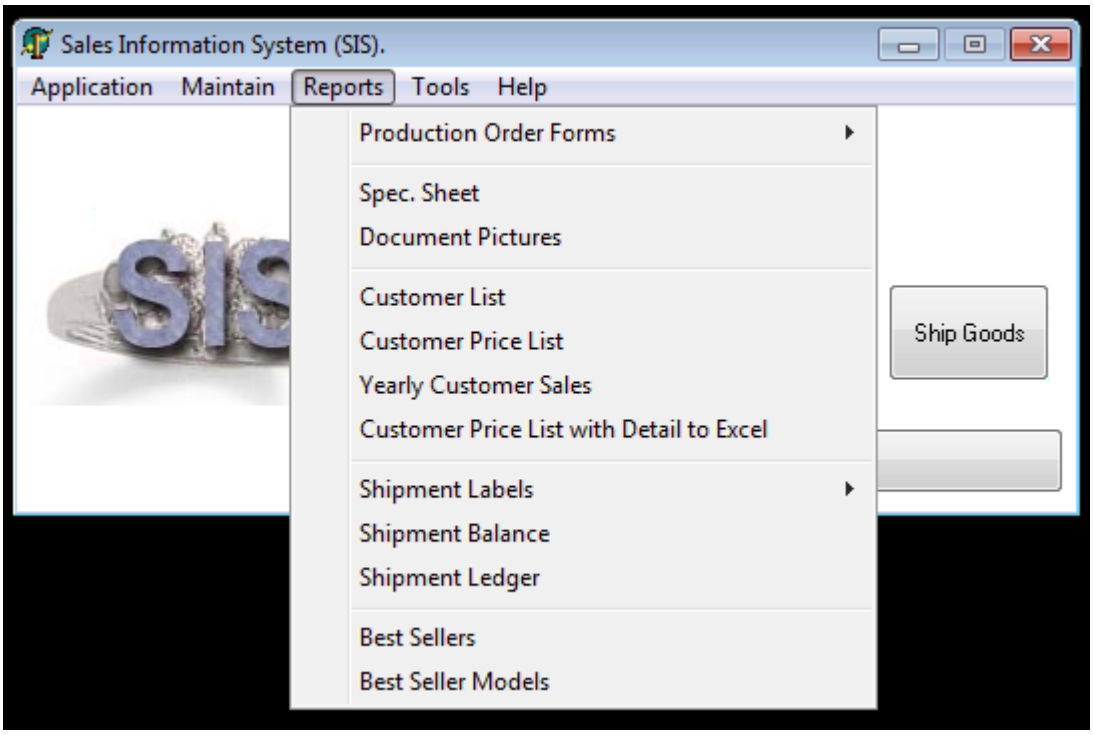

By clicking on `Production Order Forms` other possibilities are displayed.

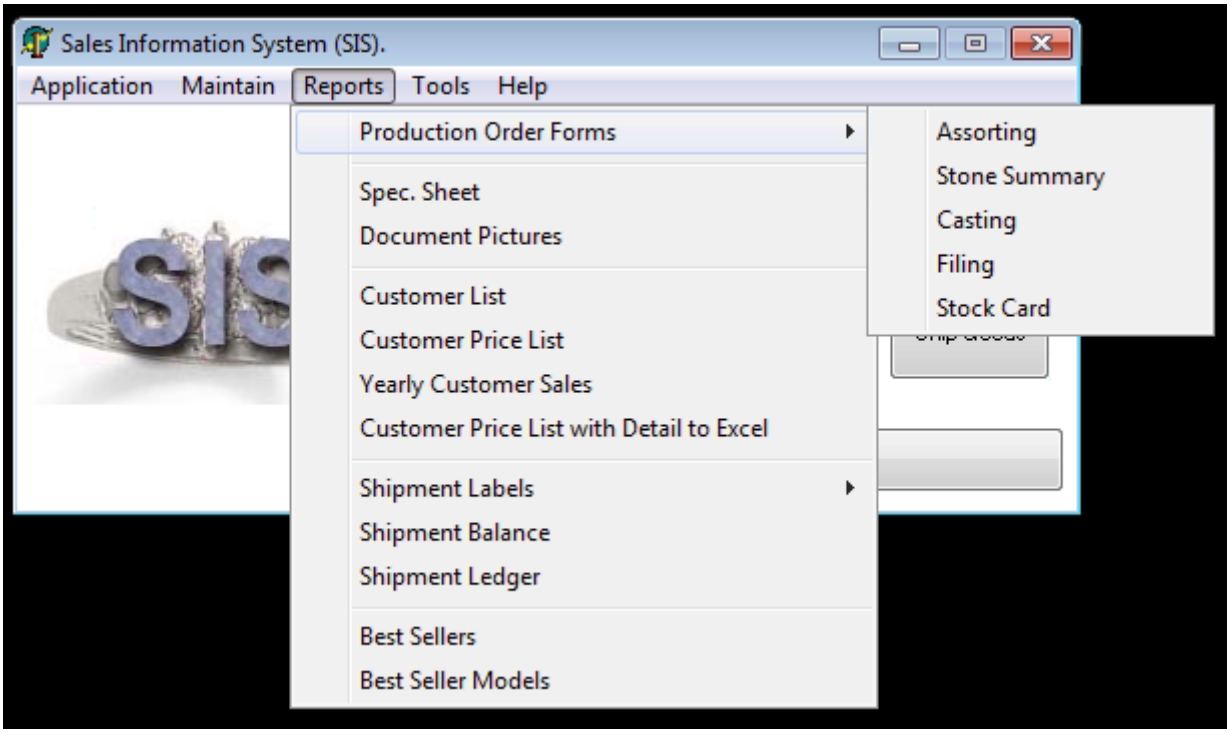

By clicking on `Shipment Labels` other possibilities are displayed.

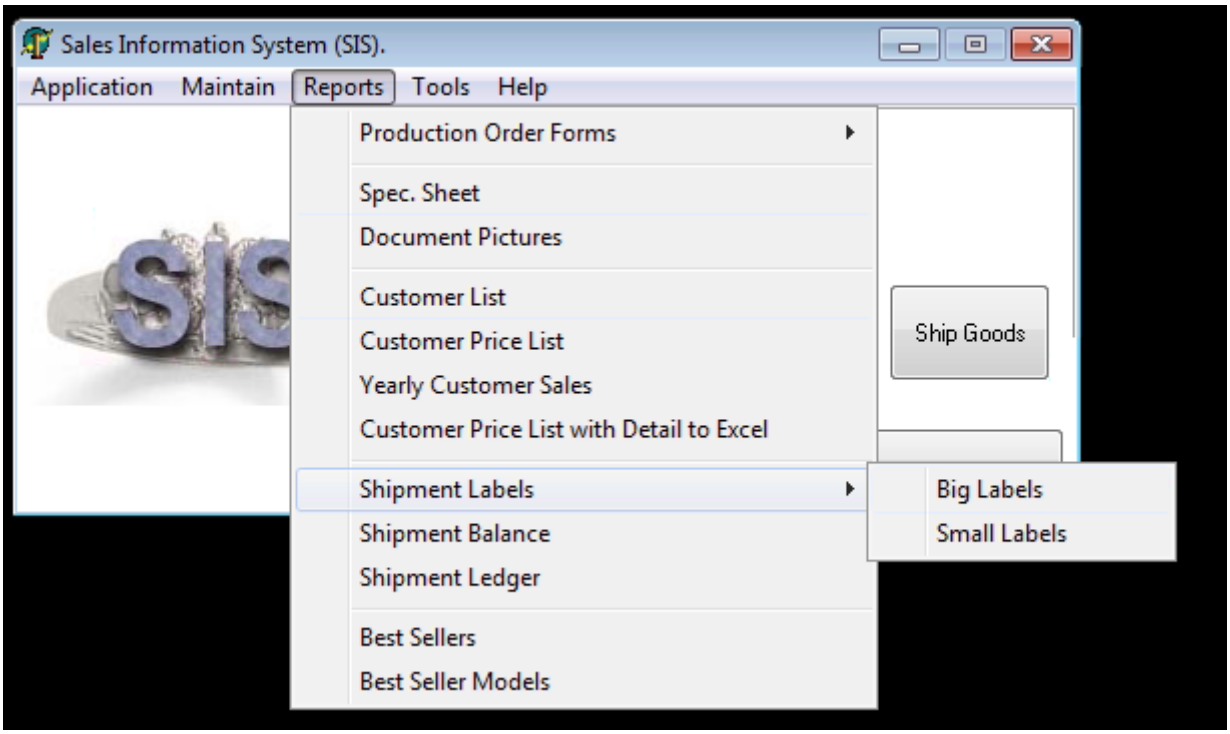

All of the options that are in this menu permits you to create an appropriate reports.

Clicking on one of these options will either generate the report directly or display the `Parameters window.

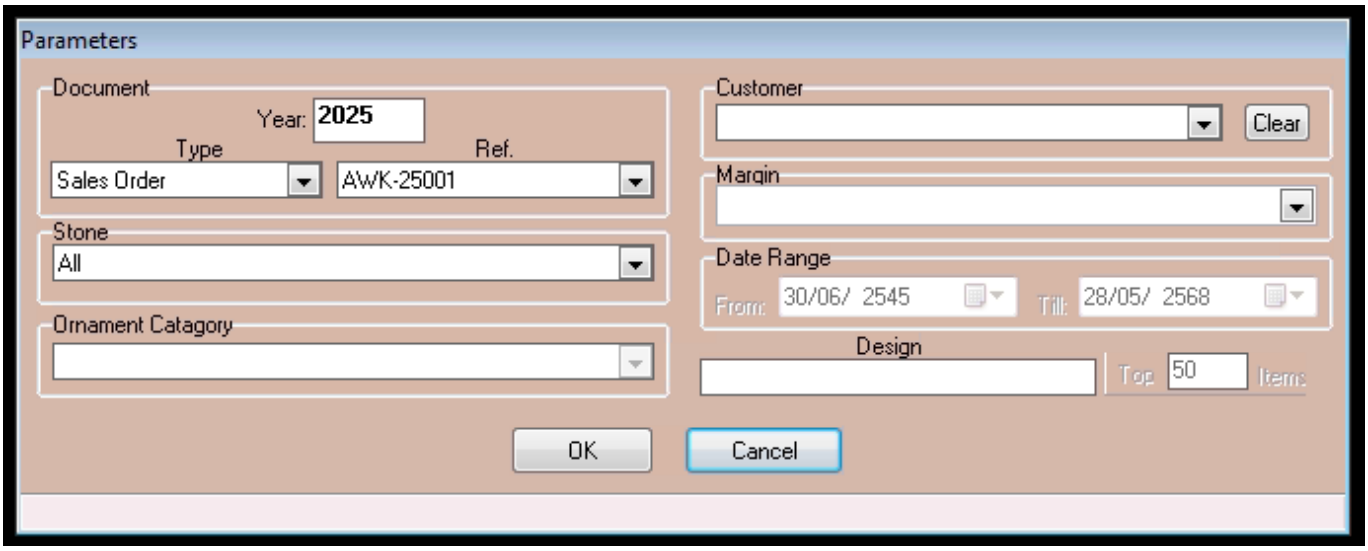

In this window, click on `Ok` to generate the report.

Lobby Tools

On the toolbar, if you click on `Tools` a drop-down menue appeared.

By clicking on `Document Browser` a window with the same name will open.

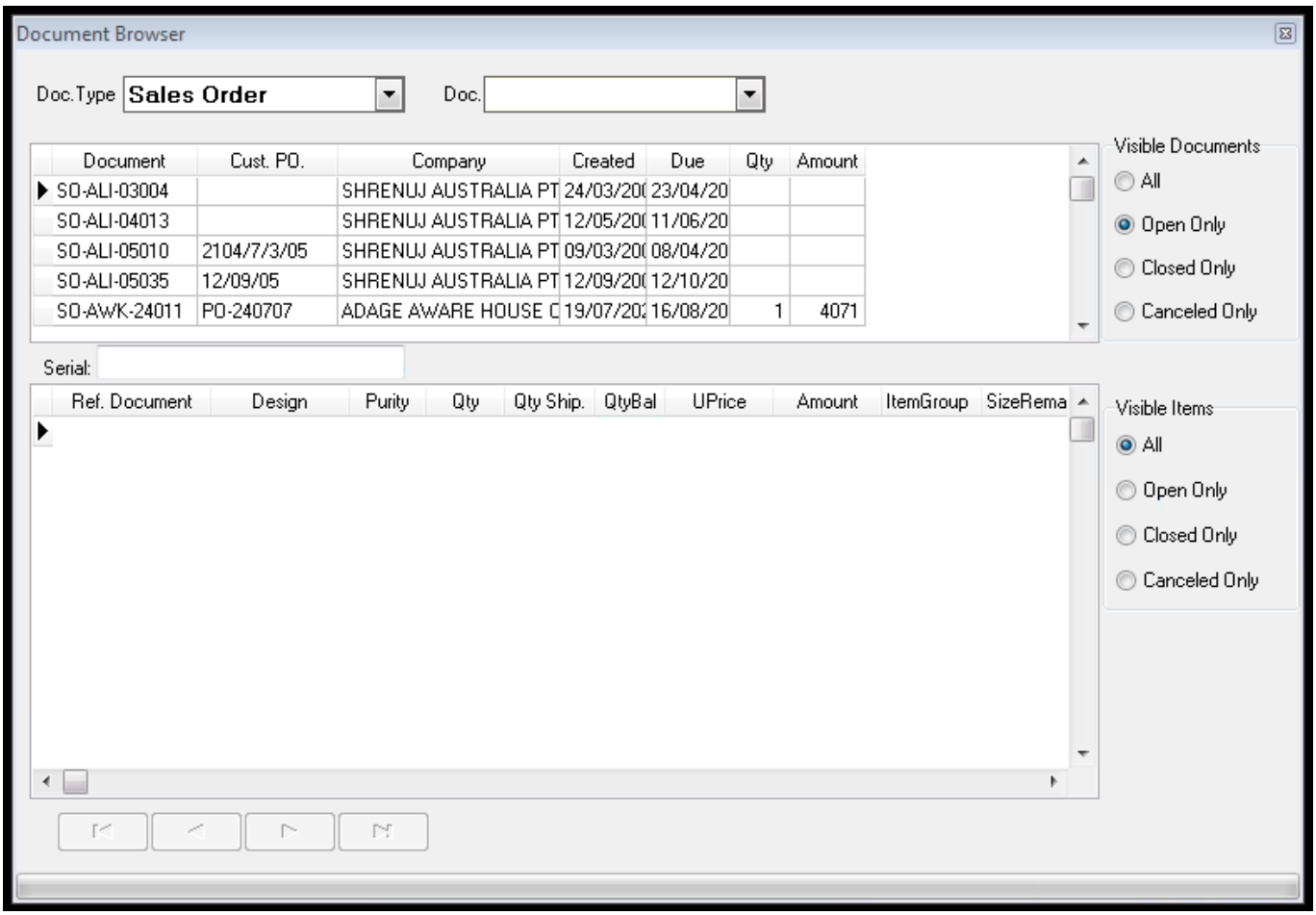

It allow you to search through all the kinds of `Documents` regardless their type (`Sales Order`, ...)

By clicking on `Product Browser` the window `Product Prices` will open.

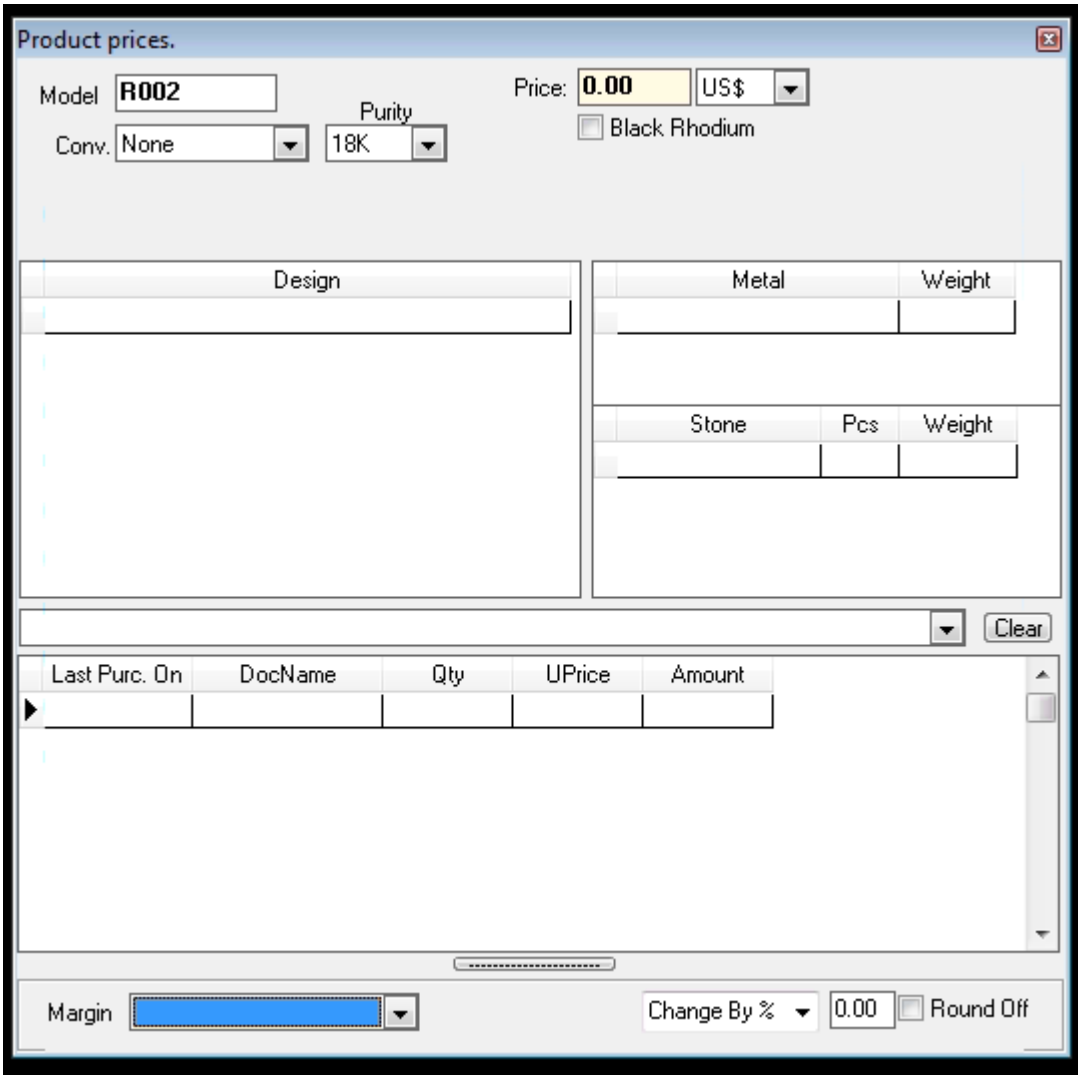

It allow you to search through the `Product` by entering the `Model` name and selecting the `Design`.

By clicking on `Analysis` one more drop-down menue appeared.

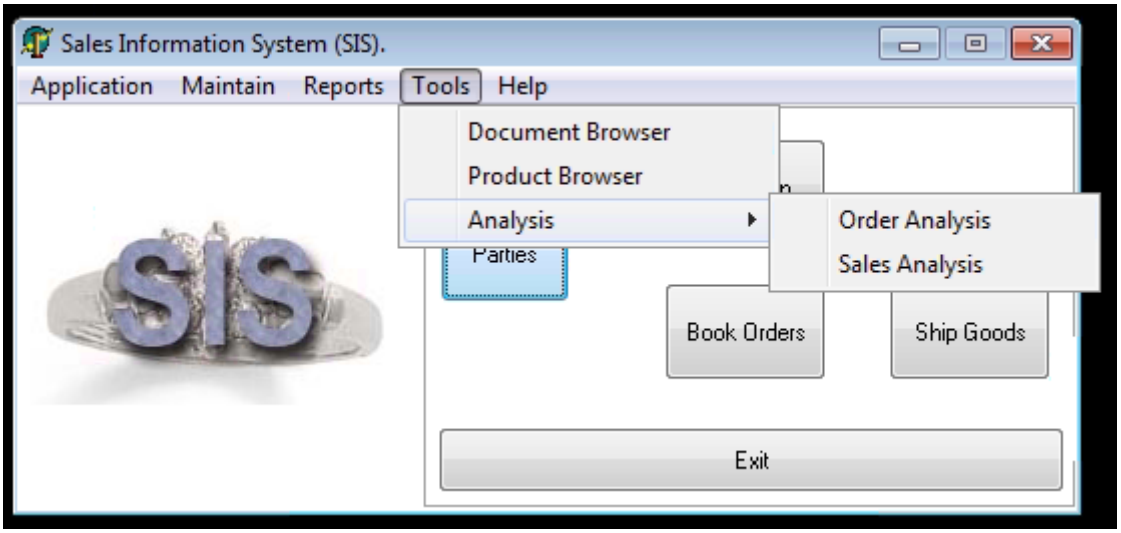

But by clicking on any of those two options `Order Analysis` and `Sales Analysis`, nothing happen.

Lobby Help

On the toolbar, if you click on `Help` a drop-down menue appeared.

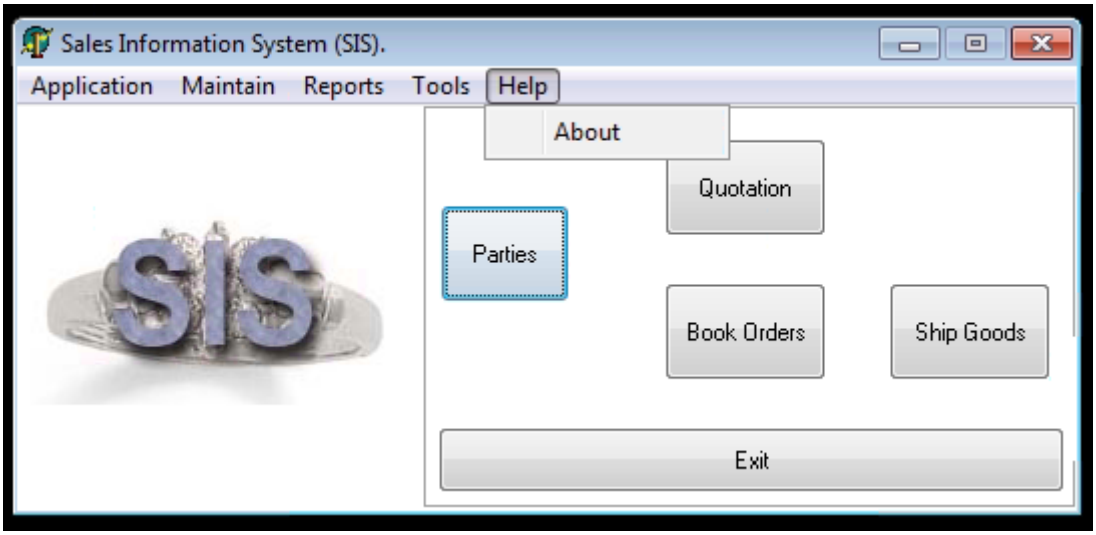

The button `About` will open. This is useless.