AFP

API CORE QUICK START

SUMMARY

01 PRESENTATION

- General presentation

02 HOW TO USE OUR API ?

- Authentication
- Check my scope
- Good practices
- Basic Search

03 DOCUMENTS STRUCTURES

- Structures of all kind of documents
- Advanced search
- Search examples by specific field
- Real time request examples

04 CREDITS AND CONSUMPTION

- Check my subscription
- Check document value
- Knows my credit consumption

05 RECOVERY OF AN OPTIMIZED REAL-TIME FEED

- POSTMAN details
- Run collection

01

API GENERAL PRESENTATION

AROUND API

API CORE

API Core is a AFP API who handle all AFP documents (text, photo, videos and graphics) in one API.

You will find on this documentation document structure, request, module and good practices to handle the API.

For any question, you can contact: support@afp.com

To follow this presentation, you can use POSTMAN assets available on this URL:
https://www.afp.com/support/API_CORE/AFP_API-CORE_Quick_Start_postman_collection_22_v1-1.json

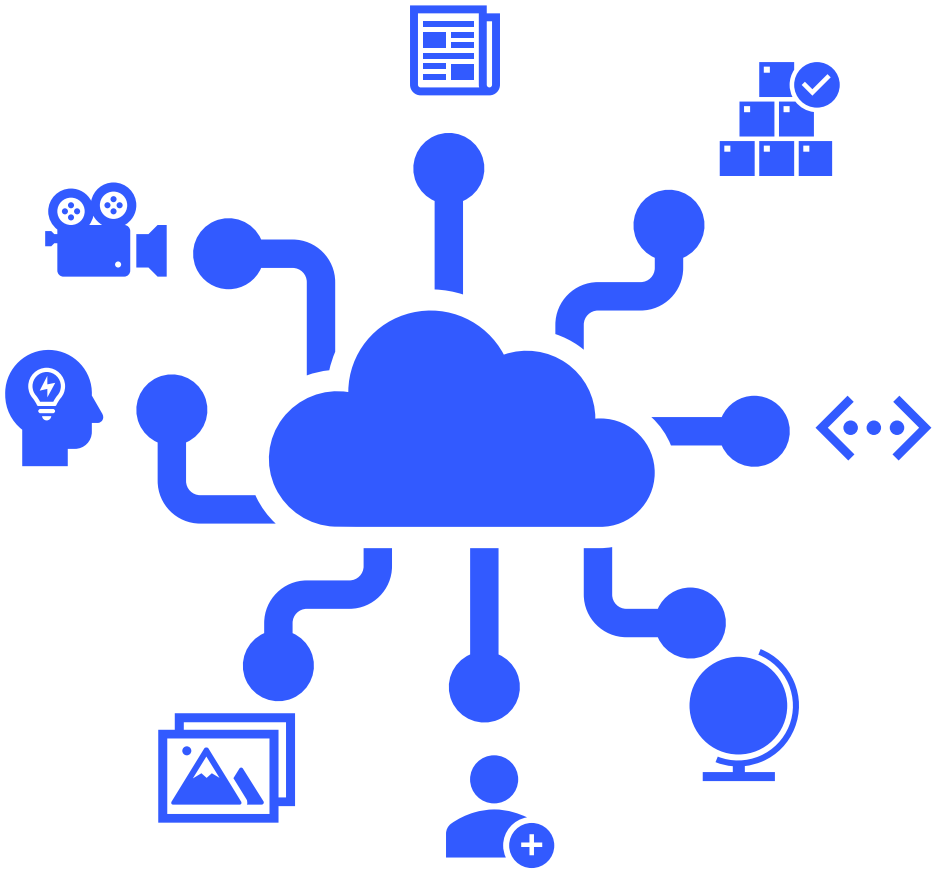

documentation requirement and API usage
This documentation is dedicated to IT team.
API Core usage and integration into an IT system is not ensured by the AFP teams. It is the customer's responsibility to have the human and technical resources necessary to process the metadata and to integrate them into an IT environment.

For more details, check online documentation: https://front-end-apicore.app.afp.com/#/documentation

02

HOW TO USE AFP API?

AUTHENTICATION

AUTHENTIFICATION

How to be authentified into the API

As soon as you are registered AFP provides you credentials to get authentication tokens.

Permanent authentication includes two sets of access information:

- clientId/clientSecret
- username/password that allows you to retrieve an access_token and a refresh_token.

The access_token:

It allows you to use the different endpoints of the AFP Core API:

- manage your client account,
- access tools for analysing the API,
- access all the documents that are included in your subscription plan,
- has a lifetime of 18,000 seconds (5 hours).

The refresh_token has a lifetime of 2,592,000 seconds (30 days).

Basic Authentication: To authenticate yourself, you must provide your clientId:clientSecret set preceded by the Basic word in the authorization HTTP header of the authentication request.

You may need to encode these values in Base64 format.
For example, the myClientId:myClientSecret set encoded in Base64 gives Basic bXlDbGllbnRJZDpteUNsaWVudFNlY3JldA==.

Note that Username and password should not be encoded in Base64.

```
// Request code to authentify  - POST

curl -X POST 'https://afp-apicore-prod.afp.com/oauth/token' \
-H 'Authorization: Basic bXlDbGllbnRJZDpteUNsaWVudFNlY3JldA==' \
-H 'Content-Type: application/x-www-form-urlencoded'
-H 'Accept: application/json'
-d 'grant_type=password&username=myUsername&password=myPassword’

// Answer in JSON when authentication is correct


{
    "access_token": "09f5009e-bdcb-4c42-b7bd-719c5282abee",
    "token_type": "bearer",
    "refresh_token": "8ce8556d-49c1-4309-9d8d-aba1795ad3ab",
    "expires_in": 17003,
    "scope": "read"
}
```

NB: You are limited to 5 000 requests per hour per access_token or clientId overall.
If you're exceeding this limit, you’ll get a 503 error code (server unavailable).

Monitor 401 message:

To make sure to keep an access token active, we preconize to monitor 401 error message and send a new authentication request after each 401 message.
It will allow you to restore the access on every cases who may happened (after an API maintenance or unattended break for example).

For more details, check online documentation: https://front-end-apicore.app.afp.com/#/documentation

CHECK MY CREDENCIALS

TIPS TO CHECK CREDENCIALS

On the documentation links, you can test credencials given by API.

Follow steps below:

a) Go to https://afp-apicore-docs.app.afp.com/apiauthdocs/index.html
b) On chapter: Authentication – Permanent authentification
You can fill field with example belows:

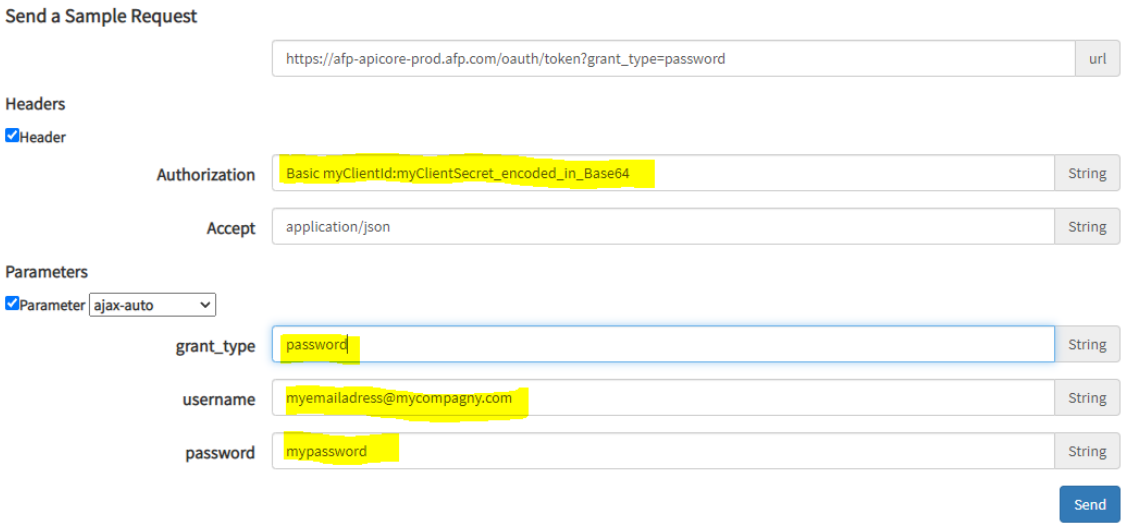

c) Once you are authentified, you will get an access_token and a refresh Token, example:

Success-Response (example):

```
HTTP/1.1 200 OK
{
    "access_token": "31471de9-4d12-4305-b04d-035048279e31",
    "token_type": "bearer",
    "refresh_token": "a7a97be3-6b19-4d4c-8c25-67e0da30da9e",
    "expires_in": 17999,
    "scope": "read"
```

Tips – How to encode your ClientId and ClientSecret in BASE 64?

- *Copy: myClientId:myClientSecret*
- *Go to URL: https://www.freeformatter.com/base64-encoder.html#ad-output*
- *Paste: myClientId:myClientSecret*
- *And click on « encode » button*

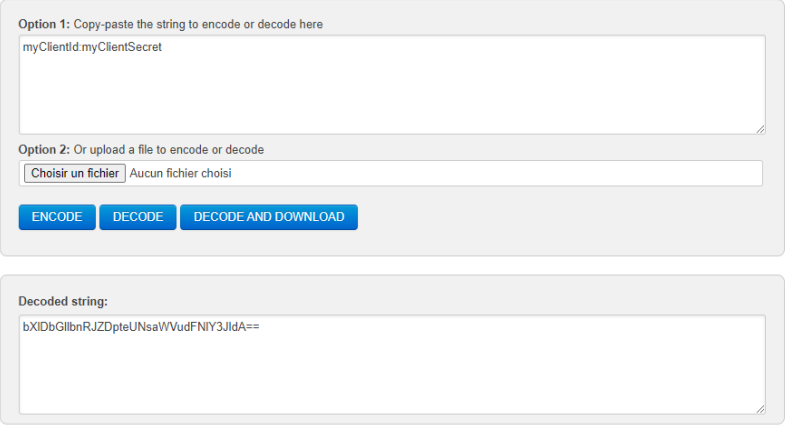

Forgot your password ?

You can click on the link below or copy paste it on your browser to generate a new one:
https://front-end-usermanage.app.afp.com/#/email-confirmation

For more details, check online documentation: https://front-end-apicore.app.afp.com/#/documentation

SCOPE VISUALIZATION AND OFFER TYPE

CHECK MY SCOPE

Different Scopes are available

All AFP content (Text, photo, video, graphics) made by AFP or provider is available in the API, you may have first to thing about content you are looking for.

Why?

- Your subscription could let you the possibility to download any kind of content by using the credit
- Your subscription could be limited to some specific product dealing with AFP salesteam
- Because JSON structure is different on each support (text, videos etc.), your request or your integration mapping will change depending of document.

How to check my scope?

With the simple request below you will be able to see which kind of content are available with your subscription.

On the right page, we see that with my scope I can access to:

- Picture
- Text (all text stories)
- Multimedia (AFP STORIES or Relaxnews articles)
- Video
- Graphic
- Videography

```
// Request code to check which documents are available in my scope

curl -X GET 'https://afp-apicore-prod.afp.com/v1/api/list/class.json?tr=false' \
-H 'Authorization: Bearer {token}' \
-H 'Accept: application/json’

// Answer in JSON
```


```
{
    "response": {
        "status": {
            "code": 0,
            "reason": "Success"
        },
        "took": 1307,
        "numFound": 6,
        "topics": [
            {
                "name": "picture",
                "count": 1960132
            },
            {
                "name": "text",
                "count": 135489
            },
            {
                "name": "multimedia",
                "count": 68168
            },
            {
                "name": "video",
                "count": 29825
            },
            {
                "name": "graphic",
                "count": 11587
            },
            {
                "name": "videography",
                "count": 520
            }
        ]
    }
}
```

SCOPE VISUALIZATION AND OFFER TYPE

CHECK MY SCOPE

Using the same request with a smaller scope:

```
// Request code to check which documents are available in my scope

curl -X GET 'https://afp-apicore-prod.afp.com/v1/api/list/class.json?tr=false' \
-H 'Authorization: Bearer {token}' \
-H 'Accept: application/json’

// Answer in JSON

{
    "response": {
        "status": {
            "code": 0,
            "reason": "Success"
        },
        "took": 281,
        "numFound": 1,
        "topics": [
            {
                "name": "text",
                "count": 36257
            }
        ]
    }
}
```

We can see in the example above, the scope in reduce to document text only.

Conclusion

Two kinds of scopes available:

- Large Scope with credit offer

  If you see on your scope possibility to access to all kind of documents (picture / text / multimedia / video / graphic / videography), there is chance that you have a credit subscription.

  All documents are available on the API, usage and consumption are submited to credit.
  We’ll see later on this presentation how to check my credit consumption and document value.

  For any question about your subsciption, please contact you salesperson.

- Limited scope

  You have only access to the content defined in your subscription.

For more details, check online documentation: https://front-end-apicore.app.afp.com/#/documentation

SCOPE VISUALIZATION AND OFFER TYPE

ANSWER FORMAT AVAILABLE

Answer is available in 2 formats, XML or JSON, by default the JSON is the format returned.
To select the format you want, you should declare one of parameter “accept” below on the request’s header:

- JSON 'Accept: application/json’ (default)
- Newsml: 'Accept: application/xml’

```
// CURL header sample to select XML format.

curl --location 'https://afp-apicore-prod.afp.com/v1/api/search' \
--header 'Authorization: Bearer XXXXXXX_XXXX' \
--header 'Accept: application/xml' \
--header 'Content-Type: application/json' \
```

EXTRA CONTENT

In all subscriptions text stories Flash / Alert / Urgent and "genre" = "program“ in all languages (FR/EN/AR/ES/PT) are available and free in the API. As a remind AFP priority levels are:

1 - represents a Flash ("afpentity.role.qcode" = "erol: flash"),
2 - represents an Alert ("afpentity.role.qcode" = "erol: alert"),
3 - represents an Urgent ("afpentity.role.qcode" = "erol: urgent"),
4 – Lead (available for text subscriber only)

Request sample to get last 7 days text stories Flash / Alert / Urgent in english language:

{"dateRange":{"from":"now-7d","to":"now"},"sortOrder":"desc","maxRows":"10","lang":“en","query":{"and":[{"name":"class","and":["text"]},{"name":"urgency","in":["1","2","3"]}]}}

Additional information for Credit subscription only

For client who have a credit subscription, document photo and graphic from provider FDJ + Business wire are free.

Request get last 100 FDJ document from 7days:

{"dateRange":{"from":"now-7d","to":"now"},"sortOrder":"desc","maxRows":"100","query":{"and":[{"name":"topic","and":["ALL-FDJ"]}]}}

Request get last 100 Business Wire document from 7days:
{"dateRange":{"from":"now-7d","to":"now"},"sortOrder":"desc","maxRows":"100","query":{"and":[{"name":"product","and":["businesswire"]}]}}

SEARCH INTO THE API

SEARCH CONTENT

2 – Search Content – Simple request

There are multiple ways to search into the API, on this presentation we'll check how to optimize the request and use some examples to look for a specific event, people depending of the kind of document.

Before start, we highly recommend to use fields below in every request you will make:

dateRange: Range a period of the search.
Benefit: optimize the response time.

sortOrder: Sort the results ascending (asc) or descending (desc). All record could be sorted.
Benefit: See the last content available with "desc"
**Mandatory: must be associated with sortField*

SortField: Sort the result field by the given parameter,
Benefit: Should be associated with maxRows
**Mandatory: must be associated with sortOrder*

maxRows: Limit number of document return in the JSON answer
Benefit: limit number of document return in the JSON answers (by default max value is 1000)

Using example method below, we'll see some request to:

- Check the last 10 text stories « politic topic »
- Check last 10 pictures of « Macron »
- Check last 10 documents available
- Check multimedia article have got a video
- Looking for content of a specific event

First example:

```
// Here we would see the last 10 text articles in french available last 7 days

curl -X POST 'https://afp-apicore-prod.afp.com/v1/api/search' \
-H 'Authorization: Bearer {token}' \
-H 'Accept: application/json' \
-H 'Content-Type: application/json' \

// Request in JSON

{
    "dateRange": {
        "from": "now-7d",
        "to": "now"
    },
    "sortOrder": "desc",
    "sortField": "published",
    "maxRows": "10",
    "lang": "fr",
    "query": {
        "and": [
            {
                "name": "class",
                "and": [
                    "text"
                ]
            }
        ]
    }
}
```

** To see details of answers returns, please go to chapter « structure »*

For more details, check online documentation: https://front-end-apicore.app.afp.com/#/documentation

SEARCH INTO THE API

SEARCH CONTENT

Second example:

```
// Here we would see the last 10 pictures available last 7 days

curl -X POST 'https://afp-apicore-prod.afp.com/v1/api/search' \
-H 'Authorization: Bearer {token}' \
-H 'Accept: application/json’ \
-H ‘Content-Type: application/json’ \

// Request in JSON

{
    "dateRange": {
        "from": "now-7d",
        "to": "now"
    },
    "sortOrder": "desc",
    "sortField": "published",
    "maxRows": "10",
    "query": {
        "and": [
            {
                "name": "class",
                "and": [
                    "picture"
                ]
            }
        ]
    }
}
```

NB: Comparing to the previous text request, we remove the parameter lang:fr.
Note that all AFP Photos are validated in English language.

** To see more details of answers returns, please go to chapter « structure »*

Third example:

```
// Here we would see the last 10 videos in english available last 7 days

curl -X POST 'https://afp-apicore-prod.afp.com/v1/api/search' \
-H 'Authorization: Bearer {token}' \
-H 'Accept: application/json’ \
-H ‘Content-Type: application/json’ \

// Request in JSON

{
    "dateRange": {
        "from": "now-7d",
        "to": "now"
    },
    "sortOrder": "desc",
    "sortField": "published",
    "maxRows": "10",
    "lang":"en",
    "query": {
        "and": [
            {
                "name": "class",
                "and": [
                    "video"
                ]
            }
        ]
    }
}
```

**To see more details of answers returns, please go to chapter « structure »*

For more details, check online documentation: https://front-end-apicore.app.afp.com/#/documentation

REQUEST STRUCTURE

SCHEMA

Delimit the date range of the request	“dateRange"
Sort the results ascending (asc) or descending (desc). Default value is “desc”	“sortorder"
Sort the result fields by the given parameter. Default value is “published”	“sortField"
Number of documents given in the response. (max: 1000)	“maxRows"
Lang of the document. (optional)	“lang"

document type (use “Class“ field)

- "picture"
- “text"
- “video"
- “videographie"
- “graphic"
- “multimedia"

For more details, check online documentation: https://front-end-apicore.app.afp.com/#/documentation

03

DOCUMENT STRUCTURES

DOCUMENTS STRUCTURES

GENERAL PRESENTATION

All AFP type of document has got his own metadata structure
This chapter will show where each metadata is placed inside each kind of document.

This information will be usefull to API user in order to select the appropriate field to during his integration or to made a search.

```
// Important Note

On this part we will try to present all documents structures and main information relative
to the document.

You can read it by this way:

Name or role of the field
JSON Path
Aditional comment or information
```

Request exemples

Use field « all » to find a particular name or topic in all API fields
Example here to find last pictures where « Biden » is mentionned

{"dateRange":{"from":"now-7d","to":"now"},"sortOrder":"desc",
"sortField":"published","maxRows":"10","lang":"en","query":{"and":[{"name":"class","and":["pict
ure"]},{"name":"all","and":["biden"]}]}}

NB: Using field « all » to search is a good way find easily a dedicated person or entity.
You can also use fields « caption » or « afp_entity » method.

Use field « guid » to get a specific references – exemple here to find reference:
http://docs.afp.com/9TN8QC

{"dateGap":"day","tz":"GMT","sortOrder":"desc","sortField":"published","query":{"and":{"name":"
guid","and":["http://docs.afp.com/9TN8QC"]}}}

For more details, check online documentation: https://front-end-apicore.app.afp.com/#/documentation

DOCUMENTS STRUCTURES

A – Photo JSON structure 1/3

```
// Photo Main information

Caption
$['response']['docs']['caption']

Source
$['response']['docs']['sourceid’][‘name’]

Provider ID
$['response']['docs'][‘providerid’][‘name’]

XML G2 file link
$['response']['docs']['href']

AFP short ID
$['response']['docs']['afpshortid']

AFP ID
$['response']['docs']['guid']

Lang
$['response']['docs']['lang']
Photos are in English only

Rules
$['response']['docs’][rules’]
/!\ legal instructions /!\

Advisory
$['response']['docs’][advisory’]

Editorial Slug
$['response']['docs']['slug']

Entity person
$['response']['docs']['entity_person']

Entity function
$['response']['docs']['entity_function']

Entity location
$['response']['docs']['entity_location']

Entity department
$['response']['docs']['entity_departement']

Revision number
$['response']['docs']['revision']
Last document version is available on API

Last document version
$['response']['docs']['versionModified’]

City where the picture has been taken
$['response']['docs']['city']

Photographer name
$['response']['docs']['contributorid']['name']

Photo Title
$['response']['docs']['title’]

document type
$['response']['docs']['class’]

Instruction special
$['response']['docs’]['advisory’]
Photo special instruction
```

Request exemples

Looking for last 7 days pictures of « Macron » from « AFP» provider,
Using field « caption » for the personnality, and field provider.

{"dateRange":{"from":"now-7d","to":"now"},"sortOrder":"desc","sortField":"published","maxRows":"10","lang":"en","query":{"and":[{"name":"class","and":["picture"]},{"name":"caption","and":["macron"]},{"name":"provider","and":["AFP"]}]}}

Looking for last 7 days pictures of « Biden » from « Getty North America » provider,
Using field « caption » for the personnality, and field provider.

{"dateRange":{"from":"now-7d","to":"now"},"sortOrder":"desc", "sortField":"published","maxRows":"10","lang":"en","query":{"and":[{"name":"class","and":["picture"]},{"name":"caption","and":["biden"]},{"name":"sourceid.name","and":["GETTY IMAGES NORTH AMERICA"]}]}}

NB: Using field « caption » to search is a good way find easily a dedicated person or entity.
You can also you afp_entity method.

Looking for last 7 days pictures of thematic « sport » (IPTC code: 15000000)

{"dateRange":{"from":"now-7d","to":"now"},"sortOrder":"desc","sortField":"published", "maxRows":"10","query":{"and":[{"name":"class","and":["picture"]},{"name": "iptc","in":["15000000"]}]}}

NB: Use field mediatopic allowed you to search with IPTC editorial code.
See all code here: http://www.fotografi.org/iptc_albero_in_english.htm
Source: https://iptc.org/

Looking for last 7 days pictures of thematic « football » (IPTC code: 15054000)

{"dateRange":{"from":"now-7d","to":"now"},"sortOrder":"desc","sortField":"published","maxRows":"10","lang":"en","query":{"and":[{"name":"class","and":["picture"]},{"name":"iptc","in":["15054000"]}]}}

Looking for last 7 days TOPSHOTS (AFP editorial selection of best pictures)

{"dateRange":{"from":"now-7d","to":"now"},"sortOrder":"desc","sortField":"published","maxRows":"10","lang":"en","query":{"and":[{"name":"class","and":["picture"]},{"name":"keyword","and":["TOPSHOTS"]}]}}

DOCUMENTS STRUCTURES

A – Photo JSON structure 2/3

---- Images links ----

Component link
$['response']['docs']['bagItem']['medias']

Component Preview link
$['response']['docs']['bagItem']['medias']['role']('Preview')
Link: $['response']['docs']['bagItem']['medias']['href’]
Href: link is available during the running token period
Preview rendition:
$['response']['docs']['bagItem']['medias']['rendition']('rnd:preview')
Size in byte:
$['response']['docs']['bagItem']['medias']['sizeInBytes']
Width in pixel:
$['response']['docs']['bagItem']['medias']['width’]
Width: 1800 px
document Cost:
$['response']['docs']['bagItem']['medias’][cost’]
Information available for credit subscriber only

Component Thumbnail link
$['response']['docs']['bagItem']['medias']['role']('Thumbnail')
$['response']['docs']['bagItem']['medias']['href’]
Href: link is available during the running token period
Thumbnail rendition:
$['response']['docs']['bagItem']['medias']['rendition']('rnd:thumbnail')
Size in byte:
$['response']['docs']['bagItem']['medias']['sizeInBytes’]
Width in pixel:
$['response']['docs']['bagItem']['medias']['width’]
Width: 320 px
document Cost:
$['response']['docs']['bagItem']['medias’][cost’]
Information available for credit subscriber only

Component HighDef link
$['response']['docs']['bagItem']['medias']['role']('HighDef')
$['response']['docs']['bagItem']['medias']['href’]
Href: link is available during the running token period
Thumbnail rendition:
$['response']['docs']['bagItem']['medias']['rendition']('rnd:highRes')
Size in byte:
$['response']['docs']['bagItem']['medias']['sizeInBytes’]
Width in pixel:
$['response']['docs']['bagItem']['medias']['width’]
Width: depending of the size set on the camera
document Cost:
$['response']['docs']['bagItem']['medias’][cost’]
Information available for credit subscriber only

Component Mockup link
$['response']['docs']['bagItem']['medias']['role']('Mockup')
$['response']['docs']['bagItem']['medias']['href’]
Href: link is available during the running token period
Size in byte:
$['response']['docs']['bagItem']['medias']['sizeInBytes’]
Width in pixel:
$['response']['docs']['bagItem']['medias']['width’]
Width: 512 px
document Cost:
$['response']['docs']['bagItem']['medias’][cost’]
Information available for credit subscriber only

Component Quicklook link
$['response']['docs']['bagItem']['medias']['role']('Quicklook')
$['response']['docs']['bagItem']['medias']['href’]
Href: link is available during the running token period
Size in byte:
$['response']['docs']['bagItem']['medias']['sizeInBytes’]
Width in pixel:
$['response']['docs']['bagItem']['medias']['width’]
Width: 245 px
document Cost: $['response']['docs']['bagItem']['medias’][cost’]
Information available for credit subscriber only

Component Squared120 link
$['response']['docs']['bagItem']['medias']['role']('Squared120')
$['response']['docs']['bagItem']['medias']['href’]
Href: link is available during the running token period
Size in byte:
$['response']['docs']['bagItem']['medias']['sizeInBytes’]
Width in pixel:
$['response']['docs']['bagItem']['medias']['width’]
Width: 120 px
document Cost: $['response']['docs']['bagItem']['medias’][cost’]
Information available for credit subscriber only

Component Preview_W link (With Watermak)
$['response']['docs']['bagItem']['medias']['role']('Preview_W')
$['response']['docs']['bagItem']['medias']['href’]
Href: link is available during the running token period
Size in byte:
$['response']['docs']['bagItem']['medias']['sizeInBytes’]
Width in pixel:
$['response']['docs']['bagItem']['medias']['width’]
Width: 1800 px
document Cost: $['response']['docs']['bagItem']['medias’][cost’]
Information available for credit subscriber only

DOCUMENTS STRUCTURES

A – Photo JSON structure 3/3

```
--- General photo informations ---

Photo Creator
$['response']['docs']['bagItem']['creator']

Photo Provider
$['response']['docs']['bagItem']['provider']['name']

Photo Qcode
$['response']['docs']['bagItem']['provider']['definition']

Photo Reference
$['response']['docs']['bagItem']['uno']

Photo Copyright
$['response']['docs']['bagItem']['newslines']['copyright']

Photo Dateline
$['response']['docs']['bagItem']['newslines']['dateline']

Photo ByLine
$['response']['docs']['bagItem']['newslines']['byline']

Photo slug
$['response']['docs']['bagItem']['newslines']['slug']

Photo Caption
$['response']['docs']['bagItem']['newslines']['caption']

Photo source
$['response']['docs']['bagItem']['newslines']['source']['name']
```

```
--- End of General photo informations ---

Urgncy degree
$['response']['docs']['urgency']

IPTC Code
$['response']['docs']['iptc']

Product (document type - photo / video / text)
$['response']['docs']['product']

Photo creator
$['response']['docs']['creator']

AFP event number
$['response']['docs']['event']

Event Informations reference
$['response']['docs']['afpentity']['event']['qcode']

Event Informations details
$['response']['docs']['afpentity']['event']['keyword']

IPTC Code
$['response']['docs']['iptc']

Check if document is submited to credit
$['response']['docs'][rates']
Information available for credit subscriber only

--- Faces found automaticaly in the document ---

Automatic faces found in the document link
$['response']['docs']['faces']['items']['href']

Automatic faces found in the document width
$['response']['docs']['faces']['items']['width']

Automatic faces found in the document height
$['response']['docs']['faces']['items']['height']
```

Photos with special instuctions

Special instructions can communication legal instruction (Usage right / exclusion) on the document or editorial message.

Get the list of rules value

```
curl -X GET 'https://afp-apicore-prod.afp.com/v1/api/list/rules.json?size=1000&tz=GMT&gap=day&tr=false ' \
-H 'Authorization: Bearer {token}' \
-H 'Accept: application/json'
```

Looking for last 10 days pictures with mention: RESTRICTED TO EDITORIAL USE

```
{"dateRange":{"from":"now-10d","to":"now"},"sortOrder":"desc","sortField":"published","maxRows":"100","lang":"en","query":{"and":[{"name":"class","and":["picture"]},{"name":"rules","IN":["RESTRICTED TO EDITORIAL USE"]}]}}
```

Looking for last 10 days pictures with mention: France OUT

```
{"dateRange":{"from":"now-10d","to":"now"},"sortOrder":"desc","sortField":"published","maxRows":"100","lang":"en","query":{"and":[{"name":"class","and":["picture"]},{"name":"rules","IN":["RESTRICTED TO EDITORIAL USE"]}]}}
```

Looking for last 7 days pictures who have an explicit content advisory

```
{"dateRange":{"from":"now-7d","to":"now"},"sortOrder":"desc","sortField":"published","maxRows":"10","lang":"en","query":{"and":[{"name":"class","and":["picture"]},{"name":"advisory","contains":["GRAPHIC CONTENT"]}]}}
```

DOCUMENTS STRUCTURES

B – Text JSON structure 1/1

-- General metadata --

country
$['response']['docs']['country']

city
$['response']['docs']['city']

language
$['response']['docs']['lang’]

Text file
$['response']['docs']['href’]
/!\ To see all story you must download the text component.

Source
$['response']['docs']['source']

keyword
$['response']['docs']['keyword']

Slug
$['response']['docs']['slug’]

Advisory
$['response']['docs']['advisory']
Editorial additional note

AFP ID
$['response']['docs']['guid']

Language
$['response']['docs']['language']

Mediatopic
$['response']['docs']['mediatopic']

Entity person
$['response']['docs']['entity_person']

Entity Organisation
$['response']['docs']['entity_organisation']

Entity function
$['response']['docs']['entity_function']

Entity location
$['response']['docs']['entity_location']

Entity department
$['response']['docs']['entity_departement']

Country Name
$['response']['docs']['countryname']

Revision number
$['response']['docs']['revision']
Last document version is available on API

Last document version
$['response']['docs']['versionModified']

-- Text story content --

Text story title
$['response']['docs']['title']

Short story content
$['response']['docs']['abstract']
Limited number of character

Writer
$['response']['docs']['contributorid']['name']

Urgency
$['response']['docs']['urgency']
From 1 to 4 priority - 1 Flash / 2 Alert / 3 Urgent / 4 Lead

AFP event number
$['response']['docs']['event']
$['response']['docs']['afpentity']['event']['qcode']

AFP event description
$['response']['docs']['afpentity']['event']['keyword’]

document type
$['response']['docs']['class']

Text story content
$['response']['docs']['news’]
News tag shows 70% of the first paragraph only
/!\ To see all story you must download the text component.
(Use the link provide in href field)

Text story creator
$['response']['docs']['creator']

IPTC Code
$['response']['docs']['iptc’]

document Cost
$['response']['docs’][cost’]
Cost of a document, information available for credit subscriber only

providerid
$['response']['docs']['providerid']['name’]

--- locality ---

Longitude
$['response']['docs']['location']['lon']

Lattitude
$['response']['docs']['location']['lat']

DOCUMENTS STRUCTURES

C – Video JSON structure 1/2

Caption
$['response']['docs']['caption']

language
$['response']['docs']['language']

source
$['response']['docs']['source']

refslug
$['response']['docs']['refslug']

XML G2 file
$['response']['docs']['href']

mediatopic - IPT Code
$['response']['docs']['mediatopic']

Editorial Slug
$['response']['docs']['slug']

Last version date
$['response']['docs']['contentModified']

Revision number
$['response']['docs']['revision']
Last document version is available on API

AFP ID
$['response']['docs']['guid']

Entity function
$['response']['docs']['entity_function']

Entity person
$['response']['docs']['entity_person']

Entity location
$['response']['docs']['entity_location']

Entity company
$['response']['docs']['entity_company']

Check if document contains video (Yes or No)
$['response']['docs']['contains_video']

Revision number
$['response']['docs']['revision’]
Only the last document version is available on API

Video Journalist name
$['response']['docs']['contributorid']['name']

Video Title
$['response']['docs']['title’]

--- Video Special Instruction ---

Video Usage right
$['response']['docs'][usageRight’][‘phrase’]

Country OUT
$['response']['docs'][country_out’]

---- Videos Path ----

Component Preview link
$['response']['docs']['bagItem']['medias']['role']('Preview')

- MP4 FULL HD 1920 x 1080 i25 -
Duration:
$['response']['docs']['bagItem']['medias']['duration']
Role:
$['response']['docs']['bagItem']['medias']['role']('Mpeg4-1920x1080_T')
Size in byte:
$['response']['docs']['bagItem']['medias']['sizeInBytes’]
Rendition:
$['response']['docs']['bagItem']['medias']['rendition']('afpve prnd:VID_MP4_H264_1920x1080i25_T')
Width:
$['response']['docs']['bagItem']['medias']['width’]
Link:
$['response']['docs']['bagItem']['medias']['href’]
Href: link is available during the running token period

- MP4 FULL HD 1920 x 1080 i30 -
Duration:
$['response']['docs']['bagItem']['medias']['duration']
Role:
$['response']['docs']['bagItem']['medias']['role']('Mpeg4-1920x1080_T')
Size in byte:
$['response']['docs']['bagItem']['medias']['sizeInBytes’]
Rendition:
$['response']['docs']['bagItem']['medias']['rendition']('afpve prnd:VID_MP4_H264_1920x1080i30_T')
Width:
$['response']['docs']['bagItem']['medias']['width']
link:
$['response']['docs']['bagItem']['medias']['href’]
Href: link is available during the running token period

- MPG2 720 x 576 -
Duration:
$['response']['docs']['bagItem']['medias']['duration']
Role:
$['response']['docs']['bagItem']['medias']['role']('Mpeg2-720x576_T')
Size in byte:
$['response']['docs']['bagItem']['medias']['sizeInBytes’]
Rendition:
$['response']['docs']['bagItem']['medias']['rendition']('afpve prnd:VID_MPG_MPEG2_720x576i25_T')
Width:
$['response']['docs']['bagItem']['medias']['width’]
Link:
$['response']['docs']['bagItem']['medias']['href’]
Href: link is available during the running token period

- MP4 HD 1280 x 720 -
Duration:
$['response']['docs']['bagItem']['medias']['duration']
Role:
$['response']['docs']['bagItem']['medias']['role](Mpeg4-1280x720')
Size in byte:
$['response']['docs']['bagItem']['medias']['sizeInBytes’]
Rendition:
$['response']['docs']['bagItem']['medias']['rendition']('afpve prnd:MMV_MP4_H264_1280x720p25')
Width:
$['response']['docs']['bagItem']['medias']['width’]
Link:
$['response']['docs']['bagItem']['medias']['href’]
Href: link is available during the running token period

NB : videos formats can be variable depending of video product.
Also when role is finishing by _T is available, this the component you have to use.

For more details, check online documentation: https://front-end-apicore.app.afp.com/#/documentation

DOCUMENTS STRUCTURES

C – Video JSON structure 2/2

```
- Video image preview -

$['response']['docs']['bagItem']['medias']['role']('Preview')
Link:
$['response']['docs']['bagItem']['medias']['href']
Href: link is available during the running token period
Preview rendition:
$['response']['docs']['bagItem']['medias']['rendition']('rnd:preview')
Size in byte:
$['response']['docs']['bagItem']['medias']['sizeInBytes']
Width in pixel (1920 px)
$['response']['docs']['bagItem']['medias']['width']

- Video image Thumbnail -

$['response']['docs']['bagItem']['medias']['role']('Thumbnail')
Link:
$['response']['docs']['bagItem']['medias']['href']
Href: link is available during the running token period
Thumbnail rendition:
$['response']['docs']['bagItem']['medias']['rendition']('rnd:thumbnail'
)
Size in byte:
$['response']['docs']['bagItem']['medias']['sizeInBytes']
Width in pixel (320 px)
$['response']['docs']['bagItem']['medias']['width']

- Video image Square -

$['response']['docs']['bagItem']['medias']['role']('Squared120')
Link:
$['response']['docs']['bagItem']['medias']['href']
Href: link is available during the running token period
Size in byte:
$['response']['docs']['bagItem']['medias']['sizeInBytes']
Width in pixel (120 * 120 px)
$['response']['docs']['bagItem']['medias']['width']
```

```
--- General video informations ---

Video Creator
$['response']['docs']['bagItem']['creator']

Video Provider
$['response']['docs']['bagItem']['provider']['name']

Video definition
$['response']['docs']['bagItem']['provider']['definition'
]

Video Qcode
$['response']['docs']['bagItem']['provider']['qcode']

Video Reference
$['response']['docs']['bagItem']['uno']

Video Copyright
$['response']['docs']['bagItem']['newslines']['copyright'
]

Video Dateline
$['response']['docs']['bagItem']['newslines']['dateline']

Video ByLine
$['response']['docs']['bagItem']['newslines']['byline']

Video slug
$['response']['docs']['bagItem']['newslines']['slug']

Video Headline
$['response']['docs']['bagItem']['newslines']['headline']

Video caption
$['response']['docs']['bagItem']['caption']

Video source
$['response']['docs']['bagItem']['source']['name']
```

Request exemples

Looking for last 7 days videos

{"dateRange":{"from":"now-7d","to":"now"},"sortOrder":"desc","sortField":"published","maxRows":"10","lang":"en","query":{"and":[{"name":"class","and":["video"]}]}}

Looking for last 7 days videos of sport

{"dateRange":{"from":"now-7d","to":"now"},"sortOrder":"desc","sortField":"published","maxRows":"10","lang":"en","query":{"and":[{"name":"class","and":["video"]},{"name":"iptc","and":["15000000"]}]}}

Looking for last day videos « editable » (rough images)

{"dateRange":{"from":"now-1d","to":"now"},"sortOrder":"desc","sortField":"published","maxRows":"10","lang":"fr","query":{"and":[{"name":"class","and":["video"]},{"name":"genre","and":["editable"]}]}}

Looking for last day videos « ready to publish » in english

{"dateRange":{"from":"now-1d","to":"now"},"sortOrder":"desc","sortField":"published","maxRows":"10","lang":"fr","query":{"and":[{"name":"class","and":["video"]},{"name":"genre","and":[« ready to publish "]}]}}

Looking for last day videos « first images» in english

{"dateRange":{"from":"now-1d","to":"now"},"sortOrder":"desc","sortField":"published","maxRows":"10","lang":"en","query":{"and":[{"name":"class","and":["video"]},{"name":"genre","and":["1st-images"]}]}}

For more details, check online documentation: https://front-end-apicore.app.afp.com/#/documentation

DOCUMENTS STRUCTURES

D – Social Stories JSON structure

Social Storie short title
$['response']['docs’][‘bagItem’][‘newslines’][‘headline’]

News details
$['response']['docs’][‘news’]

language
$['response']['docs']['language']

source
$['response']['docs']['source’]

Provider
$['response']['docs'][‘providerid’][‘name']

XML G2 file
$['response']['docs']['href']

mediatopic - IPTC Code
$['response']['docs']['mediatopic']

Last version date
$['response']['docs']['contentModified']

Revision number
$['response']['docs']['revision']
Last document version is available on API

AFP ID
$['response']['docs']['guid']

Entity function
$['response']['docs']['entity_function']

Entity person
$['response']['docs']['entity_person']

Entity location
$['response']['docs']['entity_location’]

keyword
$['response']['docs']['keyword']

Revision number
$['response']['docs']['revision’]
Only the last document version is available on API

Contributor
$['response']['docs’][‘contributorid’][‘name’]

Social Stories details
$['response']['docs’][‘suggestedTextualContent’]

Status
$['response']['docs’][‘status’]

Disclaimer
$['response']['docs’][‘disclaimer’]

--- Video Special Instruction ---

Advisory
$['response']['docs’][‘bagItem’][‘newslines’][‘advisory’]

- Application AMP Social Stories –

Role:
$['response']['docs']['bagItem']['medias']['role'](‘Zip')
Size in byte:
$['response']['docs']['bagItem']['medias']['sizeInBytes’]
Rendition:
$['response']['docs']['bagItem']['medias']['rendition'](‘application/zip')
Link:
$['response']['docs']['bagItem']['medias']['href’]
Href: link is available during the running token period

- MP4 Social Stories -
Role:
$['response']['docs']['bagItem']['medias']['role](‘ZipVideoSet')
Size in byte:
$['response']['docs']['bagItem']['medias']['sizeInBytes’]
Rendition:
$['response']['docs']['bagItem']['medias']['rendition’](‘afprnd:videoset')
Link:
$['response']['docs']['bagItem']['medias']['href’]
Href: link is available during the running token period

- Thumbnail-
Role:
$['response']['docs']['bagItem']['medias']['role']('Thumbnail')
Link:
$['response']['docs']['bagItem']['medias']['href’]
Href: link is available during the running token period
Thumbnail rendition:
$['response']['docs']['bagItem']['medias']['rendition']('rnd:thumbnail')
Size in byte:
$['response']['docs']['bagItem']['medias']['sizeInBytes']
Width in pixel (320 px)
$['response']['docs']['bagItem']['medias']['width’]

- Mockup -
Role:
$['response']['docs']['bagItem']['medias']['role']('Thumbnail')
Link:
$['response']['docs']['bagItem']['medias']['href’]
Href: link is available during the running token period

Size in byte:
$['response']['docs']['bagItem']['medias']['sizeInBytes']
Width in pixel (300 px)
$['response']['docs']['bagItem']['medias']['width']

For more details, check online documentation: https://front-end-apicore.app.afp.com/#/documentation

DOCUMENTS STRUCTURES

REQUEST EXEMPLES

Last 7 days text in English (limit 10 results)

```
{"dateRange":{"from":"now-7d","to":"now"},"sortOrder":"desc","maxRows":"10","lang":"en","query":{"and":[{"name":"class","and":["text"]}]}}
```

All last 7 days text in English, not lead – Ugency >4 (limit 10 results)

```
{"dateRange":{"from":"now-7d","to":"now"},"sortOrder":"desc","maxRows":"10","lang":“en","query":{"and":[{"name":"class","and":["text"]},{"name":"urgency","in":["1","2","3"]}]}}
```

All last 7 days sports text stories in French (limit 10 results)

```
{"dateRange":{"from":"now-7d","to":"now"},"sortOrder":"desc","maxRows":"10","lang":"fr","query":{"and":[{"name":"class","and":["text"]},{"name":"iptc","and":["15054000"]}]}}
```

All last 7 days text stories in French with Biden mentioned in “Headline”

```
{"dateRange":{"from":"now-7d","to":"now"},"sortOrder":"desc","maxRows":"10","lang":"fr","query":{"and":[{"name":"class","and":["text"]},{"name":"headline","and":["biden"]}]}}
```

All last 7 days "politic” text stories in English (limit 10 results)

```
{"dateRange":{"from":"now-7d","to":"now"},"sortOrder":"desc","maxRows":"10","lang":"en","query":{"and":[{"name":"class","and":["text"]},{"name":"iptc","and":["11000000"]}]}}
```

Get the list of all providerid

```
curl -X GET 'https://afp-apicore-prod.afp.com/v1/api/list/providerid.name.json?size=1000&tz=GMT&gap=day&tr=false ' \
-H 'Authorization: Bearer {token}' \
-H 'Accept: application/json'
```

Looking for last 7 days pictures whith provider ID is « Getty Images via AFP »

```
{"dateRange":{"from":"now-7d","to":"now"},"sortOrder":"desc","sortField":"published","lang":"en","maxRows":"10","query":{"and":[{"name":"class","and":["picture"]},{"name":"providerid.name","IN":["Getty Images via AFP"]}]}}
```

Get the list of all photos sourceid

```
curl -X GET 'https://afp-apicore-prod.afp.com/ v1/api/list/sourcerid.name.json?size=1000&tz=GMT&gap=day&tr=false ' \
-H 'Authorization: Bearer {token}' \
-H 'Accept: application/json'
```

Looking for last 7 days pictures whith source ID is « getty images north america»

```
{"dateRange":{"from":"now-7d","to":"now"},"sortOrder":"desc","sortField":"published","lang":"en","maxRows":"10","query":{"and":[{"name":"class","and":["picture"]},{"name":"sourceid.name","IN":["getty images north america"]}]}}
```

Looking for last multimedia documents published last 8 hours

```
{"dateRange":{"from":"now-8h","to":"now"},"dateGap":"day","tz":"GMT","sortOrder":"desc","sortField":"published","maxRows":"100","query":{"and":[{"and":[{"name":"product","and":["multimedia"]},{"name":"published","range":["now-8h","now"]}]}]}}
```


For more details, check online documentation: https://front-end-apicore.app.afp.com/#/documentation

04

CREDIT AND CONSUMPTION

CREDIT AND CONSUMPTION

HOW TO CHECK MY CREDIT CONSUMPTION

This part concerns users who subscribe to credit offer only.
We will see below, with some simple request sample if you are concerned by this offer, and if yes, how to follow your credit consumption and how to check the document value.

For more information, see: https://front-end-apicore.app.afp.com/#/documentation

```
// Check my Credit value

See below with a simple request how to check my credit value

JSON request

curl -X GET 'https://afp-apicore-prod.afp.com/credit/amount/MY_CLIENT_ID \
-H 'Authorization: Bearer {token}' \
-H 'Accept: application/json'

In case of you are a credit subscriber, consumption will be returned. Example:

{
    "client": "MY_CLIENT_ID",
    "amount": 8999
}

If you are not concerned, the answer will be:

{
    "error": "noactive"
}
```

```
// Check photo value

1 – On this example we'll look for a photo and look for his cost.

JSON request

{"dateGap":"day","tz":"GMT","sortOrder":"desc",
"sortField":"published","lang":"en","query":{"and":{"name":"guid","and":["http://docs.afp.
com/9P238J"]}}}


Mention credit is written on the JSON:
  "rates": [
        "credit"
             ],

The value « cost » of the document is mentionnend on the component :

     "medias": [
     {
       "role": "HighDef",
       "sizeInBytes": 3899851,
       "rendition": "rnd:highRes",
       "width": 3240,
       "href": "https://afp-apicore-
uat.afp.com/objects/api/medias?id=a1kkIS0nShZdX1sxTF9RGkJYQkxZNm0cDQUbcwd2H3J8AB4IcRt4FXZ1
AXMAXlEiUV9RRhxaXV8JJitJBH95AmN3CRwEYnhvdgRzdGIzUF0QRVQkWnJEREAVHw0CdS5MSV1HNVJrXiYxFEReKw
kvIDM1VFUDV141F05bWBwCHQoHdHIdCmYFdQZ8BHQfHFVfJxl4NXZ1AVMLR1EhBFlAVwAHQm5nYzBCVVcJKV4iWCcg
VBdVPEQoNyE1BAgbBQtwCx0CBwUEHggQJjYQCw%3D%3D%3D.jpg",
        "type": "Photo",
        "height": 2160,
        "cost": 2
       },

// If I open the href jpg link, cost will be applied.

Checking my new consumption:

curl -X GET 'https://afp-apicore-prod.afp.com/credit/amount/MY_CLIENT_ID \
-H 'Authorization: Bearer {token}' \
-H 'Accept: application/json'

{
    "client": "MY_CLIENT_ID",
    "amount": 8997
}
```


For more details, check online documentation: https://front-end-apicore.app.afp.com/#/documentation

CREDIT AND CONSUMPTION

```
// Check video value

1 – On this example we'll look for a photo and look for his cost.

JSON request

{"dateGap":"day","tz":"GMT","sortOrder":"desc“,
"sortField":“published“,"lang":"en","query":{"and":{"name":"guid","and":["http://docs.afp.
com/9P24LE"]}}}


Mention credit is written on the JSON:
  "rates": [
        "credit"
             ],
```

The « cost » of the document is mentioned on the '**bagItem**', check **'cost'** value :


```
     "medias": [
          {
           "role": "Mpeg4-1920x1080",
           "sizeInBytes": 263209422,
           "rendition": "afpveprnd:MP4_H264_1920x1080i25",
           "width": 1920,
           "href": "https://afp-apicore-
uat.afp.com/objects/api/medias?id=a1kkIS0nShZMUEgxTwJCXFZVQksZdHAZFgEMbgB8H3JwBB4JFAZzAndr
VEkZaQl8Cx1MBAIIHRZbNXYSWltQfHoIcxd3C25xFH0ed3R0CB9YX1x4SkFVVm1AXEoTd3cZCV5VMVg2RCZrXFREYk
EvKnkoXE5eW1RrWEtEG1FfQBYEdXAcCAIEcmN0BXNxBgdqalAuJml%2FSQsfUQtjSERQCFhpbH9SNzB8H0BbLVJ4XT
MgVQUddQ1zdTx3CQEdEF09SURGUEENHA4FdncfCgMAdAZ1B2UmRgwG.mp4",
            "type": "Video",
            "height": 1080,
            "cost": 6
                          }
```


```
// If I open the href mpg link, cost will be applied.

Checking my new consumption:

curl -X GET 'https://afp-apicore-prod.afp.com/credit/amount/MY_CLIENT_ID \
-H 'Authorization: Bearer {token}' \
-H 'Accept: application/json'

{
    "client": “MY_CLIENT_ID",
    "amount": 8991
}
```

```
// Check text value

1 – On this example we'll look for a photo and look for his cost.

JSON request

{"dateGap":"day","tz":"GMT","sortOrder":"desc“,
"sortField":“published“,"lang":"en","query":{"and":{"name":"guid","and":["http://docs.afp.
com/9P29T8"]}}}
```

The cost will be applied as soon as you click on the G2 file:


```
   "cost": 1,

      "href": "https://afp-apicore-
uat.afp.com/objects/api/get?id=a1kkIS0nShZaX0ogSgJaUEVDAgkDdm0cAAUbcA59H3R8HV9VM0csKWonX0k
DVVcoFx8EBwMBHQgFEXAcCQUHcm1rVCwmHwhAdg01fWohCwZOX1x4dGB3YQAJcnlmDB0fCQAFZ0IsVH42XlBTG0QwN
2F0DA0dWlk1Vl5AUBxeSEwQMCxCBFxRNkQoXG0kVEEeJ1ssa3Z2CwgcBgh2bR8FBQUDHmIYIS1OFAtEcw4xCGU0W1U
NA34PDxAHe1MLRFcpXBBAUEpEC11ONStfXEEJcAF2A3Z3BgEFfQRydmIlTQQc.g2",
```


```
// If I open the href G2 link, cost will be applied.

Checking my new consumption:

curl -X GET 'https://afp-apicore-prod.afp.com/credit/amount/MY_CLIENT_ID \
-H 'Authorization: Bearer {token}' \
-H 'Accept: application/json'

{
    "client": “MY_CLIENT_ID",
    "amount": 8990
}
```

Nota bene: As a remind in all subscriptions (credit or not) text stories Flash / Alert / Urgent and "genre" = "program“ in all languages (FR/EN/AR/ES/PT) are available in the API.
With the credit subscriptions, all documents mentioned above cost 0.

Furthermore, in all credit subscriptions: document photo and graphic from provider FDJ + Businesse wire are free. (see more details page 9)

For more details, check online documentation: https://front-end-apicore.app.afp.com/#/documentation

HOW TO USE API

SEARCH CONTENT

There is also possibility to use **endpoint** « **latest** » to see the last 10 documents without specific parameter.

```
// Here we would see the last 10 documents available in my scope

curl -X GET 'https://afp-apicore-prod.afp.com/v1/api/latest.json?tz=GMT&tr=false&wt=g2' \
-H 'Authorization: Bearer 31471de9-4d12-4305-b04d-035048279e31' \
-H 'Accept: application/json'
```

```
// Here we would see the last 10 documents available in my scope through scope method

curl -X POST 'https://afp-apicore-prod.afp.com/v1/api/search' \
-H 'Authorization: Bearer {token}' \
-H 'Accept: application/json’ \
-H ‘Content-Type: application/json’ \

{
  "dateRange": {
    "from": "now-7d",
    "to": "now"
  },
  "maxRows": "10",
  "sortOrder": "desc",
  "sortField": "published",
  "query": {}
}
```


For more details, check online documentation: https://front-end-apicore.app.afp.com/#/documentation

05

RECOVERY OF AN OPTIMIZED REAL-TIME FEED

RECOVERY OF AN OPTIMIZED REAL-TIME FEED

INTRODUCTION

This chapter shows how to optimize AFP API requests, saves response and processing time on the API side, by taking into account publication and indexing dates in order to handle all scenarios.

It is also usefull in case of :

- Downtime on the AFP Core API (due to scheduled or unscheduled maintenance, or technical problems)
- Internet outage on the customer or AFP side
- Increased frequency of document publication due to current events
- Save bandwidth

To follow this presentation, please refer to POSTMAN assets provided with this documentation and available with this link : *https://www.afp.com/support/API_CORE/AFP_API-CORE_Quick_Start_postman_collection_22_v1.json*

NB: Assets are provided as example, it was created on POSTMAN v9.13.1.
AFP cannot be held responsible for any incompatibility arising from possible updates to the POSTMAN software.

Assets details :

- Postman environment (*Z - AFP Core API - Optimized real-time requests.postman_environment_data_to_be_entered.json*)
- Request Collection *(API CORE - Quick Start.postman_collection_22_v2-1.json), folder "Optimized real-time requests" with 2 requests:*
  - *1st_request*
  - *2nd_request*

Find more details of this topic in the AFP main API CORE documentation.

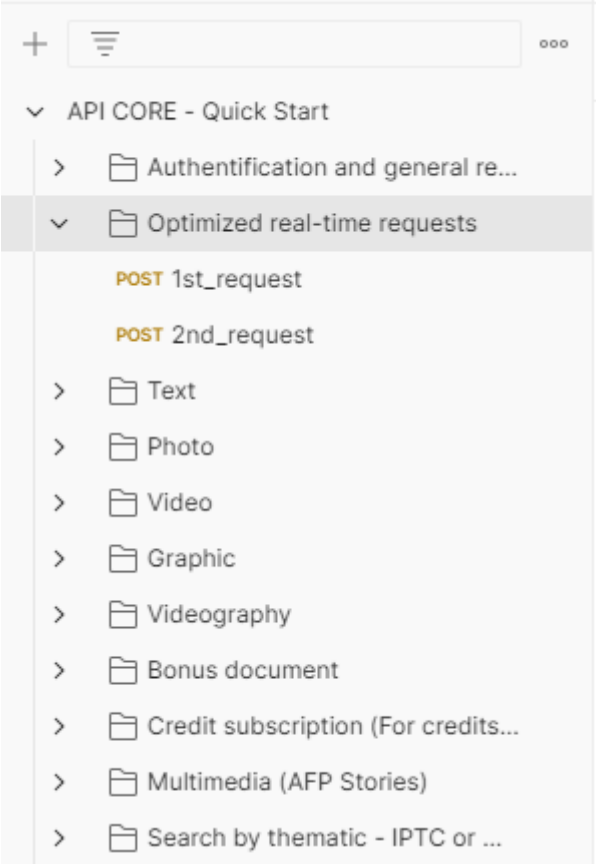

For more details, check online documentation: https://front-end-apicore.app.afp.com/#/documentation

RECOVERY OF AN OPTIMIZED REAL-TIME FEED

HOW TO USE IT IN POSTMAN

After the import of your environment and collection in postman.

STEP 1 – « Procure Token » request

Complete environment details with your:

- client ID
- client Secret
- username
- password

- contentRetrievalDate: Corresponds to the date from which you wish to start retrieving documents or the date of the last document received following a service interruption.

Format: December the 01st 2024 at 00h00 UTC = 2024-12-01T00:00 (YYYY-MM-DDTHH:MM)

- maxRows: Number of items per response.

NB: The 3 last fields will be fields automatically during next steps

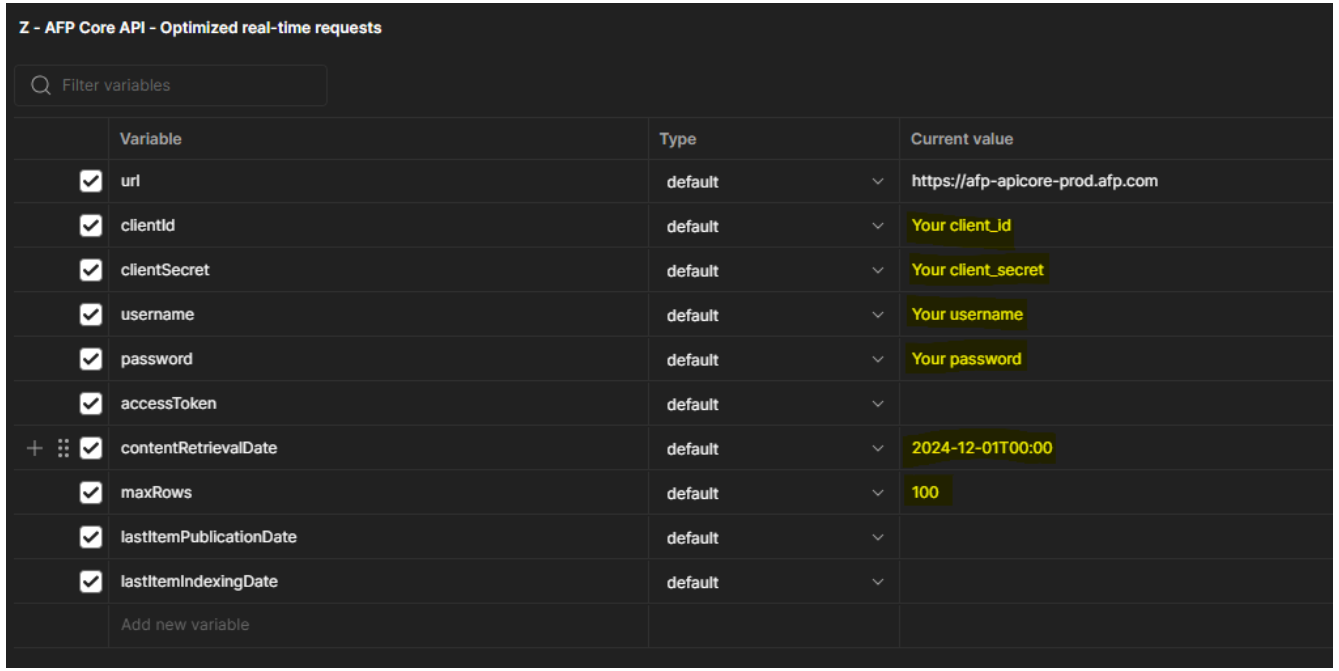

Z - AFP Core API - Optimized real-time requests

Filter variables

Variable	Type	Current value
url	default	https://afp-apicore-prod.afp.com
clientId	default	Your client_id
clientSecret	default	Your client_secret
username	default	Your username
password	default	Your password
accessToken	default	
contentRetrievalDate	default	2024-12-01T00:00
maxRows	default	100
lastItemPublicationDate	default	
lastItemIndexingDate	default	
Add new variable		

« Postman environment » illustration

For more details, check online documentation: https://front-end-apicore.app.afp.com/#/documentation

RECOVERY OF AN OPTIMIZED REAL-TIME FEED

HOW TO USE IT IN POSTMAN

STEP 2 – Execute « 1st_request »

Next, execute the 1st request, make sure you have fill all field specified on the previous slide.

If you need to retrieve a specific type of document (e.g. a photo) or update the request model, simply add the corresponding filter in the "query" field.
Please refere to the first part of documentation in order to get request model.

After executing of first request, retrieve the values of the "published" and "timestamp" fields from the last document received.
It will allow you to populate the "lastItemPublicationDate" and "lastItemIndexingDate" variables respectively in the second request.

STEP 3 - Execute « 2nd_request »

Then execute the second request as long as the value of the number of documents in the previous response is greater than or equal to "maxRows" value.

- maxRows: Number of items per response (same as 1st request).
- lastItemPublicationDate: Publication date of last item of the previous request.
- lastItemIndexing: Date Indexing date of last item of the previous request.

Next slide will show you how to run the entire collection in POSTMAN.

```
{
    "dateRange": {
        "from": "{{contentRetrievalDate}}",
        "to": "now"
    },
    "tz": "UTC",
    "maxRows": {{maxRows}},
    "exactNumFound": false,
    "sort": [
        {
            "sortField": "published",
            "sortOrder": "asc"
        },
        {
            "sortField": "timestamp",
            "sortOrder": "asc"
        }
    ],
    "query": {
            // Filter limiting the type of item to be returned, for example:
            // {
            //   "and": [
            //     {
            //       "name": "class",
            //       "in": [
            //         "picture"
            //       ]
            //     }
            //   ]
            // }
        }
}
```

« 1st_request » illustration

For more details, check online documentation: https://front-end-apicore.app.afp.com/#/documentation

RECOVERY OF AN OPTIMIZED REAL-TIME FEED

RUN COLLECTION IN POSTMAN

How to process this method in POSTMAN ?

- First import the Postman environment and collection
- Enter the values of the “clientId”, “clientSecret”, “username” and “password”
- Run authentication request to get an “access token”
- Specify “maxRows” and “contentRetrievalDate” (UTC) values
- On folder“Optimized real-time requests”
- Click on the three dots and “Run”.
- Click on “Run API CORE – Quick Start” button.

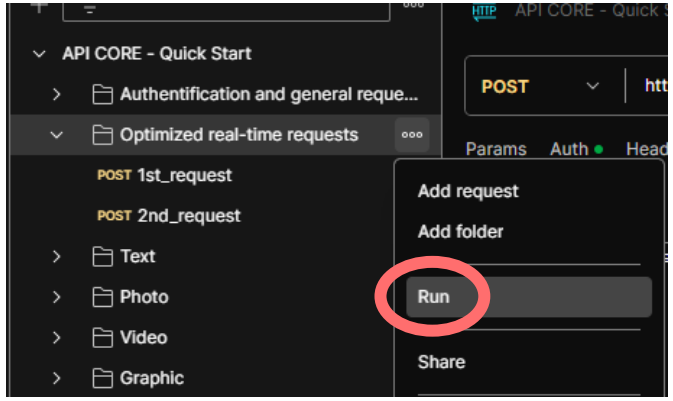

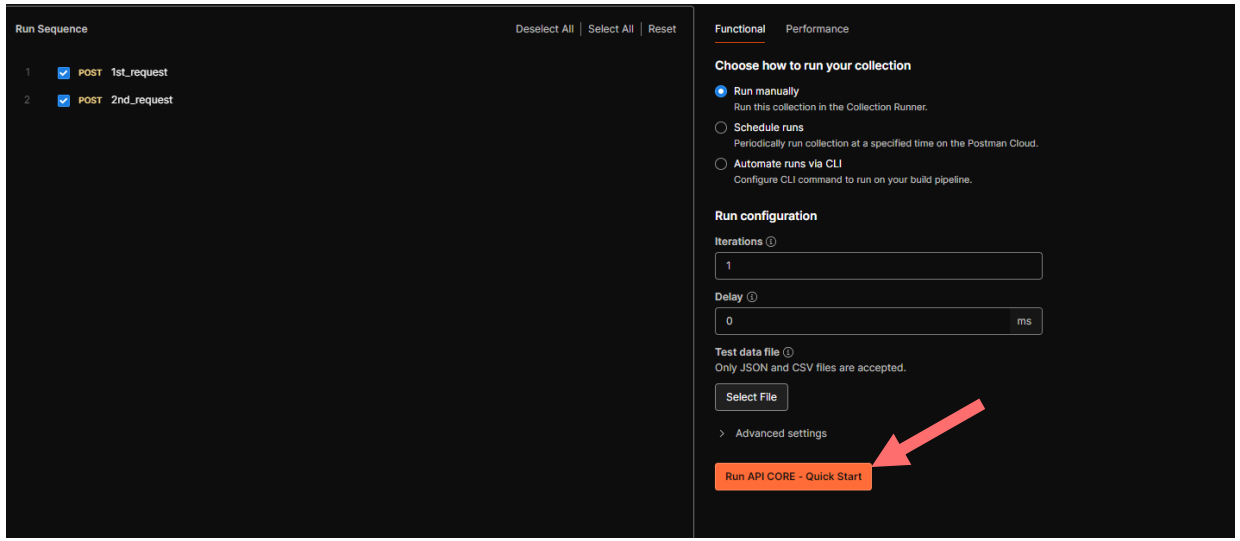

For more details, check online documentation: https://front-end-apicore.app.afp.com/#/documentation

RECOVERY OF AN OPTIMIZED REAL-TIME FEED

RUN COLLECTION IN POSTMAN

A loop execute the requests by iteration until all value have been retrieved.

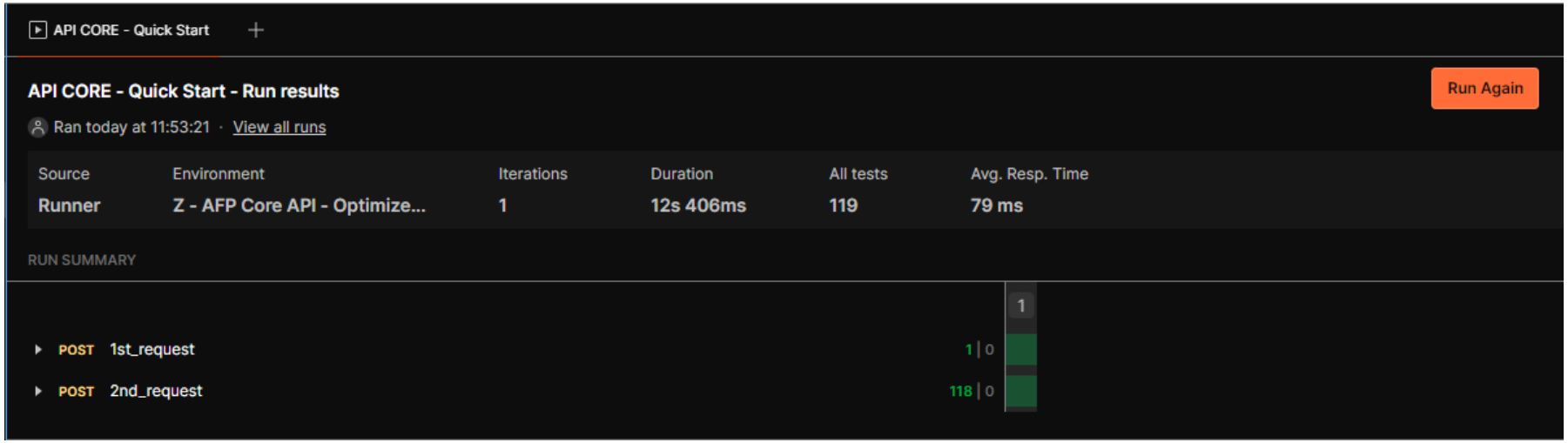

For more details, check online documentation: https://front-end-apicore.app.afp.com/#/documentation

AFP

Technical contact: support@afp.com

RETROUVEZ-NOUS SUR

AVANT D'IMPRIMER, PENSEZ A NOTRE PLANETE !

afp.com