Publishing while Female — Replication Output

March 10, 2026

Contents

1 Figures **5**
- 1.1 Figure 1 . . . 5
- 1.2 Figure 2 (time) . . . 6
- 1.3 Figure 2 (JEL) . . . 7
- 1.4 Figure 4 . . . 8
- 1.5 Figure 5 (base) . . . 9
- 1.6 Figure 5 (JEL) . . . 10
- 1.7 Figure 5 (R) . . . 11
- 1.8 Figure 5 LLM (base) . . . 12
- 1.9 Figure 5 LLM (JEL) . . . 13
- 1.10 Figure 5 LLM (R) . . . 14
- 1.11 Figure 6 . . . 15

2 Appendix Figures **16**
- 2.1 Figure D.1 (early) . . . 16
- 2.2 Figure D.1 (late) . . . 17
- 2.3 Figure D.1 (meta) . . . 18
- 2.4 Figure D.2 (Flesch-Kincaid) . . . 19
- 2.5 Figure D.2 (Gunning Fog) . . . 20
- 2.6 Figure F.1 . . . 21
- 2.7 Figure G.1 (combo) . . . 22
- 2.8 Figure G.1 (Flesch) . . . 23
- 2.9 Figure G.1 LLM (combo) . . . 24
- 2.10 Figure K.1 . . . 25

3 Table 1 LLM — LLM tonal characteristics by gender **26**

4 Table 2 — Textual characteristics by gender **28**

5 Table 3 — Gender differences in readability, article-level **29**
- 5.1 Female ratio . . . 29
- 5.2 At least one female author . . . 30
- 5.3 Majority female-authored . . . 31
- 5.4 Exclusively female-authored . . . 32
- 5.5 Solo female-authored . . . 33
- 5.6 Senior female author . . . 34

5.7 Junior female author . . . 35
5.8 Robustness (R) . . . 36

6 Table 3 LLM — Gender differences in LLM tonal composites, article-level 37
6.1 Female ratio . . . 37
6.2 At least one female author . . . 39
6.3 Majority female-authored . . . 40
6.4 Exclusively female-authored . . . 41
6.5 Solo female-authored . . . 42
6.6 Senior female author . . . 43
6.7 Junior female author . . . 44

7 Table 4 45

8 Table 5 — Impact of peer review on gender readability gap 46
8.1 Female ratio . . . 46
8.2 At least one female author . . . 48
8.3 Majority female-authored . . . 50
8.4 Exclusively female-authored . . . 52
8.5 Solo female-authored . . . 54
8.6 Senior female author . . . 56
8.7 Junior female author . . . 58
8.8 JEL . . . 60
8.9 Robustness (R) . . . 62
8.10 Word limit . . . 64

9 Table 5 LLM — Impact of peer review on gender LLM tonal composite gap 66
9.1 Female ratio . . . 66
9.2 At least one female author . . . 68
9.3 Majority female-authored . . . 70
9.4 Exclusively female-authored . . . 72
9.5 Solo female-authored . . . 74
9.6 Senior female author . . . 76
9.7 Junior female author . . . 78
9.8 JEL . . . 80
9.9 Word limit . . . 82

10 Table 6 — NBER / paired-difference regressions 84
10.1 Female ratio . . . 84
10.2 At least one female author . . . 86
10.3 Majority female-authored . . . 88
10.4 Exclusively female-authored . . . 90
10.5 Solo female-authored . . . 92
10.6 Senior female author . . . 93
10.7 Junior female author . . . 95
10.8 Publication year . . . 97
10.9 Submission year . . . 99

11 Table 7 — Revision duration at Econometrica and REStud **100**
11.1 Female ratio . . . 100
11.2 At least one female author . . . 101
11.3 Majority female-authored . . . 102
11.4 Exclusively female-authored . . . 103
11.5 Solo female-authored . . . 104
11.6 Senior female author . . . 105
11.7 Junior female author . . . 106

12 Table 8 — Robustness checks **107**
12.1 Female ratio . . . 107
12.2 At least one female author . . . 108
12.3 Majority female-authored . . . 109
12.4 Exclusively female-authored . . . 110
12.5 Solo female-authored . . . 111
12.6 Senior female author . . . 112
12.7 Robustness (R) . . . 113

13 Table 9 — D_{ik} **114**
13.1 Base . . . 114
13.2 JEL . . . 115
13.3 Robustness (R) . . . 116

14 Table 10 **117**

15 Appendix B — Article counts **118**

16 Appendix C — JEL classification **119**

17 Appendix F — LLM readability **121**
17.1 Table F.1 — Journal readability, comparisons to AER . . . 121
17.2 Table F.1 LLM — Journal LLM tonal composites, comparisons to AER . 122
17.3 Table F.2 — Female ratio . . . 123
17.4 Table F.2 — At least one female author . . . 124
17.5 Table F.2 — Majority female-authored . . . 125
17.6 Table F.2 — Exclusively female-authored . . . 126
17.7 Table F.2 — Solo female-authored . . . 127
17.8 Table F.2 — Senior female author . . . 128
17.9 Table F.2 — Robustness (R) . . . 129
17.10 Table F.2 LLM — Female ratio . . . 130
17.11 Table F.2 LLM — Exclusively female-authored . . . 131
17.12 Table F.2 LLM — Solo female-authored . . . 132
17.13 Table F.2 LLM — At least one female author . . . 133
17.14 Table F.2 LLM — Majority female-authored . . . 134
17.15 Table F.2 LLM — Senior female author . . . 135

18 Appendix G — Double-blind review **136**
18.1 Table G.1 136
18.2 Table G.2 137
18.3 Table G.4 138
18.4 Table G.1 LLM 139
18.5 Table G.2 LLM 140
18.6 Table G.4 LLM 141

19 Appendix H — Robustness **142**
19.1 Table H.3 142
19.2 Table H.4 143

20 Appendix I — Career effects **144**
20.1 Table I.2 144
20.2 Table I.2 LLM 145
20.3 Table I.3 146

21 Appendix J — Matching **147**
21.1 Table J.1 147
21.2 Table J.2 148
21.3 Table J.3 149

22 Table 9 LLM — D_{ik} (LLM tonal composites) **150**
22.1 Base 150
22.2 JEL 151
22.3 Robustness (R) 152

23 Table J.3 LLM — Regression output for $\widehat{R}_{it}$ (LLM tonal composites) **153**

1 Figures

1.1 Figure 1

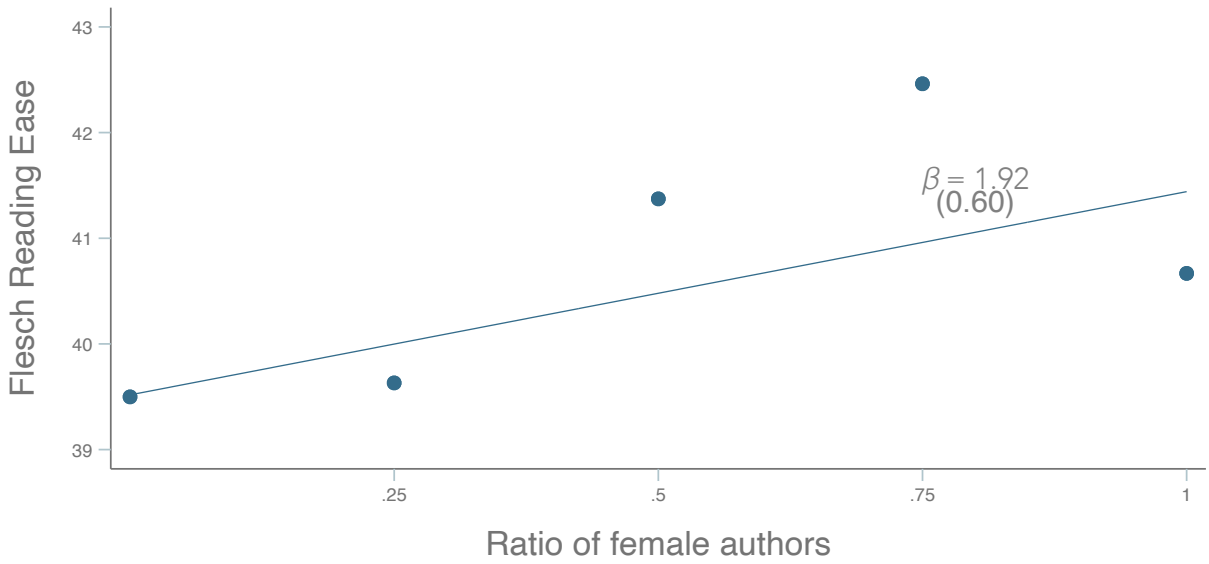

Figure 1: Figure 1

1.2 Figure 2 (time)

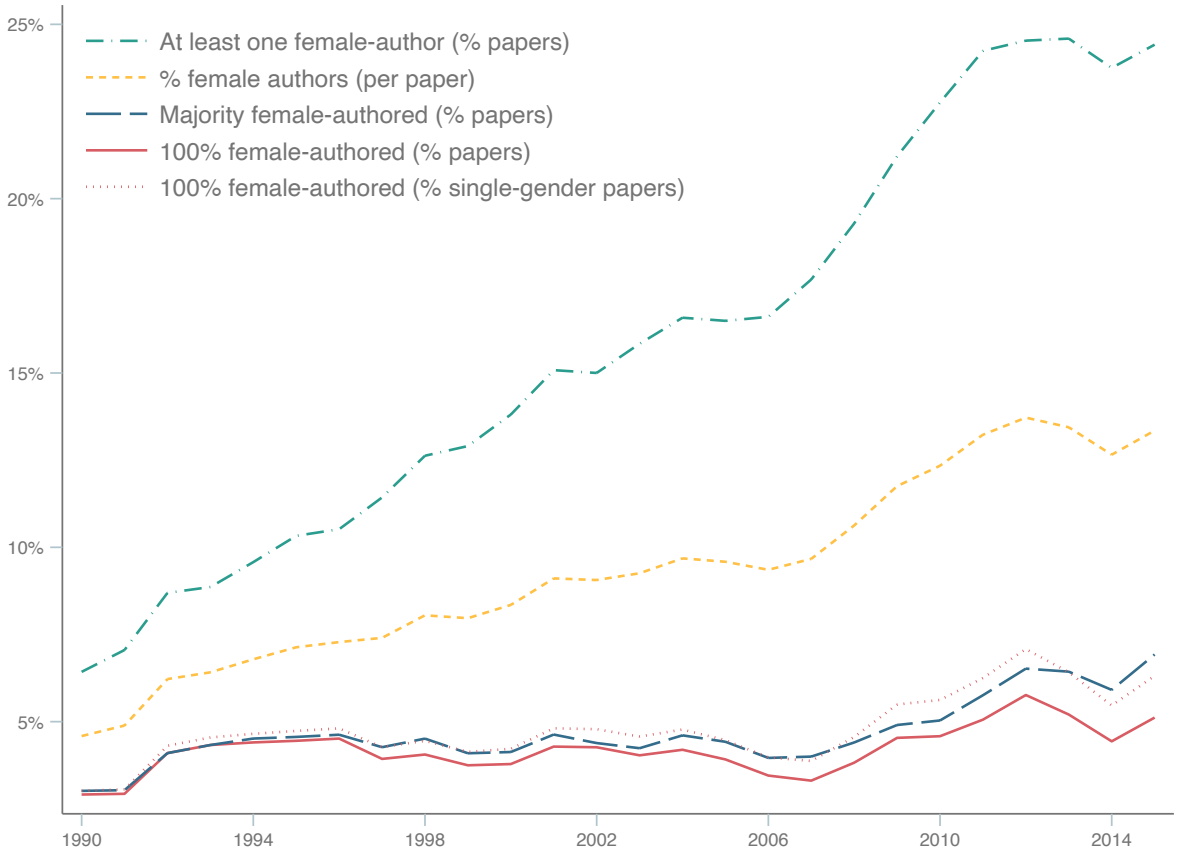

Figure 2: Figure 2 (time)

1.3 Figure 2 (JEL)

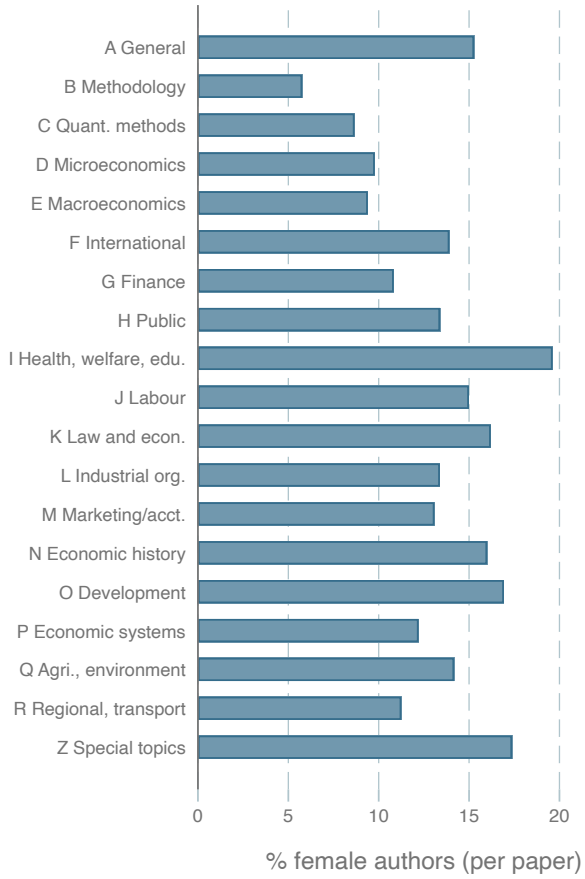

Figure 3: Figure 2 (JEL)

1.4 Figure 4

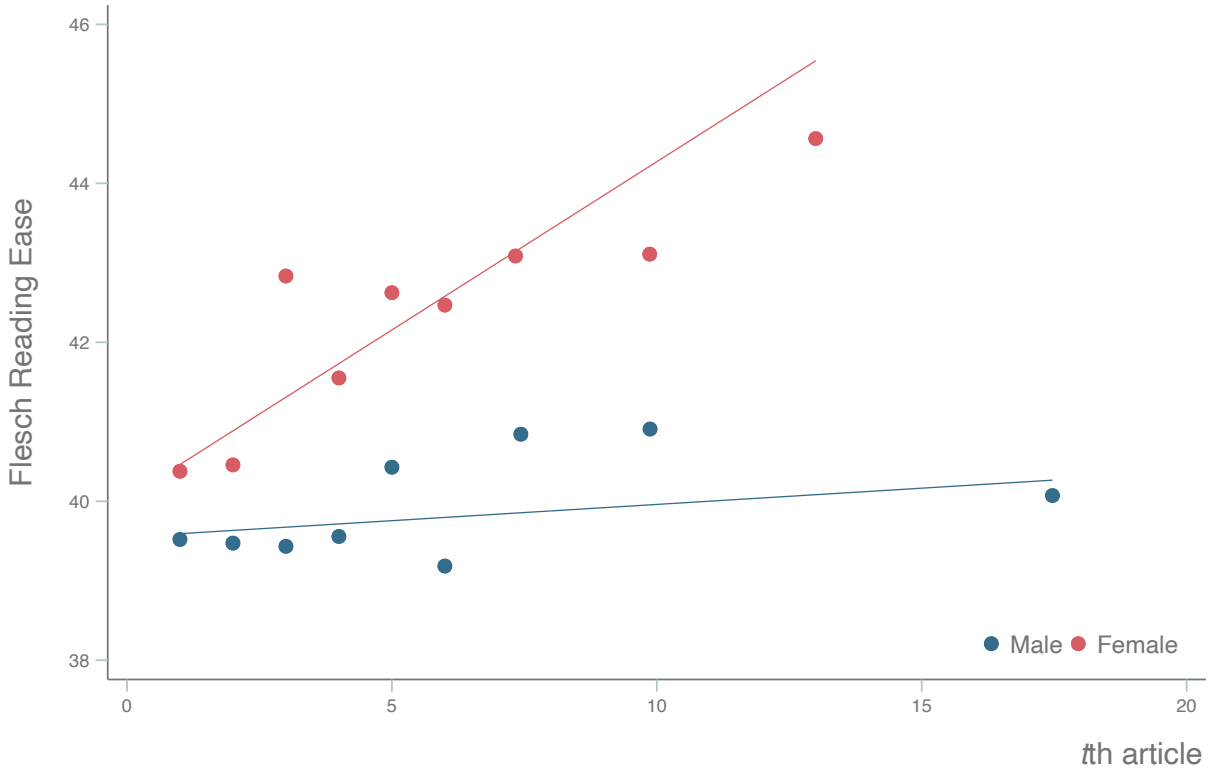

Figure 4: Figure 4

1.5 Figure 5 (base)

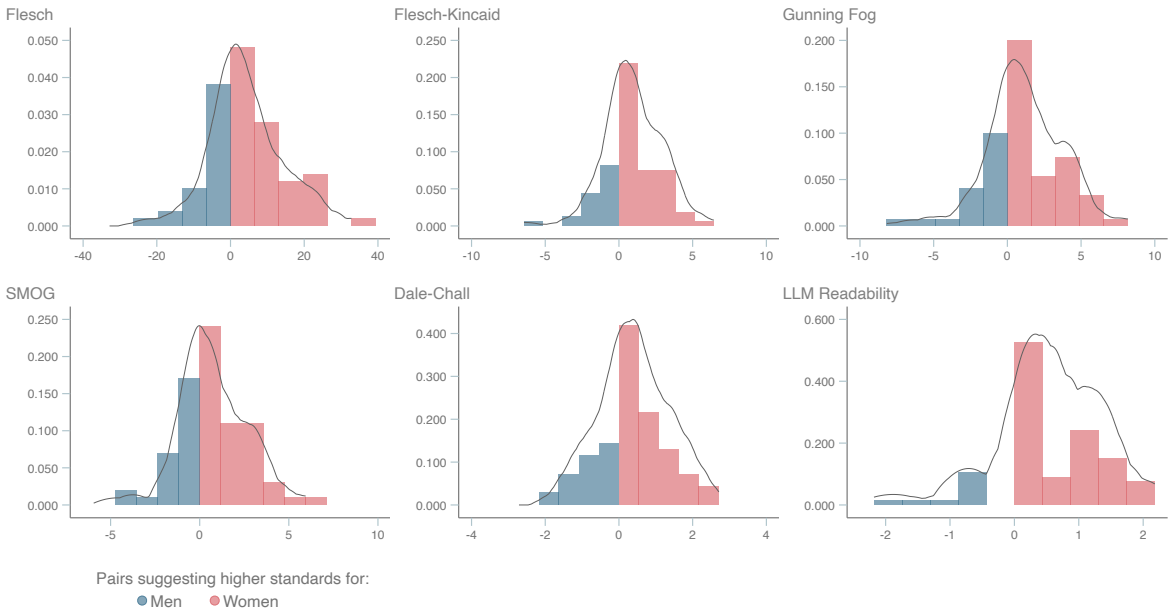

Notes. Left-hand side bars are (unweighted) matched pairs in which the man satisfies Conditions 1 and 2; right-hand-side bars are pairs in which the woman does. Estimated density functions drawn in grey, weighted by frequency observations are used in a match. See Table 9 for conditional means, standard deviations and sample sizes.

Figure 5: Figure 5 (base)

1.6 Figure 5 (JEL)

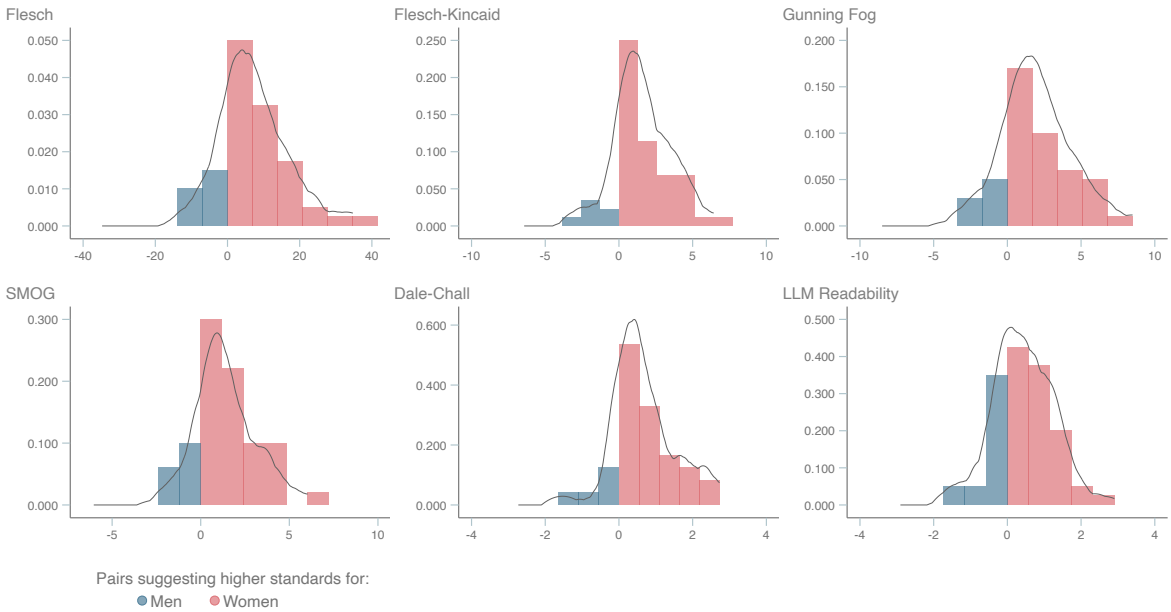

Notes. Blue bars represent (unweighted) matched pairs in which the man satisfies Conditions 1 and 2; pink bars are pairs in which the woman does. Estimated density functions drawn in grey, weighted by frequency observations are used in a match. Conditional means, standard deviations and sample sizes shown in the first two panels of Table J.4.

Figure 6: Figure 5 (JEL)

1.7 Figure 5 (R)

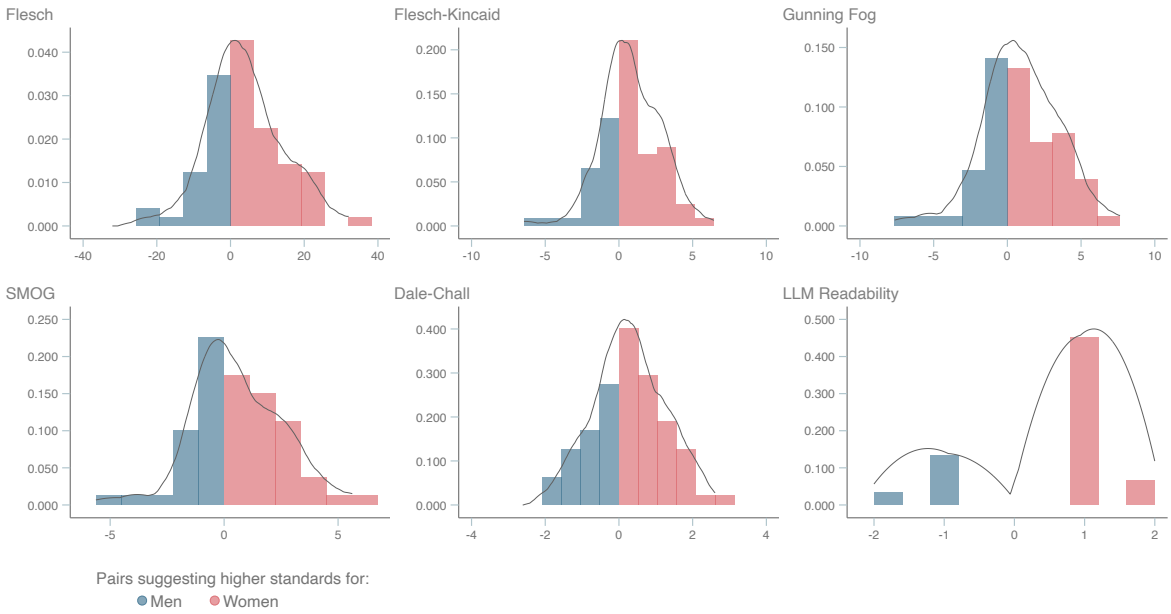

Notes. Blue bars represent (unweighted) matched pairs in which the man satisfies Conditions 1 and 2; pink bars are pairs in which the woman does. Estimated density functions drawn in grey, weighted by frequency observations are used in a match. Conditional means, standard deviations and sample sizes shown in the first two panels of Table J.5.

Figure 7: Figure 5 (R)

1.8 Figure 5 LLM (base)

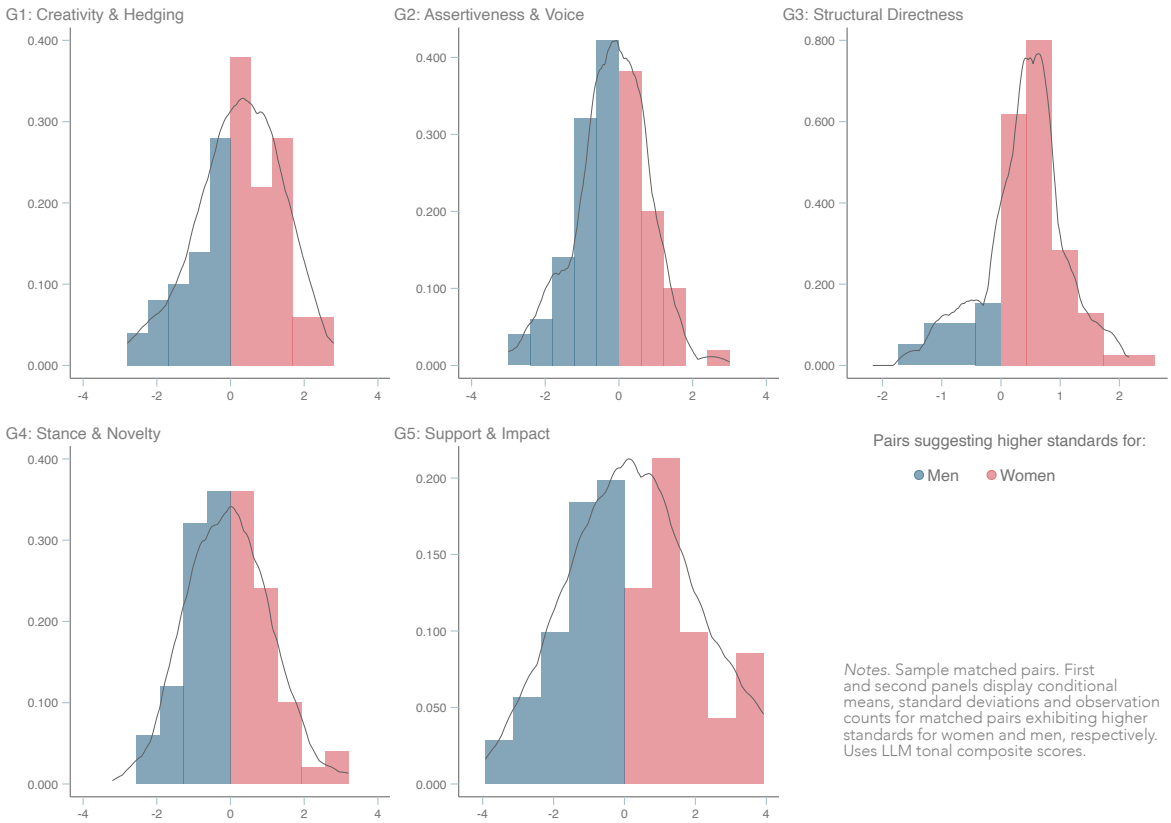

Figure 8: Figure 5 LLM (base)

1.9 Figure 5 LLM (JEL)

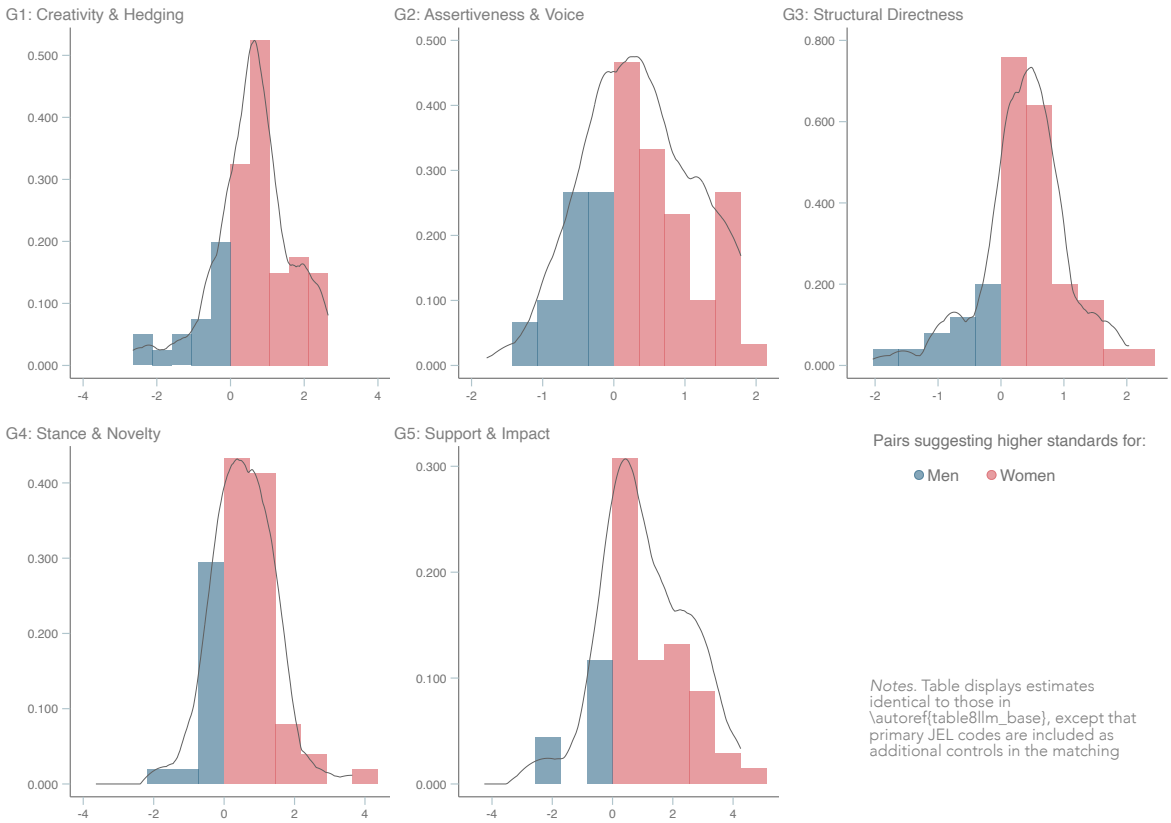

Figure 9: Figure 5 LLM (JEL)

1.10 Figure 5 LLM (R)

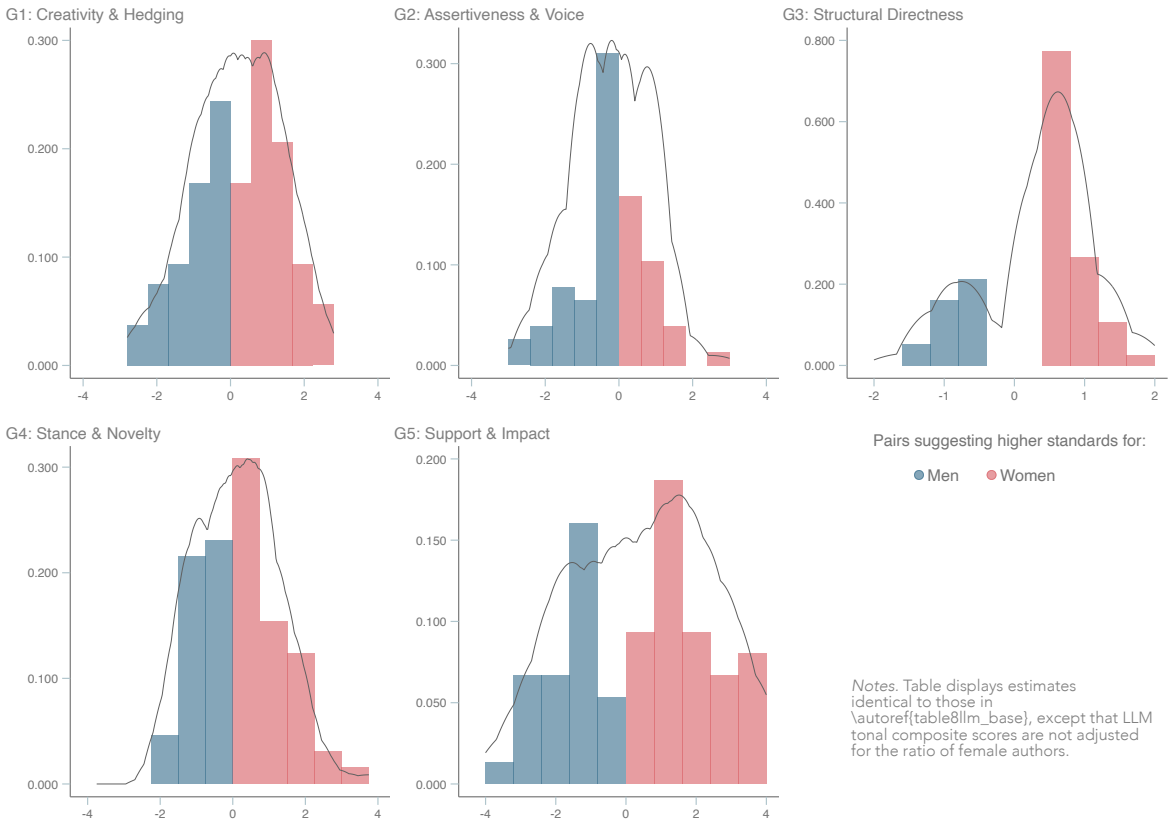

Figure 10: Figure 5 LLM (R)

1.11 Figure 6

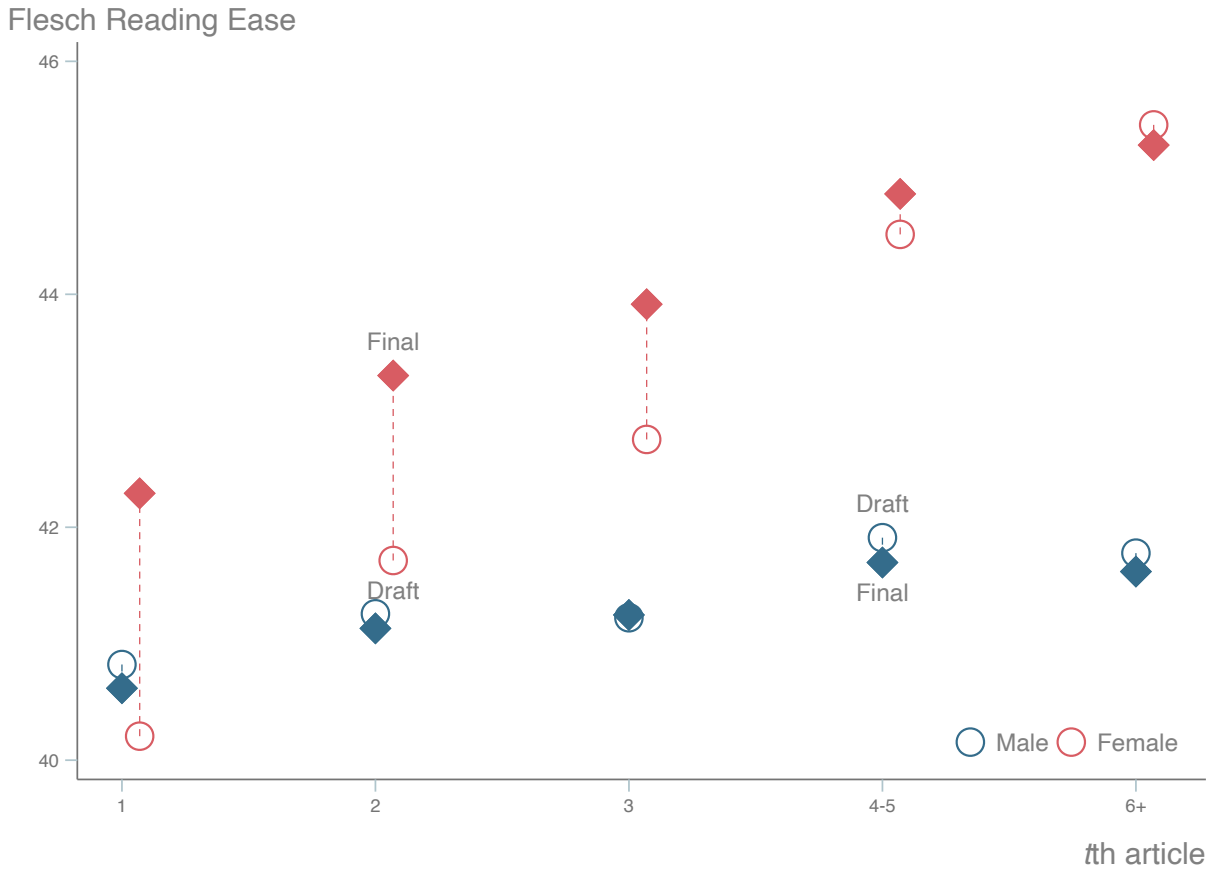

Figure 11: Figure 6

2 Appendix Figures

2.1 Figure D.1 (early)

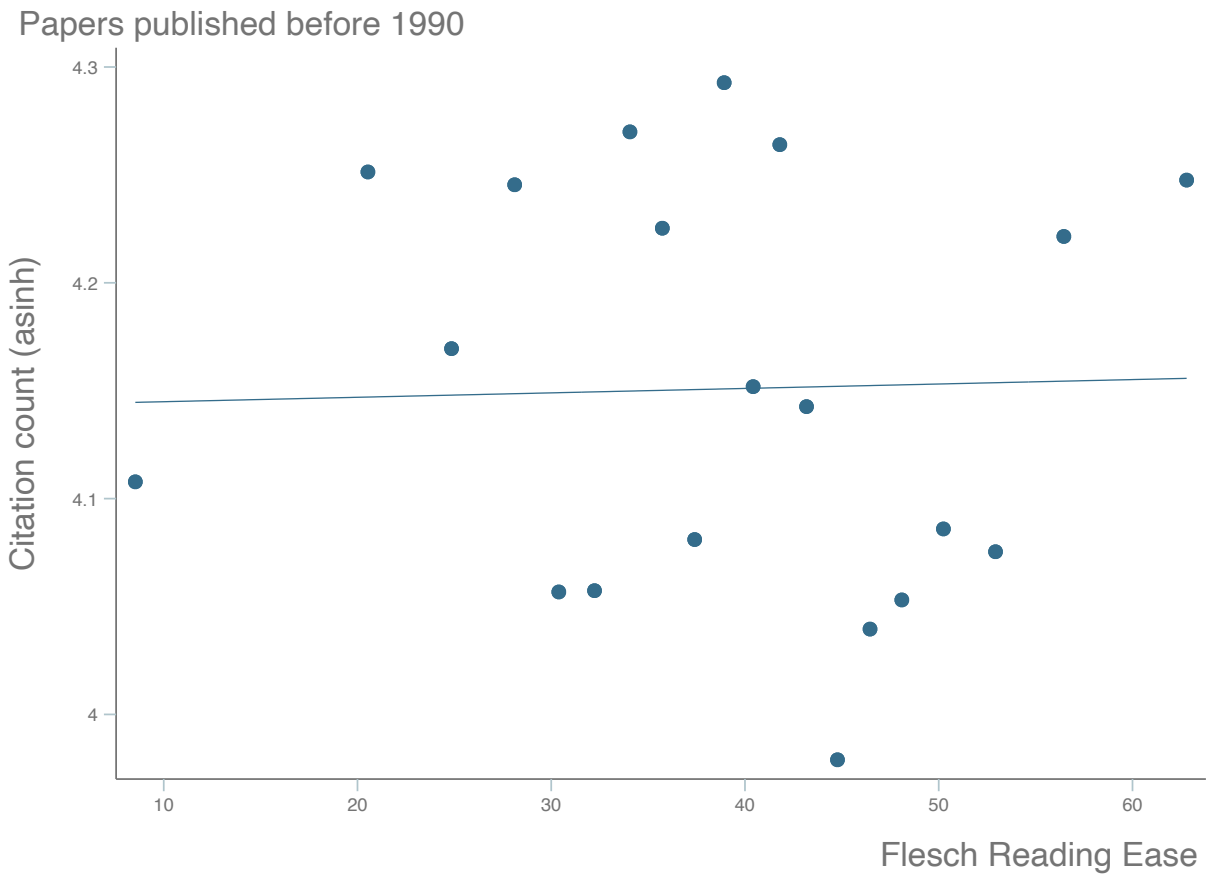

Figure 12: Figure D.1 (early)

2.2 Figure D.1 (late)

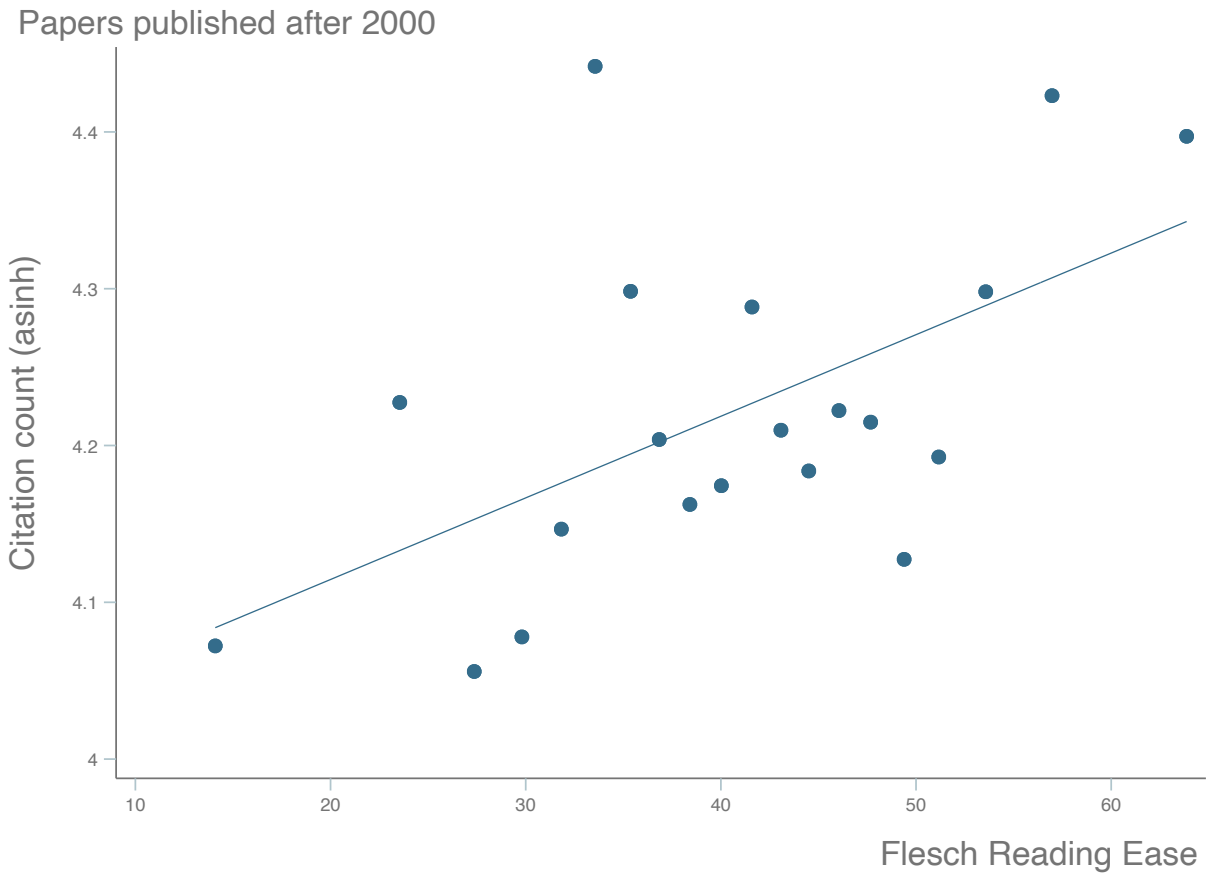

Figure 13: Figure D.1 (late)

2.3 Figure D.1 (meta)

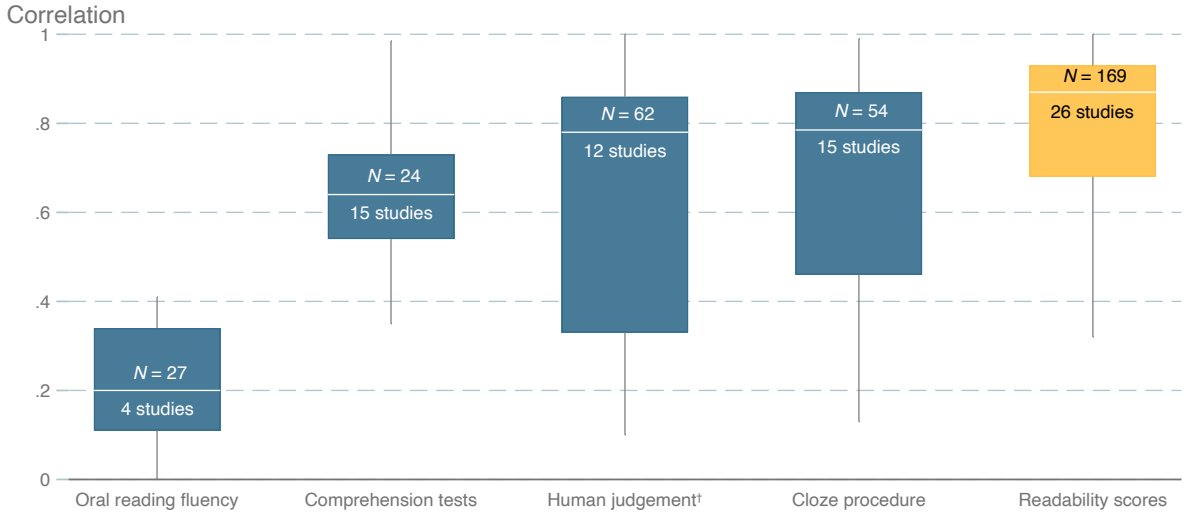

Figure 14: Figure D.1 (meta)

2.4 Figure D.2 (Flesch-Kincaid)

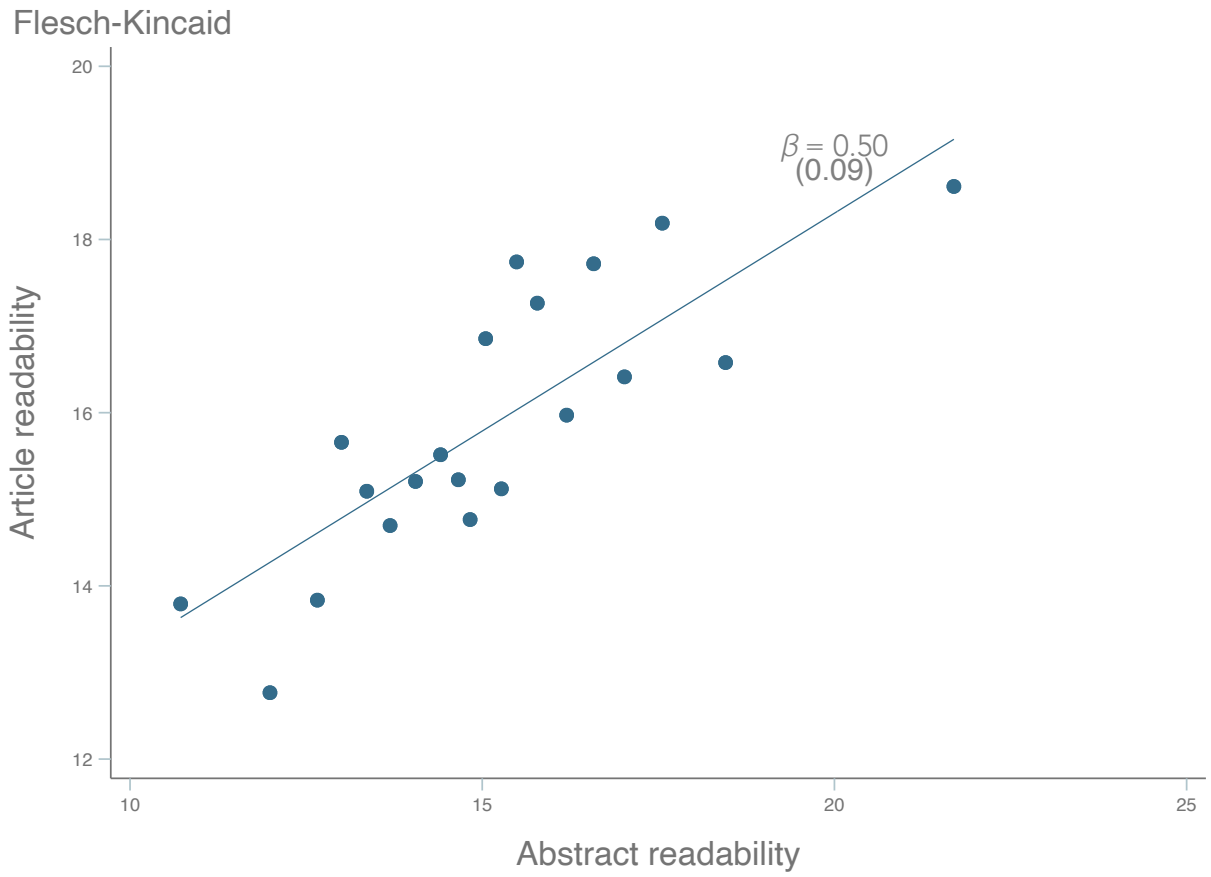

Figure 15: Figure D.2 (Flesch-Kincaid)

2.5 Figure D.2 (Gunning Fog)

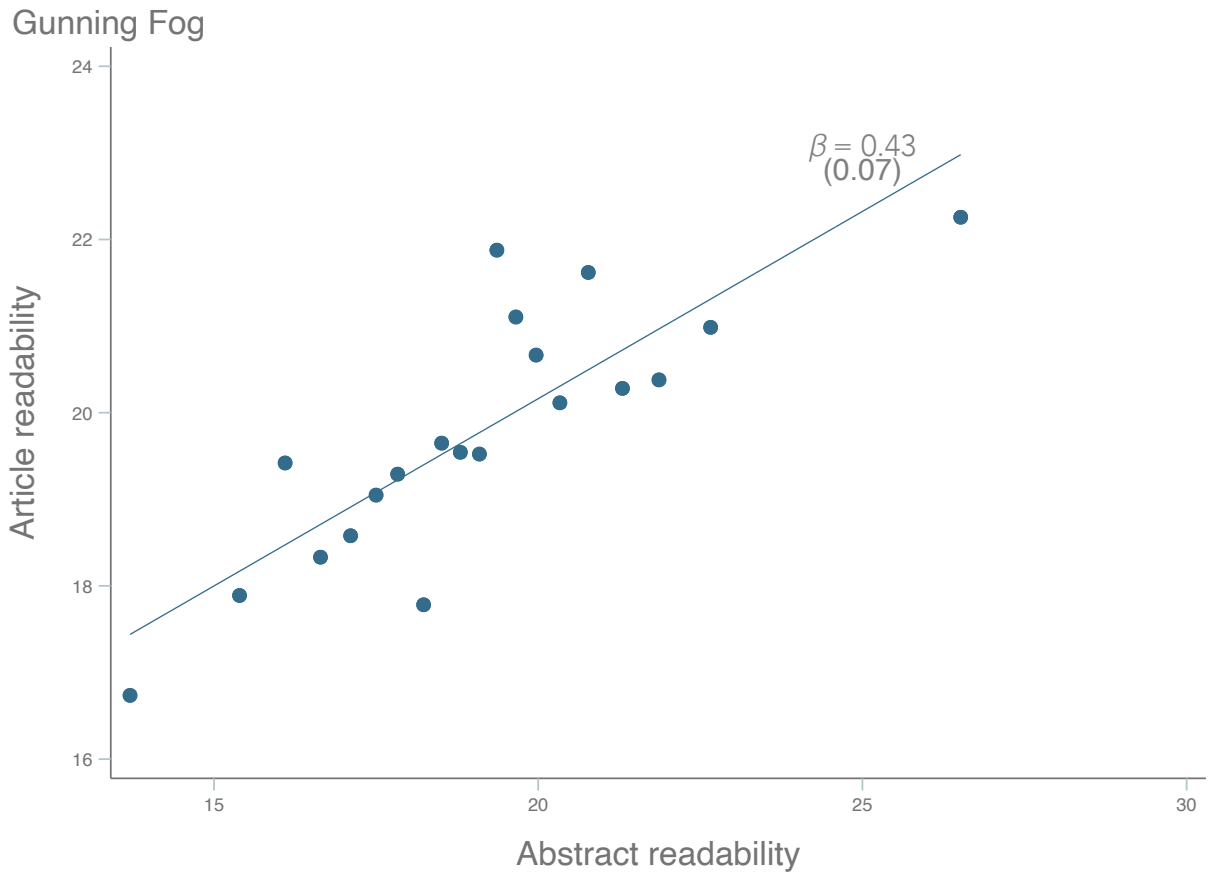

Figure 16: Figure D.2 (Gunning Fog)

2.6 Figure F.1

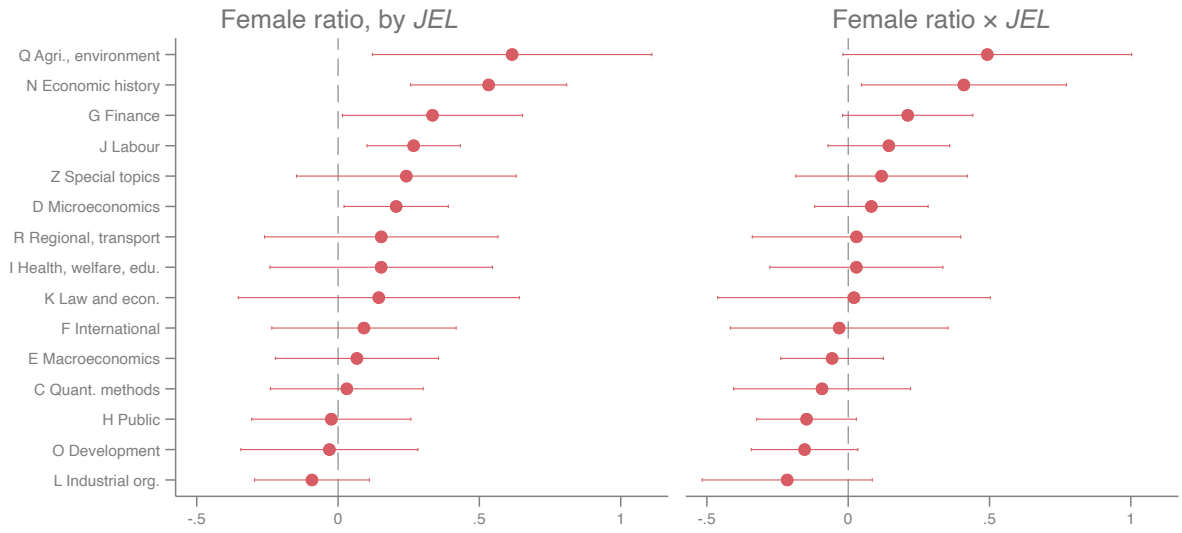

Figure 17: Figure F.1

2.7 Figure G.1 (combo)

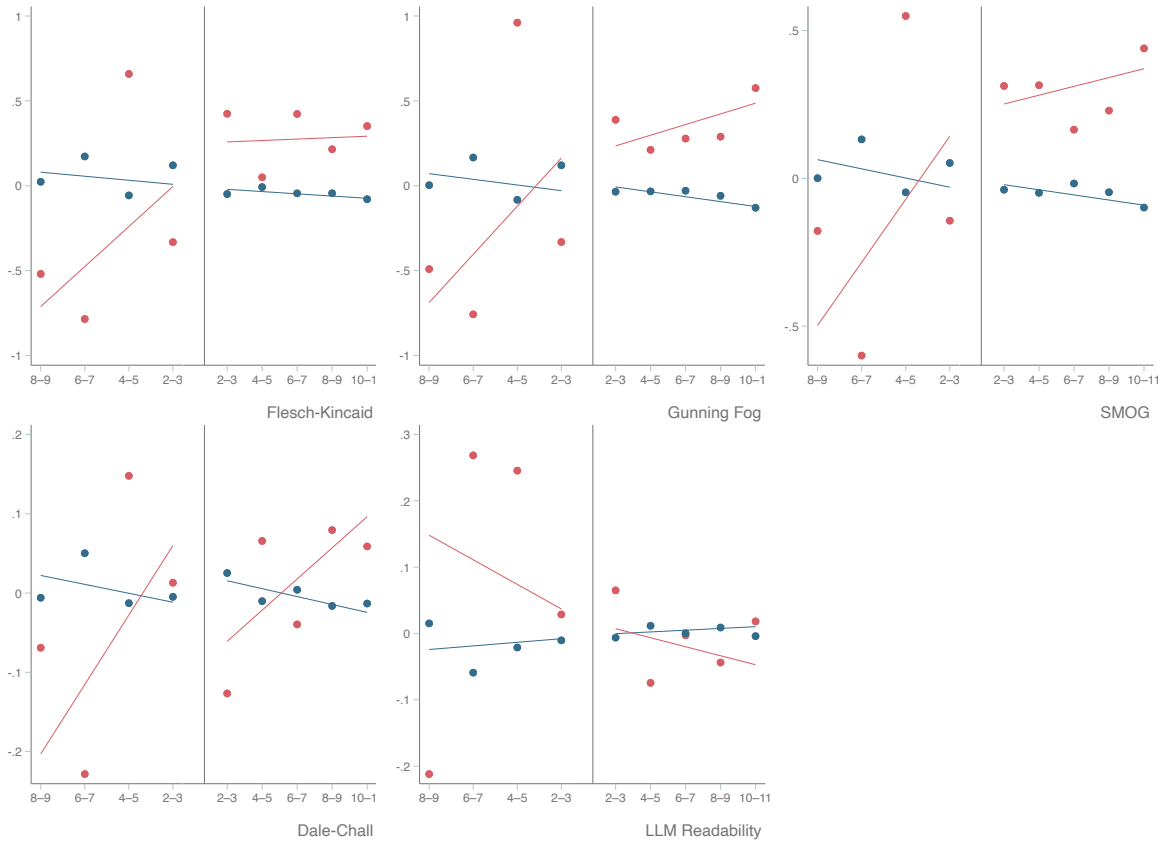

Figure 18: Figure G.1 (combo)

2.8 Figure G.1 (Flesch)

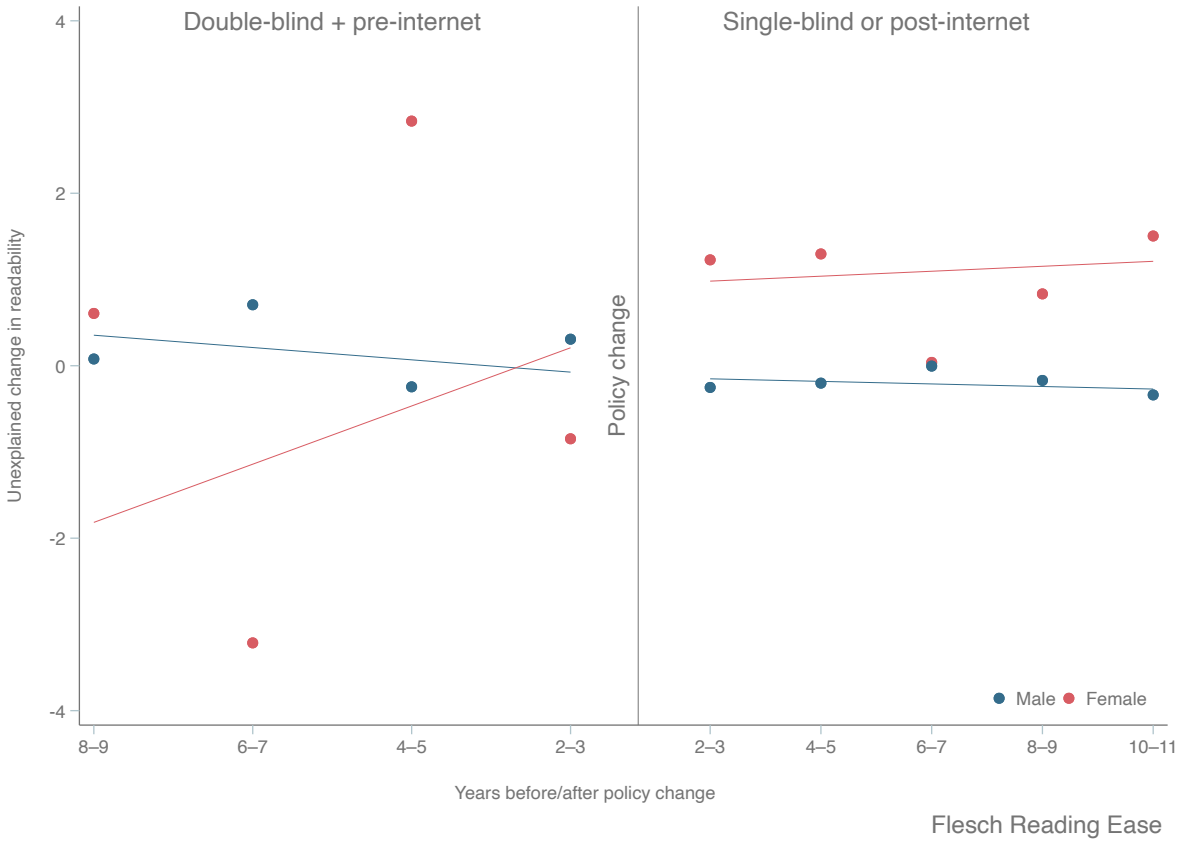

Figure 19: Figure G.1 (Flesch)

2.9 Figure G.1 LLM (combo)

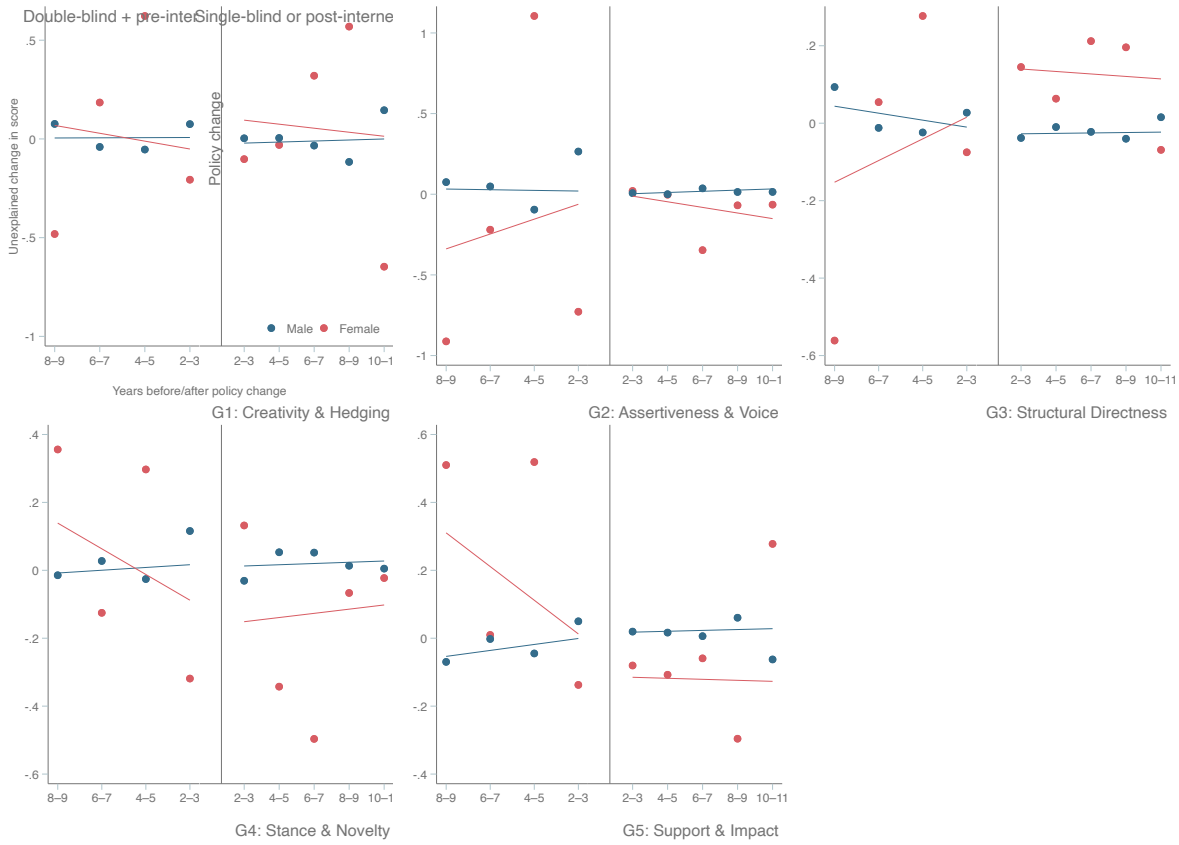

Figure 20: Figure G.1 LLM (combo)

2.10 Figure K.1

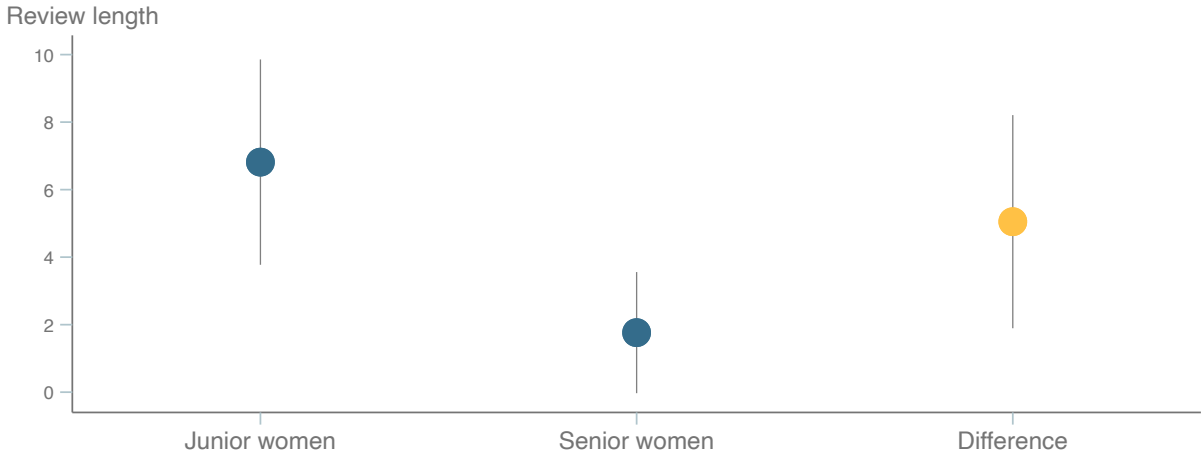

Figure 21: Figure K.1

3 Table 1 LLM — LLM tonal characteristics by gender

Table 1: LLM tonal characteristics by gender

	Men	Women	Difference
LLM Readability	6.73	7.39	0.67 ∗ ∗∗
	(0.02)	(0.05)	(0.05)
Modal Verb Strength	6.17	6.10	−0.07
	(0.03)	(0.10)	(0.11)
Hedging Frequency & Type	8.35	8.34	−0.02
	(0.02)	(0.07)	(0.07)
Qualifier Density	8.24	8.30	0.06
	(0.02)	(0.06)	(0.07)
Acknowledgement of Limitations	8.05	8.46	0.41 ∗ ∗∗
	(0.03)	(0.09)	(0.09)
Caution-Signaling Connectors	8.61	8.54	−0.08
	(0.02)	(0.08)	(0.08)
Assertiveness & Voice	8.20	8.27	0.07
	(0.02)	(0.05)	(0.06)
Active/Passive Voice Ratio	7.22	8.24	1.02 ∗ ∗∗
	(0.03)	(0.09)	(0.10)
Sentence Length & Directness	5.97	6.63	0.66 ∗ ∗∗
	(0.02)	(0.07)	(0.07)
Imperative-Form Occurrence	1.02	1.00	−0.02 ∗ ∗
	(0.00)	(0.01)	(0.01)
Pronoun Commitment	4.19	5.40	1.21 ∗ ∗∗
	(0.04)	(0.12)	(0.13)
Novelty-Claim Strength	2.27	2.11	−0.15 ∗ ∗
	(0.02)	(0.07)	(0.08)
Jargon/Technicality Density	4.02	4.69	0.67 ∗ ∗∗
	(0.02)	(0.06)	(0.06)
Emotional Valence	1.12	1.11	−0.01
	(0.00)	(0.01)	(0.01)
Evidence & Citation Usage	1.70	2.24	0.54 ∗ ∗∗
	(0.02)	(0.05)	(0.05)
Practical/Impact Orientation	2.37	2.61	0.23 ∗ ∗∗
	(0.02)	(0.06)	(0.06)
No. observations	8.268849		9.117

Notes. Figures are means of LLM-scored tonal characteristics by sex. Male-authored papers are defined as having a ratio of female authors below 50 percent; female-authored papers are those with a ratio of female authors at or above 50 percent. Last column subtracts male means from female means. Standard errors in parentheses. ***, ** and * difference statistically significant at 1%, 5% and 10%, respectively.

Table 2: Textual characteristics per sentence by gender

	Men	Women	Difference
No. characters	134.72	131.34	$-3.37**$
	(0.42)	(1.30)	(1.37)
No. words	24.15	23.38	$-0.77***$
	(0.08)	(0.24)	(0.25)
No. syllables	40.64	39.14	$-1.50***$
	(0.13)	(0.40)	(0.42)
No. polysyllabic words	4.69	4.40	$-0.29***$
	(0.02)	(0.06)	(0.06)
No. difficult words	9.38	9.03	$-0.35***$
	(0.03)	(0.10)	(0.11)
No. observations	8.268849		9.117

Notes. Figures are means of textual characteristics (per sentence) by sex. Male-authored papers are defined as having a ratio of female authors below 50 percent; female-authored papers are those with a ratio of female authors at or above 50 percent. Last column subtracts male means from female means. Standard errors in parentheses. ***, ** and * difference statistically significant at 1%, 5% and 10%, respectively.

4 Table 2 — Textual characteristics by gender

Table 3: Gender differences in readability, article-level analysis

	1950–2015					1990–2015	
	(1)	(2)	(3)	(4)	(5)	(6)	(7)
Flesch	1.25 ∗ ∗	1.23 ∗ ∗	1.23 ∗ ∗	1.26 ∗ ∗	1.49 ∗ ∗∗	1.31 ∗ ∗	1.36 ∗ ∗
	(0.53)	(0.52)	(0.53)	(0.54)	(0.56)	(0.59)	(0.54)
Flesch-Kincaid	0.23∗	0.22∗	0.23∗	0.24∗	0.26∗	0.34 ∗ ∗	0.37 ∗ ∗∗
	(0.13)	(0.13)	(0.13)	(0.13)	(0.14)	(0.15)	(0.14)
Gunning Fog	0.36 ∗ ∗	0.36 ∗ ∗	0.37 ∗ ∗	0.40 ∗ ∗	0.42 ∗ ∗∗	0.51 ∗ ∗∗	0.50 ∗ ∗∗
	(0.15)	(0.15)	(0.15)	(0.15)	(0.16)	(0.18)	(0.15)
SMOG	0.25 ∗ ∗	0.25 ∗ ∗	0.26 ∗ ∗	0.27 ∗ ∗	0.29 ∗ ∗	0.32 ∗ ∗	0.31 ∗ ∗∗
	(0.10)	(0.10)	(0.10)	(0.11)	(0.11)	(0.12)	(0.11)
Dale-Chall	0.08	0.08	0.08	0.08	0.09	0.11∗	0.11∗
	(0.05)	(0.05)	(0.05)	(0.05)	(0.05)	(0.06)	(0.06)
_llm_readability_score	0.36 ∗ ∗∗	0.35 ∗ ∗∗	0.35 ∗ ∗∗	0.40 ∗ ∗∗	0.32 ∗ ∗∗	0.39 ∗ ∗∗	0.31 ∗ ∗∗
	(0.07)	(0.07)	(0.07)	(0.08)	(0.08)	(0.08)	(0.06)
No. obs.	9.117	9.117	9.117	9.117	9.117	5.211	5.211
Editor	✓	✓	✓	✓	✓	✓	✓
Blind	✓	✓	✓	✓	✓	✓	✓
Journal	✓	✓					
Year		✓					
Journal×Year			✓	✓	✓	✓	✓
N_j				✓	✓	✓	✓
Institution				✓	✓	✓	✓
Quality					✓[1]	✓[1]	✓[1]
Native speaker					✓	✓	✓
JEL (primary)							✓
Theory/empirical							
JEL (tertiary)							

Notes. Figures represent coefficients on female ratio from 45 separate OLS regressions of readability scores on the ratio of female authors (papers with fewer are classified as male, see **??**). (6)–(9) are estimated on the sample of papers published on or after 1990 with a primary *JEL* code; (9) includes 563 articles fr controls denoted by ✓[1] include citation count (asinh), max. T fixed effects (author prominence) and max. t (author seniority). Standard errors clustered on e
* statistically significant at 1%, 5% and 10%, respectively.

5 Table 3 — Gender differences in readability, article-level

5.1 Female ratio

5.2 At least one female author

Table 4: 0

	1950–2015					1990–2015	
	(1)	(2)	(3)	(4)	(5)	(6)	(7)
Flesch	0.51	0.51	0.52	0.52	0.63	0.36	0.34
	(0.43)	(0.43)	(0.45)	(0.43)	(0.40)	(0.42)	(0.39)
Flesch-Kincaid	0.11	0.12	0.12	0.12	0.13	0.13	0.14*
	(0.08)	(0.08)	(0.08)	(0.08)	(0.08)	(0.08)	(0.08)
Gunning Fog	0.21*	0.21*	0.22**	0.21**	0.21**	0.20*	0.19*
	(0.10)	(0.10)	(0.11)	(0.10)	(0.10)	(0.11)	(0.10)
SMOG	0.14*	0.14*	0.15*	0.14*	0.15**	0.13*	0.12*
	(0.08)	(0.08)	(0.08)	(0.08)	(0.07)	(0.08)	(0.07)
Dale-Chall	0.05	0.05	0.06	0.06	0.07*	0.06	0.06
	(0.04)	(0.04)	(0.04)	(0.04)	(0.04)	(0.04)	(0.04)
_llm_readability_score	0.26***	0.25***	0.26***	0.23***	0.18***	0.20***	0.14***
	(0.05)	(0.05)	(0.05)	(0.05)	(0.05)	(0.05)	(0.04)
No. obs.	9.117	9.117	9.117	9.117	9.117	5.211	5.211
Editor	✓	✓	✓	✓	✓	✓	✓
Blind	✓	✓	✓	✓	✓	✓	✓
Journal	✓	✓					
Year		✓					
Journal×Year			✓	✓	✓	✓	✓
N_j				✓	✓	✓	✓
Institution				✓	✓	✓	✓
Quality					✓[1]	✓[1]	✓[1]
Native speaker					✓	✓	✓
JEL (primary)							✓
Theory/empirical							
JEL (tertiary)							

Notes. 0 ***, ** and * statistically significant at 1%, 5% and 10%, respectively.

5.3 Majority female-authored

Table 5: 0

	1950–2015					1990–201	
	(1)	(2)	(3)	(4)	(5)	(6)	(7)
Flesch	1.05 * **	1.04 * **	1.06 * **	1.07 * **	1.22 * **	1.03 * *	1.08 * **
	(0.36)	(0.36)	(0.37)	(0.37)	(0.37)	(0.38)	(0.35)
Flesch-Kincaid	0.19 * *	0.18 * *	0.19 * *	0.20 * *	0.21 * *	0.25 * *	0.28 * **
	(0.09)	(0.09)	(0.09)	(0.09)	(0.09)	(0.10)	(0.09)
Gunning Fog	0.29 * **	0.29 * **	0.31 * **	0.31 * **	0.32 * **	0.36 * **	0.36 * **
	(0.11)	(0.11)	(0.11)	(0.11)	(0.11)	(0.12)	(0.11)
SMOG	0.20 * **	0.20 * **	0.21 * **	0.21 * **	0.22 * **	0.23 * **	0.23 * **
	(0.07)	(0.07)	(0.08)	(0.08)	(0.07)	(0.08)	(0.07)
Dale-Chall	0.06*	0.06*	0.06*	0.07*	0.07*	0.07	0.07
	(0.04)	(0.04)	(0.04)	(0.04)	(0.04)	(0.04)	(0.04)
_llm_readability_score	0.27 * **	0.26 * **	0.27 * **	0.27 * **	0.22 * **	0.26 * **	0.20 * **
	(0.05)	(0.05)	(0.05)	(0.06)	(0.05)	(0.06)	(0.04)
No. obs.	8.800	8.800	8.800	8.800	8.800	4.913	4.913
Editor	✓	✓	✓	✓	✓	✓	✓
Blind	✓	✓	✓	✓	✓	✓	✓
Journal	✓	✓					
Year		✓					
Journal×Year			✓	✓	✓	✓	✓
N_j				✓	✓	✓	✓
Institution				✓	✓	✓	✓
Quality					✓[1]	✓[1]	✓[1]
Native speaker					✓	✓	✓
JEL (primary)							✓
Theory/empirical							
JEL (tertiary)							

Notes. 0 ***, ** and * statistically significant at 1%, 5% and 10%, respectively.

5.4 Exclusively female-authored

Table 6: 0

	1950–2015					1990–201	
	(1)	(2)	(3)	(4)	(5)	(6)	(7)
Flesch	0.51	0.48	0.44	0.52	0.77	0.70	0.82
	(0.64)	(0.63)	(0.64)	(0.65)	(0.66)	(0.68)	(0.66)
Flesch-Kincaid	0.13	0.12	0.11	0.15	0.17	0.27*	0.31**
	(0.14)	(0.14)	(0.14)	(0.14)	(0.15)	(0.15)	(0.14)
Gunning Fog	0.24	0.24	0.25	0.30*	0.32*	0.46**	0.48***
	(0.15)	(0.16)	(0.16)	(0.16)	(0.17)	(0.17)	(0.16)
SMOG	0.17	0.17	0.18	0.20	0.22*	0.30**	0.30**
	(0.11)	(0.11)	(0.11)	(0.12)	(0.12)	(0.13)	(0.12)
Dale-Chall	0.06	0.05	0.05	0.05	0.07	0.12*	0.13**
	(0.06)	(0.06)	(0.06)	(0.06)	(0.06)	(0.06)	(0.06)
_llm_readability_score	0.35***	0.34***	0.33***	0.40***	0.31***	0.40***	0.31***
	(0.08)	(0.08)	(0.08)	(0.08)	(0.09)	(0.09)	(0.08)
No. obs.	8.264	8.264	8.264	8.264	8.264	4.455	4.455
Editor	✓	✓	✓	✓	✓	✓	✓
Blind	✓	✓	✓	✓	✓	✓	✓
Journal	✓	✓					
Year		✓					
Journal×Year			✓	✓	✓	✓	✓
N_j				✓	✓	✓	✓
Institution				✓	✓	✓	✓
Quality					✓[1]	✓[1]	✓[1]
Native speaker					✓	✓	✓
JEL (primary)							✓
Theory/empirical							
JEL (tertiary)							

Notes. 0 ***, ** and * statistically significant at 1%, 5% and 10%, respectively.

5.5 Solo female-authored

Table 7: 0

	1950–2015					1990–2015		
	(1)	(2)	(3)	(4)	(5)	(6)	(7)	(
Flesch	0.37	0.41	0.25	0.25	0.46	0.52	0.46	0
	(0.74)	(0.75)	(0.74)	(0.74)	(0.75)	(0.85)	(0.81)	(0
Flesch-Kincaid	0.13	0.13	0.11	0.12	0.09	0.27	0.27	0
	(0.17)	(0.17)	(0.16)	(0.16)	(0.17)	(0.17)	(0.17)	(0
Gunning Fog	0.21	0.22	0.19	0.21	0.18	0.40 ∗ ∗	0.36∗	0
	(0.19)	(0.19)	(0.18)	(0.18)	(0.18)	(0.18)	(0.18)	(0
SMOG	0.13	0.15	0.13	0.14	0.14	0.26∗	0.22∗	0
	(0.14)	(0.14)	(0.13)	(0.13)	(0.13)	(0.14)	(0.13)	(0
Dale-Chall	−0.01	−0.01	−0.02	−0.02	−0.01	0.05	0.06	0
	(0.06)	(0.07)	(0.07)	(0.07)	(0.07)	(0.08)	(0.07)	(0
_llm_readability_score	0.37 ∗ ∗∗	0.35 ∗ ∗∗	0.35 ∗ ∗∗	0.35 ∗ ∗∗	0.26 ∗ ∗	0.36 ∗ ∗∗	0.28 ∗ ∗∗	0
	(0.10)	(0.10)	(0.10)	(0.10)	(0.11)	(0.11)	(0.10)	(0
No. obs.	4.014	4.014	4.014	4.014	4.014	1.540	1.540	1
Editor	✓	✓	✓	✓	✓	✓	✓	✓
Blind	✓	✓	✓	✓	✓	✓	✓	✓
Journal	✓	✓						
Year		✓						
Journal×Year			✓	✓	✓	✓	✓	✓
N_j				✓	✓	✓	✓	✓
Institution				✓	✓	✓	✓	✓
Quality					✓[1]	✓[1]	✓[1]	✓
Native speaker					✓	✓	✓	✓
JEL (primary)							✓	
Theory/empirical *JEL* (tertiary)								✓

Notes. 0 ***, ** and * statistically significant at 1%, 5% and 10%, respectively.

5.6 Senior female author

Table 8: 0

	1950–2015					1990–2015	
	(1)	(2)	(3)	(4)	(5)	(6)	(7)
Flesch	0.77	0.75	0.72	0.79	1.05	0.99	1.04
	(0.65)	(0.65)	(0.66)	(0.66)	(0.66)	(0.70)	(0.65)
Flesch-Kincaid	0.17	0.16	0.16	0.19	0.21	0.30 ∗ ∗	0.34 ∗ ∗
	(0.13)	(0.13)	(0.13)	(0.13)	(0.14)	(0.14)	(0.13)
Gunning Fog	0.31 ∗ ∗	0.31 ∗ ∗	0.32 ∗ ∗	0.36 ∗ ∗	0.38 ∗ ∗	0.51 ∗ ∗∗	0.51 ∗ ∗∗
	(0.14)	(0.14)	(0.15)	(0.15)	(0.16)	(0.16)	(0.15)
SMOG	0.21∗	0.22∗	0.22∗	0.24 ∗ ∗	0.26 ∗ ∗	0.33 ∗ ∗	0.32 ∗ ∗∗
	(0.11)	(0.11)	(0.11)	(0.12)	(0.12)	(0.13)	(0.11)
Dale-Chall	0.07	0.06	0.06	0.06	0.08	0.13∗	0.12∗
	(0.06)	(0.06)	(0.06)	(0.06)	(0.06)	(0.07)	(0.06)
_llm_readability_score	0.38 ∗ ∗∗	0.37 ∗ ∗∗	0.36 ∗ ∗∗	0.41 ∗ ∗∗	0.33 ∗ ∗∗	0.41 ∗ ∗∗	0.31 ∗ ∗∗
	(0.08)	(0.08)	(0.09)	(0.09)	(0.09)	(0.10)	(0.09)
No. obs.	8.396	8.396	8.396	8.396	8.396	4.581	4.581
Editor	✓	✓	✓	✓	✓	✓	✓
Blind	✓	✓	✓	✓	✓	✓	✓
Journal	✓	✓					
Year		✓					
Journal×Year			✓	✓	✓	✓	✓
N_j				✓	✓	✓	✓
Institution				✓	✓	✓	✓
Quality					✓[1]	✓[1]	✓[1]
Native speaker					✓	✓	✓
JEL (primary)							✓
Theory/empirical							
JEL (tertiary)							

Notes. 0 ***, ** and * statistically significant at 1%, 5% and 10%, respectively.

5.7 Junior female author

Table 9: 0

	1950–2015					1990–2015	
	(1)	(2)	(3)	(4)	(5)	(6)	(7)
Flesch	0.52	0.52	0.42	0.54	0.73	0.72	0.80
	(0.68)	(0.69)	(0.70)	(0.72)	(0.76)	(0.85)	(0.82)
Flesch-Kincaid	0.09	0.09	0.07	0.11	0.14	0.24	0.27
	(0.15)	(0.15)	(0.15)	(0.16)	(0.17)	(0.18)	(0.17)
Gunning Fog	0.22	0.23	0.22	0.28	0.31*	0.46**	0.46**
	(0.16)	(0.16)	(0.16)	(0.17)	(0.18)	(0.20)	(0.19)
SMOG	0.15	0.16	0.15	0.19	0.21	0.30*	0.28*
	(0.12)	(0.12)	(0.12)	(0.13)	(0.13)	(0.15)	(0.14)
Dale-Chall	0.02	0.02	0.01	0.01	0.03	0.08	0.08
	(0.06)	(0.06)	(0.06)	(0.07)	(0.07)	(0.07)	(0.07)
_llm_readability_score	0.38***	0.37***	0.36***	0.41***	0.36***	0.44***	0.34***
	(0.08)	(0.08)	(0.09)	(0.09)	(0.09)	(0.08)	(0.07)
No. obs.	6.762	6.762	6.762	6.762	6.762	3.521	3.521
Editor	✓	✓	✓	✓	✓	✓	✓
Blind	✓	✓	✓	✓	✓	✓	✓
Journal	✓	✓					
Year		✓					
Journal×Year			✓	✓	✓	✓	✓
N_j				✓	✓	✓	✓
Institution				✓	✓	✓	✓
Quality					✓[1]	✓[1]	✓[1]
Native speaker					✓	✓	✓
JEL (primary)							✓
Theory/empirical							
JEL (tertiary)							

Notes. 0 ***, ** and * statistically significant at 1%, 5% and 10%, respectively.

5.8 Robustness (R)

Table 10: 0

	1950–2015					1990–201	
	(1)	(2)	(3)	(4)	(5)	(6)	(7)
Flesch-Kincaid	0.23*	0.23*	0.23*	0.26 * *	0.28 * *	0.34 * *	0.37 * *
	(0.13)	(0.13)	(0.12)	(0.13)	(0.13)	(0.15)	(0.14)
Gunning Fog	0.37 * **	0.37 * **	0.38 * **	0.42 * **	0.43 * **	0.45 * **	0.45 * **
	(0.13)	(0.13)	(0.13)	(0.14)	(0.14)	(0.15)	(0.14)
SMOG	0.24 * *	0.25 * *	0.25 * *	0.27 * **	0.29 * **	0.30 * *	0.30 * **
	(0.10)	(0.10)	(0.10)	(0.10)	(0.10)	(0.11)	(0.10)
No. obs.	9.117	9.117	9.117	9.117	9.117	5.211	5.211
Editor	✓	✓	✓	✓	✓	✓	✓
Blind	✓	✓	✓	✓	✓	✓	✓
Journal	✓	✓					
Year		✓					
Journal×Year			✓	✓	✓	✓	✓
N_j				✓	✓	✓	✓
Institution				✓	✓	✓	✓
Quality					✓[1]	✓[1]	✓[1]
Native speaker					✓	✓	✓
JEL (primary)							✓
Theory/empirical							
JEL (tertiary)							

Notes. 0 ***, ** and * statistically significant at 1%, 5% and 10%, respectively.

6 Table 3 LLM — Gender differences in LLM tonal composites, article-level

6.1 Female ratio

Table 11: Gender differences in LLM tonal composites, article-level analysis

	1950–2015					1990–2015		
	(1)	(2)	(3)	(4)	(5)	(6)	(7)	(
LLM G1: Creativity & Hedging	−0.05	−0.04	−0.06	−0.04	−0.05	−0.04	−0.02	−0
	(0.08)	(0.08)	(0.08)	(0.08)	(0.08)	(0.09)	(0.09)	(0
LLM G2: Assertiveness & Voice	−0.01	−0.01	−0.01	0.05	0.05	0.06	0.07	0
	(0.07)	(0.07)	(0.07)	(0.07)	(0.07)	(0.07)	(0.08)	(0
LLM G3: Structural Directness	0.13 ∗ ∗	0.12 ∗ ∗	0.12 ∗ ∗	0.14 ∗ ∗∗	0.12 ∗ ∗	0.18 ∗ ∗∗	0.17 ∗ ∗∗	0
	(0.05)	(0.05)	(0.05)	(0.05)	(0.05)	(0.05)	(0.05)	(0
LLM G4: Authorial Stance & Novelty	0.02	0.02	0.02	0.15 ∗ ∗∗	0.12∗	0.17 ∗ ∗	0.14 ∗ ∗	0
	(0.05)	(0.05)	(0.05)	(0.06)	(0.06)	(0.07)	(0.06)	(0
LLM G5: Support & Impact	0.25 ∗ ∗∗	0.25 ∗ ∗∗	0.26 ∗ ∗∗	0.27 ∗ ∗∗	0.20 ∗ ∗	0.18∗	0.07	0
	(0.07)	(0.08)	(0.08)	(0.08)	(0.08)	(0.10)	(0.09)	(0
No. obs.	9.117	9.117	9.117	9.117	9.117	5.211	5.211	5
Editor	✓	✓	✓	✓	✓	✓	✓	✓
Blind	✓	✓	✓	✓	✓	✓	✓	✓
Journal	✓	✓						
Year		✓						
Journal×Year			✓	✓	✓	✓	✓	✓
N_j				✓	✓	✓	✓	✓
Institution				✓	✓	✓	✓	✓
Quality					✓[1]	✓[1]	✓[1]	✓
Native speaker					✓	✓	✓	✓
JEL (primary)							✓	
Theory/empirical *JEL* (tertiary)								✓

Notes. Figures represent coefficients on female ratio from 45 separate OLS regressions of LLM tonal composite scores on the ratio of female authors. Each r
LLM composite group. ***, ** and * statistically significant at 1%, 5% and 10%, respectively.

6.2 At least one female author

Table 12: Table 11, at least one female author

	1950–2015					1990–2015	
	(1)	(2)	(3)	(4)	(5)	(6)	(7)
LLM G1: Creativity & Hedging	−0.01	0.00	−0.01	−0.02	−0.03	−0.02	−0.00
	(0.05)	(0.05)	(0.05)	(0.05)	(0.05)	(0.05)	(0.05)
LLM G2: Assertiveness & Voice	0.09 ∗ ∗	0.08 ∗ ∗	0.08 ∗ ∗	0.03	0.04	0.04	0.05
	(0.04)	(0.04)	(0.04)	(0.04)	(0.04)	(0.04)	(0.04)
LLM G3: Structural Directness	0.11 ∗ ∗∗	0.11 ∗ ∗∗	0.11 ∗ ∗∗	0.10 ∗ ∗∗	0.08 ∗ ∗∗	0.11 ∗ ∗∗	0.11 ∗ ∗∗
	(0.03)	(0.03)	(0.03)	(0.03)	(0.03)	(0.03)	(0.03)
LLM G4: Authorial Stance & Novelty	0.15 ∗ ∗∗	0.15 ∗ ∗∗	0.15 ∗ ∗∗	0.06	0.04	0.05	0.04
	(0.03)	(0.03)	(0.03)	(0.04)	(0.04)	(0.05)	(0.04)
LLM G5: Support & Impact	0.21 ∗ ∗∗	0.21 ∗ ∗∗	0.21 ∗ ∗∗	0.19 ∗ ∗∗	0.14 ∗ ∗	0.12∗	0.04
	(0.05)	(0.05)	(0.06)	(0.06)	(0.05)	(0.06)	(0.05)
No. obs.	9.117	9.117	9.117	9.117	9.117	5.211	5.211
Editor	✓	✓	✓	✓	✓	✓	✓
Blind	✓	✓	✓	✓	✓	✓	✓
Journal	✓	✓					
Year		✓					
Journal×Year			✓	✓	✓	✓	✓
N_j				✓	✓	✓	✓
Institution				✓	✓	✓	✓
Quality					✓[1]	✓[1]	✓[1]
Native speaker					✓	✓	✓
JEL (primary)							✓
Theory/empirical							
JEL (tertiary)							

Notes. Estimates are identical to those in Table 11, except that female ratio has been replaced with a dummy variable equal to 1 if at least one author on a
statistically significant at 1%, 5% and 10%, respectively.

6.3 Majority female-authored

Table 13: Table 11, majority female-authored

	1950–2015					1990–201	
	(1)	(2)	(3)	(4)	(5)	(6)	(7)
LLM G1: Creativity & Hedging	−0.01	−0.00	−0.01	−0.01	−0.01	0.00	0.01
	(0.06)	(0.06)	(0.06)	(0.06)	(0.06)	(0.07)	(0.07)
LLM G2: Assertiveness & Voice	0.04	0.04	0.04	0.05	0.06	0.06	0.07
	(0.05)	(0.05)	(0.05)	(0.05)	(0.05)	(0.05)	(0.05)
LLM G3: Structural Directness	0.10 ∗ ∗	0.10 ∗ ∗	0.11 ∗ ∗	0.11 ∗ ∗∗	0.09 ∗ ∗	0.14 ∗ ∗∗	0.14 ∗ ∗∗
	(0.04)	(0.04)	(0.04)	(0.04)	(0.04)	(0.04)	(0.04)
LLM G4: Authorial Stance & Novelty	0.11 ∗ ∗∗	0.11 ∗ ∗∗	0.11 ∗ ∗∗	0.14 ∗ ∗∗	0.12 ∗ ∗	0.15 ∗ ∗∗	0.13 ∗ ∗∗
	(0.04)	(0.04)	(0.04)	(0.04)	(0.05)	(0.05)	(0.05)
LLM G5: Support & Impact	0.22 ∗ ∗∗	0.22 ∗ ∗∗	0.22 ∗ ∗∗	0.22 ∗ ∗∗	0.17 ∗ ∗∗	0.15∗	0.07
	(0.06)	(0.06)	(0.06)	(0.06)	(0.06)	(0.07)	(0.07)
No. obs.	8.800	8.800	8.800	8.800	8.800	4.913	4.913
Editor	✓	✓	✓	✓	✓	✓	✓
Blind	✓	✓	✓	✓	✓	✓	✓
Journal	✓	✓					
Year		✓					
Journal×Year			✓	✓	✓	✓	✓
N_j				✓	✓	✓	✓
Institution				✓	✓	✓	✓
Quality					✓[1]	✓[1]	✓[1]
Native speaker					✓	✓	✓
JEL (primary)							✓
Theory/empirical							
JEL (tertiary)							

Notes. Estimates are identical to those in Table 11, except that female ratio has been replaced with a dummy variable equal to 1 if a weak majority (50% or m
** and * statistically significant at 1%, 5% and 10%, respectively.

6.4 Exclusively female-authored

Table 14: Table 11, 100% female-authored

	1950–2015					1990–2015			
	(1)	(2)	(3)	(4)	(5)	(6)	(7)	(8)	(9)
LLM G1: Creativity & Hedging	−0.13	−0.12	−0.13	−0.10	−0.12	−0.10	−0.09	−0.11	−0.17∗
	(0.08)	(0.09)	(0.09)	(0.09)	(0.09)	(0.10)	(0.10)	(0.10)	(0.09)
LLM G2: Assertiveness & Voice	−0.10	−0.10	−0.10	0.01	−0.00	0.03	0.03	0.03	0.02
	(0.08)	(0.08)	(0.09)	(0.08)	(0.08)	(0.08)	(0.09)	(0.08)	(0.10)
LLM G3: Structural Directness	0.11∗	0.10∗	0.09	0.12∗∗	0.09	0.15∗∗	0.14∗∗	0.15∗∗	0.08
	(0.06)	(0.06)	(0.06)	(0.06)	(0.06)	(0.06)	(0.05)	(0.06)	(0.06)
LLM G4: Authorial Stance & Novelty	−0.13∗∗	−0.14∗∗∗	−0.13∗∗	0.10	0.05	0.11	0.08	0.11	0.09
	(0.05)	(0.05)	(0.05)	(0.06)	(0.06)	(0.07)	(0.07)	(0.07)	(0.07)
LLM G5: Support & Impact	0.20∗∗	0.19∗∗	0.19∗∗	0.21∗∗	0.14	0.09	−0.01	0.08	−0.05
	(0.08)	(0.08)	(0.08)	(0.09)	(0.09)	(0.11)	(0.10)	(0.11)	(0.09)
No. obs.	8.264	8.264	8.264	8.264	8.264	4.455	4.455	4.455	4.840
Editor	✓	✓	✓	✓	✓	✓	✓	✓	✓
Blind	✓	✓	✓	✓	✓	✓	✓	✓	✓
Journal	✓	✓							
Year		✓							
Journal×Year			✓	✓	✓	✓	✓	✓	✓
N_j				✓	✓	✓	✓	✓	✓
Institution				✓	✓	✓	✓	✓	✓
Quality					✓[1]	✓[1]	✓[1]	✓[1]	✓[1]
Native speaker					✓	✓	✓	✓	✓
JEL (primary)							✓		
Theory/empirical								✓	
JEL (tertiary)									✓

Notes. Estimates are identical to those in Table 11, except that female ratio has been replaced with a dummy variable equal to 1 if all authors on a paper are female. ***, ** and * statistically significant at 1%, 5% and 10%, respectively.

6.5 Solo female-authored

Table 15: Table 11, solo female-authored

	1950–2015					1990–2015			
	(1)	(2)	(3)	(4)	(5)	(6)	(7)	(8)	(9
LLM G1: Creativity & Hedging	−0.11	−0.10	−0.12	−0.12	−0.15	−0.12	−0.10	−0.13	−0.
	(0.09)	(0.09)	(0.09)	(0.09)	(0.10)	(0.13)	(0.14)	(0.13)	(0.
LLM G2: Assertiveness & Voice	0.07	0.07	0.06	0.06	0.05	0.07	0.06	0.08	0.
	(0.09)	(0.09)	(0.10)	(0.10)	(0.10)	(0.11)	(0.12)	(0.11)	(0.
LLM G3: Structural Directness	0.13∗	0.13∗	0.11	0.12∗	0.07	0.14∗	0.12	0.14∗	0.
	(0.07)	(0.07)	(0.07)	(0.07)	(0.07)	(0.08)	(0.08)	(0.07)	(0.
LLM G4: Authorial Stance & Novelty	0.19 ∗ ∗∗	0.17 ∗ ∗∗	0.19 ∗ ∗∗	0.18 ∗ ∗∗	0.13∗	0.19 ∗ ∗	0.16 ∗ ∗	0.19 ∗ ∗	0.
	(0.06)	(0.06)	(0.07)	(0.07)	(0.07)	(0.07)	(0.08)	(0.07)	(0.
LLM G5: Support & Impact	0.20 ∗ ∗	0.18∗	0.18∗	0.17∗	0.11	0.05	−0.04	0.04	0.
	(0.09)	(0.09)	(0.10)	(0.09)	(0.09)	(0.12)	(0.11)	(0.12)	(0.
No. obs.	4.014	4.014	4.014	4.014	4.014	1.540	1.540	1.540	1.
Editor	✓	✓	✓	✓	✓	✓	✓	✓	✓
Blind	✓	✓	✓	✓	✓	✓	✓	✓	✓
Journal	✓	✓							
Year		✓							
Journal×Year			✓	✓	✓	✓	✓	✓	✓
N_j				✓	✓	✓	✓	✓	✓
Institution				✓	✓	✓	✓	✓	✓
Quality					✓[1]	✓[1]	✓[1]	✓[1]	✓
Native speaker					✓	✓	✓	✓	✓
JEL (primary)							✓		
Theory/empirical								✓	
JEL (tertiary)									✓

Notes. Estimates are identical to those in Table 11, except that female ratio has been replaced with a dummy variable equal to 1 if the paper has a single, fe author. ***, ** and * statistically significant at 1%, 5% and 10%, respectively.

6.6 Senior female author

Table 16: Table 11, senior female author

	1950–2015					1990–2015		
	(1)	(2)	(3)	(4)	(5)	(6)	(7)	(
LLM G1: Creativity & Hedging	−0.15	−0.14	−0.15	−0.13	−0.16	−0.15	−0.13	−0
	(0.09)	(0.10)	(0.10)	(0.10)	(0.10)	(0.11)	(0.11)	(0
LLM G2: Assertiveness & Voice	−0.08	−0.08	−0.08	0.00	−0.01	0.00	0.01	0
	(0.08)	(0.08)	(0.08)	(0.08)	(0.08)	(0.08)	(0.09)	(0
LLM G3: Structural Directness	0.12 ∗ ∗	0.11 ∗ ∗	0.11∗	0.13 ∗ ∗	0.10∗	0.15 ∗ ∗∗	0.14 ∗ ∗∗	0
	(0.05)	(0.05)	(0.05)	(0.05)	(0.05)	(0.05)	(0.05)	(0
LLM G4: Authorial Stance & Novelty	−0.08	−0.08∗	−0.08	0.09	0.04	0.09	0.06	0
	(0.05)	(0.05)	(0.05)	(0.06)	(0.06)	(0.07)	(0.06)	(0
LLM G5: Support & Impact	0.25 ∗ ∗∗	0.24 ∗ ∗∗	0.24 ∗ ∗∗	0.26 ∗ ∗∗	0.18 ∗ ∗	0.15	0.03	0
	(0.08)	(0.08)	(0.08)	(0.08)	(0.08)	(0.10)	(0.09)	(0
No. obs.	8.396	8.396	8.396	8.396	8.396	4.581	4.581	4
Editor	✓	✓	✓	✓	✓	✓	✓	✓
Blind	✓	✓	✓	✓	✓	✓	✓	✓
Journal	✓	✓						
Year		✓						
Journal×Year			✓	✓	✓	✓	✓	✓
N_j				✓	✓	✓	✓	✓
Institution				✓	✓	✓	✓	✓
Quality					✓[1]	✓[1]	✓[1]	✓
Native speaker					✓	✓	✓	✓
JEL (primary)							✓	
Theory/empirical								✓
JEL (tertiary)								

Notes. Estimates are identical to those in Table 11, except that female ratio has been replaced with the interaction between female ratio and a dummy vari author had strictly more top-five papers as her co-authors at the time the paper was published. ***, ** and * statistically significant at 1%, 5% and 10%, res

6.7 Junior female author

Table 17: Table 11, senior female author ($t \leq 3$)

	1950–2015					1990–2015		
	(1)	(2)	(3)	(4)	(5)	(6)	(7)	(8)
LLM G1: Creativity & Hedging	−0.17	−0.16	−0.17	−0.16	−0.17	−0.14	−0.14	−0.15
	(0.11)	(0.11)	(0.11)	(0.11)	(0.11)	(0.13)	(0.12)	(0.12)
LLM G2: Assertiveness & Voice	−0.08	−0.09	−0.08	−0.03	−0.02	−0.01	0.00	−0.01
	(0.08)	(0.08)	(0.08)	(0.08)	(0.08)	(0.08)	(0.08)	(0.08)
LLM G3: Structural Directness	0.11*	0.11*	0.09	0.11*	0.11*	0.16***	0.15***	0.16***
	(0.06)	(0.06)	(0.06)	(0.06)	(0.06)	(0.06)	(0.05)	(0.06)
LLM G4: Authorial Stance & Novelty	−0.15***	−0.15***	−0.15***	0.00	−0.01	0.03	0.00	0.02
	(0.06)	(0.05)	(0.06)	(0.06)	(0.06)	(0.07)	(0.06)	(0.07)
LLM G5: Support & Impact	0.23***	0.23***	0.22**	0.23**	0.17*	0.14	−0.01	0.11
	(0.08)	(0.09)	(0.09)	(0.09)	(0.09)	(0.11)	(0.09)	(0.11)
No. obs.	6.762	6.762	6.762	6.762	6.762	3.521	3.521	3.521
Editor	✓	✓	✓	✓	✓	✓	✓	✓
Blind	✓	✓	✓	✓	✓	✓	✓	✓
Journal	✓	✓						
Year		✓						
Journal×Year			✓	✓	✓	✓	✓	✓
N_j				✓	✓	✓	✓	✓
Institution				✓	✓	✓	✓	✓
Quality					✓[1]	✓[1]	✓[1]	✓[1]
Native speaker					✓	✓	✓	✓
JEL (primary)							✓	
Theory/empirical *JEL* (tertiary)								✓

Notes. Estimates are identical to those in Table 11, except that only papers by less experienced authors (defined as having three or fewer previous top-five arti in the sample. ***, ** and * statistically significant at 1%, 5% and 10%, respectively.

Table 18: Textual characteristics, published papers vs. drafts

	Men			Women			
	Working paper	Published article	Difference	Working paper	Published article	Difference	Diff.-in diff.
No. sentences	6.48	5.10	−1.376 ∗ ∗∗	6.76	5.06	−1.702 ∗ ∗∗	−0.327 ∗ ∗
	(0.06)	(0.04)	(0.054)	(0.15)	(0.08)	(0.139)	(0.149)
No. characters	862.64	649.74	−212.899 ∗ ∗∗	905.83	636.18	−269.654 ∗ ∗∗	−56.660 ∗ ∗
	(7.19)	(4.67)	(7.162)	(18.54)	(10.35)	(18.439)	(19.632)
No. words	155.63	115.69	−39.941 ∗ ∗∗	164.05	113.67	−50.386 ∗ ∗∗	−10.403 ∗ ∗
	(1.32)	(0.85)	(1.324)	(3.42)	(1.92)	(3.424)	(3.636)
No. syllables	257.06	193.33	−63.730 ∗ ∗∗	268.45	187.78	−80.669 ∗ ∗∗	−16.894 ∗ ∗
	(2.15)	(1.40)	(2.136)	(5.54)	(3.09)	(5.500)	(5.852)
No. polysyllabic words	28.40	21.80	−6.603 ∗ ∗∗	28.89	20.62	−8.265 ∗ ∗∗	−1.648 ∗ ∗
	(0.28)	(0.18)	(0.245)	(0.71)	(0.41)	(0.625)	(0.669)
No. difficult words	58.45	44.64	−13.815 ∗ ∗∗	60.16	42.42	−17.746 ∗ ∗∗	−3.923 ∗ ∗
	(0.51)	(0.33)	(0.482)	(1.30)	(0.74)	(1.200)	(1.316)
Flesch	41.40	41.15	−0.248	42.51	43.12	0.611	0.828∗
	(0.26)	(0.18)	(0.184)	(0.66)	(0.42)	(0.451)	(0.500)
Flesch-Kincaid	−13.63	−13.38	0.252 ∗ ∗∗	−13.53	−13.00	0.531 ∗ ∗∗	0.273 ∗ ∗
	(0.06)	(0.05)	(0.049)	(0.15)	(0.11)	(0.122)	(0.134)
Gunning Fog	−17.28	−17.03	0.254 ∗ ∗∗	−17.12	−16.58	0.545 ∗ ∗∗	0.281∗
	(0.07)	(0.05)	(0.055)	(0.18)	(0.13)	(0.140)	(0.149)
SMOG	−15.14	−15.00	0.145 ∗ ∗∗	−15.02	−14.70	0.327 ∗ ∗∗	0.179∗
	(0.05)	(0.03)	(0.035)	(0.13)	(0.09)	(0.094)	(0.097)
Dale-Chall	−10.84	−10.93	−0.090 ∗ ∗∗	−10.70	−10.71	−0.004	0.086 ∗ ∗
	(0.02)	(0.02)	(0.015)	(0.06)	(0.04)	(0.037)	(0.042)
No. observations	1.716	1.716	1.716	272	272	272	1.988

Notes. Figures are means of textual characteristics by sex for NBER working papers and published articles. Male-authored papers are defined as having a r of female authors below 50 percent; female-authored papers are those with a ratio of female authors at or above 50 percent. Penultimate columns in each p subtract working paper figures from published article figures for men (first panel) and women (second panel); difference-in-differences (female less male) show the final column. Standard errors in parentheses. ***, ** and * difference statistically significant at 1%, 5% and 10%, respectively.

7 Table 4

8 Table 5 — Impact of peer review on gender readability gap

8.1 Female ratio

Table 19: The impact of peer review on the gender readability gap

	OLS (score)			OLS (Δ in score)		FGLS (score)					
						Working paper		Published paper		Difference	
	R_{jW}	Female ratio	Blind× fem. ratio	Female ratio	Blind× fem. ratio	Female ratio	Blind× fem. ratio	Female ratio	Blind× fem. ratio	Female ratio	Blind× fem. ratio
Flesch	0.83 * **	1.47 * *	−2.15	1.19*	−1.75	1.68	−2.35	2.87 * **	−4.10*	1.19*	−1.75
	(0.02)	(0.62)	(3.84)	(0.70)	(2.18)	(1.05)	(3.37)	(1.08)	(2.16)	(0.69)	(2.14)
Flesch-Kincaid	0.74 * **	0.53 * **	−0.92	0.48 * *	−0.74	0.18	−0.70	0.66 * *	−1.44 * **	0.48 * *	−0.74
	(0.04)	(0.21)	(0.83)	(0.20)	(0.52)	(0.26)	(0.77)	(0.27)	(0.44)	(0.20)	(0.51)
Gunning Fog	0.76 * **	0.54 * *	−0.93	0.48 * *	−0.76	0.26	−0.71	0.74 * **	−1.47 * **	0.48 * *	−0.76
	(0.03)	(0.22)	(0.80)	(0.22)	(0.57)	(0.28)	(0.85)	(0.28)	(0.53)	(0.21)	(0.56)
SMOG	0.79 * **	0.31 * *	−0.59	0.27*	−0.48	0.20	−0.52	0.47 * **	−1.00 * *	0.27 * *	−0.48
	(0.03)	(0.15)	(0.56)	(0.14)	(0.39)	(0.17)	(0.61)	(0.18)	(0.40)	(0.14)	(0.39)
Dale-Chall	0.85 * **	0.18 * **	−0.20	0.14 * *	−0.20	0.21 * *	−0.04	0.35 * **	−0.24	0.14 * *	−0.20
	(0.02)	(0.05)	(0.20)	(0.06)	(0.13)	(0.10)	(0.23)	(0.10)	(0.20)	(0.06)	(0.13)
_llm_readability_score	0.50 * **	0.17*	−0.09	−0.08	0.04	0.50 * **	−0.27*	0.42 * **	−0.22	−0.08	0.04
	(0.02)	(0.09)	(0.16)	(0.08)	(0.17)	(0.09)	(0.15)	(0.08)	(0.21)	(0.08)	(0.17)
No. observations		1.988		1.988		1.988		1.988		1.988	
Editor effects		✓		✓		✓		✓			
Journal×Year effects		✓		✓		✓		✓			
N_j		✓		✓		✓		✓			
Quality controls		✓[2]		✓[2]		✓[2]		✓[2]			
Native speaker		✓		✓		✓		✓			
Theory/emp. effects		✓		✓		✓		✓			

Notes. Panel one displays coefficients from estimating ?? directly via OLS; standard errors clustered by editor in parentheses. Panel two displays coefficients from OLS estimation of ??; standard errors clustered by year in parentheses. Panel three displays coefficients from FGLS estimation of ?? and ??; standard errors clustered by year and robust to cross-model correlation in parentheses. Quality controls denoted by ✓[2] include citation count (asinh), max. T (author prominence) and max. t (author seniority). The variable "female ratio" defines papers with a strict minority of female authors as male-authored; for papers with 50 percent or more female authors, it is the ratio of female authors on a paper (see ?? for more details). ***, ** and * statistically significant at 1%, 5% and 10%, respectively.

8.2 At least one female author

Table 20: 0

	OLS (score)			OLS (Δ in score)		FGLS (score)					
						Working paper		Published paper		Difference	
	R_{jW}	Female	Blind× female	Female	Blind× female	Female	Blind× female	Female	Blind× female	Female	Blind× female
Flesch	0.83 ∗ ∗∗	0.56∗	−0.37	0.36	−0.34	1.18∗	−0.21	1.55 ∗ ∗	−0.55	0.36	−0.34
	(0.02)	(0.33)	(1.45)	(0.27)	(1.06)	(0.61)	(2.03)	(0.67)	(1.58)	(0.27)	(1.04)
Flesch-Kincaid	0.74 ∗ ∗∗	0.24 ∗ ∗	−0.25	0.17∗	−0.18	0.26∗	−0.30	0.43 ∗ ∗∗	−0.47	0.17∗	−0.18
	(0.04)	(0.11)	(0.40)	(0.09)	(0.30)	(0.13)	(0.50)	(0.15)	(0.41)	(0.09)	(0.29)
Gunning Fog	0.76 ∗ ∗∗	0.22∗	−0.17	0.14	−0.09	0.32 ∗ ∗	−0.30	0.46 ∗ ∗∗	−0.39	0.14	−0.09
	(0.03)	(0.12)	(0.39)	(0.10)	(0.35)	(0.14)	(0.55)	(0.17)	(0.46)	(0.09)	(0.34)
SMOG	0.79 ∗ ∗∗	0.14∗	−0.14	0.10	−0.10	0.20 ∗ ∗	−0.20	0.30 ∗ ∗∗	−0.30	0.10	−0.10
	(0.03)	(0.08)	(0.26)	(0.06)	(0.23)	(0.09)	(0.39)	(0.11)	(0.32)	(0.06)	(0.23)
Dale-Chall	0.85 ∗ ∗∗	0.10 ∗ ∗∗	−0.10	0.07 ∗ ∗∗	−0.10	0.16 ∗ ∗∗	−0.00	0.23 ∗ ∗∗	−0.10	0.07 ∗ ∗∗	−0.10
	(0.02)	(0.03)	(0.06)	(0.02)	(0.08)	(0.05)	(0.17)	(0.06)	(0.16)	(0.02)	(0.08)
_llm_readability_score	0.50 ∗ ∗∗	0.08	0.02	−0.05	0.08	0.26 ∗ ∗∗	−0.11	0.21 ∗ ∗∗	−0.03	−0.05	0.08
	(0.02)	(0.06)	(0.14)	(0.04)	(0.15)	(0.06)	(0.13)	(0.06)	(0.17)	(0.04)	(0.15)
No. observations		1.988		1.988		1.988		1.988		1.988	
Editor effects		✓		✓		✓		✓			
Journal×Year effects		✓		✓		✓		✓			
N_j		✓		✓		✓		✓			
Quality controls		✓[2]		✓[2]		✓[2]		✓[2]			
Native speaker		✓		✓		✓		✓			
Theory/emp. effects		✓		✓		✓		✓			

Notes. 0 ***, ** and * statistically significant at 1%, 5% and 10%, respectively.

8.3 Majority female-authored

Table 21: 0

	OLS (score)			OLS (Δ in score)		FGLS (score)					
						Working paper		Published paper		Difference	
	R_{jW}	Female	Blind× female	Female	Blind× female	Female	Blind× female	Female	Blind× female	Female	Blind× female
Flesch	0.83 ∗ ∗∗	1.21 ∗ ∗∗	−1.11	1.02 ∗ ∗	−0.84	1.18∗	−1.58	2.20 ∗ ∗∗	−2.42	1.02 ∗ ∗	−0.84
	(0.02)	(0.42)	(1.90)	(0.42)	(1.16)	(0.68)	(2.11)	(0.71)	(1.63)	(0.41)	(1.14)
Flesch-Kincaid	0.74 ∗ ∗∗	0.40 ∗ ∗∗	−0.48	0.36 ∗ ∗∗	−0.36	0.17	−0.46	0.53 ∗ ∗∗	−0.82 ∗ ∗	0.36 ∗ ∗∗	−0.36
	(0.04)	(0.15)	(0.52)	(0.12)	(0.32)	(0.17)	(0.49)	(0.16)	(0.36)	(0.12)	(0.32)
Gunning Fog	0.76 ∗ ∗∗	0.40 ∗ ∗	−0.42	0.35 ∗ ∗∗	−0.30	0.21	−0.51	0.57 ∗ ∗∗	−0.81∗	0.35 ∗ ∗∗	−0.30
	(0.04)	(0.17)	(0.50)	(0.13)	(0.37)	(0.18)	(0.54)	(0.18)	(0.45)	(0.13)	(0.36)
SMOG	0.79 ∗ ∗∗	0.25 ∗ ∗	−0.28	0.22 ∗ ∗	−0.20	0.13	−0.36	0.36 ∗ ∗∗	−0.56∗	0.22 ∗ ∗∗	−0.20
	(0.03)	(0.11)	(0.33)	(0.09)	(0.24)	(0.11)	(0.38)	(0.12)	(0.32)	(0.09)	(0.24)
Dale-Chall	0.85 ∗ ∗∗	0.14 ∗ ∗∗	−0.12	0.12 ∗ ∗∗	−0.12	0.13 ∗ ∗	0.04	0.25 ∗ ∗∗	−0.09	0.12 ∗ ∗∗	−0.12
	(0.02)	(0.03)	(0.07)	(0.04)	(0.09)	(0.05)	(0.16)	(0.06)	(0.16)	(0.03)	(0.08)
_llm_readability_score	0.50 ∗ ∗∗	0.13 ∗ ∗	−0.03	−0.02	0.01	0.31 ∗ ∗∗	−0.07	0.29 ∗ ∗∗	−0.06	−0.02	0.01
	(0.02)	(0.06)	(0.13)	(0.05)	(0.14)	(0.07)	(0.13)	(0.06)	(0.16)	(0.05)	(0.14)
No. observations		1.840		1.840		1.840		1.840		1.840	
Editor effects		✓		✓		✓		✓			
Journal×Year effects		✓		✓		✓		✓			
N_j		✓		✓		✓		✓			
Quality controls		✓[2]		✓[2]		✓[2]		✓[2]			
Native speaker		✓		✓		✓		✓			
Theory/emp. effects		✓		✓		✓		✓			

Notes. 0 ***, ** and * statistically significant at 1%, 5% and 10%, respectively.

8.4 Exclusively female-authored

Table 22: 0

	OLS (score)			OLS (Δ in score)		FGLS (score)					
						Working paper		Published paper		Difference	
	R_{jW}	Female	Blind× female	Female	Blind× female	Female	Blind× female	Female	Blind× female	Female	Blind× female
Flesch	0.84 ∗ ∗∗	0.10	−1.87	−0.16	−1.70	1.61	−1.06	1.44	−2.76	−0.16	−1.70
	(0.03)	(0.91)	(5.88)	(0.99)	(3.57)	(1.44)	(4.30)	(1.69)	(2.95)	(0.97)	(3.50)
Flesch-Kincaid	0.75 ∗ ∗∗	0.30	−1.04	0.26	−0.91	0.17	−0.50	0.43	−1.41 ∗ ∗	0.26	−0.91
	(0.05)	(0.29)	(1.08)	(0.32)	(0.90)	(0.25)	(0.94)	(0.39)	(0.65)	(0.31)	(0.88)
Gunning Fog	0.76 ∗ ∗∗	0.34	−1.17	0.27	−1.08	0.27	−0.39	0.54	−1.47 ∗ ∗	0.27	−1.08
	(0.04)	(0.28)	(1.10)	(0.33)	(0.94)	(0.29)	(1.08)	(0.40)	(0.67)	(0.32)	(0.92)
SMOG	0.78 ∗ ∗∗	0.14	−0.74	0.08	−0.67	0.26	−0.29	0.34	−0.96 ∗ ∗	0.08	−0.67
	(0.03)	(0.16)	(0.80)	(0.20)	(0.62)	(0.24)	(0.80)	(0.27)	(0.46)	(0.19)	(0.60)
Dale-Chall	0.84 ∗ ∗∗	0.08	−0.24	0.03	−0.19	0.28∗	−0.27	0.31 ∗ ∗	−0.46∗	0.03	−0.19
	(0.02)	(0.09)	(0.36)	(0.09)	(0.16)	(0.16)	(0.33)	(0.14)	(0.28)	(0.09)	(0.16)
_llm_readability_score	0.50 ∗ ∗∗	0.09	−0.14	−0.20	0.18	0.60 ∗ ∗∗	−0.63 ∗ ∗	0.40 ∗ ∗∗	−0.45	−0.20∗	0.18
	(0.02)	(0.10)	(0.16)	(0.13)	(0.23)	(0.10)	(0.28)	(0.12)	(0.28)	(0.12)	(0.22)
No. observations		1.633		1.633		1.633		1.633		1.633	
Editor effects		✓		✓		✓		✓			
Journal×Year effects		✓		✓		✓		✓			
N_j		✓		✓		✓		✓			
Quality controls		✓[2]		✓[2]		✓[2]		✓[2]			
Native speaker		✓		✓		✓		✓			
Theory/emp. effects		✓		✓		✓		✓			

Notes. 0 ***, ** and * statistically significant at 1%, 5% and 10%, respectively.

8.5 Solo female-authored

Table 23: 0

	OLS (score)			OLS (Δ in score)		FGLS (score)					
						Working paper		Published paper		Difference	
	R_{jW}	Female	Blind× female	Female	Blind× female	Female	Blind× female	Female	Blind× female	Female	Blind× female
Flesch	0.79 ***	1.34	−4.31	1.19	−4.96	0.74	3.13	1.93	−1.83	1.19	−4.96
	(0.08)	(1.43)	(7.53)	(1.28)	(4.91)	(2.10)	(4.46)	(2.40)	(4.10)	(1.19)	(4.56)
Flesch-Kincaid	0.76 ***	0.66	−1.81	0.62	−1.78	0.17	−0.10	0.78	−1.88 **	0.62*	−1.78*
	(0.14)	(0.50)	(1.34)	(0.37)	(1.14)	(0.42)	(1.04)	(0.57)	(0.94)	(0.35)	(1.06)
Gunning Fog	0.73 ***	0.71	−2.09	0.67	−2.19*	0.18	0.36	0.84	−1.83*	0.67*	−2.19*
	(0.11)	(0.55)	(1.50)	(0.42)	(1.27)	(0.46)	(1.17)	(0.62)	(0.95)	(0.39)	(1.18)
SMOG	0.74 ***	0.35	−1.32	0.31	−1.41	0.15	0.33	0.46	−1.08*	0.31	−1.41*
	(0.06)	(0.30)	(1.02)	(0.27)	(0.86)	(0.34)	(0.80)	(0.39)	(0.58)	(0.25)	(0.80)
Dale-Chall	0.86 ***	0.19	−0.43	0.16	−0.46	0.17	0.18	0.34 **	−0.28	0.16	−0.46*
	(0.04)	(0.15)	(0.52)	(0.16)	(0.28)	(0.15)	(0.36)	(0.16)	(0.38)	(0.15)	(0.26)
_llm_readability_score	0.57 ***	0.07	0.02	−0.16	0.30	0.55 **	−0.66 **	0.39*	−0.36	−0.16	0.30
	(0.06)	(0.16)	(0.24)	(0.17)	(0.39)	(0.22)	(0.33)	(0.22)	(0.28)	(0.16)	(0.36)
No. observations	434			434		434		434		434	
Editor effects	✓			✓		✓		✓			
Journal×Year effects	✓			✓		✓		✓			
N_j	✓			✓		✓		✓			
Quality controls	✓[2]			✓[2]		✓[2]		✓[2]			
Native speaker	✓			✓		✓		✓			
Theory/emp. effects	✓			✓		✓		✓			

Notes. 0 ***, ** and * statistically significant at 1%, 5% and 10%, respectively.

8.6 Senior female author

Table 24: 0

	OLS (score)			OLS (Δ in score)		FGLS (score)					
						Working paper		Published paper		Difference	
	R_{jW}	Female ratio	Blind× fem. ratio	Female ratio	Blind× fem. ratio	Female ratio	Blind× fem. ratio	Female ratio	Blind× fem. ratio	Female ratio	Blind× fem. ratio
Flesch	0.83 * **	1.28	−2.17	0.93	−2.05	2.10*	−0.72	3.03 * *	−2.77	0.93	−2.05
	(0.03)	(0.79)	(5.85)	(0.87)	(2.93)	(1.17)	(4.04)	(1.37)	(2.64)	(0.85)	(2.87)
Flesch-Kincaid	0.74 * **	0.53 * *	−0.96	0.45*	−0.82	0.31	−0.51	0.76 * *	−1.33 * *	0.45*	−0.82
	(0.05)	(0.22)	(1.14)	(0.27)	(0.77)	(0.20)	(0.90)	(0.32)	(0.60)	(0.26)	(0.75)
Gunning Fog	0.76 * **	0.59 * **	−1.13	0.48*	−1.03	0.45 * *	−0.40	0.93 * **	−1.43 * *	0.48*	−1.03
	(0.04)	(0.21)	(1.19)	(0.29)	(0.82)	(0.22)	(1.01)	(0.33)	(0.65)	(0.28)	(0.80)
SMOG	0.78 * **	0.33 * *	−0.77	0.25	−0.72	0.36 * *	−0.24	0.61 * **	−0.96 * *	0.25	−0.72
	(0.03)	(0.13)	(0.84)	(0.18)	(0.55)	(0.18)	(0.74)	(0.22)	(0.45)	(0.17)	(0.54)
Dale-Chall	0.84 * **	0.12	−0.21	0.07	−0.16	0.30 * *	−0.27	0.37 * *	−0.43*	0.07	−0.16
	(0.02)	(0.09)	(0.38)	(0.08)	(0.14)	(0.14)	(0.28)	(0.15)	(0.24)	(0.08)	(0.14)
_llm_readability_score	0.50 * **	0.15	−0.09	−0.16	0.25	0.64 * **	−0.69 * **	0.47 * **	−0.44*	−0.16	0.25
	(0.02)	(0.10)	(0.21)	(0.10)	(0.25)	(0.08)	(0.24)	(0.10)	(0.25)	(0.10)	(0.24)
No. observations		1.701		1.701		1.701		1.701		1.701	
Editor effects		✓		✓		✓		✓			
Journal×Year effects		✓		✓		✓		✓			
N_j		✓		✓		✓		✓			
Quality controls		✓[2]		✓[2]		✓[2]		✓[2]			
Native speaker		✓		✓		✓		✓			
Theory/emp. effects		✓		✓		✓		✓			

Notes. 0 ***, ** and * statistically significant at 1%, 5% and 10%, respectively.

8.7 Junior female author

Table 25: 0

	OLS (score)			OLS (Δ in score)		FGLS (score)					
						Working paper		Published paper		Difference	
	R_{jW}	Female	Blind× female	Female	Blind× female	Female	Blind× female	Female	Blind× female	Female	Blind× female
Flesch	0.77 ***	1.35	1.15	1.44	0.81	−0.41	1.52	1.03	2.33	1.44	0.81
	(0.04)	(1.39)	(2.11)	(1.38)	(2.59)	(1.88)	(5.11)	(2.35)	(4.18)	(1.30)	(2.44)
Flesch-Kincaid	0.69 ***	0.70*	−0.50	0.76*	−0.47	−0.18	−0.09	0.58	−0.56	0.76 **	−0.47
	(0.07)	(0.39)	(0.46)	(0.39)	(0.79)	(0.36)	(1.24)	(0.52)	(0.94)	(0.37)	(0.75)
Gunning Fog	0.72 ***	0.72*	−0.66	0.80*	−0.62	−0.29	−0.15	0.51	−0.77	0.80*	−0.62
	(0.06)	(0.41)	(0.48)	(0.44)	(0.75)	(0.41)	(1.30)	(0.57)	(1.01)	(0.41)	(0.71)
SMOG	0.75 ***	0.41	−0.34	0.45	−0.27	−0.15	−0.26	0.30	−0.53	0.45*	−0.27
	(0.05)	(0.26)	(0.28)	(0.28)	(0.48)	(0.30)	(0.90)	(0.39)	(0.69)	(0.27)	(0.45)
Dale-Chall	0.81 ***	0.15	−0.11	0.14	−0.08	0.06	−0.16	0.19	−0.24	0.14	−0.08
	(0.03)	(0.13)	(0.25)	(0.13)	(0.15)	(0.20)	(0.48)	(0.24)	(0.46)	(0.13)	(0.14)
_llm_readability_score	0.50 ***	0.24	−0.23	−0.10	0.16	0.67 ***	−0.77 **	0.57 ***	−0.61*	−0.10	0.16
	(0.05)	(0.18)	(0.18)	(0.17)	(0.24)	(0.16)	(0.34)	(0.16)	(0.36)	(0.16)	(0.23)
No. observations	524			524		524		524		524	
Editor effects	✓			✓		✓		✓			
Journal×Year effects	✓			✓		✓		✓			
N_j	✓			✓		✓		✓			
Quality controls	✓[2]			✓[2]		✓[2]		✓[2]			
Native speaker	✓			✓		✓		✓			
Theory/emp. effects	✓			✓		✓		✓			

Notes. 0 ***, ** and * statistically significant at 1%, 5% and 10%, respectively.

8.8 JEL

Table 26: Table 19, controlling for *JEL* category

	OLS (score)			OLS (Δ in score)		FGLS (score)					
						Working paper		Published paper		Difference	
	R_{jW}	Female ratio	Blind× fem. ratio	Female ratio	Blind× fem. ratio	Female ratio	Blind× fem. ratio	Female ratio	Blind× fem. ratio	Female ratio	Blind× fem. ratio
Flesch	0.84 * **	1.39 * *	−2.76	0.99	−2.41	2.56 * *	−2.23	3.55 * **	−4.64 * *	0.99	−2.41
	(0.02)	(0.61)	(4.11)	(0.71)	(2.15)	(1.14)	(3.81)	(1.11)	(2.22)	(0.69)	(2.11)
Flesch-Kincaid	0.74 * **	0.55 * **	−0.96	0.44 * *	−0.82	0.40	−0.55	0.84 * **	−1.37 * **	0.44 * *	−0.82
	(0.04)	(0.21)	(0.88)	(0.21)	(0.55)	(0.27)	(0.83)	(0.29)	(0.45)	(0.21)	(0.54)
Gunning Fog	0.76 * **	0.53 * *	−1.00	0.42*	−0.87	0.44	−0.57	0.86 * **	−1.44 * *	0.42*	−0.87
	(0.03)	(0.21)	(0.84)	(0.23)	(0.59)	(0.28)	(0.93)	(0.31)	(0.56)	(0.23)	(0.58)
SMOG	0.79 * **	0.29 * *	−0.67	0.22	−0.58	0.32*	−0.42	0.54 * **	−1.00 * *	0.22	−0.58
	(0.02)	(0.14)	(0.60)	(0.15)	(0.41)	(0.18)	(0.67)	(0.19)	(0.42)	(0.15)	(0.40)
Dale-Chall	0.86 * **	0.14 * **	−0.21	0.11	−0.18	0.25 * **	−0.19	0.36 * **	−0.37*	0.11	−0.18
	(0.02)	(0.05)	(0.22)	(0.07)	(0.14)	(0.09)	(0.26)	(0.09)	(0.20)	(0.06)	(0.13)
_llm_readability_score	0.49 * **	0.10	−0.02	−0.13	0.13	0.45 * **	−0.30*	0.33 * **	−0.17	−0.13*	0.13
	(0.02)	(0.10)	(0.17)	(0.08)	(0.20)	(0.10)	(0.16)	(0.08)	(0.25)	(0.08)	(0.19)
No. observations		1.703		1.703		1.703		1.703		1.703	
Editor effects		✓		✓		✓		✓			
Journal×Year effects		✓		✓		✓		✓			
N_j		✓		✓		✓		✓			
Quality controls		✓[2]		✓[2]		✓[2]		✓[2]			
Native speaker		✓		✓		✓		✓			
Theory/emp. effects		✓		✓		✓		✓			
JEL effects		✓		✓		✓		✓			

Notes. 0 ***, ** and * statistically significant at 1%, 5% and 10%, respectively.

8.9 Robustness (R)

Table 27: 0

	OLS (score)			OLS (Δ in score)		FGLS (score)					
						Working paper		Published paper		Difference	
	R_{jW}	Female ratio	Blind× fem. ratio	Female ratio	Blind× fem. ratio	Female ratio	Blind× fem. ratio	Female ratio	Blind× fem. ratio	Female ratio	Blind× fem. ratio
Flesch-Kincaid	0.74 ∗ ∗∗	0.54 ∗ ∗∗	−1.13	0.46 ∗ ∗	−0.93	0.31	−0.76	0.77 ∗ ∗∗	−1.69 ∗ ∗∗	0.46 ∗ ∗	−0.93
	(0.03)	(0.20)	(0.74)	(0.21)	(0.62)	(0.25)	(0.77)	(0.28)	(0.44)	(0.20)	(0.61)
Gunning Fog	0.77 ∗ ∗∗	0.56 ∗ ∗∗	−1.40	0.46 ∗ ∗	−1.20	0.43	−0.85	0.89 ∗ ∗∗	−2.05 ∗ ∗∗	0.46 ∗ ∗	−1.20
	(0.03)	(0.21)	(0.90)	(0.21)	(0.76)	(0.27)	(0.95)	(0.27)	(0.64)	(0.21)	(0.75)
SMOG	0.77 ∗ ∗∗	0.39 ∗ ∗	−1.01	0.33 ∗ ∗	−0.86	0.28	−0.64	0.61 ∗ ∗∗	−1.50 ∗ ∗∗	0.33 ∗ ∗	−0.86
	(0.02)	(0.16)	(0.65)	(0.15)	(0.55)	(0.18)	(0.71)	(0.18)	(0.49)	(0.15)	(0.54)
No. observations		1.988		1.988		1.988		1.988		1.988	
Editor effects		✓		✓		✓		✓			
Journal×Year effects		✓		✓		✓		✓			
N_j		✓		✓		✓		✓			
Quality controls		✓[2]		✓[2]		✓[2]		✓[2]			
Native speaker		✓		✓		✓		✓			
Theory/emp. effects		✓		✓		✓		✓			

Notes. 0 ***, ** and * statistically significant at 1%, 5% and 10%, respectively.

8.10 Word limit

Table 28: Table 19, draft abstracts below official word limits

	OLS (score)			OLS (Δ in score)		FGLS (score)					
						Working paper		Published paper		Difference	
	R_{jW}	Female ratio	Blind× fem. ratio	Female ratio	Blind× fem. ratio	Female ratio	Blind× fem. ratio	Female ratio	Blind× fem. ratio	Female ratio	Blind× fem. ratio
Flesch	0.84 * **	0.81	−5.38 * *	0.57	−5.14	1.46	−1.50	2.03	−6.64*	0.57	−5.14
	(0.02)	(1.05)	(2.72)	(0.98)	(3.86)	(1.59)	(4.12)	(1.68)	(3.77)	(0.95)	(3.75)
Flesch-Kincaid	0.74 * **	0.54*	−1.82 * **	0.59*	−1.72 * *	−0.17	−0.38	0.42	−2.10 * *	0.59*	−1.72 * *
	(0.05)	(0.32)	(0.52)	(0.31)	(0.85)	(0.38)	(1.12)	(0.35)	(0.88)	(0.31)	(0.83)
Gunning Fog	0.76 * **	0.55*	−1.77 * **	0.58*	−1.62	−0.10	−0.61	0.48	−2.23 * *	0.58*	−1.62
	(0.04)	(0.31)	(0.54)	(0.32)	(1.03)	(0.42)	(1.10)	(0.38)	(0.89)	(0.31)	(1.00)
SMOG	0.79 * **	0.24	−1.05 * *	0.24	−0.94	0.02	−0.53	0.26	−1.47 * *	0.24	−0.94
	(0.03)	(0.19)	(0.43)	(0.20)	(0.73)	(0.28)	(0.70)	(0.25)	(0.58)	(0.19)	(0.71)
Dale-Chall	0.84 * **	0.21 * *	−0.45 * **	0.18 * *	−0.47*	0.22*	0.13	0.40 * **	−0.34	0.18 * *	−0.47 * *
	(0.02)	(0.09)	(0.12)	(0.09)	(0.24)	(0.12)	(0.26)	(0.12)	(0.34)	(0.09)	(0.24)
_llm_readability_score	0.53 * **	0.31 * *	−0.34 * *	0.09	−0.31	0.45 * **	−0.06	0.54 * **	−0.37	0.09	−0.31
	(0.03)	(0.13)	(0.16)	(0.10)	(0.20)	(0.10)	(0.24)	(0.11)	(0.27)	(0.10)	(0.20)
No. observations		1.289		1.289		1.289		1.289		1.289	
Editor effects		✓		✓		✓		✓			
Journal×Year effects		✓		✓		✓		✓			
N_j		✓		✓		✓		✓			
Quality controls		✓[2]		✓[2]		✓[2]		✓[2]			
Native speaker		✓		✓		✓		✓			
Theory/emp. effects		✓		✓		✓		✓			

Notes. 0 ***, ** and * statistically significant at 1%, 5% and 10%, respectively.

9 Table 5 LLM — Impact of peer review on gender LLM tonal composite gap

9.1 Female ratio

Table 29: The impact of peer review on the gender LLM tonal composite gap

	OLS (score)			OLS (Δ in score)		FGLS (score)					
						Working paper		Published paper		Difference	
	R_{jW}	Female	Blind× female	Female	Blind× female	Female	Blind× female	Female	Blind× female	Female	Blind× female
LLM G1: Creativity & Hedging	0.48 ∗ ∗∗	−0.19	0.21	−0.14	−0.05	−0.10	0.51	−0.24 ∗ ∗	0.46	−0.14	−0.05
	(0.02)	(0.12)	(0.21)	(0.13)	(0.25)	(0.13)	(0.33)	(0.12)	(0.43)	(0.13)	(0.24)
LLM G2: Assertiveness & Voice	0.52 ∗ ∗∗	0.05	−0.41 ∗ ∗	0.03	−0.47	0.04	0.12	0.07	−0.34	0.03	−0.47
	(0.02)	(0.09)	(0.16)	(0.15)	(0.38)	(0.12)	(0.19)	(0.12)	(0.34)	(0.15)	(0.37)
LLM G3: Structural Directness	0.38 ∗ ∗∗	0.17 ∗ ∗	−0.40 ∗ ∗∗	0.10	−0.15	0.11	−0.41 ∗ ∗	0.21 ∗ ∗	−0.55 ∗ ∗∗	0.10	−0.15
	(0.03)	(0.08)	(0.14)	(0.10)	(0.15)	(0.08)	(0.16)	(0.09)	(0.19)	(0.10)	(0.14)
LLM G4: Authorial Stance & Novelty	0.65 ∗ ∗∗	0.06	−0.06	−0.07	−0.01	0.37 ∗ ∗	−0.13	0.30 ∗ ∗	−0.14	−0.07	−0.01
	(0.03)	(0.09)	(0.16)	(0.07)	(0.17)	(0.14)	(0.20)	(0.14)	(0.21)	(0.07)	(0.17)
LLM G5: Support & Impact	0.67 ∗ ∗∗	0.05	0.11	−0.02	0.01	0.21	0.32	0.19	0.33	−0.02	0.01
	(0.02)	(0.09)	(0.18)	(0.14)	(0.35)	(0.16)	(0.31)	(0.20)	(0.30)	(0.14)	(0.34)
No. observations		1.988		1.988		1.988		1.988		1.988	
Editor effects		✓		✓		✓		✓			
Journal×Year effects		✓		✓		✓		✓			
N_j		✓		✓		✓		✓			
Quality controls		✓[2]		✓[2]		✓[2]		✓[2]			
Native speaker		✓		✓		✓		✓			
Theory/emp. effects		✓		✓		✓		✓			

Notes. Panel one displays coefficients from estimating directly via OLS; standard errors clustered by editor. Panel two uses the change in LLM tonal composite score as the dependent variable. Panel three uses FGLS. Each row corresponds to a separate LLM composite group. ***, ** and * statistically significant at 1%, 5% and 10%, respectively.

9.2 At least one female author

Table 30: Table 29, at least one female author

	OLS (score)			OLS (Δ in score)		FGLS (score)					
						Working paper		Published paper		Difference	
	R_{jW}	Female	Blind× female	Female	Blind× female	Female	Blind× female	Female	Blind× female	Female	Blind× female
LLM G1: Creativity & Hedging	0.48 ∗ ∗∗	−0.09	−0.01	−0.07	−0.12	−0.04	0.23	−0.11	0.10	−0.07	−0.12
	(0.02)	(0.07)	(0.11)	(0.08)	(0.15)	(0.08)	(0.19)	(0.08)	(0.25)	(0.08)	(0.15)
LLM G2: Assertiveness & Voice	0.52 ∗ ∗∗	0.00	−0.25 ∗ ∗	−0.00	−0.27	0.01	0.03	0.01	−0.24	−0.00	−0.27
	(0.02)	(0.04)	(0.11)	(0.08)	(0.25)	(0.07)	(0.13)	(0.06)	(0.23)	(0.07)	(0.24)
LLM G3: Structural Directness	0.38 ∗ ∗∗	0.12 ∗ ∗	−0.20 ∗ ∗	0.07	−0.01	0.08	−0.31 ∗ ∗∗	0.15 ∗ ∗	−0.32 ∗ ∗	0.07	−0.01
	(0.03)	(0.05)	(0.08)	(0.07)	(0.13)	(0.05)	(0.11)	(0.06)	(0.15)	(0.07)	(0.12)
LLM G4: Authorial Stance & Novelty	0.65 ∗ ∗∗	−0.01	0.05	−0.06	0.04	0.13∗	0.05	0.08	0.09	−0.06	0.04
	(0.03)	(0.03)	(0.09)	(0.04)	(0.12)	(0.08)	(0.12)	(0.07)	(0.12)	(0.04)	(0.12)
LLM G5: Support & Impact	0.67 ∗ ∗∗	0.00	0.07	−0.05	0.03	0.17∗	0.13	0.11	0.16	−0.05	0.03
	(0.02)	(0.07)	(0.13)	(0.06)	(0.18)	(0.10)	(0.25)	(0.10)	(0.21)	(0.06)	(0.18)
No. observations		1.988		1.988		1.988		1.988		1.988	
Editor effects		✓		✓		✓		✓			
Journal×Year effects		✓		✓		✓		✓			
N_j		✓		✓		✓		✓			
Quality controls		✓[2]		✓[2]		✓[2]		✓[2]			
Native speaker		✓		✓		✓		✓			
Theory/emp. effects		✓		✓		✓		✓			

Notes. Estimates are identical to those in Table 29, except that female ratio has been replaced with a dummy variable equal to 1 if at least one author on a paper is female. ***, ** and * statistically significant at 1%, 5% and 10%, respectively.

9.3 Majority female-authored

Table 31: Table 29, majority female-authored

	OLS (score)			OLS (Δ in score)		FGLS (score)					
						Working paper		Published paper		Difference	
	R_{jW}	Female	Blind× female	Female	Blind× female	Female	Blind× female	Female	Blind× female	Female	Blind× female
LLM G1: Creativity & Hedging	0.48 ∗ ∗∗	−0.11	0.17∗	−0.07	0.00	−0.08	0.32	−0.15∗	0.32	−0.07	0.00
	(0.02)	(0.09)	(0.10)	(0.10)	(0.19)	(0.09)	(0.20)	(0.08)	(0.27)	(0.10)	(0.19)
LLM G2: Assertiveness & Voice	0.52 ∗ ∗∗	0.01	−0.18	0.00	−0.23	0.01	0.11	0.01	−0.12	0.00	−0.23
	(0.02)	(0.06)	(0.15)	(0.11)	(0.27)	(0.08)	(0.15)	(0.08)	(0.25)	(0.10)	(0.27)
LLM G3: Structural Directness	0.38 ∗ ∗∗	0.14 ∗ ∗	−0.23 ∗ ∗	0.10	−0.07	0.07	−0.27 ∗ ∗	0.17 ∗ ∗∗	−0.33 ∗ ∗	0.10	−0.07
	(0.03)	(0.06)	(0.10)	(0.08)	(0.13)	(0.06)	(0.11)	(0.06)	(0.14)	(0.07)	(0.13)
LLM G4: Authorial Stance & Novelty	0.65 ∗ ∗∗	0.04	0.02	−0.05	0.02	0.25 ∗ ∗∗	0.01	0.21 ∗ ∗	0.03	−0.05	0.02
	(0.03)	(0.05)	(0.10)	(0.05)	(0.13)	(0.09)	(0.13)	(0.09)	(0.14)	(0.05)	(0.12)
LLM G5: Support & Impact	0.66 ∗ ∗∗	0.06	−0.01	0.01	−0.08	0.16	0.20	0.17	0.13	0.01	−0.08
	(0.02)	(0.07)	(0.13)	(0.09)	(0.23)	(0.11)	(0.24)	(0.13)	(0.21)	(0.09)	(0.22)
No. observations		1.840		1.840		1.840		1.840		1.840	
Editor effects		✓		✓		✓		✓			
Journal×Year effects		✓		✓		✓		✓			
N_j		✓		✓		✓		✓			
Quality controls		✓[2]		✓[2]		✓[2]		✓[2]			
Native speaker		✓		✓		✓		✓			
Theory/emp. effects		✓		✓		✓		✓			

Notes. Estimates are identical to those in Table 29, except that female ratio has been replaced with a dummy variable equal to 1 if a weak majority (50% or more) of authors are female. ***, ** and * statistically significant at 1%, 5% and 10%, respectively.

9.4 Exclusively female-authored

Table 32: Table 29, 100% female-authored

	OLS (score)			OLS (Δ in score)		FGLS (score)					
						Working paper		Published paper		Difference	
	R_{jW}	Female	Blind× female	Female	Blind× female	Female	Blind× female	Female	Blind× female	Female	Blind× female
LLM G1: Creativity & Hedging	0.49 ∗ ∗∗	−0.26 ∗ ∗	0.11	−0.27 ∗ ∗	−0.13	0.02	0.48	−0.25	0.35	−0.27 ∗ ∗	−0.13
	(0.03)	(0.12)	(0.38)	(0.11)	(0.32)	(0.17)	(0.44)	(0.20)	(0.57)	(0.11)	(0.31)
LLM G2: Assertiveness & Voice	0.52 ∗ ∗∗	0.15∗	−0.76 ∗ ∗∗	0.06	−0.74∗	0.18	−0.04	0.24	−0.78 ∗ ∗	0.06	−0.74∗
	(0.03)	(0.08)	(0.21)	(0.14)	(0.40)	(0.16)	(0.22)	(0.16)	(0.38)	(0.14)	(0.39)
LLM G3: Structural Directness	0.39 ∗ ∗∗	0.07	−0.42 ∗ ∗∗	−0.04	−0.13	0.19∗	−0.48∗	0.14	−0.61 ∗ ∗∗	−0.04	−0.13
	(0.03)	(0.09)	(0.14)	(0.15)	(0.18)	(0.10)	(0.27)	(0.12)	(0.22)	(0.14)	(0.18)
LLM G4: Authorial Stance & Novelty	0.64 ∗ ∗∗	0.14	−0.26	0.01	−0.12	0.38∗	−0.40	0.38 ∗ ∗	−0.52 ∗ ∗	0.01	−0.12
	(0.03)	(0.13)	(0.21)	(0.08)	(0.24)	(0.21)	(0.33)	(0.18)	(0.25)	(0.08)	(0.24)
LLM G5: Support & Impact	0.65 ∗ ∗∗	−0.12	0.38	−0.20	0.31	0.23	0.19	0.04	0.50	−0.20	0.31
	(0.02)	(0.12)	(0.25)	(0.18)	(0.43)	(0.22)	(0.34)	(0.25)	(0.35)	(0.17)	(0.42)
No. observations		1.633		1.633		1.633		1.633		1.633	
Editor effects		✓		✓		✓		✓			
Journal×Year effects		✓		✓		✓		✓			
N_j		✓		✓		✓		✓			
Quality controls		✓[2]		✓[2]		✓[2]		✓[2]			
Native speaker		✓		✓		✓		✓			
Theory/emp. effects		✓		✓		✓		✓			

Notes. Estimates are identical to those in Table 29, except that female ratio has been replaced with a dummy variable equal to 1 if all authors on a paper are female. ***, ** and * statistically significant at 1%, 5% and 10%, respectively.

9.5 Solo female-authored

Table 33: Table 29, solo female-authored

	OLS (score)			OLS (Δ in score)		FGLS (score)					
						Working paper		Published paper		Difference	
	R_{jW}	Female	Blind× female	Female	Blind× female	Female	Blind× female	Female	Blind× female	Female	Blind× female
LLM G1: Creativity & Hedging	0.55 ∗ ∗∗	−0.41 ∗ ∗∗	0.29	−0.43	0.18	0.04	0.25	−0.39	0.43	−0.43∗	0.18
	(0.06)	(0.13)	(0.33)	(0.26)	(0.48)	(0.31)	(0.64)	(0.26)	(0.66)	(0.25)	(0.45)
LLM G2: Assertiveness & Voice	0.62 ∗ ∗∗	0.18	−0.73 ∗ ∗∗	0.02	−0.55	0.42∗	−0.45	0.44	−1.00 ∗ ∗	0.02	−0.55
	(0.06)	(0.21)	(0.24)	(0.18)	(0.55)	(0.24)	(0.44)	(0.27)	(0.49)	(0.17)	(0.51)
LLM G3: Structural Directness	0.53 ∗ ∗∗	0.22 ∗ ∗	−0.68 ∗ ∗∗	0.17	−0.51 ∗ ∗	0.11	−0.38	0.28∗	−0.88 ∗ ∗∗	0.17	−0.51 ∗ ∗
	(0.05)	(0.11)	(0.16)	(0.17)	(0.24)	(0.17)	(0.37)	(0.15)	(0.31)	(0.16)	(0.22)
LLM G4: Authorial Stance & Novelty	0.58 ∗ ∗∗	0.23	−0.19	−0.07	0.12	0.71 ∗ ∗∗	−0.73 ∗ ∗	0.64 ∗ ∗∗	−0.62 ∗ ∗	−0.07	0.12
	(0.06)	(0.20)	(0.29)	(0.14)	(0.27)	(0.25)	(0.37)	(0.20)	(0.25)	(0.13)	(0.25)
LLM G5: Support & Impact	0.67 ∗ ∗∗	−0.34 ∗ ∗	0.58	−0.45 ∗ ∗∗	0.52	0.32	0.18	−0.12	0.70	−0.45 ∗ ∗∗	0.52
	(0.05)	(0.16)	(0.40)	(0.15)	(0.42)	(0.27)	(0.36)	(0.29)	(0.46)	(0.14)	(0.39)
No. observations		434		434		434		434		434	
Editor effects		✓		✓		✓		✓			
Journal×Year effects		✓		✓		✓		✓			
N_j		✓		✓		✓		✓			
Quality controls		✓[2]		✓[2]		✓[2]		✓[2]			
Native speaker		✓		✓		✓		✓			
Theory/emp. effects		✓		✓		✓		✓			

Notes. Estimates are identical to those in Table 29, except that female ratio has been replaced with a dummy variable equal to 1 if the paper has a single, female author. ***, ** and * statistically significant at 1%, 5% and 10%, respectively.

9.6 Senior female author

Table 34: Table 29, senior female author

	OLS (score)			OLS (Δ in score)		FGLS (score)					
						Working paper		Published paper		Difference	
	R_{jW}	Female	Blind× female	Female	Blind× female	Female	Blind× female	Female	Blind× female	Female	Blind× female
LLM G1: Creativity & Hedging	0.49 ∗ ∗∗	−0.24	0.24	−0.20	0.06	−0.08	0.36	−0.28	0.42	−0.20	0.06
	(0.03)	(0.15)	(0.28)	(0.13)	(0.26)	(0.12)	(0.45)	(0.17)	(0.55)	(0.13)	(0.26)
LLM G2: Assertiveness & Voice	0.52 ∗ ∗∗	0.12	−0.70 ∗ ∗∗	0.07	−0.75∗	0.09	0.11	0.16	−0.65∗	0.07	−0.75∗
	(0.02)	(0.10)	(0.20)	(0.14)	(0.41)	(0.14)	(0.17)	(0.14)	(0.38)	(0.14)	(0.40)
LLM G3: Structural Directness	0.39 ∗ ∗∗	0.13∗	−0.40 ∗ ∗∗	0.03	−0.08	0.18 ∗ ∗	−0.54 ∗ ∗	0.20∗	−0.61 ∗ ∗∗	0.03	−0.08
	(0.03)	(0.08)	(0.12)	(0.12)	(0.15)	(0.08)	(0.21)	(0.11)	(0.20)	(0.11)	(0.15)
LLM G4: Authorial Stance & Novelty	0.64 ∗ ∗∗	0.11	−0.24	−0.00	−0.16	0.33∗	−0.23	0.32 ∗ ∗	−0.39∗	−0.00	−0.16
	(0.03)	(0.09)	(0.20)	(0.08)	(0.22)	(0.17)	(0.27)	(0.16)	(0.23)	(0.08)	(0.22)
LLM G5: Support & Impact	0.65 ∗ ∗∗	−0.10	0.38	−0.22	0.33	0.35∗	0.14	0.13	0.47	−0.22	0.33
	(0.02)	(0.10)	(0.26)	(0.18)	(0.43)	(0.20)	(0.33)	(0.25)	(0.35)	(0.17)	(0.42)
No. observations		1.701		1.701		1.701		1.701		1.701	
Editor effects		✓		✓		✓		✓			
Journal×Year effects		✓		✓		✓		✓			
N_j		✓		✓		✓		✓			
Quality controls		✓[2]		✓[2]		✓[2]		✓[2]			
Native speaker		✓		✓		✓		✓			
Theory/emp. effects		✓		✓		✓		✓			

Notes. Estimates are identical to those in Table 29, except that female ratio has been replaced with the interaction between female ratio and a dummy variable equal to 1 if a female author had strictly more top-five papers. ***, ** and * statistically significant at 1%, 5% and 10%, respectively.

9.7 Junior female author

Table 35: Table 29, senior female author ($t \leq 3$)

	OLS (score)			OLS (Δ in score)		FGLS (score)					
						Working paper		Published paper		Difference	
	R_{jW}	Female	Blind× female	Female	Blind× female	Female	Blind× female	Female	Blind× female	Female	Blind× female
LLM G1: Creativity & Hedging	0.53 ∗ ∗∗	−0.02	−0.09	0.10	−0.13	−0.26	0.10	−0.16	−0.03	0.10	−0.13
	(0.06)	(0.19)	(0.50)	(0.26)	(0.45)	(0.24)	(0.43)	(0.25)	(0.52)	(0.24)	(0.42)
LLM G2: Assertiveness & Voice	0.51 ∗ ∗∗	0.31 ∗ ∗	−0.73 ∗ ∗∗	0.30	−0.92∗	0.03	0.39	0.33∗	−0.53	0.30	−0.92∗
	(0.06)	(0.16)	(0.16)	(0.24)	(0.51)	(0.21)	(0.25)	(0.20)	(0.42)	(0.22)	(0.48)
LLM G3: Structural Directness	0.36 ∗ ∗∗	0.22	−0.36	0.09	0.12	0.20∗	−0.75 ∗ ∗	0.29 ∗ ∗	−0.63 ∗ ∗∗	0.09	0.12
	(0.05)	(0.17)	(0.24)	(0.20)	(0.26)	(0.12)	(0.34)	(0.12)	(0.24)	(0.19)	(0.24)
LLM G4: Authorial Stance & Novelty	0.60 ∗ ∗∗	0.13	−0.40	0.00	−0.40	0.31	−0.01	0.31	−0.40	0.00	−0.40
	(0.06)	(0.16)	(0.29)	(0.18)	(0.27)	(0.24)	(0.35)	(0.24)	(0.29)	(0.17)	(0.25)
LLM G5: Support & Impact	0.66 ∗ ∗∗	−0.05	0.23	−0.06	0.00	0.05	0.66∗	−0.02	0.67	−0.06	0.00
	(0.05)	(0.21)	(0.27)	(0.26)	(0.56)	(0.32)	(0.40)	(0.29)	(0.46)	(0.24)	(0.53)
No. observations		524		524		524		524		524	
Editor effects		✓		✓		✓		✓			
Journal×Year effects		✓		✓		✓		✓			
N_j		✓		✓		✓		✓			
Quality controls		✓[2]		✓[2]		✓[2]		✓[2]			
Native speaker		✓		✓		✓		✓			
Theory/emp. effects		✓		✓		✓		✓			

Notes. Estimates are identical to those in Table 29, except that only papers by less experienced authors (defined as having three or fewer previous top-five articles) are included. ***, ** and * statistically significant at 1%, 5% and 10%, respectively.

9.8 JEL

Table 36: Table 29, controlling for *JEL* category

	OLS (score)			OLS (Δ in score)		FGLS (score)					
						Working paper		Published paper		Difference	
	R_{jW}	Female	Blind× female	Female	Blind× female	Female	Blind× female	Female	Blind× female	Female	Blind× female
LLM G1: Creativity & Hedging	0.47 ∗ ∗∗	−0.19	0.14	−0.21∗	0.03	0.04	0.20	−0.17	0.23	−0.21∗	0.03
	(0.02)	(0.13)	(0.23)	(0.12)	(0.23)	(0.11)	(0.34)	(0.12)	(0.49)	(0.12)	(0.23)
LLM G2: Assertiveness & Voice	0.49 ∗ ∗∗	0.05	−0.35 ∗ ∗	−0.04	−0.32	0.17	−0.06	0.14	−0.38	−0.04	−0.32
	(0.02)	(0.09)	(0.15)	(0.15)	(0.39)	(0.12)	(0.17)	(0.13)	(0.40)	(0.15)	(0.38)
LLM G3: Structural Directness	0.37 ∗ ∗∗	0.16∗	−0.29 ∗ ∗∗	0.05	−0.01	0.17 ∗ ∗	−0.46 ∗ ∗	0.22 ∗ ∗	−0.46 ∗ ∗	0.05	−0.01
	(0.03)	(0.08)	(0.11)	(0.11)	(0.14)	(0.08)	(0.19)	(0.09)	(0.19)	(0.11)	(0.13)
LLM G4: Authorial Stance & Novelty	0.65 ∗ ∗∗	0.04	−0.13	−0.09	−0.07	0.37 ∗ ∗∗	−0.18	0.28∗	−0.25	−0.09	−0.07
	(0.03)	(0.08)	(0.13)	(0.07)	(0.18)	(0.14)	(0.24)	(0.15)	(0.27)	(0.07)	(0.18)
LLM G5: Support & Impact	0.65 ∗ ∗∗	0.01	0.18	0.01	0.04	0.02	0.40	0.03	0.44∗	0.01	0.04
	(0.02)	(0.09)	(0.14)	(0.14)	(0.39)	(0.15)	(0.40)	(0.20)	(0.26)	(0.14)	(0.38)
No. observations		1.703		1.703		1.703		1.703		1.703	
Editor effects		✓		✓		✓		✓			
Journal×Year effects		✓		✓		✓		✓			
N_j		✓		✓		✓		✓			
Quality controls		✓[2]		✓[2]		✓[2]		✓[2]			
Native speaker		✓		✓		✓		✓			
Theory/emp. effects		✓		✓		✓		✓			
JEL effects		✓		✓		✓		✓			

Notes. Columns display estimates identical to those in Table 29, except that primary JEL code effects are included as additional controls. ***, ** and * statistically significant at 1%, 5% and 10%, respectively.

9.9 Word limit

Table 37: Table 29, draft abstracts below official word limits

	OLS (score)			OLS (Δ in score)		FGLS (score)					
						Working paper		Published paper		Difference	
	R_{jW}	Female	Blind× female	Female	Blind× female	Female	Blind× female	Female	Blind× female	Female	Blind× female
LLM G1: Creativity & Hedging	0.52 ∗ ∗∗	0.12	0.22	0.16	−0.32	−0.07	1.11 ∗ ∗	0.09	0.80	0.16	−0.32
	(0.03)	(0.14)	(0.17)	(0.17)	(0.31)	(0.17)	(0.45)	(0.17)	(0.50)	(0.17)	(0.30)
LLM G2: Assertiveness & Voice	0.52 ∗ ∗∗	0.19	−0.40∗	0.12	−0.41	0.15	0.03	0.26∗	−0.38	0.12	−0.41
	(0.03)	(0.12)	(0.22)	(0.19)	(0.53)	(0.16)	(0.24)	(0.14)	(0.46)	(0.19)	(0.51)
LLM G3: Structural Directness	0.43 ∗ ∗∗	0.18	−0.31	0.18	−0.16	0.01	−0.25	0.18∗	−0.41 ∗ ∗	0.18	−0.16
	(0.03)	(0.13)	(0.22)	(0.14)	(0.29)	(0.09)	(0.20)	(0.10)	(0.20)	(0.14)	(0.28)
LLM G4: Authorial Stance & Novelty	0.69 ∗ ∗∗	−0.01	−0.09	−0.15 ∗ ∗	−0.09	0.47 ∗ ∗∗	−0.00	0.32∗	−0.09	−0.15 ∗ ∗	−0.09
	(0.02)	(0.10)	(0.21)	(0.07)	(0.27)	(0.18)	(0.28)	(0.17)	(0.25)	(0.07)	(0.26)
LLM G5: Support & Impact	0.68 ∗ ∗∗	0.10	0.13	0.00	0.15	0.29	−0.03	0.30	0.11	0.00	0.15
	(0.03)	(0.13)	(0.24)	(0.17)	(0.32)	(0.20)	(0.36)	(0.21)	(0.43)	(0.16)	(0.31)
No. observations		1.289		1.289		1.289		1.289		1.289	
Editor effects		✓		✓		✓		✓			
Journal×Year effects		✓		✓		✓		✓			
N_j		✓		✓		✓		✓			
Quality controls		✓[2]		✓[2]		✓[2]		✓[2]			
Native speaker		✓		✓		✓		✓			
Theory/emp. effects		✓		✓		✓		✓			

Notes. Estimates are identical to those in Table 29, except that the sample is restricted to NBER working papers with abstracts below the official journal word limit. ***, ** and * statistically significant at 1%, 5% and 10%, respectively.

10 Table 6 — NBER / paired-difference regressions

10.1 Female ratio

Table 38: Revision duration at *Econometrica*, full control set

	1970–2015					1990–2015	
	(1)	(2)	(3)	(4)	(5)	(6)	(7)
Female ratio	5.275***	6.825***	6.787***	5.645**	6.817***	9.910***	9.884***
	(1.880)	(2.294)	(2.294)	(2.203)	(2.288)	(3.036)	(2.963)
Max. t	−0.145***	−0.147***	−0.146***	−0.146***	−0.145***	−0.132***	−0.139***
	(0.038)	(0.038)	(0.038)	(0.038)	(0.038)	(0.044)	(0.045)
No. pages	0.197***	0.196***	0.196***	0.197***	0.195***	0.230***	0.216***
	(0.028)	(0.028)	(0.028)	(0.028)	(0.028)	(0.042)	(0.045)
N_j	1.295***	1.283***	1.269***	1.284***	1.280***	1.745***	1.618***
	(0.299)	(0.289)	(0.296)	(0.292)	(0.293)	(0.405)	(0.426)
Order	0.199***	0.197***	0.195***	0.198***	0.195***	0.438***	0.471***
	(0.062)	(0.062)	(0.062)	(0.062)	(0.062)	(0.150)	(0.146)
No. citations (asinh)	−0.397*	−0.421**	−0.408**	−0.395*	−0.419**	−0.671	−0.683*
	(0.200)	(0.199)	(0.199)	(0.200)	(0.199)	(0.402)	(0.394)
Flesch	−0.018	−0.017	−0.017	−0.018	−0.016	−0.036	−0.041
	(0.014)	(0.014)	(0.014)	(0.014)	(0.014)	(0.028)	(0.030)
Theory	0.335	0.290	0.298	0.329	0.290	0.341	−0.630
	(0.976)	(0.976)	(0.980)	(0.979)	(0.976)	(1.010)	(1.385)
Empirical	2.322	2.767	2.323	2.345	2.267	2.296	1.383
	(1.808)	(1.808)	(1.796)	(1.786)	(1.808)	(1.941)	(2.165)
Other	−1.171	−1.165	−1.150	−1.159	−1.166	−0.900	−2.150**
	(0.884)	(0.847)	(0.867)	(0.879)	(0.876)	(0.900)	(0.909)
Mother			−7.360**		−12085***	−23612***	−24268***
			(3.563)		(3.762)	(5.775)	(6.330)
Birth				−3.085	7.840	18.336***	18.694***
				(4.840)	(5.213)	(6.274)	(6.390)
Constant	14.583***	14.702***	14.689***	14.600***	14.714***	16.524***	18.801***
	(1.420)	(1.429)	(1.429)	(1.419)	(1.434)	(2.434)	(2.518)
R^2	0.289	0.292	0.291	0.289	0.291	0.132	0.150
No. observations	2.623	2.608	2.623	2.623	2.623	1.278	1.278
Editor effects	✓	✓	✓	✓	✓	✓	✓
Year effects	✓	✓	✓	✓	✓	✓	✓
Institution effects	✓	✓	✓	✓	✓	✓	✓
JEL (primary) effects							✓

Notes. Coefficients from OLS estimation of **??**; (2) excludes papers authored only by women who gave birth and/or had a child younger than five at some point during peer review; (6) and (7) exclude papers published before 1990. Year fixed effects refer to the year an article was accepted. The variable "female ratio" defines papers with a strict minority of female authors as male-authored; for papers with 50 percent or more female authors, it is the ratio of female authors on a paper (see **??** for more details). Standard errors clustered by submission year in parentheses. ***, ** and * statistically significant at 1%, 5% and 10%, respectively.

10.2 At least one female author

Table 39: 0

	1970–2015					1990–2015	
	(1)	(2)	(3)	(4)	(5)	(6)	(7)
1+ female	2.671***	2.941***	2.930***	2.682**	2.945***	4.252***	4.223***
	(0.955)	(1.029)	(1.032)	(1.027)	(1.031)	(1.249)	(1.227)
Max. t	−0.153***	−0.156***	−0.155***	−0.153***	−0.153***	−0.146***	−0.151***
	(0.037)	(0.037)	(0.036)	(0.037)	(0.037)	(0.042)	(0.044)
No. pages	0.198***	0.198***	0.197***	0.198***	0.197***	0.234***	0.220***
	(0.028)	(0.028)	(0.028)	(0.028)	(0.028)	(0.041)	(0.044)
N_j	1.041***	1.012***	1.000***	1.039***	1.009***	1.186***	1.072**
	(0.308)	(0.299)	(0.304)	(0.297)	(0.301)	(0.421)	(0.454)
Order	0.199***	0.199***	0.197***	0.199***	0.197***	0.446***	0.478***
	(0.061)	(0.061)	(0.061)	(0.061)	(0.061)	(0.146)	(0.143)
No. citations (asinh)	−0.396*	−0.414**	−0.400**	−0.396*	−0.411**	−0.649	−0.663
	(0.199)	(0.199)	(0.199)	(0.199)	(0.199)	(0.405)	(0.396)
Flesch	−0.016	−0.016	−0.016	−0.016	−0.015	−0.033	−0.037
	(0.014)	(0.014)	(0.014)	(0.014)	(0.014)	(0.027)	(0.029)
Theory	0.385	0.361	0.369	0.385	0.361	0.430	−0.667
	(0.957)	(0.950)	(0.954)	(0.957)	(0.951)	(0.975)	(1.381)
Empirical	2.381	2.849	2.400	2.384	2.344	2.401	1.348
	(1.751)	(1.738)	(1.731)	(1.738)	(1.744)	(1.849)	(2.143)
Other	−1.223	−1.242	−1.225	−1.223	−1.242	−1.014	−2.261**
	(0.865)	(0.832)	(0.852)	(0.866)	(0.861)	(0.875)	(0.962)
Mother			−3.656		−8.296**	−18203***	−18801***
			(2.794)		(3.141)	(4.580)	(5.140)
Birth				−0.282	7.722	18.014***	18.469***
				(4.189)	(5.192)	(6.087)	(6.177)
Constant	14.973***	15.097***	15.082***	14.978***	15.108***	17.252***	19.547***
	(1.397)	(1.400)	(1.400)	(1.394)	(1.404)	(2.390)	(2.508)
R^2	0.288	0.290	0.288	0.288	0.289	0.126	0.145
No. observations	2.623	2.608	2.623	2.623	2.623	1.278	1.278
Editor effects	✓	✓	✓	✓	✓	✓	✓
Year effects	✓	✓	✓	✓	✓	✓	✓
Institution effects	✓	✓	✓	✓	✓	✓	✓
JEL (primary) effects							✓

Notes. 0 ***, ** and * statistically significant at 1%, 5% and 10%, respectively.

10.3 Majority female-authored

Table 40: 0

	1970–2015					1990–2015	
	(1)	(2)	(3)	(4)	(5)	(6)	(7)
Majority female	3.316***	3.710***	3.691***	3.334**	3.708***	5.840***	5.767***
	(1.175)	(1.319)	(1.318)	(1.292)	(1.316)	(1.730)	(1.759)
Max. t	−0.182***	−0.185***	−0.183***	−0.182***	−0.182***	−0.174***	−0.170***
	(0.038)	(0.038)	(0.038)	(0.038)	(0.038)	(0.045)	(0.047)
No. pages	0.201***	0.202***	0.201***	0.201***	0.201***	0.239***	0.224***
	(0.031)	(0.031)	(0.031)	(0.031)	(0.031)	(0.045)	(0.048)
N_j	1.222***	1.214***	1.196***	1.220***	1.206***	1.629***	1.456***
	(0.319)	(0.311)	(0.317)	(0.310)	(0.313)	(0.423)	(0.457)
Order	0.196***	0.195***	0.193***	0.195***	0.193***	0.444***	0.463***
	(0.058)	(0.059)	(0.059)	(0.059)	(0.059)	(0.140)	(0.140)
No. citations (asinh)	−0.410**	−0.430**	−0.416**	−0.410**	−0.427**	−0.712*	−0.672
	(0.202)	(0.201)	(0.201)	(0.202)	(0.201)	(0.417)	(0.411)
Flesch	−0.014	−0.013	−0.013	−0.014	−0.013	−0.032	−0.038
	(0.014)	(0.014)	(0.014)	(0.014)	(0.014)	(0.030)	(0.030)
Theory	0.450	0.411	0.424	0.449	0.416	0.454	−0.420
	(0.894)	(0.890)	(0.892)	(0.892)	(0.889)	(0.929)	(1.445)
Empirical	1.665	2.128	1.697	1.669	1.633	1.877	1.205
	(1.615)	(1.663)	(1.600)	(1.602)	(1.614)	(1.729)	(2.117)
Other	−0.834	−0.870	−0.836	−0.833	−0.852	−0.579	−1.883*
	(0.797)	(0.768)	(0.785)	(0.798)	(0.794)	(0.813)	(1.005)
Mother			−3.776		−8.387***	−17688***	−18422***
			(2.874)		(2.964)	(3.874)	(4.596)
Birth				−0.315	7.675	17.104***	18.268***
				(4.201)	(4.813)	(5.324)	(5.266)
Constant	14.352***	14.476***	14.447***	14.356***	14.474***	16.545***	18.686***
	(1.472)	(1.473)	(1.472)	(1.468)	(1.476)	(2.663)	(2.742)
R^2	0.288	0.290	0.288	0.288	0.289	0.124	0.143
No. observations	2.544	2.529	2.544	2.544	2.544	1.211	1.211
Editor effects	✓	✓	✓	✓	✓	✓	✓
Year effects	✓	✓	✓	✓	✓	✓	✓
Institution effects	✓	✓	✓	✓	✓	✓	✓
JEL (primary) effects							✓

Notes. 0 ***, ** and * statistically significant at 1%, 5% and 10%, respectively.

10.4 Exclusively female-authored

Table 41: 0

	1970–2015					1990–2015	
	(1)	(2)	(3)	(4)	(5)	(6)	(7)
Exclusively female	6.297**	9.288**	9.226**	7.039**	9.273**	11.540**	11.950**
	(2.633)	(3.657)	(3.664)	(3.205)	(3.660)	(5.117)	(5.039)
Max. t	−0.186***	−0.186***	−0.184***	−0.186***	−0.183***	−0.173***	−0.167***
	(0.045)	(0.046)	(0.045)	(0.045)	(0.045)	(0.057)	(0.058)
No. pages	0.211***	0.210***	0.208***	0.210***	0.208***	0.251***	0.237***
	(0.027)	(0.026)	(0.026)	(0.027)	(0.026)	(0.038)	(0.039)
N_j	1.288***	1.315***	1.295***	1.284***	1.306***	1.634***	1.460***
	(0.321)	(0.316)	(0.323)	(0.320)	(0.319)	(0.458)	(0.443)
Order	0.174***	0.173***	0.171***	0.173***	0.171***	0.411**	0.424**
	(0.062)	(0.062)	(0.061)	(0.062)	(0.061)	(0.157)	(0.160)
No. citations (asinh)	−0.420**	−0.446**	−0.430**	−0.417**	−0.442**	−0.758*	−0.682
	(0.198)	(0.198)	(0.197)	(0.198)	(0.197)	(0.423)	(0.429)
Flesch	−0.016	−0.015	−0.014	−0.016	−0.014	−0.033	−0.036
	(0.015)	(0.015)	(0.015)	(0.015)	(0.015)	(0.034)	(0.034)
Theory	0.374	0.313	0.334	0.368	0.325	0.420	−0.077
	(0.848)	(0.849)	(0.858)	(0.854)	(0.852)	(0.881)	(1.424)
Empirical	1.271	1.503	1.089	1.257	1.023	1.109	0.642
	(1.733)	(1.833)	(1.782)	(1.731)	(1.794)	(1.960)	(2.259)
Other	−0.952	−0.965	−0.926	−0.938	−0.941	−0.693	−1.885
	(0.624)	(0.595)	(0.608)	(0.615)	(0.614)	(0.651)	(1.187)
Mother			−9.335**		−14066***	−24050***	−25513***
			(4.480)		(4.699)	(6.430)	(7.104)
Birth				−4.042	7.829	17.797***	19.159***
				(5.169)	(4.866)	(5.216)	(5.174)
Constant	14.349***	14.426***	14.391***	14.347***	14.415***	16.757***	18.288***
	(1.385)	(1.407)	(1.399)	(1.389)	(1.401)	(2.837)	(2.973)
R^2	0.292	0.296	0.294	0.292	0.294	0.139	0.155
No. observations	2.444	2.429	2.444	2.444	2.444	1.140	1.140
Editor effects	✓	✓	✓	✓	✓	✓	✓
Year effects	✓	✓	✓	✓	✓	✓	✓
Institution effects	✓	✓	✓	✓	✓	✓	✓
JEL (primary) effects							✓

Notes. 0 ***, ** and * statistically significant at 1%, 5% and 10%, respectively.

Table 42: 0

	1970–2015					1990–2015	
	(1)	(2)	(3)	(4)	(5)	(6)	(7)
Solo female	7.313**	10.433**	10.220**	8.068**	10.354**	13.216**	14.608**
	(2.964)	(4.088)	(4.069)	(3.602)	(4.068)	(6.035)	(5.767)
Max. t	−0.311***	−0.309***	−0.308***	−0.312***	−0.305***	−0.284***	−0.279**
	(0.080)	(0.079)	(0.080)	(0.081)	(0.079)	(0.102)	(0.109)
No. pages	0.198***	0.196***	0.193***	0.197***	0.192***	0.267***	0.264***
	(0.041)	(0.041)	(0.040)	(0.041)	(0.040)	(0.063)	(0.066)
Order	0.175**	0.179**	0.170**	0.172**	0.173**	0.610*	0.479
	(0.082)	(0.082)	(0.081)	(0.081)	(0.081)	(0.307)	(0.299)
No. citations (asinh)	−0.693***	−0.745***	−0.702***	−0.686***	−0.724***	−1.150*	−1.065*
	(0.180)	(0.174)	(0.178)	(0.182)	(0.177)	(0.584)	(0.535)
Flesch	−0.009	−0.009	−0.008	−0.009	−0.006	−0.001	0.008
	(0.022)	(0.022)	(0.022)	(0.022)	(0.023)	(0.058)	(0.063)
Theory	1.859	1.807	1.751	1.819	1.772	2.143	−0.305
	(1.312)	(1.338)	(1.347)	(1.331)	(1.344)	(1.441)	(2.554)
Empirical	−8.025**	−7.865*	−8.537**	−8.113**	−8.661**	−9.072**	−10639**
	(3.325)	(4.064)	(3.410)	(3.303)	(3.474)	(3.854)	(4.146)
Other	1.451	1.272	1.452	1.465	1.421	1.831	2.064
	(1.918)	(1.863)	(1.889)	(1.904)	(1.916)	(2.073)	(3.000)
Mother			−9.050**		−14724***	−31324***	−32020***
			(4.455)		(5.315)	(9.349)	(9.563)
Birth				−3.945	8.818*	26.982***	28.360***
				(4.821)	(5.044)	(6.856)	(7.206)
Constant	13.932***	14.287***	14.045***	13.947***	14.084***	16.312***	17.769***
	(2.554)	(2.453)	(2.515)	(2.543)	(2.519)	(5.577)	(5.379)
R^2	0.344	0.349	0.348	0.345	0.349	0.227	0.260
No. observations	1.224	1.210	1.224	1.224	1.224	418	418
Editor effects	✓	✓	✓	✓	✓	✓	✓
Year effects	✓	✓	✓	✓	✓	✓	✓
Institution effects	✓	✓	✓	✓	✓	✓	✓
JEL (primary) effects							✓

Notes. 0 ***, ** and * statistically significant at 1%, 5% and 10%, respectively.

10.5 Solo female-authored

10.6 Senior female author

Table 43: 0

	1970–2015					1990–2015	
	(1)	(2)	(3)	(4)	(5)	(6)	(7)
Senior female	6.229**	8.878**	8.838**	6.932**	8.879**	11.209**	11.524**
	(2.614)	(3.500)	(3.502)	(3.127)	(3.499)	(4.746)	(4.604)
Max. t	−0.177***	−0.176***	−0.174***	−0.177***	−0.173***	−0.161***	−0.157**
	(0.045)	(0.046)	(0.046)	(0.046)	(0.046)	(0.057)	(0.058)
No. pages	0.208***	0.206***	0.205***	0.207***	0.205***	0.245***	0.232***
	(0.028)	(0.028)	(0.028)	(0.028)	(0.028)	(0.041)	(0.042)
N_j	1.227***	1.239***	1.221***	1.220***	1.231***	1.504***	1.312***
	(0.322)	(0.318)	(0.324)	(0.320)	(0.321)	(0.462)	(0.462)
Order	0.186***	0.185***	0.182***	0.185***	0.183***	0.435***	0.446***
	(0.062)	(0.062)	(0.062)	(0.062)	(0.062)	(0.156)	(0.160)
No. citations (asinh)	−0.393*	−0.418**	−0.403*	−0.390*	−0.413**	−0.657	−0.584
	(0.201)	(0.201)	(0.200)	(0.201)	(0.201)	(0.441)	(0.448)
Flesch	−0.015	−0.014	−0.014	−0.015	−0.013	−0.030	−0.033
	(0.014)	(0.015)	(0.014)	(0.014)	(0.014)	(0.031)	(0.031)
Theory	0.344	0.293	0.315	0.341	0.307	0.407	−0.373
	(0.863)	(0.862)	(0.872)	(0.869)	(0.866)	(0.882)	(1.404)
Empirical	1.250	1.521	1.115	1.247	1.053	1.125	0.694
	(1.731)	(1.814)	(1.765)	(1.724)	(1.776)	(1.934)	(2.239)
Other	−0.921	−0.921	−0.888	−0.904	−0.902	−0.648	−1.614
	(0.602)	(0.574)	(0.588)	(0.594)	(0.595)	(0.632)	(1.198)
Mother			−8.934**		−13380***	−23080***	−24496***
			(4.282)		(4.457)	(6.176)	(6.828)
Birth				−4.118	7.365	16.737***	18.110***
				(5.022)	(4.684)	(5.011)	(4.977)
Constant	14.269***	14.340***	14.313***	14.269***	14.336***	16.364***	17.974***
	(1.394)	(1.410)	(1.406)	(1.397)	(1.408)	(2.760)	(2.901)
R^2	0.290	0.293	0.292	0.290	0.292	0.134	0.150
No. observations	2.461	2.446	2.461	2.461	2.461	1.154	1.154
Editor effects	✓	✓	✓	✓	✓	✓	✓
Year effects	✓	✓	✓	✓	✓	✓	✓
Institution effects	✓	✓	✓	✓	✓	✓	✓
JEL (primary) effects							✓

Notes. 0 ***, ** and * statistically significant at 1%, 5% and 10%, respectively.

10.7 Junior female author

Table 44: 0

	1970–2015					1990–2015	
	(1)	(2)	(3)	(4)	(5)	(6)	(7)
Sr. female ($t \leq 3$)	4.511	7.376*	7.413*	5.613	7.436*	9.274	8.803
	(2.977)	(3.857)	(3.848)	(3.450)	(3.848)	(5.588)	(5.576)
Max. t	−0.129**	−0.129*	−0.126*	−0.129*	−0.125*	−0.134	−0.134
	(0.064)	(0.065)	(0.065)	(0.064)	(0.065)	(0.082)	(0.085)
No. pages	0.206***	0.204***	0.203***	0.205***	0.203***	0.234***	0.214***
	(0.030)	(0.030)	(0.030)	(0.030)	(0.030)	(0.045)	(0.044)
N_j	0.840**	0.850**	0.844**	0.834**	0.848**	0.987	0.605
	(0.346)	(0.344)	(0.346)	(0.345)	(0.345)	(0.595)	(0.656)
Order	0.106	0.103	0.103	0.105	0.103	0.287	0.284
	(0.072)	(0.071)	(0.071)	(0.072)	(0.071)	(0.173)	(0.182)
No. citations (asinh)	−0.243	−0.268	−0.262	−0.240	−0.269	−0.358	−0.321
	(0.228)	(0.228)	(0.228)	(0.229)	(0.228)	(0.524)	(0.528)
Flesch	−0.007	−0.005	−0.005	−0.007	−0.005	−0.028	−0.041
	(0.016)	(0.016)	(0.016)	(0.016)	(0.016)	(0.031)	(0.029)
Theory	0.430	0.304	0.375	0.426	0.365	0.435	0.975
	(1.066)	(1.085)	(1.071)	(1.074)	(1.069)	(1.121)	(1.669)
Empirical	1.520	1.950	1.357	1.581	1.283	1.265	0.247
	(2.483)	(2.528)	(2.488)	(2.434)	(2.486)	(2.658)	(2.848)
Other	−2.065**	−2.145**	−2.037**	−2.030**	−2.052**	−1.824*	−3.678**
	(0.987)	(0.971)	(0.979)	(0.981)	(0.983)	(1.066)	(1.511)
Mother			−10914**		−13443***	−22558***	−24111***
			(4.601)		(4.983)	(6.915)	(7.936)
Birth				−7.321	4.319	11.280**	14.061**
				(4.779)	(4.037)	(5.280)	(5.601)
Constant	14.783***	14.938***	14.877***	14.784***	14.899***	17.474***	20.103***
	(1.694)	(1.707)	(1.709)	(1.706)	(1.710)	(3.171)	(3.513)
R^2	0.300	0.305	0.303	0.301	0.304	0.137	0.160
No. observations	1.901	1.889	1.901	1.901	1.901	843	843
Editor effects	✓	✓	✓	✓	✓	✓	✓
Year effects	✓	✓	✓	✓	✓	✓	✓
Institution effects	✓	✓	✓	✓	✓	✓	✓
JEL (primary) effects							✓

Notes. 0 ***, ** and * statistically significant at 1%, 5% and 10%, respectively.

10.8 Publication year

Table 45: 0

	1970–2015					1990–2015	
	(1)	(2)	(3)	(4)	(5)	(6)	(7)
Female ratio	5.390***	6.753***	6.751***	5.718***	6.771***	9.365***	9.429***
	(1.696)	(2.117)	(2.116)	(2.004)	(2.113)	(2.786)	(2.799)
Max. t	−0.152***	−0.156***	−0.153***	−0.153***	−0.152***	−0.144***	−0.147***
	(0.040)	(0.039)	(0.040)	(0.040)	(0.040)	(0.046)	(0.047)
No. pages	0.196***	0.196***	0.195***	0.196***	0.195***	0.226***	0.210***
	(0.026)	(0.026)	(0.026)	(0.026)	(0.026)	(0.040)	(0.043)
N_j	1.292***	1.282***	1.270***	1.283***	1.279***	1.723***	1.593***
	(0.314)	(0.307)	(0.314)	(0.310)	(0.310)	(0.438)	(0.451)
Order	0.202***	0.200***	0.197***	0.200***	0.198***	0.429***	0.456***
	(0.063)	(0.063)	(0.063)	(0.063)	(0.063)	(0.154)	(0.150)
No. citations (asinh)	−0.339*	−0.365*	−0.351*	−0.338*	−0.361*	−0.571	−0.604
	(0.199)	(0.198)	(0.198)	(0.200)	(0.199)	(0.430)	(0.410)
Flesch	−0.020	−0.019	−0.019	−0.020	−0.019	−0.043	−0.048*
	(0.014)	(0.014)	(0.014)	(0.014)	(0.014)	(0.027)	(0.028)
Theory	0.651	0.624	0.621	0.646	0.615	0.635	−0.309
	(0.967)	(0.990)	(0.971)	(0.968)	(0.970)	(1.007)	(1.371)
Empirical	2.432	2.774	2.463	2.462	2.405	2.254	1.715
	(1.822)	(1.820)	(1.812)	(1.803)	(1.820)	(1.892)	(2.130)
Other	−1.279	−1.291	−1.257	−1.267	−1.273	−1.025	−1.925**
	(0.888)	(0.860)	(0.876)	(0.886)	(0.883)	(0.896)	(0.868)
Mother			−6.599**		−10857***	−20476***	−20825***
			(3.224)		(3.454)	(5.340)	(5.642)
Birth				−2.722	7.109	15.903***	15.990***
				(4.176)	(4.524)	(5.716)	(5.659)
Constant	14.460***	14.588***	14.559***	14.477***	14.580***	16.535***	18.726***
	(1.511)	(1.522)	(1.520)	(1.511)	(1.523)	(2.750)	(2.723)
R^2	0.282	0.284	0.283	0.282	0.283	0.114	0.132
No. observations	2.623	2.608	2.623	2.623	2.623	1.278	1.278
Editor effects	✓	✓	✓	✓	✓	✓	✓
Year effects	✓	✓	✓	✓	✓	✓	✓
Institution effects	✓	✓	✓	✓	✓	✓	✓
JEL (primary) effects							✓

Notes. 0 ***, ** and * statistically significant at 1%, 5% and 10%, respectively.

10.9 Submission year

Table 46: 0

	1970–2015					1990–2015	
	(1)	(2)	(3)	(4)	(5)	(6)	(7)
Female ratio	2.777*	4.225**	4.257**	3.234**	4.273**	4.648**	4.496**
	(1.404)	(1.609)	(1.605)	(1.584)	(1.602)	(2.058)	(2.118)
Max. t	−0.105***	−0.108***	−0.106***	−0.106***	−0.105***	−0.096**	−0.101**
	(0.034)	(0.034)	(0.034)	(0.033)	(0.034)	(0.038)	(0.039)
No. pages	0.156***	0.154***	0.154***	0.155***	0.154***	0.152***	0.144***
	(0.021)	(0.020)	(0.021)	(0.021)	(0.021)	(0.025)	(0.028)
N_j	1.115***	1.093***	1.089***	1.101***	1.097***	1.035***	0.962***
	(0.246)	(0.243)	(0.246)	(0.245)	(0.244)	(0.303)	(0.329)
Order	0.113*	0.107*	0.108*	0.111*	0.108*	0.083	0.109
	(0.059)	(0.060)	(0.059)	(0.059)	(0.059)	(0.122)	(0.124)
No. citations (asinh)	−0.473***	−0.487***	−0.483***	−0.471***	−0.491***	−1.239***	−1.256***
	(0.167)	(0.168)	(0.166)	(0.166)	(0.168)	(0.286)	(0.274)
Flesch	−0.027**	−0.027**	−0.026**	−0.027**	−0.026**	−0.047**	−0.051**
	(0.013)	(0.013)	(0.013)	(0.013)	(0.013)	(0.021)	(0.022)
Theory	0.324	0.374	0.306	0.321	0.302	−0.650	−0.625
	(0.932)	(0.944)	(0.938)	(0.934)	(0.937)	(0.747)	(0.836)
Empirical	3.092**	3.476**	3.139**	3.140**	3.087**	3.174**	2.923**
	(1.375)	(1.459)	(1.378)	(1.366)	(1.377)	(1.343)	(1.426)
Other	−0.693	−0.698	−0.668	−0.678	−0.680	−0.385	−1.136*
	(0.639)	(0.636)	(0.634)	(0.639)	(0.640)	(0.630)	(0.653)
Mother			−7.149***		−10672***	−20550***	−20576***
			(2.362)		(3.282)	(2.636)	(3.198)
Birth				−3.771	5.886	16.318***	16.660***
				(3.423)	(4.474)	(3.454)	(3.448)
Constant	16.512***	16.616***	16.608***	16.535***	16.620***	25.276***	26.242***
	(1.273)	(1.304)	(1.299)	(1.277)	(1.305)	(2.145)	(2.248)
R^2	0.574	0.577	0.576	0.575	0.576	0.578	0.586
No. observations	2.623	2.608	2.623	2.623	2.623	1.278	1.278
Editor effects	✓	✓	✓	✓	✓	✓	✓
Year effects	✓	✓	✓	✓	✓	✓	✓
Institution effects	✓	✓	✓	✓	✓	✓	✓
JEL (primary) effects							✓

Notes. 0 ***, ** and * statistically significant at 1%, 5% and 10%, respectively.

Table 47: Revision duration at *Econometrica* and *REStud*, restricted control set

	1970–2015			1990–2015		
	Econometrica	*REStud*	*Econometrica* + *REStud*	*Econometrica*	*REStud*	*Econometrica* + *REStud*
Female ratio	5.27 ∗ ∗∗	1.87	3.27 ∗ ∗∗	8.23 ∗ ∗∗	4.07 ∗ ∗∗	5.66 ∗ ∗∗
	(1.87)	(1.17)	(1.11)	(2.55)	(1.47)	(1.38)
Max. t	−0.15 ∗ ∗∗	−0.09	−0.13 ∗ ∗∗	−0.14 ∗ ∗∗	−0.06	−0.10 ∗ ∗
	(0.04)	(0.07)	(0.04)	(0.04)	(0.08)	(0.05)
No. pages	0.20 ∗ ∗∗	0.15 ∗ ∗	0.18 ∗ ∗∗	0.22 ∗ ∗∗	0.05	0.17 ∗ ∗∗
	(0.03)	(0.07)	(0.03)	(0.04)	(0.07)	(0.03)
N_j	1.29 ∗ ∗∗	−0.05	0.82 ∗ ∗∗	1.63 ∗ ∗∗	0.34	1.22 ∗ ∗∗
	(0.30)	(0.49)	(0.27)	(0.44)	(0.64)	(0.36)
Order	0.21 ∗ ∗∗	−0.10	0.07	0.50 ∗ ∗∗	−0.02	0.18
	(0.06)	(0.08)	(0.05)	(0.14)	(0.16)	(0.12)
No. citations (asinh)	−0.39∗	−0.59 ∗ ∗	−0.43 ∗ ∗∗	−0.62	−1.08 ∗ ∗	−0.85 ∗ ∗∗
	(0.20)	(0.22)	(0.15)	(0.40)	(0.41)	(0.30)
Theory	0.34	0.14	0.32	−0.52	−0.21	−0.42
	(0.98)	(1.10)	(0.64)	(1.38)	(1.37)	(0.81)
Empirical	2.30	5.55 ∗ ∗	3.80 ∗ ∗	1.38	6.96 ∗ ∗	4.24 ∗ ∗∗
	(1.81)	(2.39)	(1.47)	(2.17)	(2.62)	(1.50)
Other	−1.21	−2.28∗	−1.48 ∗ ∗	−2.11 ∗ ∗	−2.43∗	−1.84 ∗ ∗∗
	(0.89)	(1.24)	(0.67)	(0.97)	(1.36)	(0.62)
Constant	13.91 ∗ ∗∗	25.35 ∗ ∗∗	17.99 ∗ ∗∗	16.63 ∗ ∗∗	32.16 ∗ ∗∗	22.96 ∗ ∗∗
	(1.43)	(2.28)	(1.06)	(2.30)	(3.28)	(1.52)
R^2	0.289	0.281	0.295	0.144	0.161	0.144
No. observations	2.623	1.812	4.435	1.278	1.069	2.347
Editor effects	✓	✓	✓	✓	✓	✓
Accepted year effects	✓	✓		✓	✓	
Journal×Accepted year effects			✓			✓
Institution effects	✓	✓	✓	✓	✓	✓
JEL (primary) effects				✓	✓	✓

Notes. Coefficients from OLS estimation of **??**. Third and sixth column estimates pool data from *Econometrica* and *REStud*; the other four columns were separately estimated on data from each journal. The variable "female ratio" defines papers with a strict minority of female authors as male-authored; for papers with 50 percent or more female authors, it is the ratio of female authors on a paper (see **??** for more details). Standard errors clustered by submission year in parentheses. ***, ** and * statistically significant at 1%, 5% and 10%, respectively.

11 Table 7 — Revision duration at Econometrica and REStud

11.1 Female ratio

Table 48: 0

	1970–2015			1990–2015		
	Econometrica	*REStud*	*Econometrica + REStud*	*Econometrica*	*REStud*	*Econometrica + REStud*
1+ female	2.68 ∗ ∗∗	0.80	1.64 ∗ ∗∗	4.06 ∗ ∗∗	1.56∗	2.71 ∗ ∗∗
	(0.95)	(0.72)	(0.60)	(1.14)	(0.82)	(0.70)
Max. t	−0.15 ∗ ∗∗	−0.10	−0.13 ∗ ∗∗	−0.15 ∗ ∗∗	−0.06	−0.11 ∗ ∗
	(0.04)	(0.07)	(0.04)	(0.04)	(0.08)	(0.05)
No. pages	0.20 ∗ ∗∗	0.15 ∗ ∗	0.19 ∗ ∗∗	0.22 ∗ ∗∗	0.06	0.17 ∗ ∗∗
	(0.03)	(0.07)	(0.03)	(0.04)	(0.07)	(0.03)
N_j	1.04 ∗ ∗∗	−0.16	0.64 ∗ ∗	1.11 ∗ ∗	0.03	0.80 ∗ ∗
	(0.31)	(0.49)	(0.27)	(0.47)	(0.64)	(0.38)
Order	0.20 ∗ ∗∗	−0.09	0.08	0.50 ∗ ∗∗	−0.02	0.19
	(0.06)	(0.08)	(0.05)	(0.14)	(0.16)	(0.12)
No. citations (asinh)	−0.39∗	−0.59 ∗ ∗	−0.43 ∗ ∗∗	−0.62	−1.11 ∗ ∗	−0.86 ∗ ∗∗
	(0.20)	(0.22)	(0.15)	(0.40)	(0.41)	(0.30)
Theory	0.39	0.12	0.32	−0.58	−0.23	−0.46
	(0.96)	(1.11)	(0.64)	(1.38)	(1.38)	(0.83)
Empirical	2.36	5.51 ∗ ∗	3.77 ∗ ∗	1.36	6.86 ∗ ∗	4.16 ∗ ∗
	(1.75)	(2.42)	(1.48)	(2.13)	(2.66)	(1.52)
Other	−1.25	−2.27∗	−1.50 ∗ ∗	−2.20 ∗ ∗	−2.37∗	−1.83 ∗ ∗∗
	(0.87)	(1.24)	(0.67)	(1.00)	(1.36)	(0.61)
Constant	14.35 ∗ ∗∗	25.51 ∗ ∗∗	18.28 ∗ ∗∗	17.65 ∗ ∗∗	32.69 ∗ ∗∗	23.67 ∗ ∗∗
	(1.40)	(2.30)	(1.07)	(2.30)	(3.26)	(1.52)
R^2	0.288	0.280	0.294	0.141	0.158	0.141
No. observations	2.623	1.812	4.435	1.278	1.069	2.347
Editor effects	✓	✓	✓	✓	✓	✓
Accepted year effects	✓	✓		✓	✓	
Journal×Accepted year effects			✓			✓
Institution effects	✓	✓	✓	✓	✓	✓
JEL (primary) effects				✓	✓	✓

Notes. 0 ***, ** and * statistically significant at 1%, 5% and 10%, respectively.

11.2 At least one female author

Table 49: 0

	1970–2015			1990–2015		
	Econometrica	*REStud*	*Econometrica + REStud*	*Econometrica*	*REStud*	*Econometrica + REStud*
Majority female	3.31 * **	1.03	1.98 * *	5.44 * **	2.35 * *	3.64 * **
	(1.17)	(0.84)	(0.76)	(1.58)	(0.96)	(0.90)
Max. t	−0.18 * **	−0.07	−0.14 * **	−0.17 * **	−0.04	−0.11 * *
	(0.04)	(0.07)	(0.04)	(0.05)	(0.08)	(0.05)
No. pages	0.20 * **	0.14*	0.18 * **	0.23 * **	0.03	0.17 * **
	(0.03)	(0.07)	(0.03)	(0.05)	(0.08)	(0.04)
N_j	1.22 * **	−0.16	0.73 * *	1.45 * **	0.28	1.07 * **
	(0.32)	(0.49)	(0.28)	(0.48)	(0.66)	(0.39)
Order	0.20 * **	−0.10	0.07	0.48 * **	−0.01	0.19
	(0.06)	(0.08)	(0.05)	(0.14)	(0.16)	(0.12)
No. citations (asinh)	−0.41 * *	−0.56 * *	−0.43 * **	−0.62	−1.12 * *	−0.86 * *
	(0.20)	(0.22)	(0.16)	(0.42)	(0.46)	(0.33)
Theory	0.46	0.24	0.47	−0.32	−0.31	−0.36
	(0.89)	(1.16)	(0.64)	(1.45)	(1.41)	(0.84)
Empirical	1.63	6.10 * *	3.80 * *	1.17	7.60 * *	4.25 * *
	(1.62)	(2.70)	(1.63)	(2.10)	(2.99)	(1.71)
Other	−0.86	−2.21*	−1.18*	−1.81*	−2.12	−1.33 * *
	(0.80)	(1.30)	(0.62)	(1.04)	(1.34)	(0.61)
Constant	13.82 * **	25.33 * **	17.79 * **	16.77 * **	32.54 * **	22.86 * **
	(1.42)	(2.43)	(1.07)	(2.42)	(3.51)	(1.56)
R^2	0.288	0.284	0.295	0.140	0.169	0.144
No. observations	2.544	1.745	4.289	1.211	1.003	2.214
Editor effects	✓	✓	✓	✓	✓	✓
Accepted year effects	✓	✓		✓	✓	
Journal×Accepted year effects			✓			✓
Institution effects	✓	✓	✓	✓	✓	✓
JEL (primary) effects				✓	✓	✓

Notes. 0 ***, ** and * statistically significant at 1%, 5% and 10%, respectively.

11.3 Majority female-authored

Table 50: 0

	1970–2015			1990–2015		
	Econometrica	*REStud*	*Econometrica + REStud*	*Econometrica*	*REStud*	*Econometrica + REStud*
Exclusively female	6.30 ∗ ∗	2.68∗	4.12 ∗ ∗∗	9.13 ∗ ∗	5.39 ∗ ∗	6.36 ∗ ∗∗
	(2.63)	(1.55)	(1.40)	(3.80)	(2.27)	(1.95)
Max. t	−0.19 ∗ ∗∗	−0.10	−0.15 ∗ ∗∗	−0.17 ∗ ∗∗	−0.06	−0.13 ∗ ∗
	(0.04)	(0.07)	(0.04)	(0.06)	(0.09)	(0.05)
No. pages	0.21 ∗ ∗∗	0.13∗	0.19 ∗ ∗∗	0.24 ∗ ∗∗	0.02	0.18 ∗ ∗∗
	(0.03)	(0.08)	(0.03)	(0.04)	(0.09)	(0.04)
N_j	1.28 ∗ ∗∗	0.14	0.87 ∗ ∗∗	1.42 ∗ ∗∗	0.89	1.21 ∗ ∗∗
	(0.32)	(0.51)	(0.28)	(0.45)	(0.64)	(0.37)
Order	0.18 ∗ ∗∗	−0.05	0.08	0.45 ∗ ∗∗	0.09	0.22∗
	(0.06)	(0.08)	(0.05)	(0.16)	(0.17)	(0.12)
No. citations (asinh)	−0.42 ∗ ∗	−0.43∗	−0.40 ∗ ∗	−0.64	−0.86∗	−0.79 ∗ ∗
	(0.20)	(0.22)	(0.15)	(0.44)	(0.46)	(0.34)
Theory	0.38	0.00	0.32	0.08	−0.74	−0.32
	(0.85)	(1.14)	(0.61)	(1.41)	(1.37)	(0.71)
Empirical	1.23	7.79 ∗ ∗	4.32 ∗ ∗	0.80	9.76 ∗ ∗	4.89 ∗ ∗
	(1.74)	(3.22)	(1.78)	(2.24)	(3.63)	(1.89)
Other	−0.98	−1.53	−1.12 ∗ ∗	−1.80	−2.19	−1.59 ∗ ∗
	(0.63)	(1.17)	(0.50)	(1.26)	(1.52)	(0.65)
Constant	13.75 ∗ ∗∗	23.43 ∗ ∗∗	17.12 ∗ ∗∗	16.40 ∗ ∗∗	30.51 ∗ ∗∗	22.09 ∗ ∗∗
	(1.34)	(2.15)	(1.06)	(2.75)	(3.36)	(1.80)
R^2	0.292	0.290	0.301	0.149	0.184	0.156
No. observations	2.444	1.636	4.080	1.140	915	2.055
Editor effects	✓	✓	✓	✓	✓	✓
Accepted year effects	✓	✓		✓	✓	
Journal×Accepted year effects			✓			✓
Institution effects	✓	✓	✓	✓	✓	✓
JEL (primary) effects				✓	✓	✓

Notes. 0 ***, ** and * statistically significant at 1%, 5% and 10%, respectively.

11.4 Exclusively female-authored

Table 51: 0

	1970–2015			1990–2015		
	Econometrica	*REStud*	*Econometrica + REStud*	*Econometrica*	*REStud*	*Econometrica + REStud*
Solo female	7.31 ∗ ∗	2.40	4.07 ∗ ∗	12.59 ∗ ∗∗	5.19 ∗ ∗	7.00 ∗ ∗∗
	(2.96)	(1.72)	(1.57)	(4.51)	(2.50)	(2.21)
Max. t	−0.31 ∗ ∗∗	−0.33 ∗ ∗∗	−0.33 ∗ ∗∗	−0.27 ∗ ∗	−0.39 ∗ ∗∗	−0.34 ∗ ∗∗
	(0.08)	(0.09)	(0.07)	(0.11)	(0.12)	(0.07)
No. pages	0.20 ∗ ∗∗	0.26 ∗ ∗	0.21 ∗ ∗∗	0.26 ∗ ∗∗	0.11	0.22 ∗ ∗∗
	(0.04)	(0.10)	(0.04)	(0.07)	(0.16)	(0.05)
Order	0.18 ∗ ∗	−0.06	0.04	0.48	−0.04	0.24
	(0.08)	(0.09)	(0.06)	(0.30)	(0.24)	(0.21)
No. citations (asinh)	−0.69 ∗ ∗∗	−0.32	−0.49 ∗ ∗∗	−0.93	−1.08	−1.13 ∗ ∗
	(0.18)	(0.30)	(0.16)	(0.57)	(0.79)	(0.48)
Theory	1.86	−1.21	0.37	−0.16	−1.46	−0.52
	(1.31)	(1.53)	(1.06)	(2.51)	(1.87)	(1.44)
Empirical	−8.05 ∗ ∗	3.78	−1.40	−10.35 ∗ ∗	4.56	−1.12
	(3.32)	(4.01)	(2.70)	(3.96)	(5.40)	(3.20)
Other	1.41	−2.29	−0.18	2.23	−1.11	1.05
	(1.92)	(3.11)	(1.64)	(3.12)	(3.54)	(1.73)
Constant	13.58 ∗ ∗∗	21.78 ∗ ∗∗	17.12 ∗ ∗∗	17.26 ∗ ∗∗	31.74 ∗ ∗∗	23.37 ∗ ∗∗
	(2.25)	(4.30)	(1.96)	(4.77)	(6.83)	(3.66)
R^2	0.344	0.359	0.362	0.249	0.307	0.247
No. observations	1.224	851	2.075	418	375	793
Editor effects	✓	✓	✓	✓	✓	✓
Accepted year effects	✓	✓		✓	✓	
Journal×Accepted year effects			✓			✓
Institution effects	✓	✓	✓	✓	✓	✓
JEL (primary) effects				✓	✓	✓

Notes. 0 ***, ** and * statistically significant at 1%, 5% and 10%, respectively.

11.5 Solo female-authored

Table 52: 0

	1970–2015			1990–2015		
	Econometrica	*REStud*	*Econometrica + REStud*	*Econometrica*	*REStud*	*Econometrica + REStud*
Senior female	6.24 ∗ ∗	2.22	3.78 ∗ ∗∗	9.03 ∗ ∗	4.51 ∗ ∗	5.78 ∗ ∗∗
	(2.61)	(1.51)	(1.32)	(3.65)	(2.10)	(1.80)
Max. t	−0.18 ∗ ∗∗	−0.10	−0.15 ∗ ∗∗	−0.16 ∗ ∗	−0.06	−0.12 ∗ ∗
	(0.05)	(0.07)	(0.04)	(0.06)	(0.09)	(0.05)
No. pages	0.21 ∗ ∗∗	0.14∗	0.19 ∗ ∗∗	0.24 ∗ ∗∗	0.02	0.18 ∗ ∗∗
	(0.03)	(0.08)	(0.03)	(0.04)	(0.09)	(0.04)
N_j	1.22 ∗ ∗∗	0.14	0.84 ∗ ∗∗	1.29 ∗ ∗	0.84	1.14 ∗ ∗∗
	(0.32)	(0.54)	(0.30)	(0.47)	(0.68)	(0.41)
Order	0.19 ∗ ∗∗	−0.05	0.09	0.47 ∗ ∗∗	0.07	0.22∗
	(0.06)	(0.08)	(0.05)	(0.16)	(0.17)	(0.12)
No. citations (asinh)	−0.39∗	−0.49 ∗ ∗	−0.40 ∗ ∗	−0.53	−1.00 ∗ ∗	−0.79 ∗ ∗
	(0.20)	(0.21)	(0.15)	(0.46)	(0.45)	(0.33)
Theory	0.35	−0.15	0.24	−0.21	−1.02	−0.54
	(0.86)	(1.10)	(0.63)	(1.39)	(1.35)	(0.72)
Empirical	1.21	7.38 ∗ ∗	4.14 ∗ ∗	0.81	9.21 ∗ ∗	4.69 ∗ ∗
	(1.73)	(3.08)	(1.74)	(2.23)	(3.45)	(1.86)
Other	−0.95	−1.85	−1.19 ∗ ∗	−1.55	−2.42	−1.56 ∗ ∗
	(0.61)	(1.18)	(0.50)	(1.26)	(1.50)	(0.69)
Constant	13.68 ∗ ∗∗	23.91 ∗ ∗∗	17.24 ∗ ∗∗	16.18 ∗ ∗∗	31.35 ∗ ∗∗	22.32 ∗ ∗∗
	(1.33)	(2.17)	(1.07)	(2.65)	(3.41)	(1.75)
R^2	0.289	0.287	0.298	0.144	0.177	0.150
No. observations	2.461	1.653	4.114	1.154	932	2.086
Editor effects	✓	✓	✓	✓	✓	✓
Accepted year effects	✓	✓		✓	✓	
Journal×Accepted year effects			✓			✓
Institution effects	✓	✓	✓	✓	✓	✓
JEL (primary) effects				✓	✓	✓

Notes. 0 ***, ** and * statistically significant at 1%, 5% and 10%, respectively.

11.6 Senior female author

Table 53: 0

	1970–2015			1990–2015		
	Econometrica	*REStud*	*Econometrica + REStud*	*Econometrica*	*REStud*	*Econometrica + REStud*
Sr. female ($t \leq 3$)	4.52	2.67	3.38 ∗ ∗	5.77	5.06 ∗ ∗	5.03 ∗ ∗
	(2.97)	(1.65)	(1.52)	(4.56)	(2.30)	(2.21)
Max. t	−0.13 ∗ ∗	−0.01	−0.08	−0.13	0.05	−0.06
	(0.06)	(0.11)	(0.06)	(0.09)	(0.14)	(0.07)
No. pages	0.21 ∗ ∗∗	0.18 ∗ ∗	0.20 ∗ ∗∗	0.22 ∗ ∗∗	0.06	0.18 ∗ ∗∗
	(0.03)	(0.09)	(0.03)	(0.04)	(0.10)	(0.04)
N_j	0.84 ∗ ∗	−0.69	0.24	0.55	−0.23	0.28
	(0.35)	(0.56)	(0.31)	(0.66)	(0.73)	(0.49)
Order	0.11	−0.01	0.07	0.32	0.08	0.16
	(0.07)	(0.08)	(0.05)	(0.19)	(0.15)	(0.12)
No. citations (asinh)	−0.24	−0.59 ∗ ∗	−0.35 ∗ ∗	−0.24	−1.33 ∗ ∗	−0.82 ∗ ∗
	(0.23)	(0.22)	(0.16)	(0.54)	(0.50)	(0.35)
Theory	0.43	−0.32	0.12	1.08	−1.05	−0.25
	(1.07)	(1.09)	(0.81)	(1.68)	(1.53)	(1.05)
Empirical	1.51	4.48∗	2.80	0.30	6.85 ∗ ∗	3.33∗
	(2.49)	(2.31)	(1.71)	(2.97)	(2.52)	(1.84)
Other	−2.07 ∗ ∗	−2.01	−2.02 ∗ ∗	−3.67 ∗ ∗	−2.12	−2.66 ∗ ∗
	(0.99)	(1.74)	(0.78)	(1.56)	(1.89)	(0.99)
Constant	14.53 ∗ ∗∗	24.45 ∗ ∗∗	18.22 ∗ ∗∗	17.89 ∗ ∗∗	33.18 ∗ ∗∗	24.82 ∗ ∗∗
	(1.67)	(3.01)	(1.33)	(3.38)	(4.31)	(2.06)
R^2	0.300	0.321	0.322	0.151	0.197	0.160
No. observations	1.901	1.324	3.225	843	730	1.573
Editor effects	✓	✓	✓	✓	✓	✓
Accepted year effects	✓	✓		✓	✓	
Journal×Accepted year effects			✓			✓
Institution effects	✓	✓	✓	✓	✓	✓
JEL (primary) effects				✓	✓	✓

Notes. 0 ***, ** and * statistically significant at 1%, 5% and 10%, respectively.

11.7 Junior female author

Table 54: Gender gap in readability at increasing t

	$t = 1$	$t = 2$	$t = 3$	$t = 4$–5	$t \geq 6$	All
Flesch	0.72	1.91*	4.64***	3.24	2.69	2.24***
	(0.75)	(0.99)	(1.50)	(2.31)	(2.01)	(0.74)
Flesch-Kincaid	0.07	0.23	1.04***	0.72	0.46	0.29*
	(0.19)	(0.25)	(0.25)	(0.44)	(0.40)	(0.16)
Gunning Fog	0.21	0.52*	1.29***	0.99**	0.62	0.53***
	(0.21)	(0.28)	(0.33)	(0.46)	(0.41)	(0.19)
SMOG	0.15	0.40**	0.81***	0.73*	0.42	0.42***
	(0.14)	(0.19)	(0.24)	(0.38)	(0.29)	(0.13)
Dale-Chall	0.04	0.05	0.23*	0.37*	0.42*	0.15**
	(0.07)	(0.10)	(0.13)	(0.20)	(0.23)	(0.07)
No. observations	6.874	2.827	1.675	1.906	2.773	12.008
Editor effects	✓	✓	✓	✓	✓	✓
Blind review	✓	✓	✓	✓	✓	✓
Journal×Year effects	✓	✓	✓	✓	✓	✓
N_j	✓	✓	✓	✓	✓	✓
Institution effects	✓	✓	✓	✓	✓	✓
Quality controls	✓[3]	✓[3]	✓[3]	✓[3]	✓[3]	✓[1]
Native speaker	✓	✓	✓	✓	✓	✓

Notes. β_1 from FGLS estimation of **??**. First column restricts sample to authors' first top-four publication ($t = 1$), second column to their second ($t = 2$), *etc.* Regressions weighted by $1/N_j$. Standard errors (in parentheses) adjusted for two-way clustering (editor and author) and cross-model correlation. Final column estimates from an unweighted population-averaged regression; error correlations specified by an auto-regressive process of order one and standard errors (in parentheses) adjusted for one-way clustering on author. Quality controls denoted by ✓[1] include citation count (asinh), max. T fixed effects (author prominence) and max. t (author seniority); ✓[3] includes citation count (asinh) and max. t, only. The variable "female ratio" defines papers with a strict minority of female authors as male-authored; for papers with 50 percent or more female authors, it is the ratio of female authors on a paper (see **??** for more details). ***, ** and * statistically significant at 1%, 5% and 10%, respectively.

12 Table 8 — Robustness checks

12.1 Female ratio

Table 55: 0

	$t = 1$	$t = 2$	$t = 3$	$t = 4$–5	$t \geq 6$	All
Flesch	0.54	−0.05	2.96 ∗ ∗∗	1.87	0.83	0.83
	(0.45)	(0.59)	(0.91)	(1.19)	(1.37)	(0.58)
Flesch-Kincaid	0.08	−0.16	0.62 ∗ ∗∗	0.53 ∗ ∗	0.15	0.08
	(0.10)	(0.17)	(0.14)	(0.24)	(0.30)	(0.12)
Gunning Fog	0.18	0.00	0.71 ∗ ∗∗	0.68 ∗ ∗	0.18	0.19
	(0.12)	(0.20)	(0.18)	(0.28)	(0.36)	(0.15)
SMOG	0.13	0.04	0.45 ∗ ∗∗	0.45 ∗ ∗	0.17	0.16
	(0.09)	(0.13)	(0.13)	(0.21)	(0.26)	(0.10)
Dale-Chall	0.05	−0.02	0.18 ∗ ∗	0.20 ∗ ∗	0.11	0.07
	(0.04)	(0.06)	(0.07)	(0.10)	(0.14)	(0.05)
No. observations	6.874	2.827	1.675	1.906	2.773	12.008
Editor effects	✓	✓	✓	✓	✓	✓
Blind review	✓	✓	✓	✓	✓	✓
Journal×Year effects	✓	✓	✓	✓	✓	✓
N_j	✓	✓	✓	✓	✓	✓
Institution effects	✓	✓	✓	✓	✓	✓
Quality controls	✓[3]	✓[3]	✓[3]	✓[3]	✓[3]	✓[1]
Native speaker	✓	✓	✓	✓	✓	✓

Notes. 0 ***, ** and * statistically significant at 1%, 5% and 10%, respectively.

12.2 At least one female author

Table 56: 0

	$t = 1$	$t = 2$	$t = 3$	$t = 4$–5	$t \geq 6$	All
Flesch	0.73	1.32*	3.56***	2.08	2.14*	2.19***
	(0.55)	(0.70)	(1.15)	(1.58)	(1.30)	(0.65)
Flesch-Kincaid	0.08	0.10	0.75***	0.60**	0.36	0.36***
	(0.14)	(0.18)	(0.19)	(0.27)	(0.31)	(0.14)
Gunning Fog	0.21	0.28	0.93***	0.72**	0.45	0.50***
	(0.15)	(0.21)	(0.25)	(0.29)	(0.35)	(0.17)
SMOG	0.15	0.22	0.57***	0.49**	0.30	0.36***
	(0.11)	(0.14)	(0.18)	(0.24)	(0.25)	(0.12)
Dale-Chall	0.04	0.01	0.15	0.21*	0.26	0.13**
	(0.05)	(0.07)	(0.10)	(0.13)	(0.17)	(0.06)
No. observations	6.401	2.680	1.557	1.777	2.577	9.589
Editor effects	✓	✓	✓	✓	✓	✓
Blind review	✓	✓	✓	✓	✓	✓
Journal×Year effects	✓	✓	✓	✓	✓	✓
N_j	✓	✓	✓	✓	✓	✓
Institution effects	✓	✓	✓	✓	✓	✓
Quality controls	✓[3]	✓[3]	✓[3]	✓[3]	✓[3]	✓[1]
Native speaker	✓	✓	✓	✓	✓	✓

Notes. 0 ***, ** and * statistically significant at 1%, 5% and 10%, respectively.

12.3 Majority female-authored

Table 57: 0

	$t = 1$	$t = 2$	$t = 3$	$t = 4$–5	$t \geq 6$	All
Flesch	−0.26	1.00	4.74 * **	2.45	1.45	2.65*
	(0.90)	(1.35)	(1.50)	(2.71)	(3.27)	(1.36)
Flesch-Kincaid	−0.07	0.22	1.20 * **	0.33	0.36	0.39
	(0.21)	(0.27)	(0.35)	(0.58)	(0.56)	(0.34)
Gunning Fog	0.00	0.53*	1.68 * **	0.67	0.76	0.65*
	(0.24)	(0.31)	(0.43)	(0.66)	(0.51)	(0.39)
SMOG	−0.01	0.38*	1.09 * **	0.62	0.50*	0.49*
	(0.17)	(0.22)	(0.29)	(0.55)	(0.30)	(0.26)
Dale-Chall	−0.02	0.06	0.37 * *	0.53*	0.61 * **	0.18
	(0.09)	(0.12)	(0.15)	(0.31)	(0.21)	(0.14)
No. observations	5.886	2.451	1.453	1.642	2.384	8.084
Editor effects	✓	✓	✓	✓	✓	✓
Blind review	✓	✓	✓	✓	✓	✓
Journal×Year effects	✓	✓	✓	✓	✓	✓
N_j	✓	✓	✓	✓	✓	✓
Institution effects	✓	✓	✓	✓	✓	✓
Quality controls	✓[3]	✓[3]	✓[3]	✓[3]	✓[3]	✓[1]
Native speaker	✓	✓	✓	✓	✓	✓

Notes. 0 ***, ** and * statistically significant at 1%, 5% and 10%, respectively.

12.4 Exclusively female-authored

Table 58: 0

	$t = 1$	$t = 2$	$t = 3$–5	$t \geq 6$	All
Flesch	−0.31	0.06	5.13∗	7.07	0.46
	(1.08)	(1.74)	(2.73)	(4.99)	(0.89)
Flesch-Kincaid	−0.05	−0.01	1.21 ∗ ∗	1.76 ∗ ∗∗	0.09
	(0.27)	(0.41)	(0.61)	(0.67)	(0.21)
Gunning Fog	0.04	−0.04	1.48 ∗ ∗	2.21 ∗ ∗	0.18
	(0.30)	(0.49)	(0.70)	(0.86)	(0.24)
SMOG	0.04	−0.06	1.03∗	1.52 ∗ ∗	0.14
	(0.20)	(0.33)	(0.55)	(0.74)	(0.16)
Dale-Chall	−0.11	0.19	0.42∗	0.80 ∗ ∗	−0.01
	(0.11)	(0.16)	(0.24)	(0.39)	(0.08)
No. observations	2.025758		772	459	4.014
Editor effects	✓	✓	✓	✓	✓
Blind review	✓	✓	✓	✓	✓
Journal×Year effects	✓	✓	✓	✓	✓
N_j	✓	✓	✓	✓	✓
Institution effects	✓	✓	✓	✓	✓
Quality controls	✓[3]	✓[3]	✓[3]	✓[3]	✓[1]
Native speaker	✓	✓	✓	✓	✓

Notes. Estimates are similar to those in Table 54, except that female ratio has been replaced with a dummy variable equal to 1 if the paper is solo-authored by a woman and 0 if it is solo-authored by a man. (Co-authored papers are excluded.) Due to small sample sizes, columns $t = 3$ and $t = 4$–5 have been combined and estimates are clustered on author, only. ***, ** and * statistically significant at 1%, 5% and 10%, respectively.

12.5 Solo female-authored

Table 59: 0

	$t = 1$	$t = 2$	$t = 3$	$t = 4$–5	$t \geq 6$	All
Flesch	−0.14	0.78	4.13 ∗ ∗∗	2.90	2.52	2.87 ∗ ∗∗
	(0.91)	(1.27)	(1.45)	(2.21)	(2.26)	(1.00)
Flesch-Kincaid	−0.08	0.12	0.94 ∗ ∗∗	0.53	0.51	0.53 ∗ ∗
	(0.20)	(0.27)	(0.33)	(0.48)	(0.45)	(0.23)
Gunning Fog	0.03	0.43	1.35 ∗ ∗∗	0.99∗	0.73	0.89 ∗ ∗∗
	(0.23)	(0.29)	(0.41)	(0.52)	(0.46)	(0.28)
SMOG	0.02	0.30	0.86 ∗ ∗∗	0.80∗	0.49	0.64 ∗ ∗∗
	(0.17)	(0.21)	(0.28)	(0.42)	(0.34)	(0.19)
Dale-Chall	−0.00	0.02	0.27 ∗ ∗	0.36	0.50 ∗ ∗	0.29 ∗ ∗∗
	(0.09)	(0.12)	(0.13)	(0.23)	(0.23)	(0.10)
No. observations	6.017	2.536	1.489	1.688	2.427	8.361
Editor effects	✓	✓	✓	✓	✓	✓
Blind review	✓	✓	✓	✓	✓	✓
Journal×Year effects	✓	✓	✓	✓	✓	✓
N_j	✓	✓	✓	✓	✓	✓
Institution effects	✓	✓	✓	✓	✓	✓
Quality controls	✓[3]	✓[3]	✓[3]	✓[3]	✓[3]	✓[1]
Native speaker	✓	✓	✓	✓	✓	✓

Notes. 0 ***, ** and * statistically significant at 1%, 5% and 10%, respectively.

12.6 Senior female author

Table 60: 0

	$t = 1$	$t = 2$	$t = 3$	$t = 4$–5	$t \geq 6$	All
Flesch-Kincaid	0.08	0.28	1.12 * **	0.62	0.55	0.28*
	(0.18)	(0.27)	(0.26)	(0.49)	(0.39)	(0.17)
Gunning Fog	0.25	0.37	1.41 * **	0.84	0.63	0.50 * **
	(0.20)	(0.27)	(0.35)	(0.55)	(0.45)	(0.19)
SMOG	0.17	0.28	0.92 * **	0.56	0.41	0.34 * **
	(0.15)	(0.20)	(0.23)	(0.40)	(0.31)	(0.13)
No. observations	6.874	2.827	1.675	1.906	2.773	12.008
Editor effects	✓	✓	✓	✓	✓	✓
Blind review	✓	✓	✓	✓	✓	✓
Journal×Year effects	✓	✓	✓	✓	✓	✓
N_j	✓	✓	✓	✓	✓	✓
Institution effects	✓	✓	✓	✓	✓	✓
Quality controls	✓[3]	✓[3]	✓[3]	✓[3]	✓[3]	✓[1]
Native speaker	✓	✓	✓	✓	✓	✓

Notes. 0 ***, ** and * statistically significant at 1%, 5% and 10%, respectively.

12.7 Robustness (R)

Table 61: D_{ik} (**??**)

	Higher standards for women ($D_{ik} > 0$)			Higher standards for men ($D_{ik} < 0$)			Mean D_{ik}
	Mean	S.D.	N	Mean	S.D.	N	All obs.
Flesch	9.39	7.80	52	−4.96	5.50	27	2.92 ∗ ∗∗
							(0.79)
Flesch Kincaid	1.65	1.40	63	−1.30	1.36	23	0.66 ∗ ∗∗
							(0.16)
Gunning Fog	2.31	1.85	55	−1.55	1.74	24	0.79 ∗ ∗∗
							(0.20)
SMOG	1.74	1.42	51	−1.00	1.12	27	0.51 ∗ ∗∗
							(0.15)
Dale-Chall	0.83	0.67	61	−0.67	0.50	25	0.29 ∗ ∗∗
							(0.08)
LLM Readability	0.77	0.58	72	−0.98	0.54	10	0.36 ∗ ∗∗
							(0.07)

Notes. Sample 121 matched pairs. First and second panels display conditional means, standard deviations and observation counts of D_{ik} (**??**) from subpopulations of matched pairs in which the woman or man, respectively, satisfies Conditions 1 and 2. Male scores are subtracted from female scores, meaning D_{ik} is, by definition, positive in panel one and negative in panel two. Third panel averages D_{ik} over all matched pairs ($D_{ik} = 0$ whenever neither member simultaneously satisfies Conditions 1 and 2). Estimates are weighted by frequency observations are used in a match; degrees-of-freedom corrected standard errors in parentheses. ***, ** and * statistically significant at 1%, 5% and 10%, respectively.

13 Table 9 — D_{ik}

13.1 Base

13.2 JEL

Table 62: D_{ik} (**??**), controlling for *JEL* category

	Higher standards for women ($D_{ik} > 0$)			Higher standards for men ($D_{ik} < 0$)			Mean D_{ik}
	Mean	S.D.	N	Mean	S.D.	N	All obs.
Flesch	9.83	8.15	44	−4.65	3.78	10	4.62 ∗ ∗∗
							(1.60)
Flesch Kincaid	1.94	1.59	46	−1.58	1.08	6	0.99 ∗ ∗∗
							(0.33)
Gunning Fog	2.56	1.99	39	−1.51	1.02	8	1.13 ∗ ∗∗
							(0.39)
SMOG	1.83	1.47	37	−0.93	0.72	8	0.76 ∗ ∗∗
							(0.28)
Dale-Chall	0.85	0.77	30	−0.52	0.60	5	0.28 ∗ ∗
							(0.12)
LLM Readability	0.85	0.63	43	−0.42	0.46	18	0.28 ∗ ∗
							(0.13)

Notes. Sample 87 matched pairs. Table displays estimates identical to those in Table 61, except that **??** accounts for primary *JEL* classification dummies and $\widehat{R}_{it}$ was reconstructed at *JEL* category dummies D and J. ***, ** and * statistically significant at 1%, 5% and 10%, respectively.

13.3 Robustness (R)

Table 63: D_{ik} (**??**), without adjusting for the ratio of female authors

	Higher standards for women ($D_{ik} > 0$)			Higher standards for men ($D_{ik} < 0$)			Mean D_{ik}
	Mean	S.D.	N	Mean	S.D.	N	All obs.
Flesch	9.67	7.71	46	−5.80	5.41	26	2.47 ∗ ∗∗
							(0.75)
Flesch Kincaid	1.68	1.41	51	−1.24	1.35	26	0.50 ∗ ∗∗
							(0.15)
Gunning Fog	2.44	1.80	42	−1.53	1.69	27	0.55 ∗ ∗∗
							(0.19)
SMOG	1.86	1.39	40	−1.05	1.08	29	0.36 ∗ ∗
							(0.14)
Dale-Chall	0.83	0.66	50	−0.62	0.54	30	0.20 ∗ ∗∗
							(0.07)

Notes. Sample 121 matched pairs. Table displays estimates identical to those in Table 61, except that R_{it} is not adjusted for the ratio of female authors on a paper. ***, ** and * statistically significant at 1%, 5% and 10%, respectively.

Table 64: Readability of authors' tth paper (draft and final)

	$t = 1$	$t = 2$	$t = 3$	$t = 4$–5	$t \geq 6$
Predicted $R_{jP} - R_{jW}$					
Women	$2.09 ***$	$1.59 **$	1.16	0.35	-0.17
	(0.72)	(0.71)	(0.86)	(1.12)	(1.46)
Men	-0.20	-0.12	0.02	-0.21	-0.16
	(0.17)	(0.10)	(0.09)	(0.14)	(0.17)
Marginal effect of female ratio					
Published article	1.67	$2.17 **$	$2.67 ***$	$3.16 ***$	$3.66 **$
	(1.11)	(0.85)	(0.86)	(1.14)	(1.54)
Draft paper	-0.62	0.46	$1.53 **$	$2.60 ***$	$3.68 ***$
	(1.31)	(0.94)	(0.75)	(0.88)	(1.23)
Diff.-in-diff.	$2.29 ***$	$1.71 **$	1.14	0.56	-0.02
	(0.76)	(0.76)	(0.93)	(1.20)	(1.52)

Notes. Sample 4,289 observations. Panel one displays magnitude of predicted $R_{jP} - R_{jW}$ (the direct effect of peer review) for women and men over increasing t. Panel two estimates the marginal effect of an article's female ratio ($\beta_1 + \beta_2 \times t$), separately for draft papers and published articles. Figures from FGLS estimation of **??**, weighted by N_{it} (see **??**). Control variables include citation count (asinh), max. T (author prominence) and max. t (author seniority), native speaker and editor and journal-year fixed effects. Standard errors clustered by editor and robust to cross-model correlation in parentheses. ***, ** and * statistically significant at 1%, 5% and 10%, respectively.

14 Table 10

15 Appendix B — Article counts

Table 65: Article count, by journal and decade

Decade	*AER*	*ECA*	*JPE*	*QJE*	Total
1950–59		120			120
1960–69		343	184		527
1970–79		660	633	1	1294
1980–89	180	648	562	401	1791
1990–99	476	443	478	409	1806
2000–09	693	519	408	413	2033
2010–15	732	382	181	251	1546
Total	2081	3115	2446	1475	9117

Notes. Included is every article published between January 1950 and December 2015 for which an English abstract was found (i) on journal websites or websites of third party digital libraries or (ii) printed in the article itself. Papers published in the May issue of *AER* (*Papers & Proceedings*) are excluded. Final row and column display total article counts by journal and decade, respectively.

16 Appendix C — JEL classification

Table 66: Tertiary *JEL* code classification

Category	*JEL* codes
Empirical	D12 D22 F14 O47
Theory	B52 C02 C10 C11 C12 C13 C14 C15 C18 C19 C20 C21 C22 C23 C24 C25 C26 C29 C30 C31 C32 C33 C34 C35 C36 C38 C39 C40 C41 C43 C44 C45 C46 C49 C50 C51 C52 C53 C54 C55 C57 C58 C59 C60 C61 C62 C63 C65 C67 C68 C69 C70 C71 C72 C73 C78 C79 C80 C81 C82 C83 C88 C89 C90 C91 C92 C99 D01 D11 D15 D21 D40 D41 D42 D43 D44 D46 D50 D58 D85 D86 E10 E11 E12 E13 E16 E17 E19 E27 E37 E47 F11 F12 F37 F47 J64 O21 O42 R15
Other	A00 A10 A11 A12 A13 A14 A19 A20 A21 A22 A23 A29 A30 A31 A32 A33 A39 B00 B10 B11 B12 B13 B14 B15 B16 B17 B19 B20 B21 B22 B23 B24 B25 B26 B27 B29 B30 B31 B32 B40 B41 B49 B50 B51 B53 B54 B55 B59 C00 C01 C42 C87 C93 D00 D02 D04 D10 D13 D14 D16 D18 D19 D20 D23 D24 D25 D26 D29 D30 D31 D33 D39 D45 D47 D49 D51 D52 D53 D57 D59 D60 D61 D62 D63 D64 D69 D70 D71 D72 D73 D74 D78 D79 D80 D81 D82 D83 D84 D87 D89 D90 D91 E00 E01 E02 E14 E20 E21 E22 E23 E24 E25 E26 E29 E30 E31 E32 E39 E40 E41 E42 E43 E44 E49 E50 E51 E52 E58 E59 E60 E61 E62 E63 E64 E65 E66 E69 E70 E71 F00 F01 F02 F10 F13 F15 F16 F17 F18 F19 F20 F21 F22 F23 F24 F29 F30 F31 F32 F33 F34 F35 F36 F38 F39 F40 F41 F42 F43 F44 F45 F49 F50 F51 F52 F53 F54 F55 F59 F60 F61 F62 F63 F64 F65 F66 F68 F69 G00 G01 G10 G11 G12 G13 G14 G15 G17 G18 G19 G20 G21 G22 G23 G24 G28 G29 G30 G31 G32 G33 G34 G35 G38 G39 G40 G41 G50 G51 G52 G53 G59 H00 H10 H11 H12 H13 H19 H20 H21 H22 H23 H24 H25 H26 H27 H29 H30 H31 H32 H39 H40 H41 H42 H43 H44 H49 H50 H51 H52 H53 H54 H55 H56 H57 H59 H60 H61 H62 H63 H68 H69 H70 H71 H72 H73 H74 H75 H76 H77 H79 H80 H81 H82 H83 H84 H87 H89 I00 I10 I11 I12 I13 I14 I15 I18 I19 I20 I21 I22 I23 I24 I25 I26 I28 I29 I30 I31 I32 I38 I39 J00 J01 J08 J10 J11 J12 J13 J14 J15 J16 J17 J18 J19 J20 J21 J22 J23 J24 J26 J28 J29 J30 J31 J32 J33 J38 J39 J40 J41 J42 J43 J44 J45 J46 J47 J48 J49 J50 J51 J52 J53 J54 J58 J59 J60 J61 J62 J63 J65 J68 J69 J70 J71 J78 J79 J80 J81 J82 J83 J88 J89 K00 K10 K11 K12 K13 K14 K15 K16 K19 K20 K21 K22 K23 K24 K25 K29 K30 K31 K32 K33 K34 K35 K36 K37 K38 K39 K40 K41 K42 K49 L00 L10 L11 L12 L13 L14 L15 L16 L17 L19 L20 L21 L22 L23 L24 L25 L26 L29 L30 L31 L32 L33 L38 L39 L40 L41 L42 L43 L44 L49 L50 L51 L52 L53 L59 L60 L61 L62 L63 L64 L65 L66 L67 L68 L69 L70 L71 L72 L73 L74 L78 L79 L80 L81 L82 L83 L84 L85 L86 L87 L88 L89 L90 L91 L92 L93 L94 L95 L96 L97 L98 L99 M00 M10 M11 M12 M13 M14 M15 M16 M19 M20 M21 M29 M30 M31 M37 M38 M39 M40 M41 M42 M48 M49 M50 M51 M52 M53 M54 M55 M59 N00 N01 N10 N11 N12 N13 N14 N15 N16 N17 N20 N21 N22 N23 N24 N25 N26 N27 N30 N31 N32 N33 N34 N35 N36 N37 N40 N41 N42 N43 N44 N45 N46 N47 N50 N51 N52 N53 N54 N55 N56 N57 N60 N61 N62 N63 N64 N65 N66 N67 N70 N71 N72 N73 N74 N75 N76 N77 N80 N81 N82 N83 N84 N85 N86 N87 N90 N91 N92 N93 N94 N95 N96 N97 O00 O10 O11 O12 O13 O14 O15 O16 O17 O18 O19 O20 O22 O23 O24 O25 O29 O30 O31 O32 O33 O34 O35 O36 O38 O39 O40 O41 O43 O44 O49 O50 O51 O52 O53 O54 O55 O56 O57 P00 P10 P11 P12 P13 P14 P16 P17 P18 P19 P20 P21 P22 P23 P24 P25 P26 P27 P28 P29 P30 P31 P32 P33 P34 P35 P36 P37 P39 P40 P41 P42 P43 P44 P45 P46 P47 P48 P49 P50 P51 P52 P59 Q00 Q01 Q02 Q10 Q11 Q12 Q13 Q14 Q15 Q16 Q17 Q18 Q19 Q20 Q21 Q22 Q23 Q24 Q25 Q26 Q27 Q28 Q29 Q30 Q31 Q32 Q33 Q34 Q35 Q37 Q38 Q39 Q40 Q41 Q42 Q43 Q47 Q48 Q49 Q50 Q51 Q52 Q53 Q54 Q55 Q56 Q57 Q58 Q59 R00 R10 R11 R12 R13 R14 R19 R20 R21 R22 R23 R28 R29 R30 R31 R32 R33 R38 R39 R40 R41 R42 R48 R49 R50 R51 R52 R53 R58 R59 Y10 Y20 Y30 Y40 Y50 Y60 Y70 Y80 Y90 Y91 Y92 Z00 Z10 Z11 Z12 Z13 Z18 Z19 Z20 Z21 Z22 Z23 Z28 Z29 Z30 Z31 Z32 Z33 Z38 Z39

Notes. Table lists of each tertiary *JEL* code assigned to the empirical, theory/methodology and other categories.

17 Appendix F — LLM readability

17.1 Table F.1 — Journal readability, comparisons to AER

Table 67: Journal readability, comparisons to *AER*

	Flesch Reading Ease	Flesch-Kincaid	Gunning Fog	SMOG	Dale-Chall
Econometrica	−12.25 ∗ ∗∗	−4.42 ∗ ∗∗	−4.23 ∗ ∗∗	−2.58 ∗ ∗∗	−0.67 ∗ ∗∗
	(1.92)	(0.41)	(0.47)	(0.38)	(0.16)
JPE	−5.54 ∗ ∗∗	−3.98 ∗ ∗∗	−3.38 ∗ ∗∗	−1.80 ∗ ∗∗	0.18
	(1.91)	(0.41)	(0.47)	(0.38)	(0.16)
QJE	1.51 ∗ ∗	−0.01	0.30 ∗ ∗∗	0.21 ∗ ∗∗	0.27 ∗ ∗∗
	(0.61)	(0.13)	(0.08)	(0.06)	(0.05)
No. observations	9.117	9.117	9.117	9.117	9.117

Notes. Figures are the estimated coefficients on the journal dummy variables from column (2) in Table 3. Each contrasts the readability of the journals in the left-hand column with the readability of *AER*. Standard errors clustered on editor in parentheses. ***, ** and * statistically significant at 1%, 5% and 10%, respectively.

17.2 Table F.1 LLM — Journal LLM tonal composites, comparisons to AER

Table 68: Journal LLM tonal composites, comparisons to *AER*

	G1: Creativity & Hedging	G2: Assert. & Voice	G3: Structural Directness	G4: Stance & Novelty	G5: Support & Impact
Econometrica	−0.73 ∗ ∗∗	−1.23 ∗ ∗∗	−1.87 ∗ ∗∗	−0.40∗	0.07
	(0.21)	(0.32)	(0.23)	(0.21)	(0.25)
JPE	−2.50 ∗ ∗∗	−0.99 ∗ ∗∗	−2.72 ∗ ∗∗	0.33	0.79 ∗ ∗∗
	(0.21)	(0.31)	(0.23)	(0.21)	(0.25)
QJE	−0.48 ∗ ∗∗	0.00	−0.08	0.13 ∗ ∗	0.39 ∗ ∗∗
	(0.10)	(0.13)	(0.09)	(0.06)	(0.11)
No. observations	9.117	9.117	9.117	9.117	9.117

Notes. Figures are the estimated coefficients on the journal dummy variables from column (2) in Table 11. Each column corresponds to a separate OLS regression of LLM tonal composite scores on the ratio of female authors, controlling for editor effects.

Table 69: Gender differences in readability, author-level analysis

	Flesch Reading Ease	Flesch-Kincaid	Gunning Fog	SMOG	Dale-Chall
Female ratio for women (β_1)	2.28 ∗ ∗	0.25	0.49 ∗ ∗	0.37 ∗ ∗	0.20 ∗ ∗
	(0.90)	(0.20)	(0.24)	(0.17)	(0.09)
Female ratio for men ($\beta_1 + \beta_2$)	1.18	0.26	0.26	0.13	0.02
	(1.37)	(0.29)	(0.34)	(0.24)	(0.13)
Female ratio×male (β_2)	−1.09	0.00	−0.22	−0.24	−0.18
	(1.59)	(0.34)	(0.40)	(0.28)	(0.15)
Lagged score (β_0)	0.04 ∗ ∗	0.05 ∗ ∗	0.03	0.03	0.03
	(0.02)	(0.02)	(0.02)	(0.02)	(0.02)
No. observations	9.181	9.181	9.181	9.181	9.181
Tests of instrument validity					
Hansen test (p-value)	0.785	0.964	0.959	0.966	0.843
Sargan test (p-value)	0.357	0.111	0.305	0.158	0.361
z-test for no serial correlation					
Order 1	−18.478	−13.644	−14.898	−17.509	−18.709
Order 2	0.518	−0.425	0.128	0.450	0.101
Editor effects	✓	✓	✓	✓	✓
Blind review	✓	✓	✓	✓	✓
Journal effects	✓	✓	✓	✓	✓
N_j	✓	✓	✓	✓	✓
Institution effects	✓	✓	✓	✓	✓
Quality controls	✓[2]	✓[2]	✓[2]	✓[2]	✓[2]
Native speaker	✓	✓	✓	✓	✓

Notes. Figures from first-differenced, IV estimation of **??** (**??**) where instruments have been collapsed to create one instrument for each variable and lag distance. Female ratio (women): contemporaneous marginal effect of a paper's female co-author ratio for female authors (β_1); female ratio (men): analogous effect for male authors ($\beta_1 + \beta_2$). (The variable defines papers with a strict minority of female authors as male-authored; for papers with 50 percent or more female authors, it is the ratio of female authors on a paper. See **??** for more details.) z-statistics for first- and second-order autocorrelation in the first-differenced errors (**?**); null hypothesis no autocorrelation. Quality controls denoted by ✓[2] include citation count (asinh), max. T (author prominence) and max. t (author seniority). Standard errors clustered on author (in parentheses). ***, ** and * statistically significant at 1%, 5% and 10%, respectively.

17.3 Table F.2 — Female ratio

Table 70: Table 69, at least one female author

	Flesch Reading Ease	Flesch-Kincaid	Gunning Fog	SMOG	Dale-Chall
Female ratio for women (β_1)	1.00	0.13	0.22	0.16	0.10*
	(0.67)	(0.14)	(0.17)	(0.12)	(0.06)
Female ratio for men ($\beta_1 + \beta_2$)	−0.08	−0.00	0.02	0.02	0.04
	(0.56)	(0.12)	(0.14)	(0.10)	(0.05)
Female ratio×male (β_2)	−1.08	−0.13	−0.20	−0.14	−0.06
	(0.80)	(0.17)	(0.20)	(0.15)	(0.07)
Lagged score (β_0)	0.04**	0.05**	0.03	0.03	0.03
	(0.02)	(0.02)	(0.02)	(0.02)	(0.02)
No. observations	9.181	9.181	9.181	9.181	9.181
Tests of instrument validity					
Hansen test (p-value)	0.805	0.964	0.959	0.965	0.830
Sargan test (p-value)	0.369	0.115	0.312	0.161	0.342
z-test for no serial correlation					
Order 1	−18.482	−13.638	−14.896	−17.512	−18.709
Order 2	0.464	−0.450	0.100	0.429	0.106
Editor effects	✓	✓	✓	✓	✓
Blind review	✓	✓	✓	✓	✓
Journal effects	✓	✓	✓	✓	✓
N_j	✓	✓	✓	✓	✓
Institution effects	✓	✓	✓	✓	✓
Quality controls	✓[2]	✓[2]	✓[2]	✓[2]	✓[2]
Native speaker	✓	✓	✓	✓	✓

Notes. Estimates are identical to those in Table 69, except that female ratio has been replaced with a dummy variable equal to 1 if at least one author on a paper is female. ***, ** and * statistically significant at 1%, 5% and 10%, respectively.

17.4 Table F.2 — At least one female author

Table 71: Table 69, majority female-authored

	Flesch Reading Ease	Flesch-Kincaid	Gunning Fog	SMOG	Dale-Chall
Female ratio for women (β_1)	1.68 ∗ ∗	0.22	0.32∗	0.22∗	0.10
	(0.69)	(0.16)	(0.19)	(0.13)	(0.07)
Female ratio for men ($\beta_1 + \beta_2$)	0.59	0.13	0.12	0.06	0.01
	(0.72)	(0.15)	(0.18)	(0.13)	(0.07)
Female ratio×male (β_2)	−1.08	−0.10	−0.20	−0.16	−0.09
	(0.96)	(0.21)	(0.25)	(0.17)	(0.10)
Lagged score (β_0)	0.04 ∗ ∗	0.05 ∗ ∗	0.03	0.03	0.03
	(0.02)	(0.02)	(0.02)	(0.02)	(0.02)
No. observations	9.181	9.181	9.181	9.181	9.181
Tests of instrument validity					
Hansen test (p-value)	0.786	0.965	0.960	0.966	0.840
Sargan test (p-value)	0.358	0.112	0.307	0.159	0.356
z-test for no serial correlation					
Order 1	−18.481	−13.647	−14.902	−17.513	−18.714
Order 2	0.508	−0.423	0.123	0.443	0.090
Editor effects	✓	✓	✓	✓	✓
Blind review	✓	✓	✓	✓	✓
Journal effects	✓	✓	✓	✓	✓
N_j	✓	✓	✓	✓	✓
Institution effects	✓	✓	✓	✓	✓
Quality controls	✓[2]	✓[2]	✓[2]	✓[2]	✓[2]
Native speaker	✓	✓	✓	✓	✓

Notes. Estimates are identical to those in Table 69, except that female ratio has been replaced with a dummy variable equal to 1 if a weak majority (50% or more) of authors are female. (Mixed-gendered papers with a strict minority of female authors are included and classified as male-authored papers.) ***, ** and * statistically significant at 1%, 5% and 10%, respectively.

17.5 Table F.2 — Majority female-authored

Table 72: Table 69, 100% female-authored

	Flesch Reading Ease	Flesch-Kincaid	Gunning Fog	SMOG	Dale-Chall
Female ratio for women (β_1)	1.57	0.06	0.35	0.32	$0.30 ** *$
	(1.02)	(0.22)	(0.27)	(0.20)	(0.10)
Lagged score (β_0)	$0.04 ** *$	$0.05 ** *$	0.03	0.03	0.03
	(0.02)	(0.02)	(0.02)	(0.02)	(0.02)
No. observations	9.181	9.181	9.181	9.181	9.181
Tests of instrument validity					
Hansen test (p-value)	0.788	0.965	0.962	0.967	0.839
Sargan test (p-value)	0.358	0.112	0.308	0.161	0.356
z-test for no serial correlation					
Order 1	−18.468	−13.638	−14.892	−17.503	−18.707
Order 2	0.481	−0.453	0.103	0.438	0.085
Editor effects	✓	✓	✓	✓	✓
Blind review	✓	✓	✓	✓	✓
Journal effects	✓	✓	✓	✓	✓
N_j	✓	✓	✓	✓	✓
Institution effects	✓	✓	✓	✓	✓
Quality controls	✓[2]	✓[2]	✓[2]	✓[2]	✓[2]
Native speaker	✓	✓	✓	✓	✓

Notes. Estimates are identical to those in Table 69, except that female ratio has been replaced with a dummy variable equal to 1 if all authors on a paper are female. (Co-authored mixed-gendered papers are included and classified as male.) ***, ** and * statistically significant at 1%, 5% and 10%, respectively.

17.6 Table F.2 — Exclusively female-authored

Table 73: Table 69, solo-authored papers

	Flesch Reading Ease	Flesch-Kincaid	Gunning Fog	SMOG	Dale-Chall
Female ratio for women (β_1)	1.95	0.15	0.38	0.33	0.28 ∗ ∗
	(1.37)	(0.30)	(0.36)	(0.26)	(0.12)
Lagged score (β_0)	0.04∗	0.05 ∗ ∗	0.03	0.03	0.03
	(0.02)	(0.02)	(0.02)	(0.02)	(0.02)
No. observations	9.133	9.133	9.133	9.133	9.133
Tests of instrument validity					
Hansen test (p-value)	0.807	0.967	0.961	0.963	0.857
Sargan test (p-value)	0.385	0.127	0.323	0.159	0.362
z-test for no serial correlation					
Order 1	−18.417	−13.594	−14.838	−17.458	−18.542
Order 2	0.460	−0.443	0.118	0.452	0.123
Editor effects	✓	✓	✓	✓	✓
Blind review	✓	✓	✓	✓	✓
Journal effects	✓	✓	✓	✓	✓
N_j	✓	✓	✓	✓	✓
Institution effects	✓	✓	✓	✓	✓
Quality controls	✓[2]	✓[2]	✓[2]	✓[2]	✓[2]
Native speaker	✓	✓	✓	✓	✓

Notes. Estimates are identical to those in Table 69, except that female ratio has been replaced with a dummy variable equal to 1 if the paper is solo-authored by a woman and 0 if it is solo-authored by a man. (Co-authored mixed-gendered papers are included and classified as male.) ***, ** and * statistically significant at 1%, 5% and 10%, respectively.

17.7 Table F.2 — Solo female-authored

Table 74: Table 69, senior female author

	Flesch Reading Ease	Flesch-Kincaid	Gunning Fog	SMOG	Dale-Chall
Female ratio for women (β_1)	1.76*	0.20	0.53**	0.40**	0.18*
	(1.02)	(0.22)	(0.25)	(0.18)	(0.10)
Female ratio for men ($\beta_1 + \beta_2$)	6.79**	1.18*	1.40*	0.96*	0.12
	(3.27)	(0.70)	(0.80)	(0.57)	(0.31)
Female ratio×male (β_2)	5.03	0.98	0.87	0.56	−0.06
	(3.39)	(0.72)	(0.83)	(0.59)	(0.32)
Lagged score (β_0)	0.04**	0.05**	0.03	0.03	0.03
	(0.02)	(0.02)	(0.02)	(0.02)	(0.02)
No. observations	9.181	9.181	9.181	9.181	9.181
Tests of instrument validity					
Hansen test (p-value)	0.804	0.967	0.963	0.968	0.839
Sargan test (p-value)	0.374	0.119	0.317	0.164	0.354
z-test for no serial correlation					
Order 1	−18.469	−13.634	−14.883	−17.494	−18.710
Order 2	0.494	−0.450	0.109	0.446	0.072
Editor effects	✓	✓	✓	✓	✓
Blind review	✓	✓	✓	✓	✓
Journal effects	✓	✓	✓	✓	✓
N_j	✓	✓	✓	✓	✓
Institution effects	✓	✓	✓	✓	✓
Quality controls	✓[2]	✓[2]	✓[2]	✓[2]	✓[2]
Native speaker	✓	✓	✓	✓	✓

Notes. Estimates are identical to those in Table 69, except that female ratio has been replaced with the interaction between female ratio and a dummy variable equal to 1 if a female author had at least as many top-five papers as her co-authors at the time the paper was published. (Mixed-gendered papers without a senior female co-author are included and classified as entirely male-authored.) ***, ** and * statistically significant at 1%, 5% and 10%, respectively.

17.8 Table F.2 — Senior female author

Table 75: Table 69, alternative program for calculating readability

	Flesch-Kincaid	Gunning Fog	SMOG
Female ratio for women (β_1)	0.33	0.48 ∗ ∗	0.30∗
	(0.21)	(0.24)	(0.17)
Female ratio for men ($\beta_1 + \beta_2$)	0.38	0.50	0.32
	(0.30)	(0.34)	(0.24)
Female ratio×male (β_2)	0.05	0.02	0.02
	(0.35)	(0.40)	(0.28)
Lagged score (β_0)	0.05 ∗ ∗	0.04∗	0.04∗
	(0.02)	(0.02)	(0.02)
No. observations	9.181	9.181	9.181
Tests of instrument validity			
Hansen test (p-value)	0.841	0.735	0.734
Sargan test (p-value)	0.156	0.213	0.112
z-test for no serial correlation			
Order 1	−12.478	−13.245	−16.851
Order 2	0.084	0.586	0.464
Editor effects	✓	✓	✓
Blind review	✓	✓	✓
Journal effects	✓	✓	✓
N_j	✓	✓	✓
Institution effects	✓	✓	✓
Quality controls	✓[2]	✓[2]	✓[2]
Native speaker	✓	✓	✓

Notes. Estimates are identical to those in Table 69, except readability scores were calculated using the R `readability` program. ***, ** and * statistically significant at 1%, 5% and 10%, respectively.

17.9 Table F.2 — Robustness (R)

Table 76: Gender differences in LLM tonal composites, author-level analysis

	G1: Creativity & Hedging	G2: Assert. & Voice	G3: Structural Directness	G4: Stance & Novelty	G5: Support & Impact
Female ratio for women (β_1)	−0.10	−0.03	−0.02	0.09	0.21∗
	(0.12)	(0.10)	(0.07)	(0.08)	(0.12)
Female ratio for men ($\beta_1 + \beta_2$)	−0.06	−0.02	0.15	0.22 ∗ ∗	0.43 ∗ ∗∗
	(0.16)	(0.14)	(0.10)	(0.11)	(0.16)
Female ratio×male (β_2)	0.04	0.02	0.17	0.14	0.22
	(0.19)	(0.16)	(0.12)	(0.13)	(0.18)
Lagged score (β_0)	0.01	0.04 ∗ ∗	0.02	0.05 ∗ ∗∗	0.02
	(0.02)	(0.02)	(0.02)	(0.02)	(0.02)
No. observations	9.181	9.181	9.181	9.181	9.181
Tests of instrument validity					
Hansen test (p-value)	0.976	0.897	0.975	0.989	0.939
Sargan test (p-value)	0.098	0.876	0.479	0.057	0.213
z-test for no serial correlation					
Order 1	−18.742	−17.919	−19.132	−18.652	−17.793
Order 2	0.746	−0.135	−0.240	0.737	0.522
Editor effects	✓	✓	✓	✓	✓
Blind review	✓	✓	✓	✓	✓
Journal effects	✓	✓	✓	✓	✓
N_j	✓	✓	✓	✓	✓
Institution effects	✓	✓	✓	✓	✓
Quality controls	✓[2]	✓[2]	✓[2]	✓[2]	✓[2]
Native speaker	✓	✓	✓	✓	✓

Notes. Figures from first-differenced, IV estimation where instruments are lagged LLM tonal composite scores. Each column corresponds to a separate LLM composite group. ***, ** and * statistically significant at 1%, 5% and 10%, respectively.

17.10 Table F.2 LLM — Female ratio

Table 77: Table 76, 100% female-authored

	G1: Creativity & Hedging	G2: Assert. & Voice	G3: Structural Directness	G4: Stance & Novelty	G5: Support & Impact
Female ratio for women (β_1)	−0.08	−0.02	−0.07	0.07	0.04
	(0.14)	(0.12)	(0.09)	(0.11)	(0.12)
Lagged score (β_0)	0.01	0.04 **	0.02	0.05 ***	0.02
	(0.02)	(0.02)	(0.02)	(0.02)	(0.02)
No. observations	9.181	9.181	9.181	9.181	9.181
Tests of instrument validity					
Hansen test (p-value)	0.974	0.896	0.976	0.989	0.958
Sargan test (p-value)	0.096	0.875	0.464	0.060	0.258
z-test for no serial correlation					
Order 1	−18.717	−17.922	−19.125	−18.664	−17.839
Order 2	0.745	−0.134	−0.278	0.710	0.566
Editor effects	✓	✓	✓	✓	✓
Blind review	✓	✓	✓	✓	✓
Journal effects	✓	✓	✓	✓	✓
N_j	✓	✓	✓	✓	✓
Institution effects	✓	✓	✓	✓	✓
Quality controls	✓[2]	✓[2]	✓[2]	✓[2]	✓[2]
Native speaker	✓	✓	✓	✓	✓

Notes. Estimates are identical to those in Table 76, except that female ratio has been replaced with a dummy variable equal to 1 if all authors on a paper are female. ***, ** and * statistically significant at 1%, 5% and 10%, respectively.

17.11 Table F.2 LLM — Exclusively female-authored

Table 78: Table 76, solo female-authored

	G1: Creativity & Hedging	G2: Assert. & Voice	G3: Structural Directness	G4: Stance & Novelty	G5: Support & Impact
Female ratio for women (β_1)	−0.12	−0.09	−0.12	−0.00	0.08
	(0.16)	(0.17)	(0.10)	(0.13)	(0.14)
Lagged score (β_0)	0.01	0.04 **	0.02	0.05 ***	0.02
	(0.02)	(0.02)	(0.02)	(0.02)	(0.02)
No. observations	9.133	9.133	9.133	9.133	9.133
Tests of instrument validity					
Hansen test (p-value)	0.972	0.895	0.984	0.987	0.970
Sargan test (p-value)	0.090	0.880	0.505	0.055	0.305
z-test for no serial correlation					
Order 1	−18.627	−17.866	−18.933	−18.582	−17.820
Order 2	0.703	−0.139	−0.264	0.784	0.848
Editor effects	✓	✓	✓	✓	✓
Blind review	✓	✓	✓	✓	✓
Journal effects	✓	✓	✓	✓	✓
N_j	✓	✓	✓	✓	✓
Institution effects	✓	✓	✓	✓	✓
Quality controls	✓[2]	✓[2]	✓[2]	✓[2]	✓[2]
Native speaker	✓	✓	✓	✓	✓

Notes. Estimates are identical to those in Table 76, except that female ratio has been replaced with a dummy variable equal to 1 if the paper has a single, female author. ***, ** and * statistically significant at 1%, 5% and 10%, respectively.

17.12 Table F.2 LLM — Solo female-authored

Table 79: Table 76, at least one female author

	G1: Creativity & Hedging	G2: Assert. & Voice	G3: Structural Directness	G4: Stance & Novelty	G5: Support & Impact
Female ratio for women (β_1)	−0.07	0.01	0.05	0.08	0.24 ∗ ∗∗
	(0.08)	(0.06)	(0.05)	(0.05)	(0.08)
Female ratio for men ($\beta_1 + \beta_2$)	−0.05	0.00	0.06	−0.00	0.12 ∗ ∗
	(0.07)	(0.05)	(0.04)	(0.04)	(0.06)
Female ratio×male (β_2)	0.02	−0.01	0.01	−0.09	−0.12
	(0.09)	(0.07)	(0.05)	(0.06)	(0.09)
Lagged score (β_0)	0.01	0.04 ∗ ∗	0.02	0.05 ∗ ∗∗	0.02
	(0.02)	(0.02)	(0.02)	(0.02)	(0.02)
No. observations	9.181	9.181	9.181	9.181	9.181
Tests of instrument validity					
Hansen test (p-value)	0.975	0.899	0.975	0.990	0.956
Sargan test (p-value)	0.102	0.876	0.466	0.061	0.245
z-test for no serial correlation					
Order 1	−18.735	−17.920	−19.137	−18.648	−17.822
Order 2	0.740	−0.135	−0.295	0.714	0.503
Editor effects	✓	✓	✓	✓	✓
Blind review	✓	✓	✓	✓	✓
Journal effects	✓	✓	✓	✓	✓
N_j	✓	✓	✓	✓	✓
Institution effects	✓	✓	✓	✓	✓
Quality controls	✓[2]	✓[2]	✓[2]	✓[2]	✓[2]
Native speaker	✓	✓	✓	✓	✓

Notes. Estimates are identical to those in Table 76, except that female ratio has been replaced with a dummy variable equal to 1 if at least one author on a paper is female. ***, ** and * statistically significant at 1%, 5% and 10%, respectively.

17.13 Table F.2 LLM — At least one female author

Table 80: Table 76, majority female-authored

	G1: Creativity & Hedging	G2: Assert. & Voice	G3: Structural Directness	G4: Stance & Novelty	G5: Support & Impact
Female ratio for women (β_1)	−0.04	−0.01	0.01	0.10*	0.19**
	(0.08)	(0.07)	(0.05)	(0.06)	(0.09)
Female ratio for men ($\beta_1 + \beta_2$)	−0.03	−0.02	0.07	0.12**	0.23***
	(0.08)	(0.07)	(0.05)	(0.06)	(0.08)
Female ratio×male (β_2)	0.01	−0.01	0.06	0.02	0.04
	(0.11)	(0.09)	(0.07)	(0.07)	(0.11)
Lagged score (β_0)	0.01	0.04**	0.02	0.05***	0.02
	(0.02)	(0.02)	(0.02)	(0.02)	(0.02)
No. observations	9.181	9.181	9.181	9.181	9.181
Tests of instrument validity					
Hansen test (p-value)	0.976	0.900	0.976	0.989	0.939
Sargan test (p-value)	0.098	0.879	0.484	0.058	0.211
z-test for no serial correlation					
Order 1	−18.754	−17.917	−19.126	−18.653	−17.788
Order 2	0.749	−0.133	−0.240	0.745	0.496
Editor effects	✓	✓	✓	✓	✓
Blind review	✓	✓	✓	✓	✓
Journal effects	✓	✓	✓	✓	✓
N_j	✓	✓	✓	✓	✓
Institution effects	✓	✓	✓	✓	✓
Quality controls	✓[2]	✓[2]	✓[2]	✓[2]	✓[2]
Native speaker	✓	✓	✓	✓	✓

Notes. Estimates are identical to those in Table 76, except that female ratio has been replaced with a dummy variable equal to 1 if a weak majority (50% or more) of authors are female. ***, ** and * statistically significant at 1%, 5% and 10%, respectively.

17.14 Table F.2 LLM — Majority female-authored

Table 81: Table 76, senior female author

	G1: Creativity & Hedging	G2: Assert. & Voice	G3: Structural Directness	G4: Stance & Novelty	G5: Support & Impact
Female ratio for women (β_1)	−0.19	−0.04	−0.04	0.01	0.13
	(0.15)	(0.11)	(0.08)	(0.09)	(0.12)
Female ratio for men ($\beta_1 + \beta_2$)	−0.95∗	−0.26	0.19	0.23	0.21
	(0.51)	(0.35)	(0.23)	(0.26)	(0.49)
Female ratio×male (β_2)	−0.76	−0.22	0.22	0.22	0.08
	(0.53)	(0.36)	(0.24)	(0.27)	(0.50)
Lagged score (β_0)	0.01	0.04 ∗ ∗	0.02	0.05 ∗ ∗∗	0.02
	(0.02)	(0.02)	(0.02)	(0.02)	(0.02)
No. observations	9.181	9.181	9.181	9.181	9.181
Tests of instrument validity					
Hansen test (p-value)	0.973	0.892	0.976	0.989	0.955
Sargan test (p-value)	0.092	0.871	0.467	0.059	0.250
z-test for no serial correlation					
Order 1	−18.710	−17.920	−19.122	−18.668	−17.843
Order 2	0.762	−0.129	−0.295	0.705	0.568
Editor effects	✓	✓	✓	✓	✓
Blind review	✓	✓	✓	✓	✓
Journal effects	✓	✓	✓	✓	✓
N_j	✓	✓	✓	✓	✓
Institution effects	✓	✓	✓	✓	✓
Quality controls	✓[2]	✓[2]	✓[2]	✓[2]	✓[2]
Native speaker	✓	✓	✓	✓	✓

Notes. Estimates are identical to those in Table 76, except that female ratio has been replaced with the interaction between female ratio and a dummy variable equal to 1 if a female author had strictly more top-five papers. ***, ** and * statistically significant at 1%, 5% and 10%, respectively.

17.15 Table F.2 LLM — Senior female author

Table 82: Table 19 (first panel), full output

	Flesch Reading Ease	Flesch-Kincaid	Gunning Fog	SMOG	Dale-Chall
R_{jW}	0.833 ∗ ∗∗	0.738 ∗ ∗∗	0.758 ∗ ∗∗	0.786 ∗ ∗∗	0.846 ∗ ∗∗
	(0.020)	(0.036)	(0.034)	(0.026)	(0.016)
Female ratio	1.470 ∗ ∗	0.531 ∗ ∗	0.541 ∗ ∗	0.314 ∗ ∗	0.176 ∗ ∗∗
	(0.624)	(0.206)	(0.223)	(0.149)	(0.055)
Blind review	1.764 ∗ ∗∗	−0.515 ∗ ∗∗	−0.833 ∗ ∗∗	−0.348 ∗ ∗∗	−0.229 ∗ ∗∗
	(0.231)	(0.078)	(0.097)	(0.055)	(0.021)
Blind×female ratio	−2.145	−0.922	−0.931	−0.594	−0.202
	(3.841)	(0.830)	(0.799)	(0.562)	(0.195)
Max. t	−0.031	−0.007	−0.005	−0.004	−0.006 ∗ ∗
	(0.055)	(0.014)	(0.015)	(0.009)	(0.003)
Max. T	0.031	0.007	0.006	0.004	0.003
	(0.044)	(0.009)	(0.010)	(0.007)	(0.002)
N_j	0.194	0.078	0.096	0.065	0.009
	(0.173)	(0.059)	(0.065)	(0.041)	(0.011)
No. citations (asinh)	−0.172	−0.046	−0.045	−0.034	−0.003
	(0.129)	(0.043)	(0.052)	(0.030)	(0.014)
Native speaker	−0.376	−0.043	−0.045	−0.048	−0.043
	(0.405)	(0.142)	(0.182)	(0.110)	(0.028)
Theory	−0.078	0.006	−0.075	−0.018	−0.044
	(0.531)	(0.126)	(0.118)	(0.085)	(0.038)
Empirical	0.084	0.155∗	0.213 ∗ ∗∗	0.093	−0.026
	(0.444)	(0.082)	(0.076)	(0.057)	(0.052)
Other	−0.594	−0.071	−0.093	−0.018	−0.065
	(1.060)	(0.281)	(0.270)	(0.178)	(0.066)
Constant	7.628 ∗ ∗∗	−3.109 ∗ ∗∗	−3.692 ∗ ∗∗	−2.977 ∗ ∗∗	−1.608 ∗ ∗∗
	(1.805)	(0.488)	(0.601)	(0.443)	(0.211)
No. observations	1.988	1.988	1.988	1.988	1.988
Editor effects	✓	✓	✓	✓	✓
Year×Journal effects	✓	✓	✓	✓	✓

Notes. Coefficients from OLS regression of **??**. Coefficients in the first three rows correspond to the estimates presented in the first panel of Table 19. Standard errors clustered on editor (in parentheses). ***, ** and * statistically significant at 1%, 5% and 10%, respectively.

18 Appendix G — Double-blind review

18.1 Table G.1

Table 83: Table 19 (second panel), full output

	Flesch Reading Ease	Flesch-Kincaid	Gunning Fog	SMOG	Dale-Chall
Female ratio	1.191*	0.484**	0.479**	0.272*	0.143**
	(0.701)	(0.204)	(0.219)	(0.140)	(0.062)
Blind review	1.953***	−0.439***	−0.679***	−0.255***	−0.181***
	(0.326)	(0.086)	(0.094)	(0.057)	(0.022)
Blind×female ratio	−1.754	−0.738	−0.758	−0.483	−0.196
	(2.182)	(0.524)	(0.567)	(0.395)	(0.129)
Max. t	−0.041	−0.006	−0.003	−0.003	−0.008**
	(0.054)	(0.016)	(0.018)	(0.012)	(0.004)
Max. T	0.039	0.007	0.006	0.004	0.005**
	(0.032)	(0.010)	(0.011)	(0.007)	(0.002)
N_j	0.219	0.077	0.090	0.065	0.011
	(0.231)	(0.062)	(0.067)	(0.044)	(0.019)
No. citations (asinh)	−0.187	−0.050	−0.057	−0.041	−0.005
	(0.228)	(0.059)	(0.070)	(0.044)	(0.015)
Native speaker	−0.403	−0.002	−0.033	−0.056	−0.028
	(0.496)	(0.163)	(0.185)	(0.111)	(0.031)
Theory	0.085	−0.010	−0.091	−0.016	−0.012
	(0.655)	(0.171)	(0.166)	(0.107)	(0.051)
Empirical	0.016	0.144	0.180	0.082	−0.023
	(0.466)	(0.110)	(0.118)	(0.077)	(0.041)
Other	−0.570	−0.077	−0.075	−0.008	−0.085
	(0.834)	(0.321)	(0.353)	(0.219)	(0.095)
Constant	0.669	0.441	0.515	0.279	0.056
	(1.394)	(0.430)	(0.462)	(0.267)	(0.127)
No. observations	1.988	1.988	1.988	1.988	1.988
Editor effects	✓	✓	✓	✓	✓
Year×Journal effects	✓	✓	✓	✓	✓

Notes. Coefficients from OLS regression of **??**. Coefficients in the first two rows correspond to the estimates presented in the second panel of Table 19. Standard errors clustered on editor (in parentheses). ***, ** and * statistically significant at 1%, 5% and 10%, respectively.

18.2 Table G.2

18.3 Table G.4

Table 84: The impact of double-blind review after the internet

	Flesch Reading Ease	Flesch-Kincaid	Gunning Fog	SMOG	Dale-Chall
Female ratio	1.21	0.39	0.32	0.11	0.17*
	(0.97)	(0.32)	(0.33)	(0.19)	(0.08)
Blind×fem. ratio	0.02	0.31	0.44	0.39	−0.16
	(1.74)	(0.49)	(0.57)	(0.38)	(0.17)
No. observations	1.380	1.380	1.380	1.380	1.380
Editor effects	✓	✓	✓	✓	✓
Journal×Year effects	✓	✓	✓	✓	✓
N_j	✓	✓	✓	✓	✓
Quality controls	✓[2]	✓[2]	✓[2]	✓[2]	✓[2]
Native speaker	✓	✓	✓	✓	✓
Theory/emp. effects	✓	✓	✓	✓	✓

Notes. Table shows coefficients on female ratio (papers with fewer than 50 percent female authors are classified as male, see **??**) and its interaction with an indicator variable equal to one if a journal had in place an official policy of double-blind review at the time a paper was published. Results from estimating **??** on the sample of articles published in 1998 or afterwards.

Table 85: Table 29 (first panel), full c

	G1: Creativity & Hedging	G2: Assert. & Voice	G3: Structural Directness	G4: Stance & Novelty	G5: Support & Impact	(6)
R_{jW}	0.833 ∗ ∗∗	0.738 ∗ ∗∗	0.758 ∗ ∗∗	0.786 ∗ ∗∗	0.846 ∗ ∗∗	0.501 ∗ ∗
	(0.020)	(0.036)	(0.034)	(0.026)	(0.016)	(0.021)
Female ratio	1.470 ∗ ∗	0.531 ∗ ∗	0.541 ∗ ∗	0.314 ∗ ∗	0.176 ∗ ∗∗	0.171∗
	(0.624)	(0.206)	(0.223)	(0.149)	(0.055)	(0.091)
Blind review	1.764 ∗ ∗∗	−0.515 ∗ ∗∗	−0.833 ∗ ∗∗	−0.348 ∗ ∗∗	−0.229 ∗ ∗∗	−0.085 ∗ ∗
	(0.231)	(0.078)	(0.097)	(0.055)	(0.021)	(0.023)
Blind×female ratio	−2.145	−0.922	−0.931	−0.594	−0.202	−0.092
	(3.841)	(0.830)	(0.799)	(0.562)	(0.195)	(0.160)
Max. t	−0.031	−0.007	−0.005	−0.004	−0.006 ∗ ∗	−0.006
	(0.055)	(0.014)	(0.015)	(0.009)	(0.003)	(0.005)
Max. T	0.031	0.007	0.006	0.004	0.003	0.002
	(0.044)	(0.009)	(0.010)	(0.007)	(0.002)	(0.003)
N_j	0.194	0.078	0.096	0.065	0.009	0.053 ∗ ∗
	(0.173)	(0.059)	(0.065)	(0.041)	(0.011)	(0.020)
No. citations (asinh)	−0.172	−0.046	−0.045	−0.034	−0.003	0.055 ∗ ∗
	(0.129)	(0.043)	(0.052)	(0.030)	(0.014)	(0.015)
Native speaker	−0.376	−0.043	−0.045	−0.048	−0.043	0.063
	(0.405)	(0.142)	(0.182)	(0.110)	(0.028)	(0.067)
Theory	−0.078	0.006	−0.075	−0.018	−0.044	−0.119 ∗ ∗
	(0.531)	(0.126)	(0.118)	(0.085)	(0.038)	(0.046)
Empirical	0.084	0.155∗	0.213 ∗ ∗∗	0.093	−0.026	−0.022
	(0.444)	(0.082)	(0.076)	(0.057)	(0.052)	(0.078)
Other	−0.594	−0.071	−0.093	−0.018	−0.065	0.359 ∗ ∗
	(1.060)	(0.281)	(0.270)	(0.178)	(0.066)	(0.109)
Constant	7.628 ∗ ∗∗	−3.109 ∗ ∗∗	−3.692 ∗ ∗∗	−2.977 ∗ ∗∗	−1.608 ∗ ∗∗	3.211 ∗ ∗
	(1.805)	(0.488)	(0.601)	(0.443)	(0.211)	(0.195)
No. observations	1.988	1.988	1.988	1.988	1.988	1.988
Editor effects	✓	✓	✓	✓	✓	✓
Year×Journal effects	✓	✓	✓	✓	✓	✓

Notes. Coefficients from OLS regression. Coefficients in the first three rows correspond to the estimated OLS coefficients on draft score, female ratio, and the

18.4 Table G.1 LLM

Table 86: Table 29 (second panel), full output

	G1: Creativity & Hedging	G2: Assert. & Voice	G3: Structural Directness	G4: Stance & Novelty	G5: Support & Impact
Female ratio	−0.139	0.033	0.096	−0.068	−0.024
	(0.130)	(0.149)	(0.100)	(0.070)	(0.143)
Blind review	0.343 ∗ ∗∗	−0.288 ∗ ∗∗	0.466 ∗ ∗∗	0.319 ∗ ∗∗	−0.213 ∗ ∗∗
	(0.039)	(0.044)	(0.036)	(0.036)	(0.044)
Blind×female ratio	−0.051	−0.468	−0.145	−0.011	0.006
	(0.246)	(0.379)	(0.147)	(0.169)	(0.351)
Max. t	0.022 ∗ ∗	0.003	0.001	−0.003	0.009
	(0.009)	(0.007)	(0.006)	(0.006)	(0.007)
Max. T	−0.012 ∗ ∗	0.004	0.000	0.002	−0.002
	(0.006)	(0.005)	(0.004)	(0.005)	(0.005)
N_j	−0.006	0.013	0.035	0.002	−0.040
	(0.041)	(0.031)	(0.024)	(0.024)	(0.037)
No. citations (asinh)	−0.048	−0.000	−0.022	−0.039∗	−0.034
	(0.030)	(0.033)	(0.027)	(0.020)	(0.027)
Native speaker	−0.001	0.029	0.064	−0.022	−0.018
	(0.070)	(0.067)	(0.067)	(0.056)	(0.071)
Theory	−0.261 ∗ ∗∗	−0.142 ∗ ∗∗	−0.070	0.027	0.094
	(0.096)	(0.049)	(0.056)	(0.054)	(0.071)
Empirical	0.073	−0.107	0.115∗	−0.024	−0.090
	(0.129)	(0.089)	(0.057)	(0.065)	(0.105)
Other	−0.113	0.066	−0.035	−0.103	−0.028
	(0.170)	(0.145)	(0.136)	(0.143)	(0.161)
Constant	0.687 ∗ ∗∗	0.082	0.414 ∗ ∗	0.103	0.011
	(0.215)	(0.243)	(0.172)	(0.173)	(0.208)
No. observations	1.988	1.988	1.988	1.988	1.988
Editor effects	✓	✓	✓	✓	✓
Year×Journal effects	✓	✓	✓	✓	✓

Notes. Coefficients from OLS regression of change in LLM tonal composite score. Uses the fixed-effects specification.

18.5 Table G.2 LLM

18.6 Table G.4 LLM

Table 87: The impact of double-blind review after the internet (LLM tonal composit

	G1: Creativity & Hedging	G2: Assert. & Voice	G3: Structural Directness	G4: Stance & Novelty	G5: Support & Impact	(6)	(7)	(8)	(
Female ratio	1.21	0.39	0.32	0.11	0.17*	−0.09	−0.15	−0.04	−(
	(0.97)	(0.32)	(0.33)	(0.19)	(0.08)	(0.10)	(0.15)	(0.21)	(
Blind×fem. ratio	0.02	0.31	0.44	0.39	−0.16	−0.06	−0.02	−0.01	(
	(1.74)	(0.49)	(0.57)	(0.38)	(0.17)	(0.17)	(0.25)	(0.27)	(
No. observations	1.380	1.380	1.380	1.380	1.380	1.380	1.380	1.380	1
Editor effects	✓	✓	✓	✓	✓	✓	✓	✓	
Journal×Year effects	✓	✓	✓	✓	✓	✓	✓	✓	
N_j	✓	✓	✓	✓	✓	✓	✓	✓	
Quality controls	✓[2]	✓[2]	✓[2]	✓[2]	✓[2]	✓[2]	✓[2]	✓[2]	✓
Native speaker	✓	✓	✓	✓	✓	✓	✓	✓	
Theory/emp. effects	✓	✓	✓	✓	✓	✓	✓	✓	

Notes. Table shows coefficients on female ratio (papers with fewer than 50 percent female authors) from OLS regressions of the change in LLM tonal comp
Year> 1,997.

19 Appendix H — Robustness

19.1 Table H.3

Table 88: Table 38 column (5), alternative thresholds for mother$_j$

	Age < 3	Age < 4	Age < 5	Age < 10	Age < 18
Female ratio	5.805 ∗ ∗	6.130 ∗ ∗∗	6.817 ∗ ∗∗	6.695 ∗ ∗∗	6.398 ∗
	(2.278)	(2.277)	(2.288)	(2.330)	(2.443)
Mother	−4.823∗	−9.905∗	−12.085 ∗ ∗∗	−9.348 ∗ ∗	−5.244
	(2.787)	(5.107)	(3.762)	(3.856)	(3.687)
Birth	1.593	6.313	7.840	5.225	1.410
	(4.033)	(5.973)	(5.213)	(5.359)	(4.742)
Max. t	−0.146 ∗ ∗∗	−0.145 ∗ ∗∗	−0.145 ∗ ∗∗	−0.145 ∗ ∗∗	−0.145 ∗
	(0.038)	(0.038)	(0.038)	(0.038)	(0.039)
No. pages	0.197 ∗ ∗∗	0.196 ∗ ∗∗	0.195 ∗ ∗∗	0.196 ∗ ∗∗	0.197 ∗
	(0.028)	(0.028)	(0.028)	(0.028)	(0.028)
N_j	1.284 ∗ ∗∗	1.286 ∗ ∗∗	1.280 ∗ ∗∗	1.277 ∗ ∗∗	1.277 ∗
	(0.292)	(0.292)	(0.293)	(0.292)	(0.293)
Order	0.198 ∗ ∗∗	0.197 ∗ ∗∗	0.195 ∗ ∗∗	0.194 ∗ ∗∗	0.195 ∗
	(0.062)	(0.062)	(0.062)	(0.062)	(0.062)
No. citations (asinh)	−0.398∗	−0.403 ∗ ∗	−0.419 ∗ ∗	−0.414 ∗ ∗	−0.407 ∗
	(0.200)	(0.200)	(0.199)	(0.200)	(0.200)
Flesch	−0.018	−0.017	−0.016	−0.017	−0.017
	(0.014)	(0.014)	(0.014)	(0.014)	(0.014)
Theory	0.331	0.299	0.290	0.294	0.309
	(0.979)	(0.974)	(0.976)	(0.980)	(0.981)
Empirical	2.341	2.293	2.267	2.279	2.297
	(1.788)	(1.803)	(1.808)	(1.805)	(1.802)
Other	−1.153	−1.152	−1.166	−1.187	−1.186
	(0.880)	(0.878)	(0.876)	(0.880)	(0.880)
Constant	14.610 ∗ ∗∗	14.653 ∗ ∗∗	14.714 ∗ ∗∗	14.745 ∗ ∗∗	14.690 ∗
	(1.419)	(1.424)	(1.434)	(1.431)	(1.434)
R^2	0.289	0.290	0.291	0.291	0.290
No. observations	2.622	2.622	2.622	2.622	2.622
Editor effects	✓	✓	✓	✓	✓
Accepted year effects	✓	✓	✓	✓	✓
Institution effects	✓	✓	✓	✓	✓

Notes. Coefficients from OLS estimation of **??** at different age thresholds for mother$_j$. Column three corresponds to results presented in column (5) of Tab
Standard errors clustered by submission year in parentheses. ***, ** and * statistically significant at 1%, 5% and 10%, respectively.

19.2 Table H.4

Table 89: Revision duration at *Econometrica* and *REStud*, quantile regression

	Econometrica			*Econometrica+REStud*		
	25th pc.	Median	75th pc.	25th pc.	Median	75th pc.
Female ratio	2.89 ∗ ∗∗	5.19 ∗ ∗∗	5.79 ∗ ∗∗	1.99 ∗ ∗∗	1.61 ∗ ∗∗	2.49 ∗ ∗∗
	(0.98)	(1.54)	(2.07)	(0.50)	(0.57)	(0.93)
Max. t	−0.14 ∗ ∗∗	−0.17 ∗ ∗∗	−0.16 ∗ ∗∗	−0.13 ∗ ∗∗	−0.18 ∗ ∗∗	−0.16 ∗ ∗∗
	(0.03)	(0.04)	(0.06)	(0.02)	(0.03)	(0.05)
No. pages	0.13 ∗ ∗∗	0.21 ∗ ∗∗	0.25 ∗ ∗∗	0.14 ∗ ∗∗	0.21 ∗ ∗∗	0.25 ∗ ∗∗
	(0.01)	(0.02)	(0.03)	(0.01)	(0.02)	(0.02)
N_j	0.69 ∗ ∗∗	0.93 ∗ ∗∗	1.26 ∗ ∗∗	0.49 ∗ ∗∗	0.91 ∗ ∗∗	0.84 ∗ ∗∗
	(0.21)	(0.24)	(0.30)	(0.14)	(0.18)	(0.21)
Order	0.08∗	0.21 ∗ ∗∗	0.18 ∗ ∗	0.00	0.08 ∗ ∗	0.05
	(0.05)	(0.04)	(0.07)	(0.03)	(0.04)	(0.04)
No. citations (asinh)	−0.39 ∗ ∗∗	−0.47 ∗ ∗∗	−0.59 ∗ ∗∗	−0.37 ∗ ∗∗	−0.37 ∗ ∗∗	−0.47 ∗ ∗∗
	(0.11)	(0.09)	(0.15)	(0.07)	(0.08)	(0.11)
Theory	−0.15	0.98	1.12	0.31	0.86	0.60
	(0.51)	(0.80)	(1.02)	(0.31)	(0.53)	(0.61)
Empirical	1.16	4.43	5.23∗	2.15 ∗ ∗	3.43 ∗ ∗∗	4.58 ∗ ∗∗
	(1.49)	(3.01)	(2.82)	(0.98)	(1.18)	(1.47)
Other	−0.56	−0.87	−1.75	−0.73	−1.06∗	−1.80 ∗ ∗∗
	(0.68)	(0.84)	(1.08)	(0.60)	(0.62)	(0.59)
Flesch	−0.02	−0.01	−0.03 ∗ ∗			
	(0.01)	(0.01)	(0.02)			
Mother	−6.23	−11.33	−7.74			
	(49.95)	(12.04)	(4.93)			
Birth	6.44	7.22	9.25			
	(50.29)	(15.23)	(8.97)			
Constant	42.61 ∗ ∗∗	41.19 ∗ ∗∗	40.67 ∗ ∗∗	41.51 ∗ ∗	38.90∗	38.36 ∗ ∗
	(3.95)	(14.72)	(6.21)	(18.84)	(21.20)	(17.73)
Pseudo R^2	0.195	0.205	0.208	0.202	0.208	0.207
No. observations	2.623	2.623	2.623	4.435	4.435	4.435
Editor effects	✓	✓	✓	✓	✓	✓
Accepted year effects	✓	✓	✓			
Journal×Accepted year effects				✓	✓	✓
Institution effects	✓	✓	✓	✓	✓	✓

Notes. First panel replicates results shown in Table 38, column (5) across different percentiles of the distribution using quantile regressions; second panel similarly replicates results shown in the third column of Table 38. Robust standard errors in parentheses. ***, ** and * statistically significant at 1%, 5% and 10%, respectively.

20 Appendix I — Career effects

20.1 Table I.2

Table 90: Average first, mean and final top-four paper scores

	Flesch Reading Ease	Flesch-Kincaid	Gunning Fog	SMOG	Dale-Chall
Average first paper score					
Men	39.37	−13.77	−17.54	−15.35	−11.00
	(0.31)	(0.07)	(0.08)	(0.06)	(0.03)
Women	39.21	−13.81	−17.36	−15.18	−11.00
	(1.16)	(0.24)	(0.29)	(0.21)	(0.10)
Average mean paper score					
Men	39.59	−13.68	−17.41	−15.26	−11.02
	(0.19)	(0.04)	(0.05)	(0.03)	(0.02)
Women	41.23	−13.36	−16.91	−14.92	−10.91
	(0.72)	(0.15)	(0.18)	(0.13)	(0.07)
Average final paper score					
Men	39.53	−13.71	−17.40	−15.24	−11.08
	(0.33)	(0.08)	(0.09)	(0.06)	(0.03)
Women	42.06	−13.09	−16.57	−14.65	−10.90
	(1.05)	(0.21)	(0.25)	(0.18)	(0.11)
No. observations	1.675	1.675	1.675	1.675	1.675

Notes. Figures are average readability scores for authors' first, mean and last published articles. Includes only authors with three or more publications in the data. Grade-level scores have been multiplied by negative one. Standard errors in parentheses.

20.2 Table I.2 LLM

Table 91: Average first, mean and final top-four paper LLM tonal composite scores

	G1: Creativity & Hedging	G2: Assert. & Voice	G3: Structural Directness	G4: Stance & Novelty	G5: Support & Impact	(6)	(7)	(8)	(9)
Average first paper score									
Men	39.37	−13.77	−17.54	−15.35	−11.00	6.66	7.91	7.62	3.47
	(0.31)	(0.07)	(0.08)	(0.06)	(0.03)	(0.03)	(0.04)	(0.04)	(0.03)
Women	39.21	−13.81	−17.36	−15.18	−11.00	7.36	7.97	8.39	3.76
	(1.16)	(0.24)	(0.29)	(0.21)	(0.10)	(0.12)	(0.12)	(0.11)	(0.08)
Average mean paper score									
Men	39.59	−13.68	−17.41	−15.26	−11.02	6.85	7.94	7.95	3.57
	(0.19)	(0.04)	(0.05)	(0.03)	(0.02)	(0.02)	(0.02)	(0.03)	(0.02)
Women	41.23	−13.36	−16.91	−14.92	−10.91	7.53	8.00	8.49	3.89
	(0.72)	(0.15)	(0.18)	(0.13)	(0.07)	(0.09)	(0.06)	(0.06)	(0.05)
Average final paper score									
Men	39.53	−13.71	−17.40	−15.24	−11.08	6.97	8.01	8.22	3.64
	(0.33)	(0.08)	(0.09)	(0.06)	(0.03)	(0.03)	(0.04)	(0.04)	(0.03)
Women	42.06	−13.09	−16.57	−14.65	−10.90	7.62	8.19	8.55	4.02
	(1.05)	(0.21)	(0.25)	(0.18)	(0.11)	(0.11)	(0.13)	(0.10)	(0.08)
No. observations	1.675	1.675	1.675	1.675	1.675	1.675	1.675	1.675	1.675

Notes. Figures are average LLM tonal composite scores for authors' first, mean and last published top-four paper. Sample restricted to authors with three publications.

20.3 Table I.3

Table 92: Table 54, equality test statistics

	$t_4 = 1$ vs. 2	1 vs. 3	1 vs. 4–5	1 vs. ≥ 6	2 vs. 3
Flesch	1.054	5.665	1.160	0.811	2.156
Flesch-Kincaid	0.358	13.819	1.780	0.597	6.337
Gunning Fog	1.082	10.723	2.164	0.632	3.769
SMOG	1.437	7.942	1.869	0.654	1.925
Dale-Chall	0.009	1.644	2.745	2.478	1.000

Notes. χ^2 test statistics from Wald tests of β_1 (**??**) equality across estimation results in Table 54.

21 Appendix J — Matching

21.1 Table J.1

Table 93: Pre- and post-matching summary statistics

		Pre-match means			Post-match means		
	Women	Men	Difference	t	Men	Difference	t
$t = 1$ inst. rank	15.91	19.22	3.31	1.80	16.70	0.79	0.32
Max. citations	267.07	406.33	139.27	1.78	211.09	−55.98	−1.48
Fraction of articles per decade							
1950–59	0.00	0.01	0.01	1.57	0.00	0.00	
1960–69	0.00	0.04	0.04	2.87	0.00	−0.00	−0.12
1970–79	0.01	0.11	0.09	4.72	0.02	0.00	0.25
1980–89	0.08	0.18	0.10	4.37	0.10	0.02	0.76
1990–99	0.19	0.21	0.02	1.00	0.19	0.00	0.11
2000–09	0.41	0.26	−0.15	−5.90	0.39	−0.02	−0.51
2010–15	0.31	0.20	−0.11	−4.19	0.30	−0.01	−0.15
Fraction of articles per journal							
AER	0.39	0.25	−0.14	−5.54	0.37	−0.01	−0.35
Econometrica	0.17	0.34	0.17	5.12	0.24	0.07	1.69
JPE	0.18	0.24	0.07	2.62	0.18	−0.00	−0.04
QJE	0.27	0.17	−0.10	−4.79	0.21	−0.05	−1.66
Number of articles per *JEL* code							
A General	0.04	0.02	−0.02	−1.59	0.04	−0.00	−0.00
B Methodology	0.00	0.02	0.02	1.44	0.00	0.00	
C Quant. methods	0.64	0.81	0.17	1.03	0.57	−0.07	−0.44
D Microeconomics	1.64	1.79	0.15	0.68	1.61	−0.02	−0.12
E Macroeconomics	0.58	0.62	0.04	0.35	0.46	−0.12	−0.86
F International	0.39	0.31	−0.08	−0.85	0.29	−0.10	−0.83
G Finance	0.60	0.52	−0.07	−0.67	0.45	−0.15	−1.01
H Public	0.45	0.36	−0.10	−1.09	0.29	−0.17	−1.97
I Health, welfare, edu	0.88	0.34	−0.53	−5.40	0.52	−0.36	−2.01
J Labour	1.26	0.76	−0.49	−3.39	0.79	−0.46	−2.44
K Law and econ	0.20	0.14	−0.06	−1.14	0.14	−0.06	−0.89
L Industrial org	0.73	0.57	−0.16	−1.47	0.51	−0.21	−1.65
M Marketing/acct	0.17	0.13	−0.04	−0.93	0.12	−0.04	−0.65
N Economic history	0.29	0.14	−0.15	−2.74	0.20	−0.09	−0.96
O Development	0.86	0.52	−0.34	−2.60	0.50	−0.36	−2.21
P Economic systems	0.08	0.09	0.01	0.22	0.07	−0.02	−0.36
Q Agri., environment	0.18	0.12	−0.06	−1.20	0.09	−0.09	−1.51
R Regional, transport	0.17	0.16	−0.01	−0.16	0.06	−0.12	−2.66
Z Special topics	0.16	0.10	−0.06	−1.50	0.15	−0.01	−0.14

Notes. Sample restricted to authors with three or more publications. First panel shows pre-match summary statistics. Second panel shows post-match summary statistics. t-values for differences reported in each panel's final column.

21.2 Table J.2

Table 94: Matched pairs

Matched pairs		Matched pairs	
Female	Male	Female	Male
Abraham, Katharine G.	Kahn, Charles M.	Kuziemko, Ilyana	Deming, David J.
Admati, Anat R.	Huang, Chi-Fu	La Ferrara, Eliana	van Soest, Arthur
Amiti, Mary	Broda, Christian	Landes, Elisabeth M.	Carlton, Dennis W.
Anderson, Siwan	Finan, Frederico	Levy, Gilat	Razin, Ronny
Ashraf, Nava	Mahajan, Aprajit	Lewis, Karen K.	Stockman, Alan C.
Athey, Susan	Haile, Philip A.	Li, Wei	Roland, Gérard
Baicker, Katherine	Shafir, Eldar	Lleras-Muney, Adriana	Kessler, Daniel P.
Bailey, Martha J.	Paserman, M. Daniele	Løken, Katrine Vellesen	Mogstad, Magne
Bandiera, Oriana	Rasul, Imran	Madrian, Brigitte C.	Lee, David S.
Barwick, Panle Jia	Winston, Clifford	Maestas, Nicole	Bettinger, Eric P.
Baxter, Marianne	Backus, David K.	Malmendier, Ulrike	Agarwal, Sumit
Bedard, Kelly	Lefgren, Lars	Matzkin, Rosa L.	Hahn, Jinyong
Bertrand, Marianne	Mullainathan, Sendhil	McConnell, Sheena	LaLonde, Robert J.
Black, Sandra E.	Kessler, Daniel P.	McGrattan, Ellen R.	Williams, Noah
Blank, Rebecca M.	Laband, David N.	Meyer, Margaret A.	Holtz-Eakin, Douglas
Boustan, Leah Platt	Abramitzky, Ran	Molinari, Francesca	Compte, Olivier
Brown, Jennifer	Vogel, Jonathan	Moser, Petra	Sunde, Uwe
Busse, Meghan R.	Zettelmeyer, Florian	Nakamura, Emi	Steinsson, Jón
Case, Anne C.	Fishman, Arthur	Ng, Serena	Hirano, Keisuke
Casella, Alessandra	Snyder, James M. (Jr.)	Niederle, Muriel	Wolfers, Justin
Chen, Xiaohong	Hahn, Jinyong	Oster, Emily	Fang, Hanming
Chen, Yan	Lange, Andreas	Pande, Rohini	Dean, Mark
Chevalier, Judith A.	Lamont, Owen A.	Paxson, Christina H.	Boldrin, Michele
Chichilnisky, Graciela	Engers, Maxim	Perrigne, Isabelle	Schmedders, Karl
Correia, Isabel	Leeper, Eric M.	Piazzesi, Monika	Schneider, Martin
Costa, Dora L.	Kahn, Matthew E.	Qian, Nancy	Ok, Efe A.
Cropper, Maureen L.	Halvorsen, Robert	Quinzii, Martine	Magill, Michael J. P.
Currie, Janet	Lavy, Victor	Ramey, Valerie A.	Bresnahan, Timothy F.
Dafny, Leemore S.	Kolstad, Jonathan T.	Reinganum, Jennifer F.	Daughety, Andrew F.
De Nardi, Mariacristina	Silverman, Dan	Reinhart, Carmen M.	Taylor, Alan M.
Demange, Gabrielle	Easley, David	Rey, Hélène	Jeanne, Olivier
Duflo, Esther	Burgess, Robin	Romer, Christina D.	Williams, John C.
Dupas, Pascaline	Urquiola, Miguel	Rose-Ackerman, Susan	Miyazaki, Hajime
Dynan, Karen E.	Ljungqvist, Lars	Rose, Nancy L.	Snyder, James M. (Jr.)
Eberly, Janice C.	Sunder, Shyam	Rosenblat, Tanya S.	Möbius, Markus M.
Eckel, Catherine C.	Dufwenberg, Martin	Rouse, Cecilia Elena	Fishman, Arthur
Edlund, Lena	Smith, Jeffrey	Sapienza, Paola	Wacziarg, Romain
Eyigungor, Burcu	Kaboski, Joseph P.	Schennach, Susanne M.	Guggenberger, Patrik
Fan, Yanqin	Sherman, Robert P.	Schmitt-Grohé, Stephanie	Leeper, Eric M.
Fernández, Raquel	Spolaore, Enrico	Schwartz, Nancy L.	Kuga, Kiyoshi
Field, Erica	Donald, Stephen G.	Shannon, Chris	Safra, Zvi
Finkelstein, Amy	Einav, Liran	Shaw, Kathryn L.	Anderson, Simon P.
Flavin, Marjorie A.	Garber, Peter M.	Spier, Kathryn E.	Ausubel, Lawrence M.
Forges, Françoise	Banks, Jeffrey S.	Stokey, Nancy L.	Smith, Bruce D.
Fortin, Nicole M.	Hyslop, Dean R.	Tenreyro, Silvana	Lloyd-Ellis, Huw
Freund, Caroline	Rose, Andrew K.	Tertilt, Michèle	Doepke, Matthias
Fuchs-Schündeln, Nicola	Woodruff, Christopher	Tesar, Linda L.	Blonigen, Bruce A.
Garfinkel, Michelle R.	Bertola, Giuseppe	Thomas, Julia K.	Khan, Aubhik
Goldberg, Pinelopi Koujianou	Levinsohn, James A.	Todd, Petra E.	Flinn, Christopher J.
Goldin, Claudia D.	Abramitzky, Ran	Vissing-Jørgensen, Annette	Veronesi, Pietro
Gopinath, Gita	Itskhoki, Oleg	Voena, Alessandra	Sunde, Uwe
Griffith, Rachel	Broda, Christian	Washington, Ebonya L.	Paserman, M. Daniele
Guerrieri, Veronica	Khan, Aubhik	White, Lucy	Yılmaz, Bilge
Hanna, Rema	Foster, Andrew D.	Whited, Toni M.	Silverman, Dan
Hastings, Justine S.	Pope, Devin G.	Williams, Heidi L.	Budish, Eric
Ho, Katherine	Kremer, Ilan	Wooders, Myrna Holtz	Gallant, A. Ronald
Hoxby, Caroline Minter	Kessler, Daniel P.	Yariv, Leeat	Lange, Andreas
İmrohoroğlu, Ayşe	Casari, Marco	Yellen, Janet L.	Freeman, Richard B.
Jayachandran, Seema	Pop-Eleches, Cristian	Zeiler, Kathryn	Loomes, Graham
Kowalski, Amanda E.	Schrimpf, Paul	Zhuravskaya, Ekaterina	Groves, Theodore
Kranton, Rachel E.	Kosfeld, Michael		

Notes. Table lists the names of matched pairs from **??**. In each panel, female members are listed first; male members second. Matches were generated in Stata using `psmatch2` (**?**). See **??** for details on the matching process.

21.3 Table J.3

Table 95: Regression output generating $\widehat{R}_{it}$ (**??**)

	Women		Men	
	$t = 1$	$t = 3$	$t = 1$	$t = 3$
Flesch Reading Ease				
Female ratio	0.29	1.81	−12.65	−2.81
	(3.31)	(2.70)	(9.71)	(6.02)
Constant	39.02 ∗ ∗∗	41.97 ∗ ∗∗	38.19 ∗ ∗∗	39.12 ∗ ∗∗
	(2.47)	(1.65)	(1.13)	(1.18)
Flesch Kincaid				
Female ratio	−0.27	0.36	−0.64	0.88
	(0.68)	(0.55)	(2.12)	(1.27)
Constant	−13.63 ∗ ∗∗	−13.23 ∗ ∗∗	−14.03 ∗ ∗∗	−14.01 ∗ ∗∗
	(0.51)	(0.33)	(0.25)	(0.25)
Gunning Fog				
Female ratio	−0.40	0.66	−3.03	0.83
	(0.82)	(0.67)	(2.36)	(1.53)
Constant	−17.10 ∗ ∗∗	−16.95 ∗ ∗∗	−17.79 ∗ ∗∗	−17.56 ∗ ∗∗
	(0.62)	(0.41)	(0.27)	(0.30)
SMOG				
Female ratio	−0.22	0.43	−2.08	0.36
	(0.60)	(0.50)	(1.65)	(1.09)
Constant	−15.04 ∗ ∗∗	−14.97 ∗ ∗∗	−15.57 ∗ ∗∗	−15.32 ∗ ∗∗
	(0.45)	(0.30)	(0.19)	(0.22)
Dale-Chall				
Female ratio	−0.19	0.20	−3.49 ∗ ∗∗	0.14
	(0.27)	(0.27)	(0.90)	(0.43)
Constant	−10.88 ∗ ∗∗	−10.93 ∗ ∗∗	−11.07 ∗ ∗∗	−11.14 ∗ ∗∗
	(0.20)	(0.16)	(0.10)	(0.08)
LLM Readability				
Female ratio	−0.44	0.36	−0.58	0.76
	(0.35)	(0.28)	(1.02)	(0.62)
Constant	7.65 ∗ ∗∗	7.46 ∗ ∗∗	7.16 ∗ ∗∗	7.23 ∗ ∗∗
	(0.26)	(0.17)	(0.12)	(0.12)

Notes. Sample restricted to matched authors. See **??** for details on how matches were made. Regressions weighted by the frequency observations are used in a match. Standard errors in parentheses. ***, ** and * statistically significant at 1%, 5% and 10%, respectively.

Table 96: D_{ik} (LLM tonal composites)

	Higher standards for women ($D_{ik} > 0$)			Higher standards for men ($D_{ik} < 0$)			Mean D_{ik}
	Mean	S.D.	N	Mean	S.D.	N	All obs.
G1: Creativity & Hedging	0.99	0.69	50	−0.93	0.72	32	0.16∗
							(0.09)
G2: Assertiveness & Voice	0.68	0.54	35	−0.89	0.70	49	−0.13∗
							(0.08)
G3: Structural Directness	0.63	0.48	73	−0.73	0.36	16	0.29 ∗ ∗∗
							(0.06)
G4: Stance & Novelty	0.87	0.71	38	−0.88	0.60	43	−0.03
							(0.08)
G5: Support & Impact	1.55	1.10	40	−1.23	0.95	40	0.16
							(0.13)

Notes. Sample matched pairs. First and second panels display conditional means, standard deviations and observation counts for matched pairs exhibiting higher standards for women and men, respectively. Uses LLM tonal composite scores. ***, ** and * statistically significant at 1%, 5% and 10%, respectively.

22 Table 9 LLM — D_{ik} (LLM tonal composites)

22.1 Base

22.2 JEL

Table 97: D_{ik} (LLM tonal composites), controlling for *JEL* category

	Higher standards for women ($D_{ik} > 0$)			Higher standards for men ($D_{ik} < 0$)			Mean D_{ik}
	Mean	S.D.	N	Mean	S.D.	N	All obs.
G1: Creativity & Hedging	1.04	0.72	53	−0.82	0.74	16	0.48 ∗ ∗∗
							(0.18)
G2: Assertiveness & Voice	0.74	0.55	43	−0.46	0.36	21	0.29 ∗ ∗
							(0.13)
G3: Structural Directness	0.63	0.50	46	−0.55	0.53	12	0.25 ∗ ∗
							(0.11)
G4: Stance & Novelty	0.92	0.70	50	−0.46	0.46	17	0.43 ∗ ∗∗
							(0.15)
G5: Support & Impact	1.46	1.21	47	−0.73	0.83	11	0.71 ∗ ∗∗
							(0.24)

Notes. Table displays estimates identical to those in Table 96, except that primary JEL codes are included as additional controls in the matching procedure. ***, ** and * statistically significant at 1%, 5% and 10%, respectively.

22.3 Robustness (R)

Table 98: D_{ik} (LLM tonal composites), without adjusting for the ratio of female authors

	Higher standards for women ($D_{ik} > 0$)			Higher standards for men ($D_{ik} < 0$)			Mean D_{ik}
	Mean	S.D.	N	Mean	S.D.	N	All obs.
G1: Creativity & Hedging	1.08	0.67	44	−0.93	0.66	33	0.13
							(0.09)
G2: Assertiveness & Voice	0.86	0.49	25	−0.99	0.66	40	−0.11
							(0.07)
G3: Structural Directness	0.74	0.38	44	−0.83	0.34	16	0.17 ∗ ∗∗
							(0.05)
G4: Stance & Novelty	0.91	0.79	41	−0.95	0.50	32	0.08
							(0.08)
G5: Support & Impact	1.74	1.06	39	−1.59	0.83	27	0.26∗
							(0.13)

Notes. Table displays estimates identical to those in Table 96, except that LLM tonal composite scores are not adjusted for the ratio of female authors. ***, ** and * statistically significant at 1%, 5% and 10%, respectively.

23 Table J.3 LLM — Regression output for $\widehat{R}_{it}$ (LLM tonal composites)

Table 99: Regression output generating $\widehat{R}_{it}$ (LLM tonal composites)

	Women		Men	
	$t = 1$	$t = 3$	$t = 1$	$t = 3$
G1: Creativity & Hedging				
Female ratio	−0.54	−0.26	0.93	2.01 ∗ ∗∗
	(0.34)	(0.31)	(1.09)	(0.72)
Constant	8.33 ∗ ∗∗	8.31 ∗ ∗∗	7.76 ∗ ∗∗	7.70 ∗ ∗∗
	(0.25)	(0.19)	(0.13)	(0.14)
G2: Assertiveness & Voice				
Female ratio	−0.79 ∗ ∗∗	−0.25	2.02∗	0.33
	(0.30)	(0.26)	(1.16)	(0.53)
Constant	8.91 ∗ ∗∗	8.61 ∗ ∗∗	7.93 ∗ ∗∗	8.45 ∗ ∗∗
	(0.22)	(0.16)	(0.13)	(0.11)
G3: Structural Directness				
Female ratio	−0.28	0.16	0.65	0.88∗
	(0.24)	(0.20)	(0.72)	(0.48)
Constant	3.95 ∗ ∗∗	3.93 ∗ ∗∗	3.55 ∗ ∗∗	3.55 ∗ ∗∗
	(0.18)	(0.12)	(0.08)	(0.10)
G4: Stance & Novelty				
Female ratio	−1.30 ∗ ∗∗	−0.55 ∗ ∗	0.21	0.62
	(0.25)	(0.23)	(0.97)	(0.48)
Constant	4.10 ∗ ∗∗	3.91 ∗ ∗∗	3.27 ∗ ∗∗	3.46 ∗ ∗∗
	(0.18)	(0.14)	(0.11)	(0.10)
G5: Support & Impact				
Female ratio	−0.12	−0.16	1.35	−1.69 ∗ ∗
	(0.40)	(0.36)	(1.28)	(0.71)
Constant	2.50 ∗ ∗∗	2.72 ∗ ∗∗	2.51 ∗ ∗∗	2.56 ∗ ∗∗
	(0.30)	(0.22)	(0.15)	(0.14)

Notes. Sample restricted to matched authors. Regressions estimated by OLS using LLM tonal composite scores. Weights are Mahalanobis matching weights. ***, ** and * statistically significant at 1%, 5% and 10%, respectively.