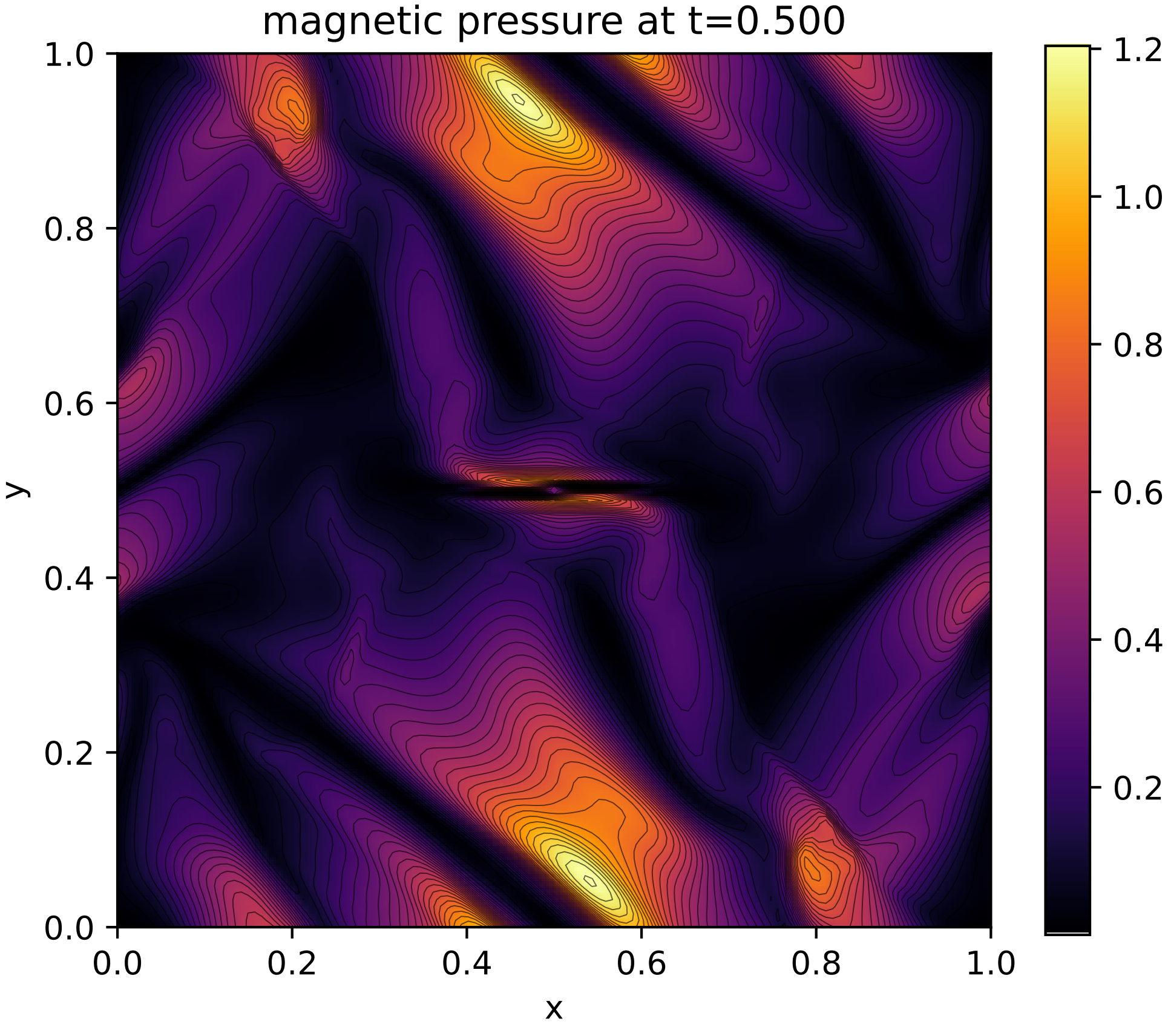
magnetic pressure at t=0.500
1.0
0.8
0.6
0.4
0.2
0.0
y
0.0
0.2
0.4
0.6
0.8
1.0
x
1.2
1.0
0.8
0.6
0.4
0.2