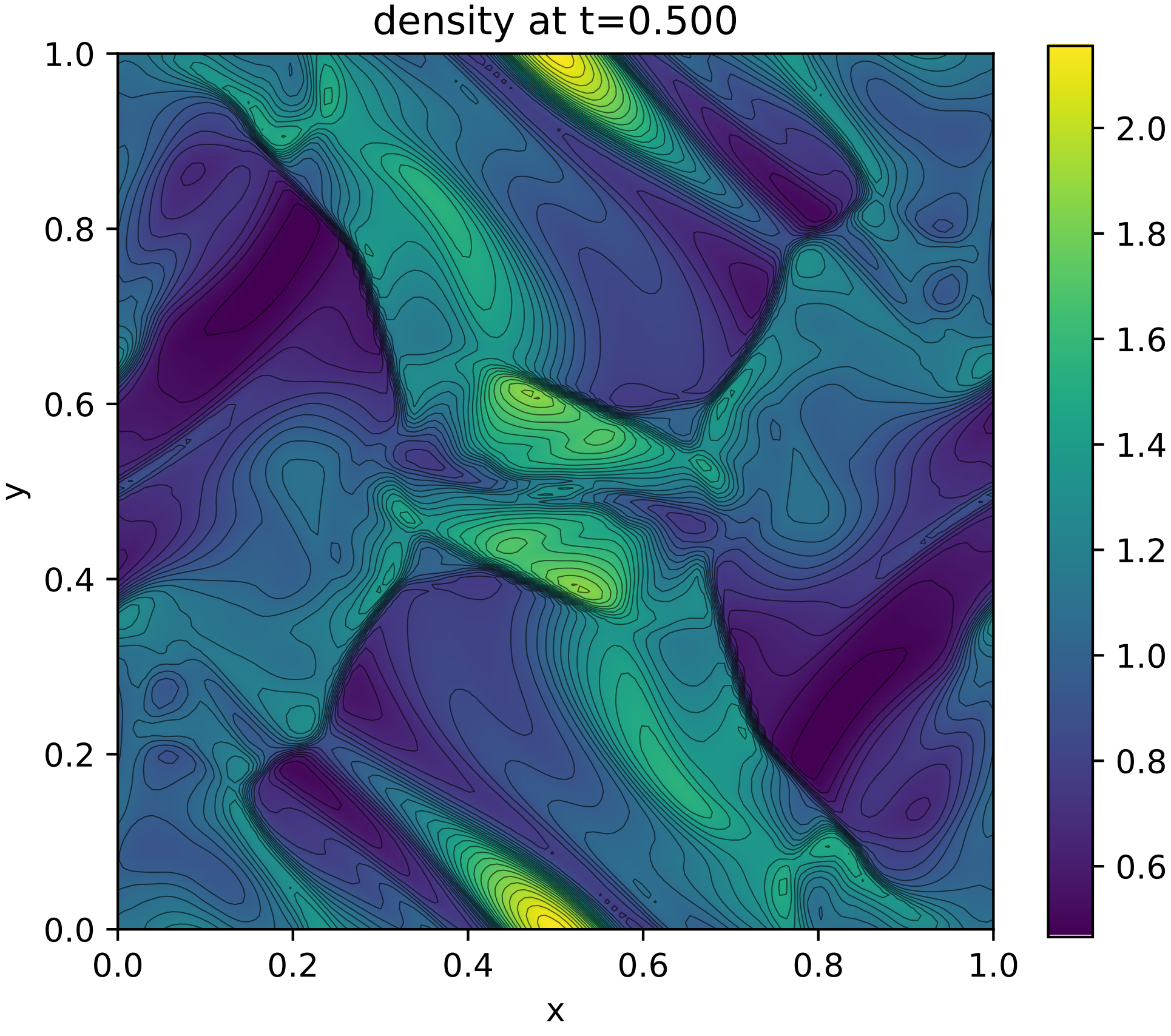
density at t=0.500
1.0
0.8
0.6
0.4
0.2
0.0
y
0.0
0.2
0.4
0.6
0.8
1.0
x
2.0
1.8
1.6
1.4
1.2
1.0
0.8
0.6