2D Ideal MHD Solver on the Orszag-Tang Vortex

Austin Benny

May 1, 2026

Why MHD

- Conducting fluid in motion = distributed current; *Lorentz force* $\mathbf{J} \times \mathbf{B}$ acts on every cell [1, 2].
- *Frozen-in flux*: in the ideal limit, field lines move with the fluid.
- Applies wherever plasma is collisional and magnetic Reynolds is large: solar wind, tokamaks, astrophysical jets, magnetospheres.
- New physics vs Euler:
  - *Alfven* waves—transverse, like waves on a tense string.
  - *Fast/slow magnetosonic*—sound waves modified by magnetic pressure.
  - Maxwell stresses $-B_i B_j$ in the momentum flux.
  - No-monopoles constraint $\nabla \cdot B = 0$.

Project goal: 2D ideal MHD finite-volume solver in Python, validated on Orszag-Tang.

Why Orszag-Tang

- Canonical 2D MHD benchmark.
- All-sinusoidal ICs on $[0, 1]^2$, periodic on every side.
- No geometry, no density jump, no outflow BCs.
- If the result is wrong, it is the solver, not the setup.
- Reference: [3, 4].

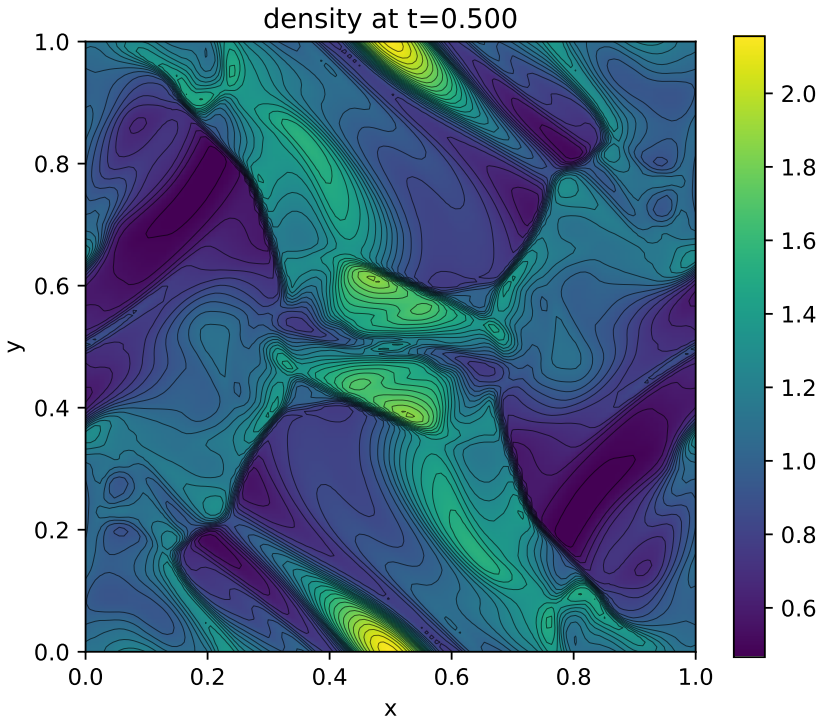

density $\rho(x, y,\ t = 0.5)$

Ideal MHD in conservative form

$$\frac{\partial U}{\partial t} + \frac{\partial F(U)}{\partial x} + \frac{\partial G(U)}{\partial y} = 0$$

with conserved state vector

$$U = (\rho,\ \ \rho u,\ \ \rho v,\ \ \rho w,\ \ B_x,\ \ B_y,\ \ B_z,\ \ E)^T.$$

Closure (ideal gas, $\gamma = 5/3$):

$$E = \frac{p}{\gamma - 1} + \tfrac{1}{2}\rho|\mathbf{v}|^2 + \tfrac{1}{2}|\mathbf{B}|^2, \qquad p_T = p + \tfrac{1}{2}|\mathbf{B}|^2.$$

- ρ: mass density. $\mathbf{v} = (u, v, w)$: velocity. $\mathbf{B} = (B_x, B_y, B_z)$: magnetic field.
- E: total energy density (internal + kinetic + magnetic).
- p: gas pressure. $\frac{1}{2}|\mathbf{B}|^2$: *magnetic pressure*. p_T: total (gas + magnetic).
- Seven-wave fan: 2 fast, 2 Alfven, 2 slow, 1 entropy [5, 6].

x-direction flux $F(U)$

Row	$F(U)$ component	Physical meaning
1	ρu	mass flux (Euler)
2	$\rho u^2 + p_T - B_x^2$	x-momentum: total pressure p_T, tension $-B_x^2$
3	$\rho uv - B_x B_y$	Maxwell shear stress
4	$\rho uw - B_x B_z$	Maxwell shear stress
5	0	B_x self-flux $= 0$ in ideal MHD; GLM fills it
6	$uB_y - vB_x$	induction-equation flux for B_y
7	$uB_z - wB_x$	induction-equation flux for B_z
8	$(E + p_T)\,u - B_x(\mathbf{v}\cdot\mathbf{B})$	enthalpy carry + Poynting flux

- Rows 6–7 are components of the motional EMF $\mathbf{v}\times\mathbf{B}$ that drag field lines with the fluid (frozen-in flux).
- Row 8 carries Euler enthalpy $(E + p_T)u$ *plus* the Poynting flux $-B_x(\mathbf{v}\cdot\mathbf{B})$, which transports magnetic energy with the fluid.

y-direction flux $G(U)$

Row	$G(U)$ component	Physical meaning
1	ρv	mass flux (Euler)
2	$\rho v u - B_y B_x$	Maxwell shear stress
3	$\rho v^2 + p_T - B_y^2$	y-momentum: total pressure p_T, tension $-B_y^2$
4	$\rho v w - B_y B_z$	Maxwell shear stress
5	$v B_x - u B_y$	induction-equation flux for B_x
6	0	B_y self-flux $= 0$ in ideal MHD; GLM fills it
7	$v B_z - w B_y$	induction-equation flux for B_z
8	$(E + p_T)\, v - B_y(\mathbf{v}\cdot\mathbf{B})$	enthalpy carry + Poynting flux

- Same structure as $F(U)$ with (u, B_x) and (v, B_y) swapped.
- Implementation reuses the x-direction Riemann solver after the coordinate swap; halves the code surface.

The divergence constraint

- $\nabla \cdot B = 0$ is Gauss's law: no monopoles $\Rightarrow$ no field-line sources.
- Exact MHD preserves this; discrete updates leave a small divergence at every cell [7, 8].
- Why it matters: rewrite the Lorentz force as

$$(\nabla \times B) \times B = (B \cdot \nabla)B - \tfrac{1}{2}\nabla|B|^2 - (\nabla \cdot B)B.$$

  The last term vanishes analytically; once $\nabla \cdot B$ drifts, it acts as a spurious force parallel to B and the run blows up.
- Fix here: **GLM** cleaning [9]—one scalar ψ, drops into unstaggered FVM. (CT, Powell are alternatives.)

Scheme at a glance

- Cell-centered Cartesian grid, two ghost layers [10, 11].
- MUSCL on primitives with minmod (MC, van Leer optional) [12].
- HLLD Riemann solver [6]; reduces to HLLC for $B = 0$.
- GLM ψ/B_x coupling baked into the Riemann solver; parabolic damping per RK stage [9].
- SSP-RK2 time integration [13], CFL $= 0.3$.

Density at t = 0.5, 128^2

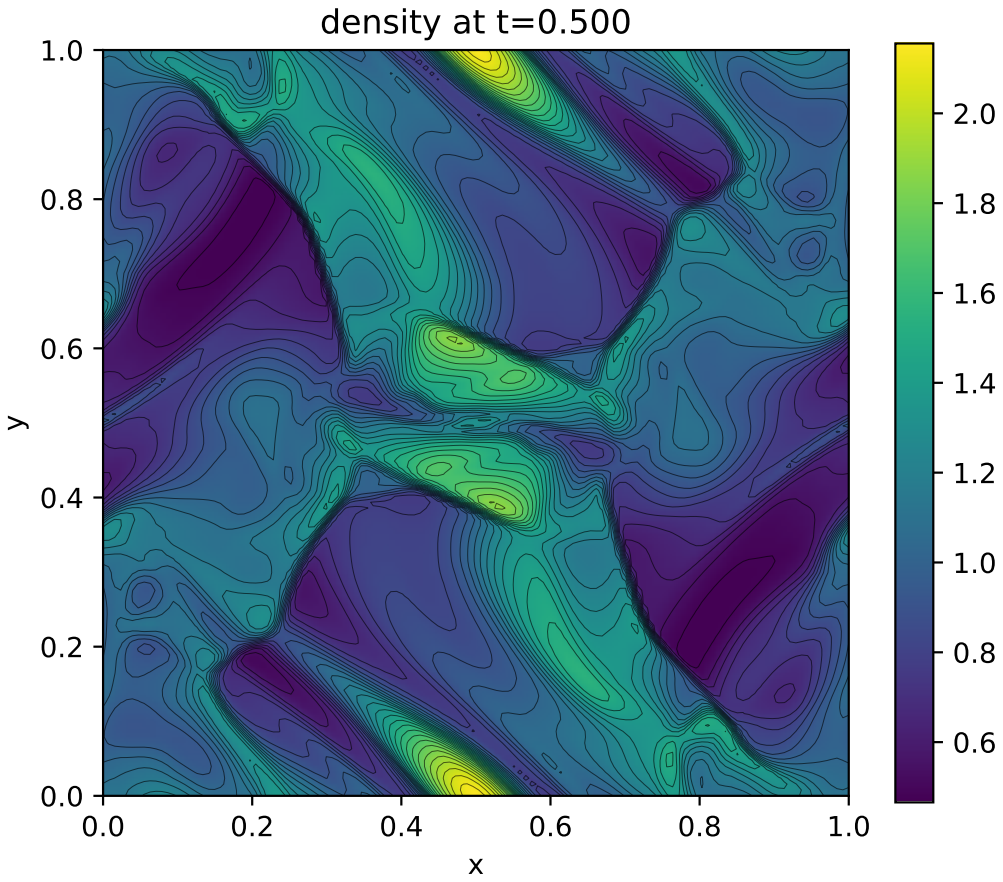

$\rho(x, y,\ t = 0.5)$

- Central bow-tie current sheet.
- Four symmetric oblique shocks bounding low-density bays.
- Qualitative match with [3, 4] at the same time slice.

Convergence in density

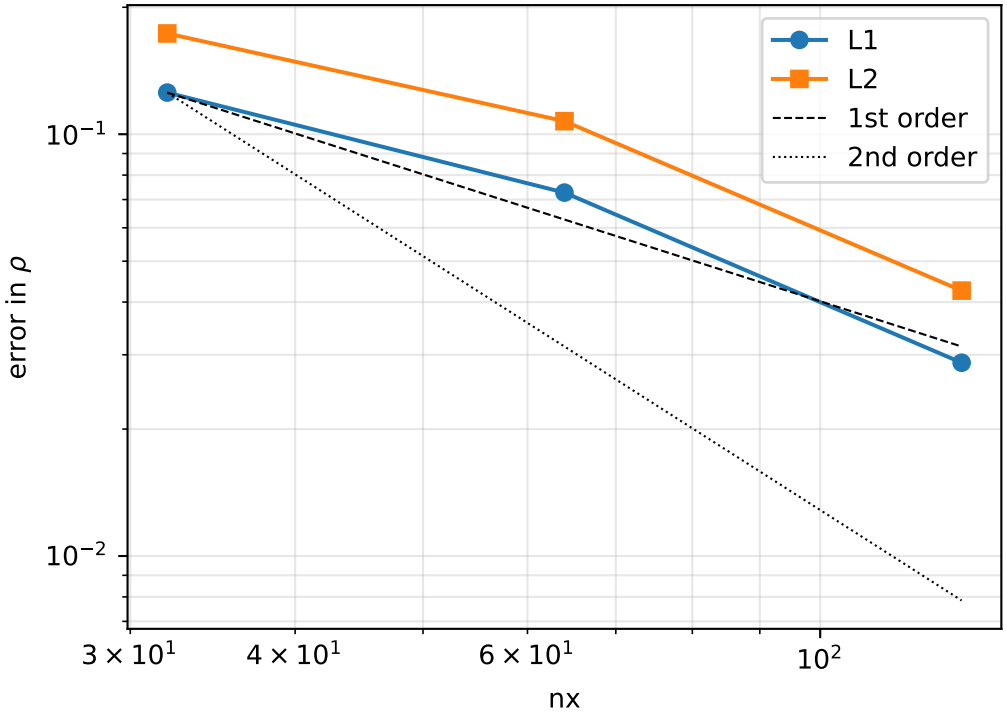

$\|\rho_h - \rho_{\text{ref}}\|_p$ vs grid resolution, ρ_{ref} from 256^2

nx	L^1	L^2
32	1.26e-1	1.73e-1
64	7.27e-2	1.07e-1
128	2.87e-2	4.26e-2

- $32 \to 64$: rate ≈ 0.79.
- $64 \to 128$: rate ≈ 1.33.
- Between 1st and 2nd order: expected for minmod on a shock-dominated flow [12].

Divergence control and conservation

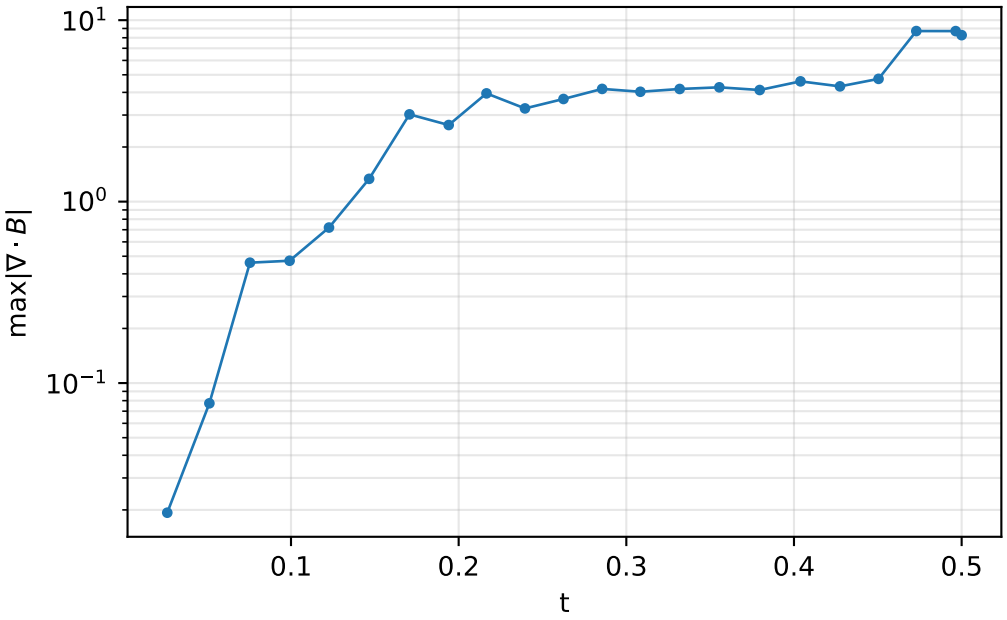

$\max_{i,j} |\nabla \cdot B|_{i,j}(t)$, centered differences on cell-centered B

- GLM [9] bounds $\max|\nabla \cdot B|$ once shocks form.
- Centered-difference $|\nabla \cdot B|$ is pessimistic; GLM-natural measure is smaller.
- Mass, momentum, energy conserved to machine precision ($\sim 10^{-16}$ per step, see `run.log`).

Conclusions

- 2D ideal MHD solver from scratch: Godunov FVM, MUSCL-minmod, HLLD [6], GLM [9], SSP-RK2 [13].
- Orszag-Tang at 128^2 reproduces the canonical $t = 0.5$ density/pressure pattern [3, 4].
- Mass, momentum, energy conserved to machine precision; GLM bounds $\max|\nabla \cdot B|$.
- Convergence rate between 1 and 2, as expected for MUSCL-minmod on shock-dominated flow.

Natural extensions: constrained transport, resistive MHD, 3D, AMR, Numba/JAX.

References I

[1] Francis F. Chen. *Introduction to Plasma Physics and Controlled Fusion*. 3rd. Springer, 2016.

[2] Jeffrey P. Freidberg. *Ideal MHD*. Cambridge University Press, 2014.

[3] P. Londrillo and L. Del Zanna. "High-order upwind schemes for multidimensional magnetohydrodynamics". In: *The Astrophysical Journal* 530.1 (2000), pp. 508–524.

[4] James M. Stone et al. *Athena Orszag-Tang Vortex Test*. `https://www.astro.princeton.edu/~jstone/Athena/tests/orszag-tang/pagesource.html`. Accessed 2026-04-18. 2020.

[5] M. Brio and C. C. Wu. "An upwind differencing scheme for the equations of ideal magnetohydrodynamics". In: *Journal of Computational Physics* 75.2 (1988), pp. 400–422.

References II

[6] T. Miyoshi and K. Kusano. "A multi-state HLL approximate Riemann solver for ideal magnetohydrodynamics". In: *Journal of Computational Physics* 208.1 (2005), pp. 315–344.

[7] D. S. Balsara and D. S. Spicer. "A staggered mesh algorithm using high order Godunov fluxes to ensure solenoidal magnetic fields in magnetohydrodynamic simulations". In: *Journal of Computational Physics* 149.2 (1999), pp. 270–292.

[8] K. G. Powell et al. "A solution-adaptive upwind scheme for ideal magnetohydrodynamics". In: *Journal of Computational Physics* 154.2 (1999), pp. 284–309.

[9] A. Dedner et al. "Hyperbolic divergence cleaning for the MHD equations". In: *Journal of Computational Physics* 175.2 (2002), pp. 645–673.

References III

[10] H. K. Versteeg and W. Malalasekera. *An Introduction to Computational Fluid Dynamics: The Finite Volume Method*. 2nd. Pearson Education, 2007.

[11] F. Moukalled, L. Mangani, and M. Darwish. *The Finite Volume Method in Computational Fluid Dynamics*. Springer, 2016.

[12] Eleuterio F. Toro. *Riemann Solvers and Numerical Methods for Fluid Dynamics*. 3rd. Springer, 2009.

[13] Chi-Wang Shu and Stanley Osher. "Efficient implementation of essentially non-oscillatory shock-capturing schemes". In: *Journal of Computational Physics* 77.2 (1988), pp. 439–471.