2D Ideal MHD Solver on the Orszag-Tang Vortex

ME-7751 Final Project

Austin Benny

April 18, 2026

Outline

1. Introduction and Problem Motivation
2. Mathematical Model
3. Numerical Model
4. Validation and Results
5. Discussion of Results
6. Conclusions

Why MHD

- Magnetohydrodynamics couples fluid flow and magnetic field through the Lorentz force [1, 2].
- Valid when plasma is collisional and magnetic Reynolds number is large: solar wind, tokamaks, astrophysical jets, magnetospheres.
- New physics vs Euler: Alfven and fast/slow magnetosonic waves, the Maxwell stress, and the constraint $\nabla \cdot B = 0$.

Project goal. Build a 2D ideal MHD finite-volume solver in Python and validate it on the Orszag-Tang vortex.

Why Orszag-Tang

- Canonical 2D MHD benchmark.
- All-sinusoidal ICs on $[0, 1]^2$, periodic on every side.
- No geometry, no density jump, no outflow BCs.
- If the result is wrong, it is the solver, not the setup.
- Reference: [3, 4].

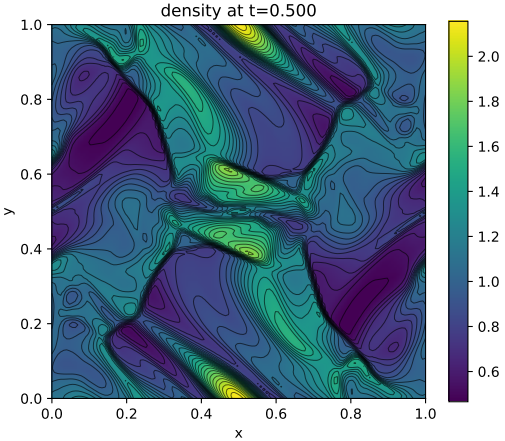

Ideal MHD in conservative form

$$\frac{\partial U}{\partial t} + \frac{\partial F}{\partial x} + \frac{\partial G}{\partial y} = 0, \quad U = (\rho,\ \rho\mathbf{v},\ \mathbf{B},\ E)^T$$

with total energy $E = p/(\gamma - 1) + \frac{1}{2}\rho|\mathbf{v}|^2 + \frac{1}{2}|\mathbf{B}|^2$ and total pressure $p_T = p + \frac{1}{2}|\mathbf{B}|^2$ [5].

- Eight conserved variables; all three velocity and field components are carried in 2D.
- Seven-wave fan: two fast magnetosonic, two Alfven, two slow magnetosonic, one entropy [6, 7].
- Ideal-gas closure, $\gamma = 5/3$.

The divergence constraint

- Exact ideal MHD preserves $\nabla \cdot B = 0$ analytically.
- A piecewise-constant Godunov update does not: centered finite-differences produce spurious divergence at cell centers [8, 5].
- Consequences: parallel-to-B Lorentz force, loss of momentum conservation, eventual blow-up.
- Remedies: constrained transport [8, 3], Powell source terms [5], or hyperbolic GLM cleaning [9].
- **This project uses GLM**: simpler to drop into an unstaggered FVM code, only adds one scalar ψ.

Computational mesh

- Uniform 128×128 Cartesian grid, $\Delta x = \Delta y = 1/128$.
- Two ghost layers on every side (periodic fills for Orszag-Tang).
- Left: initial velocity; right: initial magnetic field.

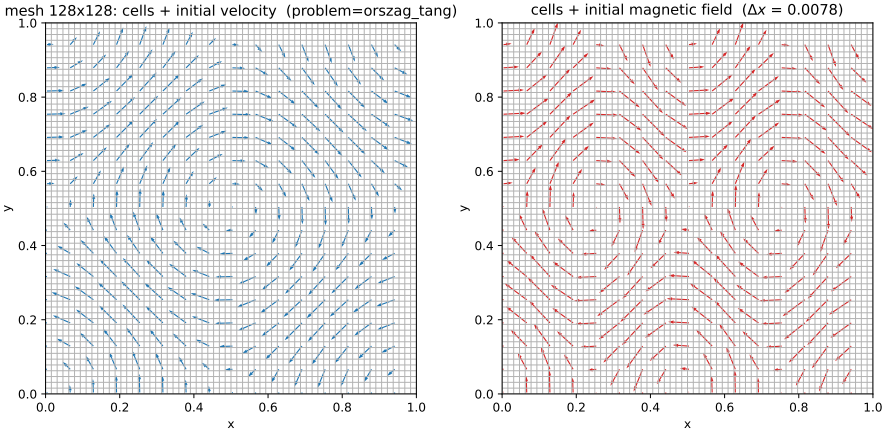

Scheme at a glance

- 2D structured Cartesian grid, cell-centered state, two ghost layers [10, 11].
- MUSCL linear reconstruction on primitives with minmod limiter (MC, van Leer optional) [12].
- HLLD Riemann solver [7] at every interface; degenerates to HLLC for $B = 0$.
- GLM psi/Bx coupling handled inside the Riemann solver; parabolic damping applied per RK stage [9].
- SSP-RK2 time integration [13], CFL $= 0.3$.

HLLD wave pattern

- Five-wave approximation to the full seven-wave MHD fan [7].
- Bounding speeds S_L, S_R: Davis-Einfeldt.
- Entropy speed S_M from jump conditions at the contact wave.
- Two starred states and two double-starred states (across the rotational Alfven discontinuities).
- Positivity-preserving for physical inputs.

L	L^*	L^{**}	R^{**}	R^*	R
S_L		S_L^*		S_M	S_R

Wave regions across the x-face.

Density at t = 0.5, 128^2

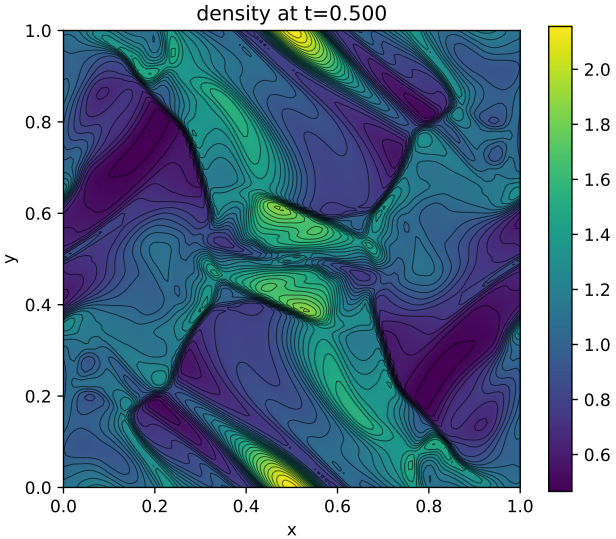

- Central bow-tie current sheet.
- Four symmetric oblique shocks bounding low-density bays.
- Qualitative match with [3, 4] at the same time slice.

Thermal and magnetic pressure, t = 0.5

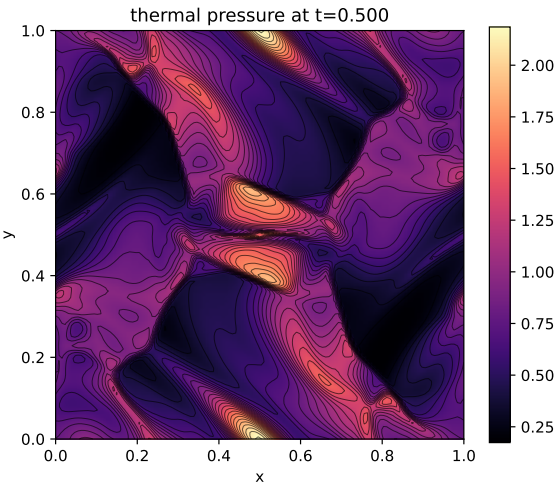

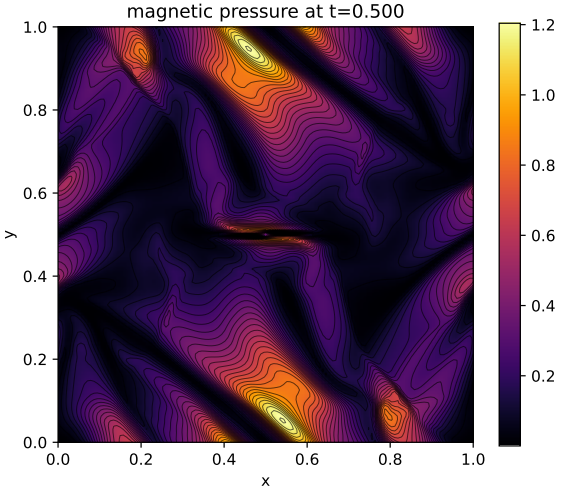

- Thermal pressure tracks density with extra shock heating near the current sheet.
- Magnetic pressure peaks at flux pile-up in the four current-sheet arms.

Formation of the current sheet

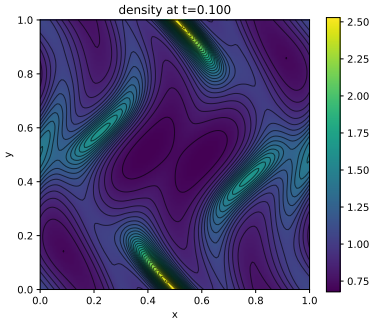

t = 0.1

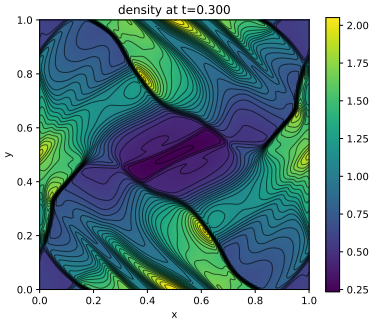

t = 0.3

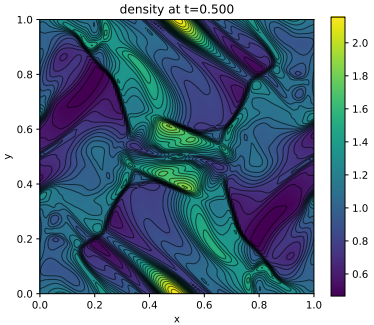

t = 0.5

- t = 0.1: still smooth, the vortices are just forming.
- t = 0.3: diagonal shocks have formed; bow-tie compression starts.
- t = 0.5: fully-developed current sheet and bounding shocks.

Convergence in density

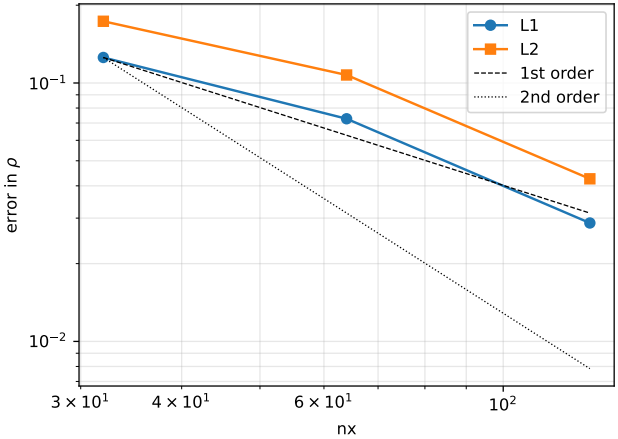

nx	L^1	L^2
32	1.26e-1	1.73e-1
64	7.27e-2	1.07e-1
128	2.87e-2	4.26e-2

- $32 \to 64$: rate ≈ 0.79.
- $64 \to 128$: rate ≈ 1.33.
- Between 1st and 2nd order: expected for minmod on a shock-dominated flow [12].

Divergence control and conservation

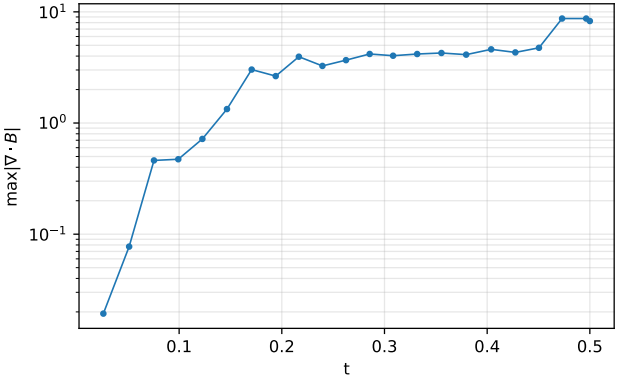

- GLM [9] bounds $\max|\nabla \cdot B|$ once shocks form.
- Cell-centered centered differences are a pessimistic diagnostic; the GLM-natural measure is smaller.
- Mass, momentum, energy conserved to machine precision ($\sim 10^{-16}$ drift per step) – see `run.log`.

Accuracy vs limiter choice

- Observed density extrema at 128^2: $\rho_{\min} \approx 0.47$, $\rho_{\max} \approx 2.16$.
- Athena++ [4] with MC limiter at the same resolution: tighter extrema ($\rho_{\min} \sim 0.1$, $\rho_{\max} \sim 3.5$).
- Gap is almost entirely the limiter: minmod is the most diffusive TVD limiter and smears current sheets fastest [12].
- MC or van Leer would close the gap but at a cost in robustness for low-beta cells.

Why between first and second order

- MUSCL is second-order in smooth regions [12].
- Any TVD limiter drops to first order at local extrema and at shocks.
- Orszag-Tang at $t = 0.5$ is shock-dominated, so the global rate sits between 1 and 2.
- Observed: ≈ 0.8 at coarse resolutions (shock-dominated), ≈ 1.3 at fine (smooth regions start to dominate).

Limitations

- Vectorized NumPy: 128^2 runs in $\sim 7\,\mathrm{s}$; 256^2 is the practical ceiling on a laptop.
- No constrained-transport option – GLM is simpler but less strict about $\nabla \cdot B$ [8].
- 2D Cartesian only; no adaptive refinement.
- Reconstruction is linear (MUSCL) – no WENO, no higher-order time integration.

Conclusions

- Built a 2D ideal MHD solver from scratch: Godunov FVM, MUSCL-minmod, HLLD [7], GLM [9], SSP-RK2 [13].
- Orszag-Tang at 128^2 reproduces the canonical density/pressure pattern at $t = 0.5$ [3, 4].
- Mass, momentum, energy conserved to machine precision; $\max |\nabla \cdot B|$ bounded by GLM.
- Convergence rate between 1 and 2, consistent with MUSCL-minmod on a shock-dominated flow.

Natural extensions. Constrained transport; resistive MHD; 3D; AMR; Numba/JAX compilation.

References I

[1] Francis F. Chen. *Introduction to Plasma Physics and Controlled Fusion*. 3rd. Springer, 2016.

[2] Jeffrey P. Freidberg. *Ideal MHD*. Cambridge University Press, 2014.

[3] P. Londrillo and L. Del Zanna. "High-order upwind schemes for multidimensional magnetohydrodynamics". In: *The Astrophysical Journal* 530.1 (2000), pp. 508–524.

[4] James M. Stone et al. *Athena Orszag-Tang Vortex Test*. `https://www.astro.princeton.edu/~jstone/Athena/tests/orszag-tang/pagesource.html`. Accessed 2026-04-18. 2020.

[5] K. G. Powell et al. "A solution-adaptive upwind scheme for ideal magnetohydrodynamics". In: *Journal of Computational Physics* 154.2 (1999), pp. 284–309.

References II

[6] M. Brio and C. C. Wu. "An upwind differencing scheme for the equations of ideal magnetohydrodynamics". In: *Journal of Computational Physics* 75.2 (1988), pp. 400–422.

[7] T. Miyoshi and K. Kusano. "A multi-state HLL approximate Riemann solver for ideal magnetohydrodynamics". In: *Journal of Computational Physics* 208.1 (2005), pp. 315–344.

[8] D. S. Balsara and D. S. Spicer. "A staggered mesh algorithm using high order Godunov fluxes to ensure solenoidal magnetic fields in magnetohydrodynamic simulations". In: *Journal of Computational Physics* 149.2 (1999), pp. 270–292.

[9] A. Dedner et al. "Hyperbolic divergence cleaning for the MHD equations". In: *Journal of Computational Physics* 175.2 (2002), pp. 645–673.

[10] H. K. Versteeg and W. Malalasekera. *An Introduction to Computational Fluid Dynamics: The Finite Volume Method*. 2nd. Pearson Education, 2007.

References III

[11] F. Moukalled, L. Mangani, and M. Darwish. *The Finite Volume Method in Computational Fluid Dynamics*. Springer, 2016.

[12] Eleuterio F. Toro. *Riemann Solvers and Numerical Methods for Fluid Dynamics*. 3rd. Springer, 2009.

[13] Chi-Wang Shu and Stanley Osher. "Efficient implementation of essentially non-oscillatory shock-capturing schemes". In: *Journal of Computational Physics* 77.2 (1988), pp. 439–471.