Off to California

Banjo (Open-G Tuning)
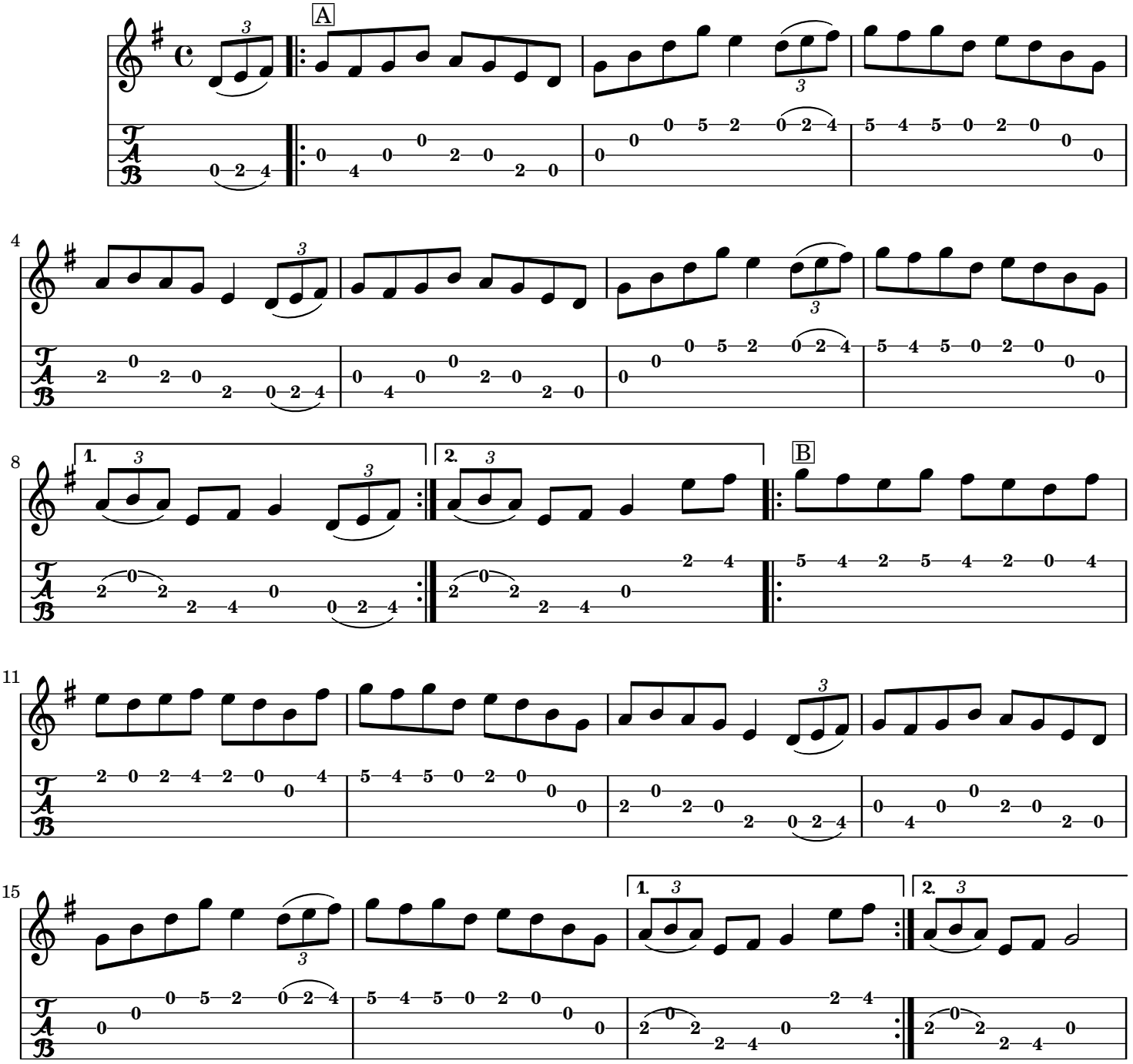
Traditional