Central City Medical Group

Implementing an Electronic Health Record

Project Scope Summary

This project includes selecting an EHR vendor, designing the system, setting up infrastructure, training staff, managing system go-live, and providing post-implementation support to improve patient care and clinic efficiency.

Work Breakdown Structure

ID		Task Mode	WBS	Task Name	Duration
0			**0**	**Central City Medical Group**	**148 days**
1			**1**	**1 Implementing an Electronic Health Record at CC**	**148 days**
2	✓		**1.1**	**1.1 Project Initiation**	**25 days**
3	✓		1.1.1	1.1.1 Conduct EHR Needs Assessment	5 days
4	✓		1.1.2	1.1.2 Develop Project Charter	5 days
5	✓		1.1.3	1.1.3 Establish EHR Project Team	8 days
6	✓		1.1.4	1.1.4 Secure Project Budget Approval	2 days
7	✓		1.1.5	1.1.5 Conduct Stakeholder Meetings	3 days
8	✓		1.1.6	1.1.6 Develop Project Communication Plan	3 days
9			**1.2**	**1.2 Vendor Selection**	**23 days**
10	✓		1.2.1	1.2.1 Identify EHR System Requirements	7 days
11	✓		1.2.2	1.2.2 Conduct Vendor Market Research	10 days
12	✓		1.2.3	1.2.3 Shortlist Potential Vendors	7 days
13			1.2.4	1.2.4 Conduct Vendor Demonstrations	5 days
14	✓		1.2.5	1.2.5 Evaluate Vendor Capabilities	6 days
15	✓		1.2.6	1.2.6 Select EHR Vendor	4 days
16	✓		1.2.7	1.2.7 Negotiate Vendor Contract	5 days
17	✓		1.2.8	1.2.8 Vendor Selected	0 days
18			**1.3**	**1.3 System Design & Configuration**	**28 days**
19			1.3.1	1.3.1 Design Office and Community Workflov	10 days
20			1.3.2	1.3.2 Define System Integration Requirement	5 days
21			1.3.3	1.3.3 Configure EHR System Settings	5 days
22			1.3.4	1.3.4 Develop Data Migration Strategy	5 days
23			1.3.5	1.3.5 Implement EHR Security Protocols	5 days
24			**1.4**	**1.4 Infrastructure Setup**	**7 days**
25			1.4.1	1.4.1 Procure Required Hardware	5 days
26			1.4.2	1.4.2 Install Office Workstations	7 days
27			1.4.3	1.4.3 Deploy Community Mobile Devices	5 days
28			1.4.4	1.4.4 Set Up Server Infrastructure	5 days
29			1.4.5	1.4.5 Establish Network & Wireless Connectiv	5 days
30			**1.5**	**1.5 Training & Testing**	**28 days**
31			1.5.1	1.5.1 Develop Training Materials	5 days
32			1.5.2	1.5.2 Conduct Staff Training Sessions	7 days
33			1.5.3	1.5.3 Perform System Load Testing	5 days
34			1.5.4	1.5.4 Conduct Pilot Testing Phase	8 days
35			1.5.5	1.5.5 Resolve Identified System Bugs	3 days
36			**1.6**	**1.6 System Implementation**	**20 days**
37			1.6.1	1.6.1 Launch Practice Management System	1 day
38			1.6.2	1.6.2 PMS Go Live	0 days
39			1.6.3	1.6.3 Implement Clinical Functions	10 days
40			1.6.4	1.6.4 Roll Out Electronic Prescriptions	3 days
41			1.6.5	1.6.5 Deploy Electronic Lab Orders	4 days
42			1.6.6	1.6.6 Enable Chronic Disease Registry	5 days
43			**1.7**	**1.7 Post-Implementation Support**	**16 days**
44			1.7.1	1.7.1 Monitor System Performance	4 days
45			1.7.2	1.7.2 Resolve Connectivity Issues	5 days
46			1.7.3	1.7.3 EHR Go Live	0 days
47			1.7.4	1.7.4 Optimize Workflows & User Experience	4 days
48			1.7.5	1.7.5 Conduct Post-Implementation Review	5 days
49			1.7.6	1.7.6 Address Staff Feedback & Challenges	5 days
50			**1.8**	**1.8 Financial Monitoring & Evaluation**	**13 days**
51			1.8.1	1.8.1 Track Project Costs & Budget Utilizatior	5 days
52			1.8.2	1.8.2 Evaluate Revenue Impact	5 days
53			1.8.3	1.8.3 Assess Return on Investment	5 days
54			1.8.4	1.8.4 Project Completed	0 days

Gantt Chart

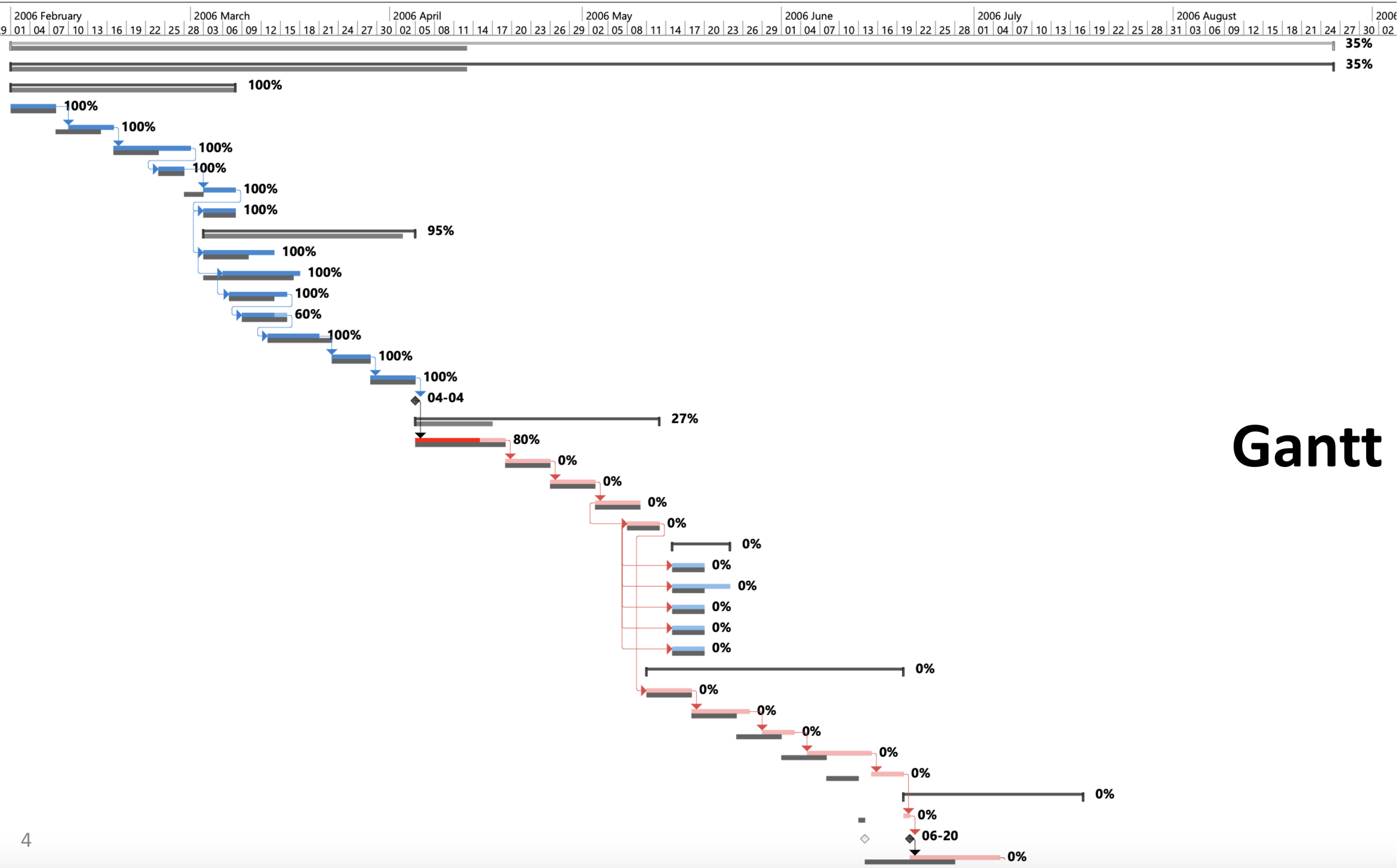
2006 February
2006 March
2006 April
2006 May
2006 June
2006 July
2006 August
35%
35%
100%
100%
100%
100%
100%
100%
100%
95%
100%
100%
100%
60%
100%
100%
100%
04-04
27%
80%
0%
0%
0%
0%
0%
0%
0%
0%
0%
0%
0%
0%
0%
0%
0%
0%
0%
0%
06-20
0%

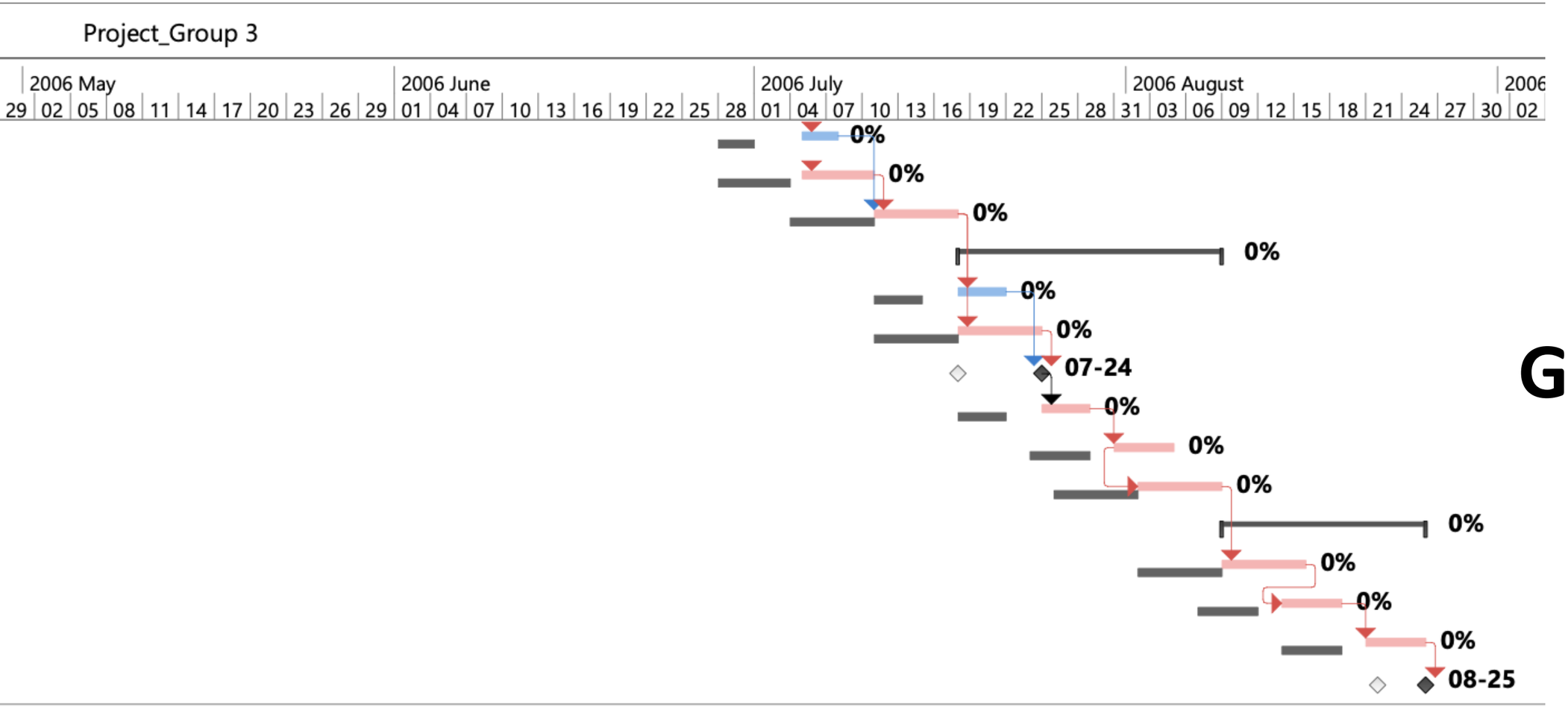
Project_Group 3
2006 May
2006 June
2006 July
2006 August
2006
29 02 05 08 11 14 17 20 23 26 29 01 04 07 10 13 16 19 22 25 28 01 04 07 10 13 16 19 22 25 28 31 03 06 09 12 15 18 21 24 27 30 02
0%
0%
0%
0%
0%
0%
07-24
0%
0%
0%
0%
0%
0%
0%
08-25

Gantt Chart

Schedule and Cost Baselines

- Baseline Duration: 144 working days
- Baseline Cost: $187,198.00
- Baseline Work: 1,944 hours
- Start: Wed 06-02-01 | Finish: Tue 06-08-22
- Status Date: 06-04-14 (Midway)

Value Analysis

Metric	Source	Value
ACWP (AC) – Actual Cost of Work Performed	Earned Value Report / Cash Flow Report	$59,360.00
BCWP (EV) – Earned Value	Earned Value Report / Cash Flow Report	$54,640.00
BCWS (PV) – Planned Value	Cash Flow Report	$55,680.00
BAC – Budget at Completion (Total planned budget)	Cash Flow Report	$187,198.00

Project Variances

Metric	Source	Value	Interpretation
Cost Variance (CV)	EV - AC	- $4,720.00	Over budget
Schedule Variance (SV)	EV - PV	- $1,040.00	Slightly behind
CPI (Cost Performance Index)	EV / AC	0.92	Over budget
SPI (Schedule Performance Index)	EV / PV	0.98	Slightly behind schedule
TCPI (To-Complete Performance Index)	(BAC - EV) / (BAC - AC)	1.04	Must work more efficiently to stay on budget

EARNED VALUE PERFORMANCE REPORT

COST DISTRIBUTION

How costs are spread out amongst tasks based on their status.

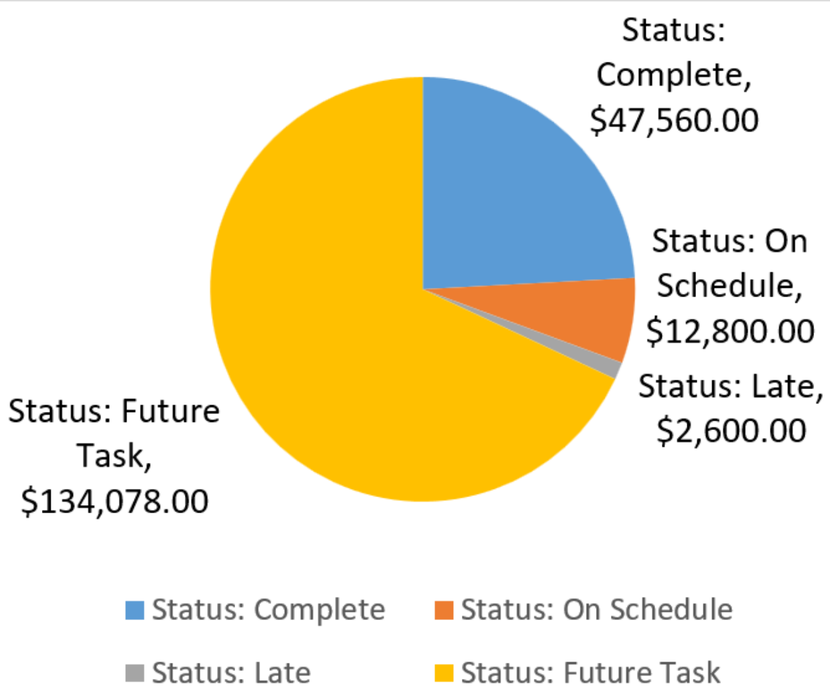

Project Statistics for 'Project_Group 3'

	Start	Finish
Current	Wed 06-02-01	Fri 06-08-25
Baseline	Wed 06-02-01	Tue 06-08-22
Actual	Wed 06-02-01	NA
Variance	0d	4d

	Duration	Work	Cost
Current	148d	2,080h	$197,038.00
Baseline	144d	1,944h	$187,198.00
Actual	52.07d	816h	$59,360.00
Remaining	95.93d	1,264h	$137,678.00

Percent complete:

Duration: 35% Work: 39%

Close

COST STATUS

Cost status for top level tasks.

Name	Actual Cost	Remaining Cost	Baseline Cost	Cost	Cost Variance
Implementing an Electronic Health Record at CCMG	$59,360.00	$137,678.00	$187,198.00	$197,038.00	$9,840.00

EARNED VALUE PERFORMANCE REPORT

COST STATUS

Cost status for top level tasks.

Name	% Complete	Cost	Baseline Cost	Cost Variance
Implementing an Electronic Health Record at CCMG	35%	$197,038.00	$187,198.00	$9,840.00

EARNED VALUE OVER TIME

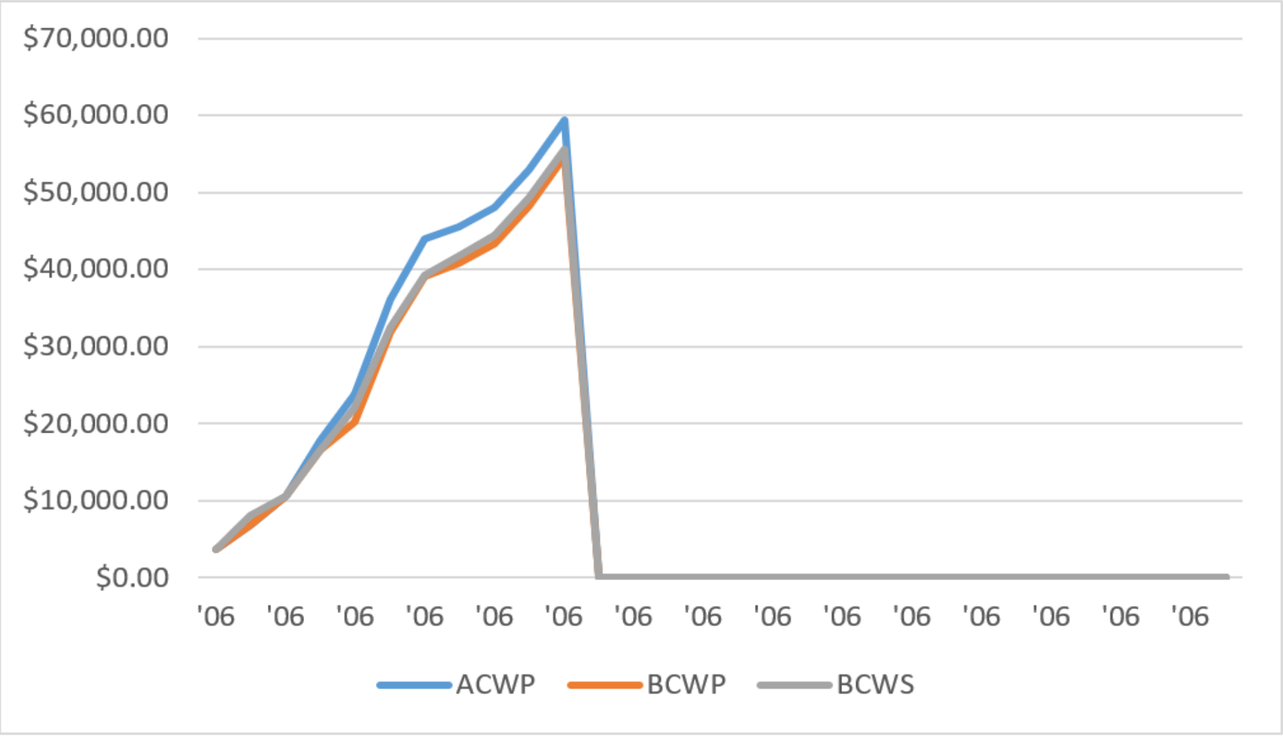

INDICES OVER TIME

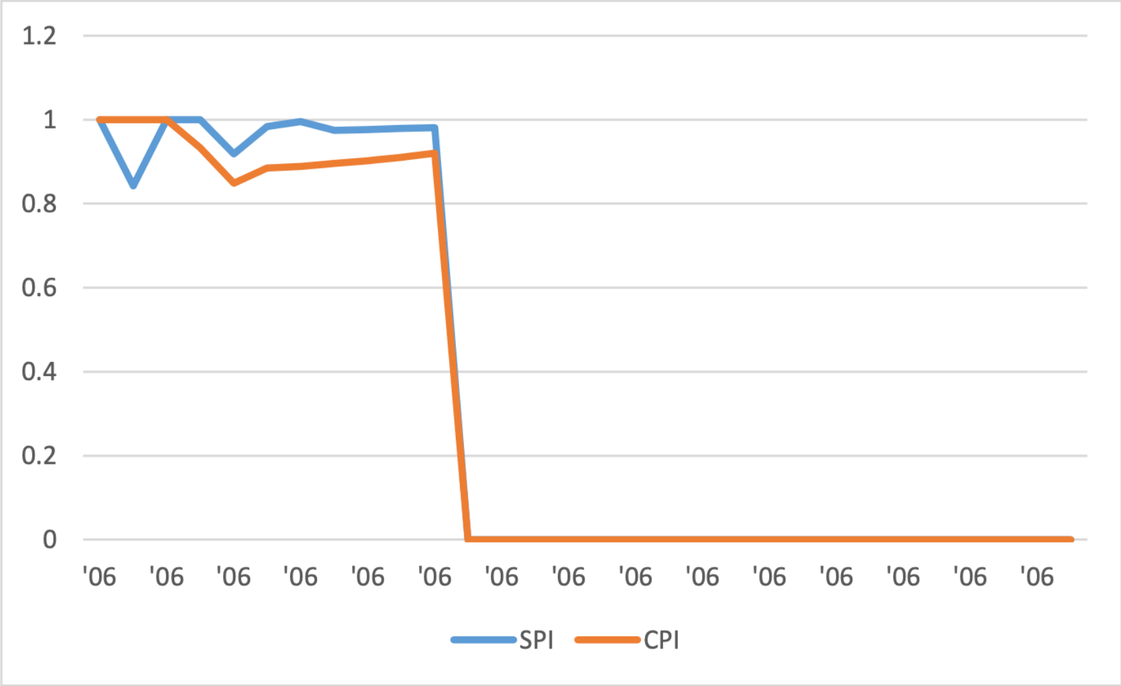

VARIANCE OVER TIME

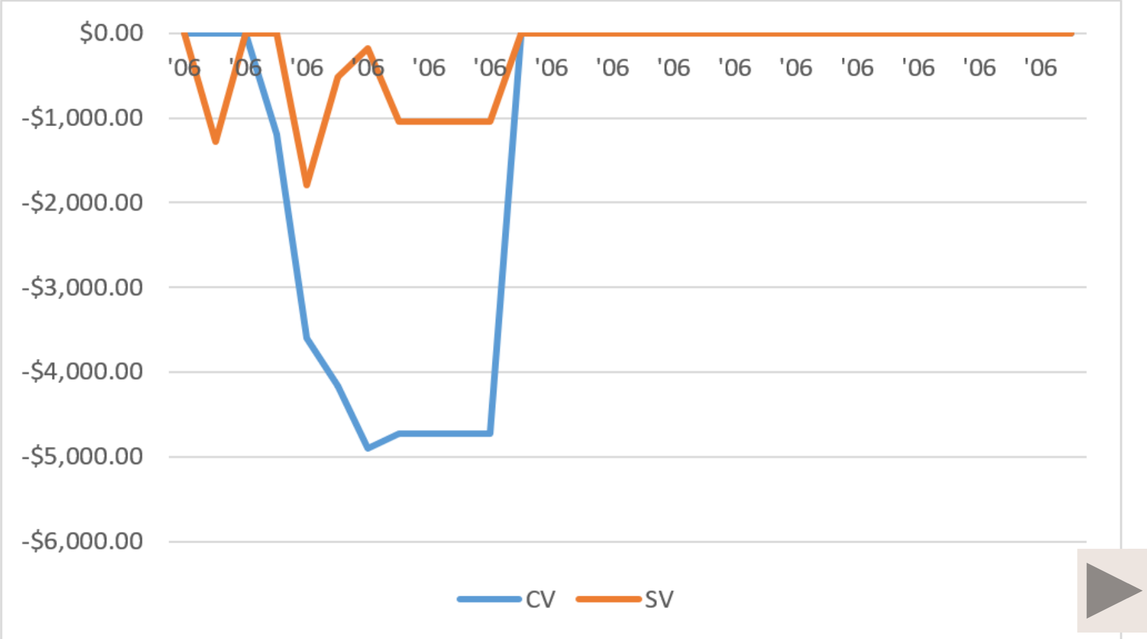

MILESTONE REPORT

LATE MILESTONES

Milestones that are past due.

Name	Finish

MILESTONES UP NEXT

Milestones due in this month.

Name	Finish
PMS Go Live	Tue 06-06-20
EHR Go Live	Mon 06-07-24
Project Completed	Fri 06-08-25

COMPLETED MILESTONES

Milestones that are 100% complete.

Name	Finish
Vendor Selected	Tue 06-04-04

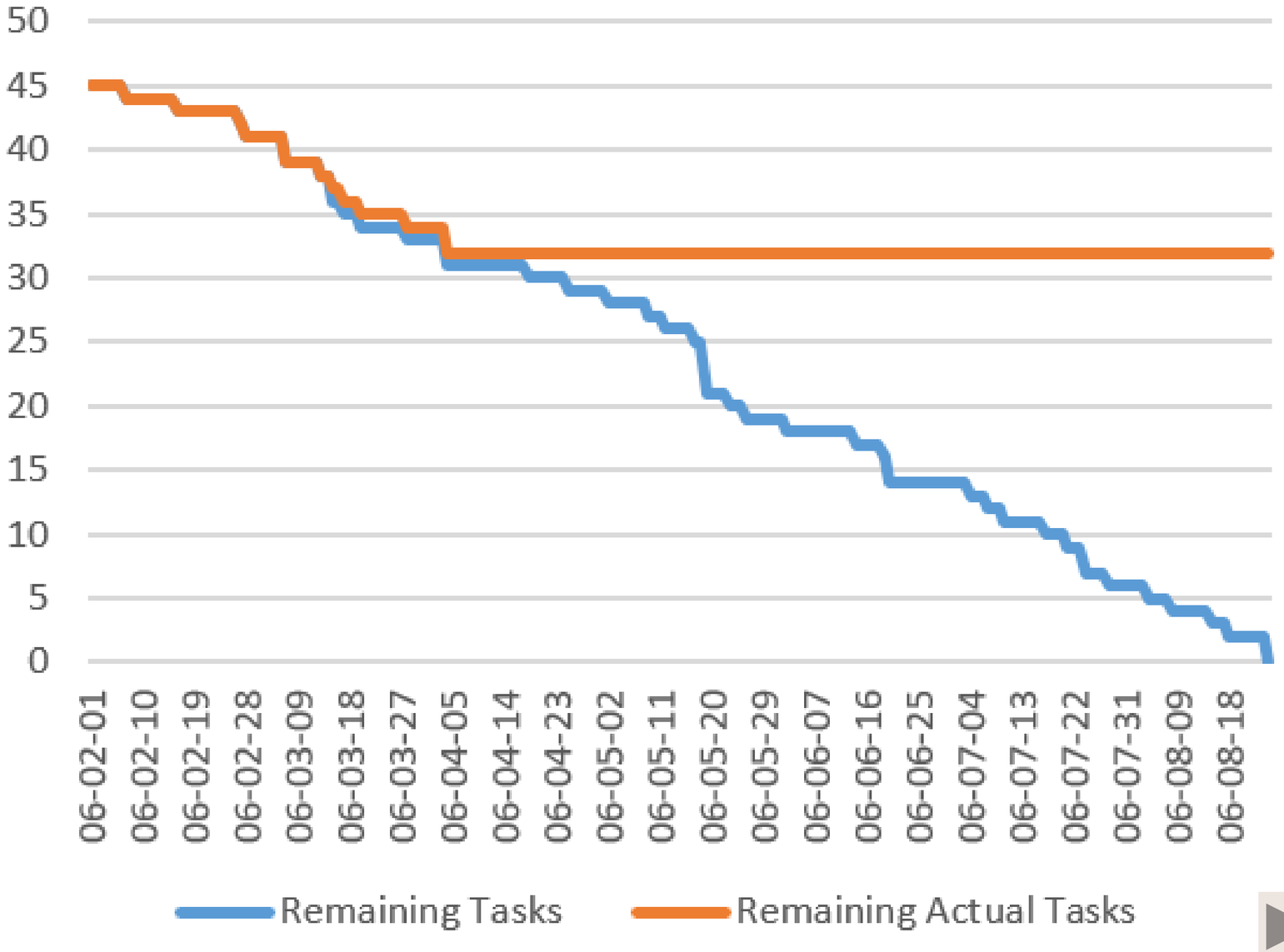

RESOURCE OVERVIEW

RESOURCE COST VARIANCE

Cost variance for all the work resources.

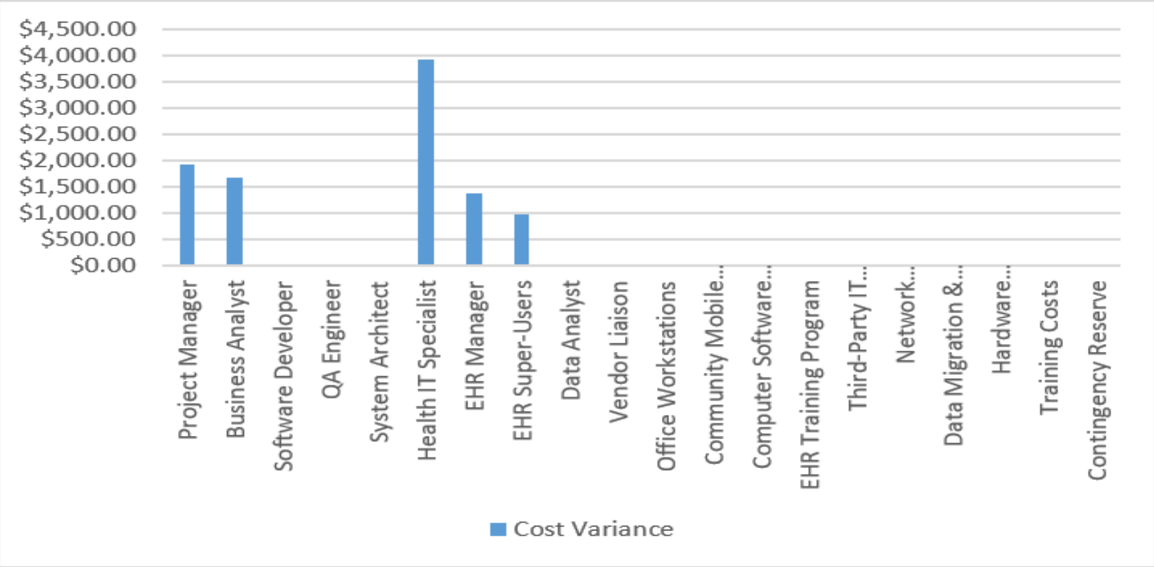

RESOURCE STATS

Work status for all work resources.

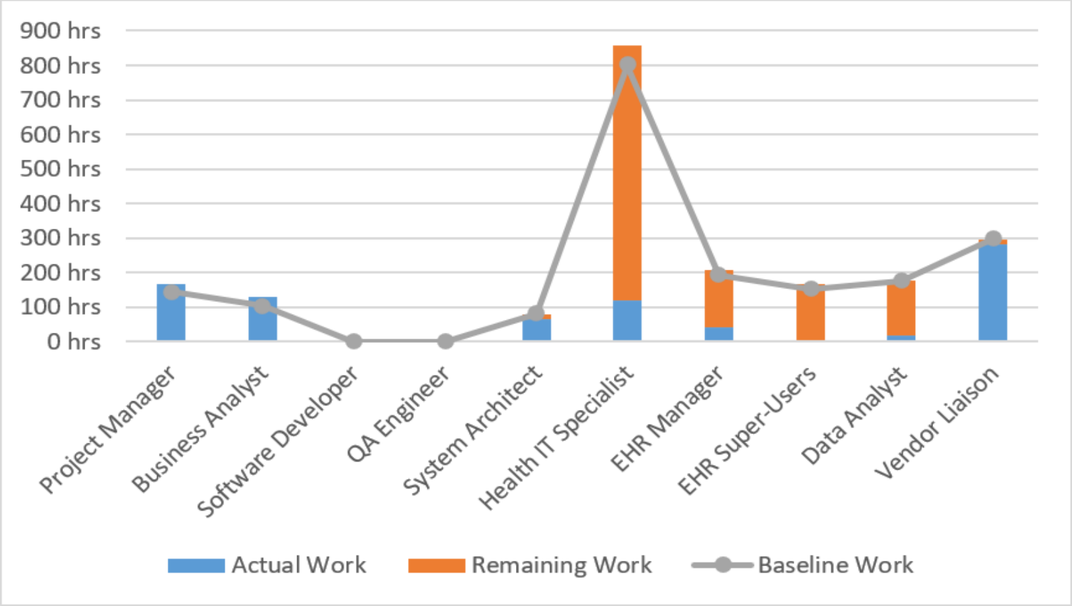

RESOURCE STATUS

Remaing work for all work resources.

Name	Start	Finish	Remaining Work
Project Manager	Fri 06-02-10	Tue 06-03-07	0 hrs
Business Analyst	Wed 06-02-01	Tue 06-03-07	0 hrs
Software Developer	NA	NA	0 hrs
QA Engineer	NA	NA	0 hrs
System Architect	Wed 06-04-05	Tue 06-04-18	16 hrs
Health IT Specialist	Fri 06-03-03	Mon 06-07-24	736 hrs
EHR Manager	Wed 06-02-01	Fri 06-08-04	168 hrs
EHR Super-Users	Thu 06-05-11	Tue 06-08-08	168 hrs
Data Analyst	Fri 06-02-24	Fri 06-08-25	160 hrs
Vendor Liaison	Mon 06-03-06	Tue 06-04-04	16 hrs

WORK STATUS

% work done by all the work resources.

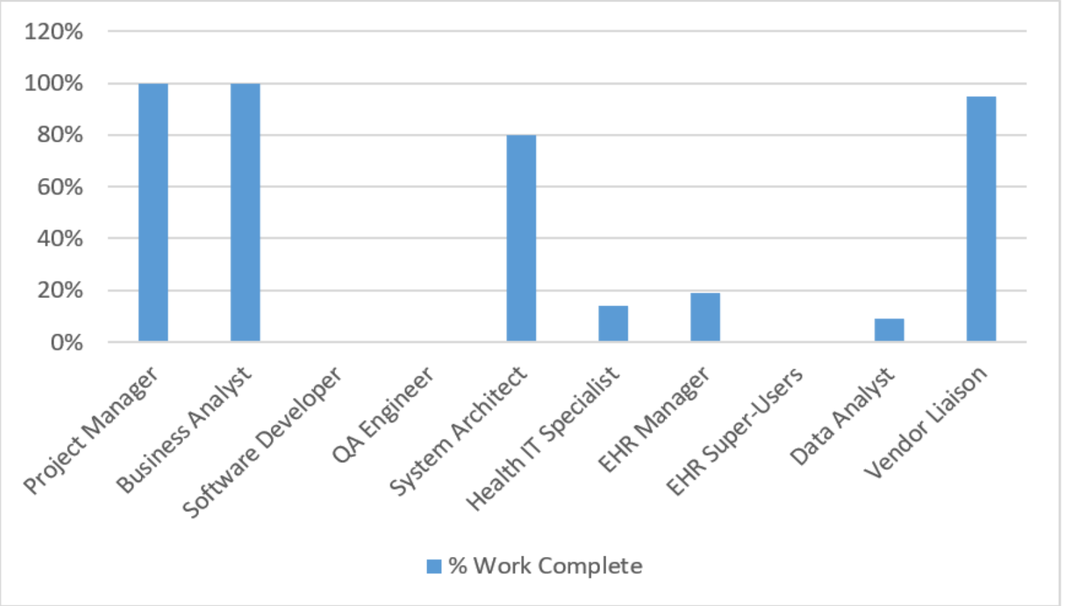

Forecasting

Metric	Source	Value	Interpretation
EAC – Estimate at Completion	Earned Value Report	$203,368.84	Projected final cost
ETC – Estimate to Complete	EAC - AC	$144,008.84	What’s left to spend
VAC – Variance at Completion	BAC - EAC	-$16,170.84	Projected over budget

Thank You!