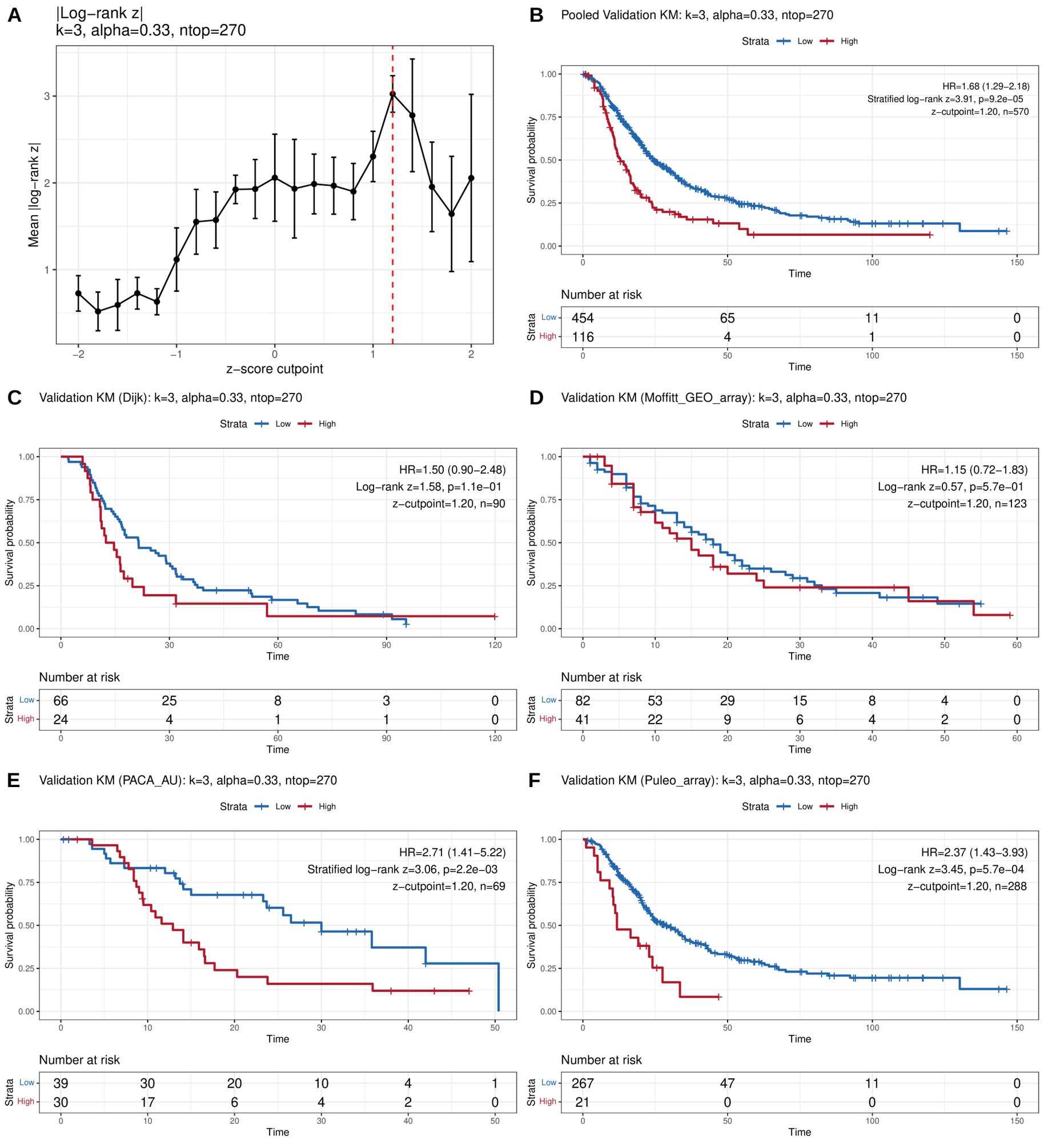
A
|Log−rank z|
k=3, alpha=0.33, ntop=270
Mean |log−rank z|
z−score cutpoint
B
Pooled Validation KM: k=3, alpha=0.33, ntop=270
Strata Low High
HR=1.68 (1.29−2.18)
Stratified log−rank z=3.91, p=9.2e−05
z−cutpoint=1.20, n=570
Survival probability
Time
Number at risk
Low 454 65 11 0
High 116 4 1 0
C
Validation KM (Dijk): k=3, alpha=0.33, ntop=270
HR=1.50 (0.90−2.48)
Log−rank z=1.58, p=1.1e−01
z−cutpoint=1.20, n=90
Number at risk
Low 66 25 8 3 0
High 24 4 1 1 0
D
Validation KM (Moffitt_GEO_array): k=3, alpha=0.33, ntop=270
HR=1.15 (0.72−1.83)
Log−rank z=0.57, p=5.7e−01
z−cutpoint=1.20, n=123
Number at risk
Low 82 53 29 15 8 4 0
High 41 22 9 6 4 2 0
E
Validation KM (PACA_AU): k=3, alpha=0.33, ntop=270
HR=2.71 (1.41−5.22)
Stratified log−rank z=3.06, p=2.2e−03
z−cutpoint=1.20, n=69
Number at risk
Low 39 30 20 10 4 1
High 30 17 6 4 2 0
F
Validation KM (Puleo_array): k=3, alpha=0.33, ntop=270
HR=2.37 (1.43−3.93)
Log−rank z=3.45, p=5.7e−04
z−cutpoint=1.20, n=288
Number at risk
Low 267 47 11 0
High 21 0 0 0