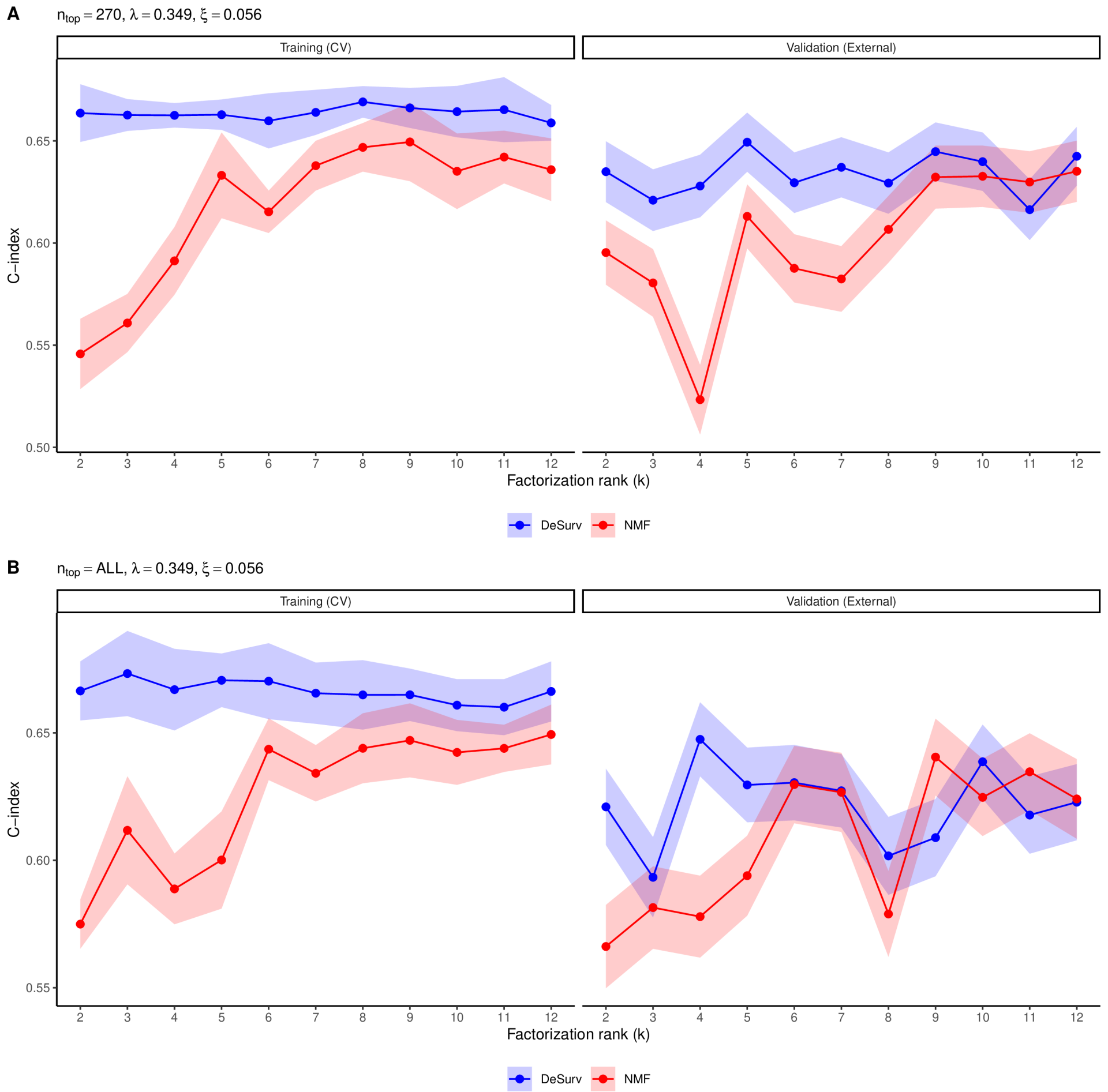
A
$n_{top} = 270$, $\lambda = 0.349$, $\xi = 0.056$
Training (CV)
Validation (External)
C−index
0.65
0.60
0.55
0.50
2 3 4 5 6 7 8 9 10 11 12
Factorization rank (k)
DeSurv
NMF
B
$n_{top} = ALL$, $\lambda = 0.349$, $\xi = 0.056$
Training (CV)
Validation (External)
C−index
0.65
0.60
0.55
2 3 4 5 6 7 8 9 10 11 12
Factorization rank (k)
DeSurv
NMF