Survival-guided matrix factorization reveals prognostic transcriptional programs in pancreatic cancer

Amber M. Young[a,1,2], **Alisa Yurovsky**[b], **Xianlu Laura Peng**[c,d], **Didong Li**[a], **Jen Jen Yeh**[c,d,e], **and Naim U. Rashid**[a,d]

[a]Department of Biostatistics, University of North Carolina at Chapel Hill, Chapel Hill, NC 27599, USA; [b]Department of Biomedical Informatics, Stony Brook University, Stony Brook, NY 11794, USA; [c]Department of Pharmacology, University of North Carolina at Chapel Hill, Chapel Hill, NC 27599, USA; [d]Lineberger Comprehensive Cancer Center, University of North Carolina at Chapel Hill, Chapel Hill, NC 27599, USA; [e]Department of Surgery, University of North Carolina at Chapel Hill, Chapel Hill, NC 27599, USA

This manuscript was compiled on March 5, 2026

Identifying the gene programs that drive patient outcomes from bulk tumor expression data remains difficult because the transcriptional programs explaining the most variance are often not those most associated with survival. Standard nonnegative matrix factorization (NMF) discovers latent structure by minimizing reconstruction error, which may be dominated by variance-dominant but prognostically neutral signals such as tissue composition. Here we present DeSurv, a survival-supervised deconvolution framework that jointly integrates NMF with Cox proportional hazards modeling, shaping gene programs to capture outcome-relevant structure during discovery rather than only in post hoc evaluation. In simulations with known latent structure, DeSurv more reliably recovers the true factorization rank and the identity of prognostic gene programs than standard NMF, with the largest advantage when variance and prognosis diverge. In pancreatic ductal adenocarcinoma (PDAC), DeSurv concentrates survival signal into a compact set of factors aligned with known tumor and microenvironmental programs while suppressing variance-dominant exocrine-compositional signals. These survival-aligned factors generalize across independent PDAC cohorts with consistent hazard ratios (pooled validation HR = 1.93, 95% CI 1.55–2.41, P < 0.001) and clearer survival separation than their unsupervised counterparts, indicating that outcome supervision during factorization yields more transportable transcriptional signatures than the standard discover-then-evaluate paradigm.

nonnegative matrix factorization | survival analysis | semi-supervised learning | tumor deconvolution | pancreatic cancer

Identifying the transcriptional programs that predict clinical outcomes is central to molecular subtyping and prognostic stratification in cancer (1). Bulk transcriptomic profiling remains the dominant technology for the large, clinically annotated cohorts required for such survival modeling, but each expression profile is a composite of malignant cells, cancer-associated fibroblasts, immune infiltrates, and other microenvironmental components (2). As a result, these signatures may be diluted or obscured by variation in cellular composition across samples. Nonnegative matrix factorization (NMF) has been instrumental in resolving this mixture into additive, interpretable gene programs corresponding to recognizable cell types or transcriptional states (3–5). In pancreatic ductal adenocarcinoma (PDAC), this approach has yielded key biological insights, including the identification of molecular subtypes (1), the basal-like and classical tumor programs defined through virtual microdissection (4), and compartment-specific deconvolution of tumor and microenvironmental signals (5).

However, the standard approach discovers these programs through unsupervised factorization (6) and only then evaluates their clinical relevance retrospectively (1, 7). Because unsupervised NMF minimizes reconstruction error, its factors tend to be dominated by the highest-variance patterns in the data, which may reflect tissue composition or other outcome-neutral sources rather than prognostic biology (8, 9). In PDAC, tissue-composition signals such as exocrine contamination reflect low tumor purity rather than cancer cell-intrinsic programs and carry little prognostic value (10, 11). This misalignment between variance and prognosis extends beyond PDAC: tumor purity alone accounts for a large fraction of expression variation across cancer types (12), yet the objective optimized during unsupervised discovery (reconstruction error) differs fundamentally from the criterion used during evaluation (survival association) (9). Identifying the prognostically relevant subset then requires extensive downstream filtering that is ad hoc, cohort-specific, and difficult to reproduce (13). Over a decade of PDAC subtyping ultimately converged on a robust basal/classical dichotomy confirmed across independent cohorts (1, 4, 7, 10, 14), single-cell analyses (15, 16), and prospective profiling (17).

Sufficient dimension reduction theory establishes that response-guided subspace estimation targets directions most

Significance Statement

Tumor transcriptomes mix malignant and microenvironmental signals, making it difficult to identify programs that drive clinical outcomes. Existing deconvolution and matrix factorization methods discover latent programs but do not ensure prognostic relevance, while supervised predictors often sacrifice biological interpretability. We present DeSurv, a survival-supervised deconvolution framework that integrates nonnegative matrix factorization with Cox modeling to learn gene programs and their survival associations jointly. By embedding outcome information into discovery and using automatic model selection, DeSurv yields clinically relevant, reproducible programs across cohorts. This provides a general framework for identifying prognostically informative gene programs without requiring post hoc filtering or pre-specified signatures, with potential applications wherever high-dimensional nonnegative measurements contain both signal and nuisance variation.

A.M.Y. and N.U.R. conceived and designed the study; A.M.Y. developed the DeSurv method, implemented the software, performed all analyses, and generated figures; A.Y. and D.L. contributed to methodological development and analytic tools; X.L.P. and J.J.Y. contributed to biological interpretation and PDAC domain expertise; A.M.Y. and N.U.R. wrote the manuscript; all authors reviewed and approved the final manuscript.

The authors declare no competing interests.

[2] To whom correspondence should be addressed. E-mail: ayoung31@live.unc.edu

DRAFT

relevant to the outcome, whereas variance-maximizing projections can miss outcome-relevant structure entirely (9, 18), and outcome-weighted methods have demonstrated this advantage in clustering and principal component settings (8, 19). Whether this advantage extends to NMF-based deconvolution — where nonnegative constraints restrict the factor space geometry, censored survival outcomes provide a noisier supervisory signal, and overly aggressive survival gradients could compromise the mixture-coefficient interpretation of sample loadings — remains an open empirical question.

Here we present DeSurv, a survival-supervised deconvolution framework that integrates NMF with Cox proportional hazards modeling. The key architectural choice is that the survival gradient acts on the gene program matrix W but not on the sample loadings H, directing gene programs toward outcome-relevant structure while preserving the interpretation of loadings as mixture coefficients (3, 20). Because W defines shared transcriptomic programs, new samples can be scored by projection ($Z_{\text{new}} = \tilde{W}^\top X_{\text{new}}$) without requiring their survival data — a property not shared by methods that route supervision through H (21, 22). A supervision parameter α and the factorization rank k are jointly selected via cross-validated concordance (Methods).

We evaluate DeSurv in two settings. In simulations with known latent structure and survival associations, DeSurv recovers the true factorization rank and prognostic programs more reliably than standard NMF. Critically, its advantage scales with the gap between reconstruction-optimal and survival-optimal subspaces and vanishes under null conditions where no survival signal exists, confirming that the method adapts to the structure of the data rather than imposing spurious survival associations. In PDAC, survival supervision reorganizes the learned factor structure: DeSurv suppresses variance-dominant but prognostically neutral exocrine-compositional signals and concentrates survival association into a smaller set of biologically interpretable factors aligned with known tumor and microenvironmental programs. These survival-aligned factors generalize across independent PDAC cohorts with consistent hazard ratios and clearer survival separation than their unsupervised counterparts—without retraining or cohort-specific tuning. These results demonstrate that the prognostically relevant structure in heterogeneous tumors can be recovered more reliably by aligning the discovery objective with the evaluation criterion than by post hoc filtering of unsupervised factors, reducing the extensive retrospective curation currently required to identify clinically actionable transcriptional programs.

Results

Model Overview. We developed DeSurv, a survival-supervised deconvolution framework (Fig. 1; Methods), and evaluated it in controlled simulations and PDAC cohort analysis with external validation.

Survival supervision clarifies NMF rank selection. Before examining DeSurv's performance across the two evaluation settings described above, we address a prerequisite question using both PDAC expression data and controlled simulations: whether incorporating clinical outcomes clarifies the well-documented instability of unsupervised rank selection heuristics (6, 23). Using gene expression data from the PDAC training cohorts (TCGA (24) and CPTAC (25); Methods), we first evaluated commonly used unsupervised criteria across a range of candidate ranks.

Standard NMF diagnostics yielded inconsistent guidance (Fig. 2A-C). Reconstruction residuals decreased smoothly with increasing k and did not exhibit a clear elbow, a pattern consistent with both relatively small solutions ($k \approx$ 3-4) and substantially larger ranks ($k \approx$ 6-8). The cophenetic correlation coefficient began to decline at low ranks ($k \approx$ 3-4) but continued to fluctuate at higher values without a distinct transition point. In contrast, mean silhouette width was highest at very small ranks ($k \approx$ 2-3) and decreased monotonically thereafter, favoring low-dimensional solutions that conflicted with the other criteria. Together, these unsupervised heuristics pointed to incompatible values of k, illustrating the ambiguity of rank selection in standard NMF.

To address this ambiguity, we applied DeSurv, which incorporates survival outcomes directly into the factorization and evaluates models using cross-validated concordance index (C-index). The resulting C-index surface across the joint space of factorization rank (k) and supervision strength (α) identified a coherent region of high performance, in contrast to the conflicting recommendations produced by unsupervised heuristics (Fig. 2D). Model selection followed the one-standard-error rule (Methods): we selected the smallest k whose predicted performance lay within one standard error of the maximum, yielding a parsimonious choice. Applying the 1-SE rule to the Bayesian optimization surface selected $k = 3$ and $\alpha = 0.334$ (peak C-index 0.655; $n = 273$ patients, 139 events).

To further evaluate rank recovery under controlled conditions, we conducted simulation studies in which the true underlying rank was known ($k = 3$). DeSurv selected the true rank ($k = 3$) more frequently than standard NMF and avoided the systematic under-selection seen in the unsupervised baseline, though variability across replicates remained (Fig. 2E). In contrast, standard NMF followed by post hoc Cox modeling ($\alpha = 0$) showed a dominant tendency to under-select, concentrating near $k = 2$. These results confirm that incorporating outcome information into the factorization improves recovery of the true rank.

DeSurv recovers prognostic gene programs when variance and prognosis diverge. Sufficient dimension reduction theory predicts that outcome-guided subspace estimation recovers directions most relevant to the response (9), and related supervised methods have demonstrated empirical benefits in principal component settings (18), but this prediction has not been evaluated in the NMF deconvolution setting. To test whether it holds under nonnegative constraints with survival outcomes, we designed simulations with known ground-truth latent structure. Simulated expression matrices were generated from a nonnegative factor model in which prognostic gene programs explained low variance relative to outcome-neutral background signals, with survival times generated from latent factor scores via a Cox model ($p = 3{,}000$ genes, $n = 200$ samples, true $k = 3$; Methods). We compared DeSurv to standard NMF ($\alpha = 0$) followed by post hoc Cox regression, with both methods tuned via cross-validated concordance index using Bayesian optimization.

In the primary scenario, where prognostic programs explained low variance relative to outcome-neutral programs, DeSurv consistently achieved higher C-index and substantially

DRAFT

improved precision—the fraction of genes in a learned factor that belong to a true prognostic gene program—for recovering the true prognostic gene programs (Fig. 3A-B). The unsupervised baseline exhibited near-zero precision, indicating that variance-driven factorization failed to concentrate on the genes that actually drove survival. This confirms that outcome-guided learning recovers prognostic programs more reliably when the highest-variance programs are not the most prognostic. Across 100 replicates, DeSurv achieved median C-index 0.839 versus 0.724 for standard NMF ($\Delta = 0.115$).

To verify that these gains reflect genuine signal recovery rather than overfitting, we repeated the analysis under two additional simulation scenarios (SI Appendix, Fig. S2). In a null scenario where survival times were generated independently of gene expression ($\beta = 0$), DeSurv defaulted to standard NMF: Bayesian optimization selected low supervision strength (α), and both methods yielded C-index values near 0.5. This indicates that the semi-supervised design does not impose spurious prognostic structure when none exists. In a mixed scenario where survival depended on both factor-specific marker genes and shared background genes, creating partial overlap between variance-dominant and prognostically relevant structure, DeSurv's advantage was present but attenuated (Δ median C-index $= 0.065$) relative to the primary scenario ($\Delta = 0.115$). Together, these three scenarios establish that DeSurv's benefit scales with the degree of divergence between variance and prognosis: largest when prognostic programs explain low variance (primary scenario), moderate when variance and prognosis partially overlap (mixed), and absent when no survival signal exists (null).

Survival supervision reorganizes the learned factor structure in PDAC. To directly test whether survival supervision reorganizes the learned factor structure, as predicted by the simulation results above, we examined the overlap between factor-specific gene rankings and established PDAC gene programs (Fig. 4A-B). Bayesian optimization selected $k = 3$ and $\alpha = 0.334$ for DeSurv in the PDAC training cohorts (TCGA and CPTAC). Standard NMF, evaluated using the same BO procedure with α fixed to 0, independently selected $k = 7$ as its optimal rank. To enable a direct comparison of how survival supervision reorganizes factor structure at the same dimensionality, we fit standard NMF at DeSurv's BO-selected rank ($k = 3$). Results for standard NMF at its own BO-selected rank ($k = 7$) and at the elbow-selected rank ($k = 5$) are presented in the SI Appendix. We note that standard NMF at $k = 5$ achieves comparable or slightly higher external validation concordance relative to DeSurv at $k = 3$; the DeSurv advantage lies in parsimony — recovering equivalent prognostic generalization with fewer, more interpretable factors — rather than in raw concordance at each method's unrestricted optimum.

We refer to the three DeSurv factors as D1–D3 and the three NMF factors as N1–N3. DeSurv produced a factorization that concentrated survival signal into a single factor (D1) integrating classical tumor programs with an iCAF-associated stromal signature (Fig. 4A). This is consistent with evidence that survival stratification in PDAC improves when tumor-intrinsic and CAF subtypes are considered jointly (11, 26). A second factor (D2) captured an activated immune-stromal microenvironment. A third factor (D3) was enriched for basal-like tumor programs but, as discussed below, contributed minimally to survival in conditional analysis. This reflects two features of the factorization: D3 absorbs residual exocrine-compositional variation alongside basal-like programs, and the prognostically relevant tumor-stroma contrast is already concentrated within D1. Notably, no DeSurv factor showed a significant positive correlation with exocrine-associated gene programs (DECODER Exocrine, Collisson Exocrine, Bailey ADEX; Fig. 4A), suggesting that survival supervision deprioritizes differentiation-related variation that is weakly associated with outcome.

At the same rank, standard NMF organized the three factors around dominant sources of transcriptional variance rather than prognostic biology, as expected for an unsupervised method optimizing reconstruction fidelity (Fig. 4B). One factor (N2) was strongly and significantly correlated with exocrine-associated gene programs (DECODER Exocrine, Collisson Exocrine, Bailey ADEX; Fig. 4B) and negatively correlated with immune and stromal signatures, consistent with a bulk composition axis separating normal or differentiated tissue from non-epithelial tumor content. A second factor (N1) aligned with classical tumor identity, while a third (N3) aggregated immune, fibroblast, and extracellular matrix-related programs — including Puleo Desmoplastic, SCISSORS pan-CAF and myCAF, Maurer Immune and ECM, and DECODER Activated Stroma — into a single composite microenvironmental factor (Fig. 4B). These patterns indicate that, given the same number of factors, standard NMF allocates substantial model capacity to differentiation-driven signals and merges distinct microenvironmental states that DeSurv separates.

We quantified these differences by contrasting the conditional fraction of expression variance explained by each factor with its survival contribution (SI Appendix, Fig. S7). All three NMF factors contributed negligibly to survival despite spanning a range of conditional variance, while DeSurv concentrated nearly all survival signal into D1. Specifically, the DeSurv factor with the largest survival contribution explained 7% of variance with $\Delta\ell = 66.4$, while the highest-variance NMF factor explained 23.9% of expression variance but contributed only $\Delta\ell = 0.1$ to survival. Notably, the highest-variance DeSurv factor (D3, ∼30% of conditional variance) also contributed minimally to survival after accounting for D1. This result — which might appear to contradict the prognostic role of basal-like biology in PDAC (4, 10) — reflects two features of the factorization. First, D3 absorbs residual exocrine-compositional variation alongside basal-like programs (see factor correspondence below), diluting its prognostic specificity. Second, the survival-relevant contrast between classical and basal-like biology is already captured by D1's iCAF-classical co-program, leaving D3's conditional contribution minimal. This illustrates the misalignment between variance and prognosis anticipated by sufficient dimension reduction theory (9) and observed empirically in tumor purity analyses (12): the factors that explain the most transcriptomic variation need not be the factors most associated with patient outcomes. The observed pattern in PDAC is consistent with the intermediate regime between the primary and mixed simulation scenarios, where DeSurv's advantage was largest.

To further characterize how the learned factor structure differs between DeSurv and standard NMF, we examined the W-matrix gene loading correspondence between factors derived from the two methods (SI Appendix, Fig. S8). NMF's

DRAFT

classical-associated factor (N1) showed the strongest correspondence with DeSurv's basal-like factor (D3), and NMF's composite microenvironmental factor (N3) mapped primarily to DeSurv's microenvironmental factor (D2). The exocrine-like NMF factor (N2) did not correspond strongly to any single DeSurv factor; its signal was weakly absorbed into D3, consistent with D3's high conditional variance and low survival contribution described above. Together, these results demonstrate that DeSurv selectively preserves biologically distinct tumor and microenvironmental structure while reorganizing variance-dominant but prognostically inert variation — including exocrine-compositional signal — into a high-variance, low-survival factor rather than allocating dedicated model capacity to it.

Survival-aligned programs generalize across independent PDAC cohorts. Having shown that DeSurv reorganizes the learned factor structure in the training data, we next tested whether this structure generalizes to independent cohorts. If outcome-guided subspaces capture biologically reproducible rather than noise-driven structure, they should transfer more readily across datasets (18). We computed factor scores in each validation dataset by projecting the gene programs learned in the training cohort ($Z = \tilde{W}^\top X_{\text{new}}$), yielding a continuous score for each factor per sample.

For each method, both fit at $k = 3$ (the DeSurv BO-selected rank), we focused on the factor showing the largest increase in Cox model log partial likelihood in the training data. External validation C-index for NMF at independently selected ranks is summarized in SI Appendix, Table S4. Across 5 independent PDAC cohorts ($n = 616$), the DeSurv-derived factor exhibited consistent survival effects, with hazard ratio estimates showing limited variability and predominantly protective associations (continuous risk score model: pooled HR 1.78; 95% CI 1.48–2.13; $P = 4.4 \times 10^{-10}$; SI Appendix, Fig. S9; per-cohort KM curves in Fig. S5C–F). In contrast, the NMF factor identified by the same criterion showed greater heterogeneity across datasets and weaker survival associations, consistent with variance-driven programs capturing cohort-specific variation that limits transferability.

To assess clinical interpretability of these continuous associations, we dichotomized validation samples into high- and low-risk groups using independently optimized cross-validated cutpoints for each method. The DeSurv linear predictor produced clear separation of survival trajectories (pooled validation HR = 1.93, 95% CI 1.55–2.41, $P < 0.001$; Fig. 4C). The same procedure applied to NMF yielded weaker stratification (HR = 1.48, 95% CI 1.04–2.1, $P = 0.027$; Fig. 4D).

Factorization rank K=3 is robust across supervision settings. The 1-SE model selection rule chose $k = 3$ over the global BO maximum ($k = 7$; CV C-index 0.655 versus 0.646; margin 0.009). To assess whether this reflects a robust solution, we conducted an exhaustive sensitivity analysis across $K \in \{2, 3, 5, 7, 9\}$ and $\alpha \in \{0, 0.25, 0.35, 0.55, 0.75, 0.85, 0.95\}$ (35 combinations) with independent external validation (SI Appendix, Tables S1–S3). With the BO-selected gene-focusing parameter ($n_{\text{top}} = 270$), $K = 3$ achieved adjusted significance across 5 of 7 supervision strengths, while retaining all genes reduced validated combinations from 18 to 5 of 35 and eliminated $K = 3$ adjusted significance at the production supervision strength — identifying gene focusing rather than regularization as the critical hyperparameter enabling generalization. The global optimum $k = 7$ did not achieve adjusted external validation with $n_{\text{top}} = 270$ ($P = 0.676$), while $k = 3$ validated robustly ($P = 0.003$), providing empirical justification for the 1-SE rule's parsimony preference.

Together, the PDAC results are consistent with the intermediate regime between the primary and mixed simulation scenarios: survival supervision reorganizes factor structure, concentrates prognostic signal, and yields more transportable programs than the discover-then-evaluate paradigm.

Discussion

Aligning the discovery objective with the evaluation criterion — incorporating survival outcomes directly into NMF factorization rather than assessing them retrospectively — reorganizes the transcriptional landscape of PDAC in a clinically meaningful way. DeSurv concentrates prognostic signal into fewer, more interpretable gene programs that generalize across independent cohorts without retraining, achieving with three factors what standard NMF required seven to eight to approach. More broadly, the principle that outcome-guided dimensionality reduction targets different subspaces than variance-driven reduction extends beyond cancer genomics: sufficient dimension reduction theory (9) and the information bottleneck framework (27) both predict that supervised compression retains outcome-relevant structure while discarding nuisance variation. DeSurv realizes this principle within the specific constraints of NMF deconvolution, where nonnegativity preserves biological interpretability and the factorization structure enables single-sample scoring by projection.

In PDAC, the reorganization produced by survival supervision is biologically informative. The survival-dominant factor (D1) integrates classical tumor programs with an iCAF-associated stromal signature, consistent with growing evidence that clinical outcomes depend on the joint configuration of tumor-intrinsic and cancer-associated fibroblast subtypes (11, 26). This co-occurrence within a single factor suggests that the prognostically relevant biology in PDAC is not purely tumor-intrinsic but reflects tumor–stroma coupling that unsupervised methods distribute across multiple factors. Standard NMF, by contrast, allocated a dedicated factor to exocrine-compositional variation — a signal that reflects tumor purity rather than cancer biology (10) — at the expense of resolving the microenvironmental programs that DeSurv separates. The methodological contribution lies not in the identity of these programs, which have been established through virtual microdissection (4), experimental microdissection (28), and unsupervised deconvolution (5), but in how they are recovered: de novo, without pre-specified signatures, with direct quantification of their survival associations during factorization.

The semi-supervised design reflects a deliberate balance between biological completeness and clinical relevance. Survival supervision concentrates prognostic signal into fewer factors, creating a broad concordance plateau that the one-standard-error rule then leverages to select parsimonious ranks. In PDAC, the concordance plateau for DeSurv spanned $k = 3$–12, indicating that three supervised factors captured nearly as much prognostic information as twelve; for standard NMF, concordance generally increased from $k = 2$ through $k = 7$–8, reflecting the need for additional unsupervised factors to distribute prognostic signal that supervision would have con-

DRAFT

centrated. This parsimony is a property of the 1-SE rule rather than an intrinsic consequence of supervision, but supervision creates the flat concordance surface under which the rule can operate effectively.

Our simulations provide further guidance on when this tradeoff is most beneficial: DeSurv's advantage is greatest when prognostic programs explain modest variance relative to outcome-neutral signals and vanishes under null conditions where no survival signal exists. DeSurv is therefore not intended to replace unsupervised NMF in all settings. When the goal is exploratory discovery without clinical endpoints, when survival data is sparse or unreliable, or when the application requires comprehensive biological characterization rather than prognostic stratification, unsupervised methods remain appropriate. The α parameter, tuned via Bayesian optimization, lets the data determine the appropriate balance for a given cancer type and cohort size, and the $\alpha = 0$ endpoint recovers standard NMF as a special case.

Several limitations define the scope of these findings. First, DeSurv assumes Cox proportional hazards, which may not hold in settings with delayed or non-proportional treatment effects; the convergence guarantee (SI Appendix) applies to an idealized algorithm, and the implementation includes practical modifications that depart from the theoretical analysis, though empirically these do not affect convergence behavior. Extensions to more flexible survival models are a natural direction. Second, DeSurv was applied here only to PDAC, and broader benchmarking across cancer types is needed to establish the generality of the variance–prognosis divergence pattern; the computational cost of Bayesian optimization may limit scalability to very large cohorts, though hyperparameter selection is performed once and the final model applies by projection. Third, because supervision incorporates observed survival — which reflects both tumor biology and treatment received — the learned factors may implicitly encode treatment-response associations present in the training cohort. The biological interpretation of supervised factors should therefore be understood as conditional on the therapeutic context in which they were derived, and transportability to settings with substantially different treatment landscapes requires empirical validation. Extending DeSurv to multi-omics integration, spatial transcriptomics, and alternative outcome models is a natural next step. As single-cell cohorts with clinical annotation grow in size, patient-level survival modeling may complement deconvolution-based approaches, though the cohort sizes required for stable survival analysis remain available primarily in bulk expression data.

Materials and methods

A. Problem formulation and notation. Let $X \in \mathbb{R}_{\geq 0}^{p \times n}$ denote the nonnegative gene expression matrix. DeSurv approximates $X \approx WH$, where $W \in \mathbb{R}_{\geq 0}^{p \times k}$ contains nonnegative gene programs and $H \in \mathbb{R}_{\geq 0}^{k \times n}$ contains sample loadings. Additionally, let $y \in \mathbb{R}_{>0}^{n}$ denote patient survival times, $\delta \in \{0,1\}^n$ the censoring indicators ($\delta_i = 1$ if the event is observed), and $\beta \in \mathbb{R}^k$ the Cox regression coefficients. Survival outcomes are modeled through a Cox proportional hazards model with factor scores $Z = W^\top X \in \mathbb{R}^{k \times n}$ and linear predictor $Z^\top \beta$.

B. The DeSurv Model. DeSurv integrates Nonnegative Matrix Factorization (NMF) with penalized Cox regression to identify gene programs associated with patient survival. The method operates in a semi-supervised framework: the reconstruction loss penalizes deviation from the observed expression data, while the survival term directs gene programs toward outcome-relevant structure. The parameter $\alpha \in [0, 1)$ controls the relative contribution of each objective.

The joint objective is

$$\mathcal{L}(W, H, \beta) = (1 - \alpha)\, \mathcal{L}_{\mathrm{NMF}}(W, H) - \alpha\, \mathcal{L}_{\mathrm{Cox}}(W, \beta), \quad [1]$$

where $\mathcal{L}_{\mathrm{NMF}}(W, H)$ is the NMF reconstruction error (including an ℓ_2 penalty on H) and $\mathcal{L}_{\mathrm{Cox}}(W, \beta)$ is the elastic-net penalized partial log-likelihood. A critical architectural choice is where survival supervision enters the factorization. Because factor scores are defined as $Z = W^\top X$, the Cox partial likelihood $\mathcal{L}_{\mathrm{Cox}}$ is a direct function of W and β, and the survival gradient acts explicitly on the gene program matrix W. The sample-level loadings H enter only through the reconstruction term and receive no survival gradient, preserving their interpretation as mixture coefficients (3, 20). When $\alpha = 0$, DeSurv reduces to standard unsupervised NMF. The Cox component also accommodates additional sample-level covariates (e.g., tumor stage or grade) alongside Z, enabling adjustment for known prognostic factors during optimization.

Optimization alternates updates for H, W, and β; although non-convex, these updates converge to a stationary point under mild conditions (SI Appendix). Complete derivations and algorithmic details are provided in the SI Appendix.

C. Hyperparameter selection and cross-validation. Hyperparameters $(k, \alpha, \lambda_H, \lambda, \xi)$ were selected by maximizing the cross-validated C-index using Bayesian optimization (BO), with final rank k chosen by the one-standard-error rule (the smallest k whose predicted performance lay within one standard error of the maximum). All model selection was performed entirely within training data using nested cross-validation; no validation cohort data were used during any stage of tuning. Each fold was trained using multiple random initializations, and fold-level performance was defined as the average C-index across initializations. For stability, we used a consensus-based initialization for the final model, aggregating multiple DeSurv runs into a gene-gene co-occurrence matrix and constructing an initialization W_0 from the resulting clusters (SI Appendix). Before validation, each column of W was truncated to its BO-selected number of top genes (details in SI Appendix), denoted $\tilde{W}$. In PDAC, BO selected $n_{\mathrm{top}} = 270$ top genes per factor; a controlled $k \times \alpha$ sensitivity analysis subsequently confirmed that this gene-focusing parameter, rather than the specific λ or ξ values, is the critical hyperparameter enabling adjusted external validation (see Results and SI Appendix, Tables S1–S3).

External validation was performed by projecting new datasets onto the learned programs via $Z = \tilde{W}^\top X_{\mathrm{new}}$ and evaluating survival associations using C-index and log-rank statistics. Because the learned W is fixed at training time and validation samples are scored by simple projection, no retraining or access to validation survival data is required. Reported external hazard ratios and log-rank statistics therefore reflect purely out-of-sample generalization. To evaluate the quality of DeSurv-derived gene signatures for subtyping, new datasets X_{new} were clustered on genes in $\tilde{W}$, and survival differences were analyzed for the derived clusters. Further

DRAFT

training, validation, and runtime details appear in the SI Appendix.

D. Simulation studies. Simulation studies were conducted to assess recovery of prognostic latent structure and survival prediction under controlled conditions. Gene expression data were generated from a nonnegative factor model $X = WH$, where gene loadings W comprised three gene classes: marker genes, background genes, and noise genes. Marker genes were simulated to load strongly on a single factor and weakly on others, background genes to load strongly across all factors, and noise genes to have uniformly low loadings. Specifically, marker gene loadings were drawn from $\text{Gamma}(\text{shape} = 10, \text{rate} = 1)$ for the assigned factor and $\text{Gamma}(0.5, 1)$ for others; background gene loadings from $\text{Gamma}(5, 1)$ across all factors; and noise gene loadings from $\text{Gamma}(0.1, 1)$. Sample-level factor activities H were drawn from $\text{Gamma}(3, 1)$. Cox regression coefficients were $\beta = (1, 1, 0)^\top$ in the primary scenario, $\beta = 0$ in the null scenario, and $\beta = (1, 0.5, 0)^\top$ with shared background contribution in the mixed scenario.

Survival times were generated from an exponential distribution in which risk depended on marker gene expression through $X^T\tilde{W}$, where $\tilde{W}$ retained marker gene loadings for their corresponding factors and was zero otherwise; censoring times were generated independently from an exponential distribution. Each dataset was analyzed using DeSurv and standard NMF followed by Cox regression on inferred factors, both tuned using cross-validated concordance index via Bayesian optimization. Performance was summarized across repeated simulation replicates. We considered three simulation scenarios: a primary scenario where prognostic programs explain low variance relative to outcome-neutral signals, a null scenario with no survival signal, and a mixed scenario where prognostic and variance-dominant programs partially overlap.

E. Real-world datasets. We analyzed publicly available RNA-seq and microarray cohorts of pancreatic ductal adenocarcinoma (PDAC) with corresponding overall survival outcomes. Gene expression matrices were converted to TPM, log-transformed, and filtered to remove low-expression genes. Survival times and censoring indicators were taken from the associated clinical annotations. Of the seven PDAC cohorts we considered, two were used for training (TCGA and CPTAC) and five were used for external validation (Dijk, Moffitt, PACA-AU array, PACA-AU RNA-seq, and Puleo). To harmonize differences in scale across cohorts, filtered gene expression data were within-subject rank transformed before model training. More details about the datasets can be found in the SI Appendix.

F. Ethics and data availability. All datasets used in this study are publicly available and de-identified; no IRB approval was required. An R package implementing DeSurv is available at github.com/ayoung31/DeSurv. Code and processed data used in this study are available at github.com/ayoung31/DeSurv-paper.

ACKNOWLEDGMENTS. This work was supported by the National Cancer Institute grants U01 CA274298, P50 CA257911, and T32 CA106209 (A.M.Y.). Training data were obtained from the Cancer Genome Atlas (TCGA) Research Network (https://www.cancer.gov/tcga) and the Clinical Proteomic Tumor Analysis Consortium (CPTAC). External validation data were obtained from the Gene Expression Omnibus (GSE71729, Moffitt et al.; accessed via NCBI GEO), ArrayExpress (E-MTAB-6134, Puleo et al.; E-MTAB-6830, Dijk et al.; accessed via EMBL-EBI), and the International Cancer Genome Consortium data portal (PACA-AU; EGA study EGAS00001000154). We thank the patients and research teams who contributed samples and clinical data to these resources.

Versioning

```
## DeSurv package version: 1.0.1
## DeSurv git branch: main
## DeSurv git commit: 370c88aa9a89e0c71507fbb161d226c7e2e4c61f
## Paper git branch: main
## Paper git commit: fefc67472a769349aba971352202899779fe1acc
```

1. Collisson EA, et al. (2011) Subtypes of pancreatic ductal adenocarcinoma and their differing responses to therapy. *Nature medicine* 17(4):500–503.

2. Nguyen H, Nguyen H, Tran D, Draghici S, Nguyen T (2024) Fourteen years of cellular deconvolution: Methodology, applications, technical evaluation and outstanding challenges. *Nucleic Acids Research* 52(9):4761–4783.

3. Lee DD, Seung HS (1999) Learning the parts of objects by non-negative matrix factorization. *Nature* 401(6755):788–791.

4. Moffitt RA, et al. (2015) Virtual microdissection identifies distinct tumor-and stroma-specific subtypes of pancreatic ductal adenocarcinoma. *Nature genetics* 47(10):1168–1178.

5. Peng XL, Moffitt RA, Torphy RJ, Volmar KE, Yeh JJ (2019) De novo compartment deconvolution and weight estimation of tumor samples using DECODER. *Nature communications* 10(1):4729.

6. Brunet J-P, Tamayo P, Golub TR, Mesirov JP (2004) Metagenes and molecular pattern discovery using matrix factorization. *Proceedings of the National Academy of Sciences* 101(12):4164–4169.

7. Bailey P, Chang DK, et al. (2016) Genomic analyses identify molecular subtypes of pancreatic cancer. *Nature* 531(7592):47–52.

8. Bair E, Tibshirani R (2004) Semi-supervised methods to predict patient survival from gene expression data. *PLoS biology* 2(4):e108.

9. Cook RD (2007) Fisher lecture: Dimension reduction in regression. *Statistical Science* 22(1):1–26.

10. Rashid NU, et al. (2020) Purity independent subtyping of tumors (PurIST), a clinically robust, single-sample classifier for tumor subtyping in pancreatic cancer. *Clinical Cancer Research* 26(1):82–92.

11. Peng XL, et al. (2024) Determination of permissive and restraining cancer-associated fibroblast (DeCAF) subtypes. *bioRxiv*.

12. Aran D, Sirota M, Butte AJ (2015) Systematic pan-cancer analysis of tumour purity. *Nature Communications* 6:8971.

13. Collisson EA, Bailey P, Chang DK, Biankin AV (2019) Molecular subtypes of pancreatic cancer. *Nature reviews Gastroenterology & hepatology* 16(4):207–220.

14. Puleo F, et al. (2018) Stratification of pancreatic ductal adenocarcinomas based on tumor and microenvironment features. *Gastroenterology* 155(6):1999–2013.

DRAFT

15. Chan-Seng-Yue M, et al. (2020) Transcription phenotypes of pancreatic cancer are driven by genomic events during tumor evolution. *Nature Genetics* 52(2):231–240.

16. Werba G, et al. (2023) Single-cell RNA sequencing reveals the effects of chemotherapy on human pancreatic adenocarcinoma and its tumor microenvironment. *Nature Communications* 14(1):797.

17. Aung KL, et al. (2018) Genomics-driven precision medicine for advanced pancreatic cancer: Early results from the COMPASS trial. *Clinical Cancer Research* 24(6):1344–1354.

18. Bair E, Hastie T, Paul D, Tibshirani R (2006) Prediction by supervised principal components. *Journal of the American Statistical Association* 101(473):119–137.

19. Arora A, Olshen AB, Seshan VE, Shen R (2020) SurvClust: An integrative survival-weighted clustering method for multiomic data. *bioRxiv*. doi:10.1101/2020.09.04.283838.

20. Gaujoux R, Seoighe C (2010) A flexible r package for nonnegative matrix factorization. *BMC bioinformatics* 11(1):367.

21. Huang Z, Salama P, Shao W, Zhang J, Huang K (2020) Low-rank reorganization via proportional hazards non-negative matrix factorization unveils survival associated gene clusters. *arXiv preprint arXiv:200803776*.

22. Le Goff V, et al. (2025) SurvNMF: Non-negative matrix factorization supervised for survival data analysis. PhD thesis (Institut Pasteur Paris; CEA).

23. Frigyesi A, Höglund M (2008) Non-negative matrix factorization for the analysis of complex gene expression data: Identification of clinically relevant tumor subtypes. *Cancer Informatics* 6:275–292.

24. Raphael BJ, et al. (2017) Integrated genomic characterization of pancreatic ductal adenocarcinoma. *Cancer cell* 32(2):185–203.

25. Ellis M, et al. (2013) Clinical proteomic tumor analysis consortium (CPTAC): Connecting genomic alterations to cancer biology with proteomics: The NCI clinical proteomic tumor analysis consortium. *Cancer Discov* 3:1108–1112.

26. Elyada E, et al. (2019) Cross-species single-cell analysis of pancreatic ductal adenocarcinoma reveals antigen-presenting cancer-associated fibroblasts. *Cancer Discovery* 9(8):1102–1123.

27. Tishby N, Pereira FC, Bialek W (1999) The information bottleneck method. *Proceedings of the 37th Annual Allerton Conference on Communication, Control, and Computing*:368–377.

28. Maurer C, et al. (2019) Experimental microdissection enables functional harmonisation of pancreatic cancer subtypes. *Gut* 68(6):1034–1043.

DRAFT

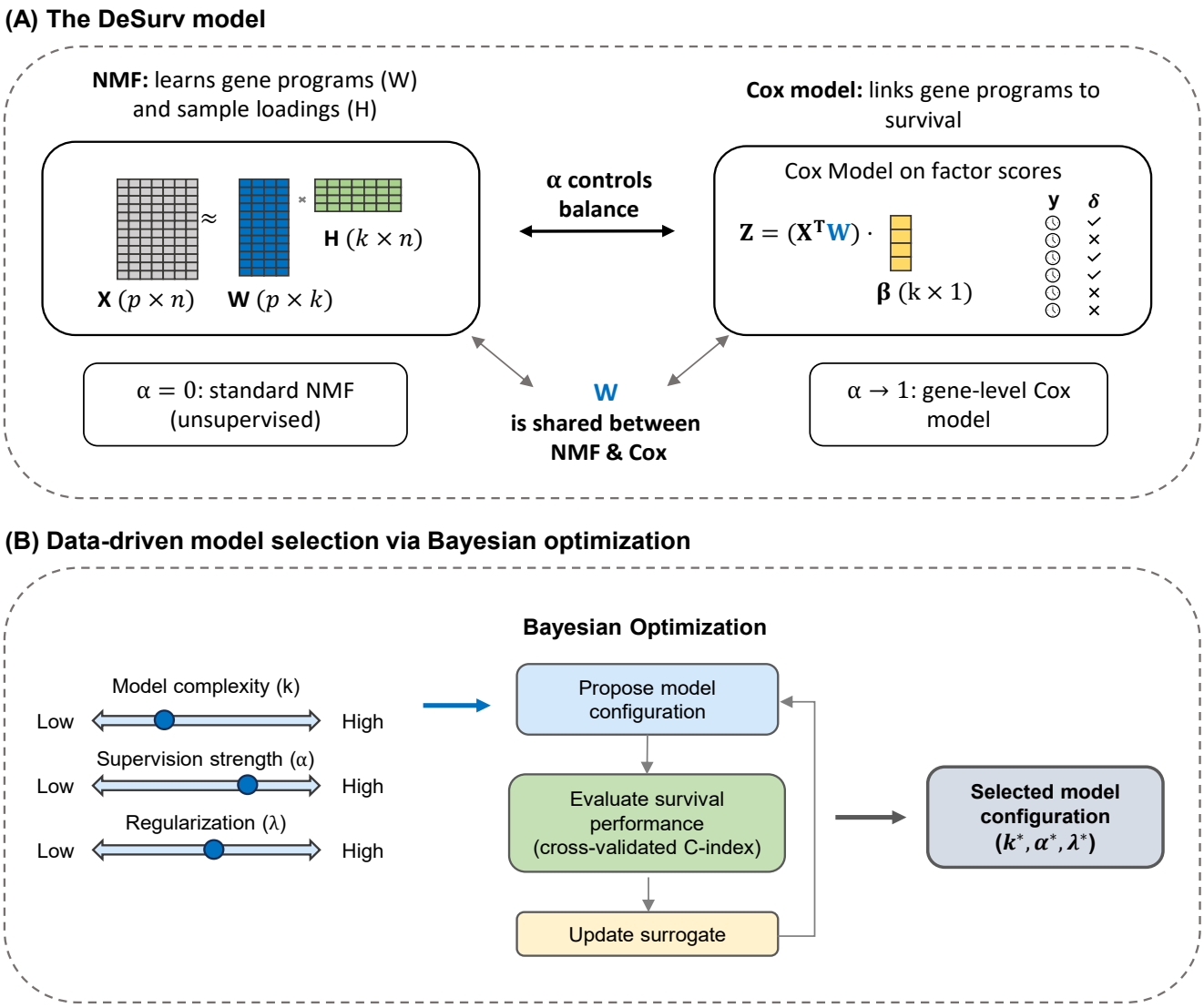

Fig. 1. Overview of the DeSurv framework. (A) DeSurv jointly optimizes NMF reconstruction ($X \approx WH$) and Cox proportional hazards likelihood. The gene program matrix W is shared between objectives: factor scores $Z = W^\top X$ serve as covariates in the Cox model with coefficients β. A supervision parameter $\alpha \in [0, 1)$ controls the balance between reconstruction fidelity ($\alpha = 0$, standard NMF) and survival prediction (α close to 1). (B) The factorization rank (k), supervision strength (α), and regularization (λ) are selected via Bayesian optimization over cross-validated concordance index.

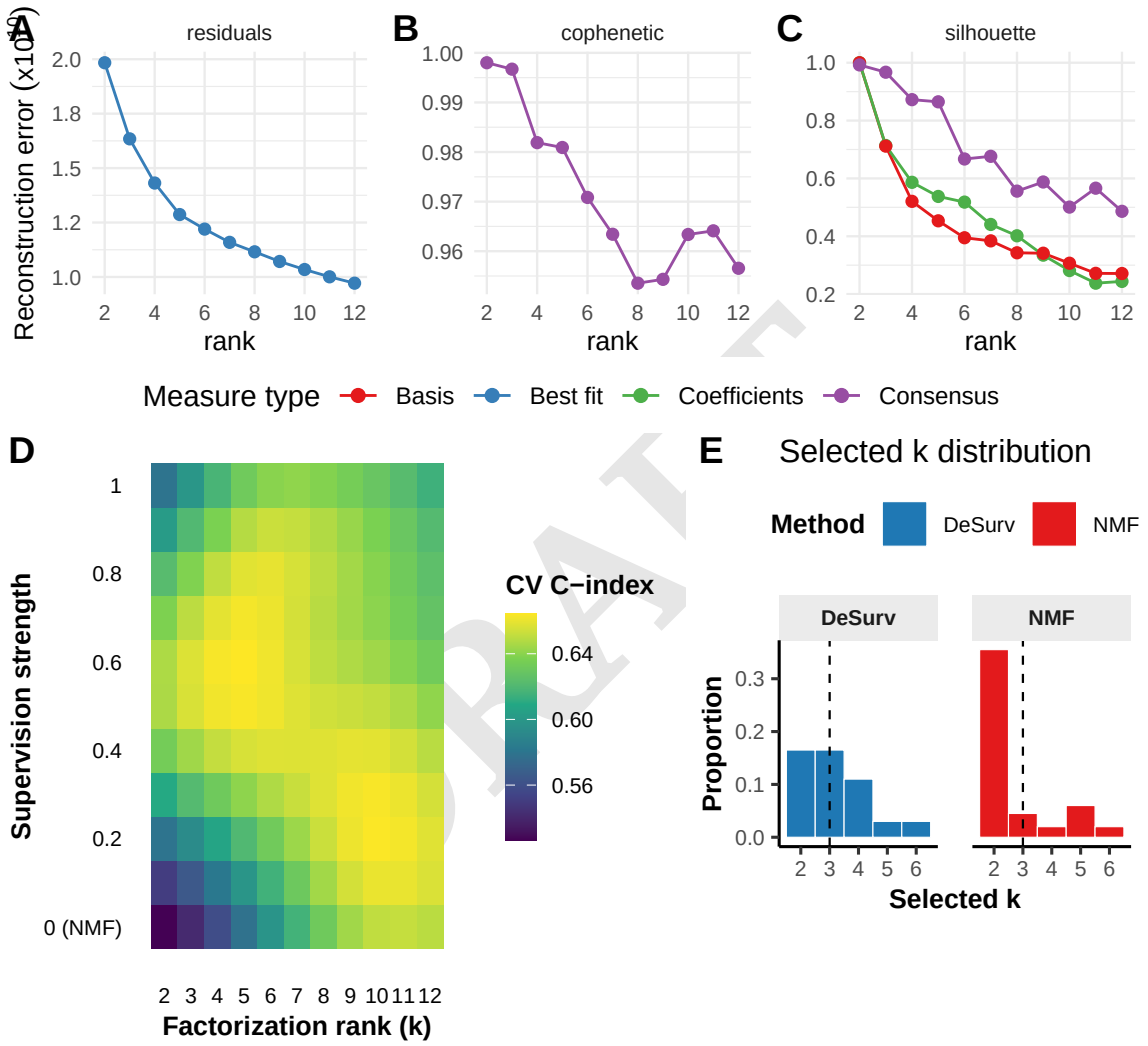

Fig. 2. (A–D) Analyses based on pancreatic ductal adenocarcinoma (PDAC) gene expression data from TCGA and CPTAC cohorts. (A–C) Standard unsupervised rank selection heuristics yield inconsistent guidance for selecting the factorization rank k. (A) Reconstruction residuals as a function of k. (B) Cophenetic correlation coefficient as a function of k. (C) Mean silhouette width across multiple distance metrics as a function of k. (D) Gaussian process predicted mean cross-validated concordance index (C-index) from Bayesian optimization over the joint space of factorization rank (k) and supervision strength (α). (E) Simulation studies with known rank ($k = 3$): distribution of selected k values across repeated replicates for DeSurv versus standard NMF with post hoc Cox modeling ($\alpha = 0$).

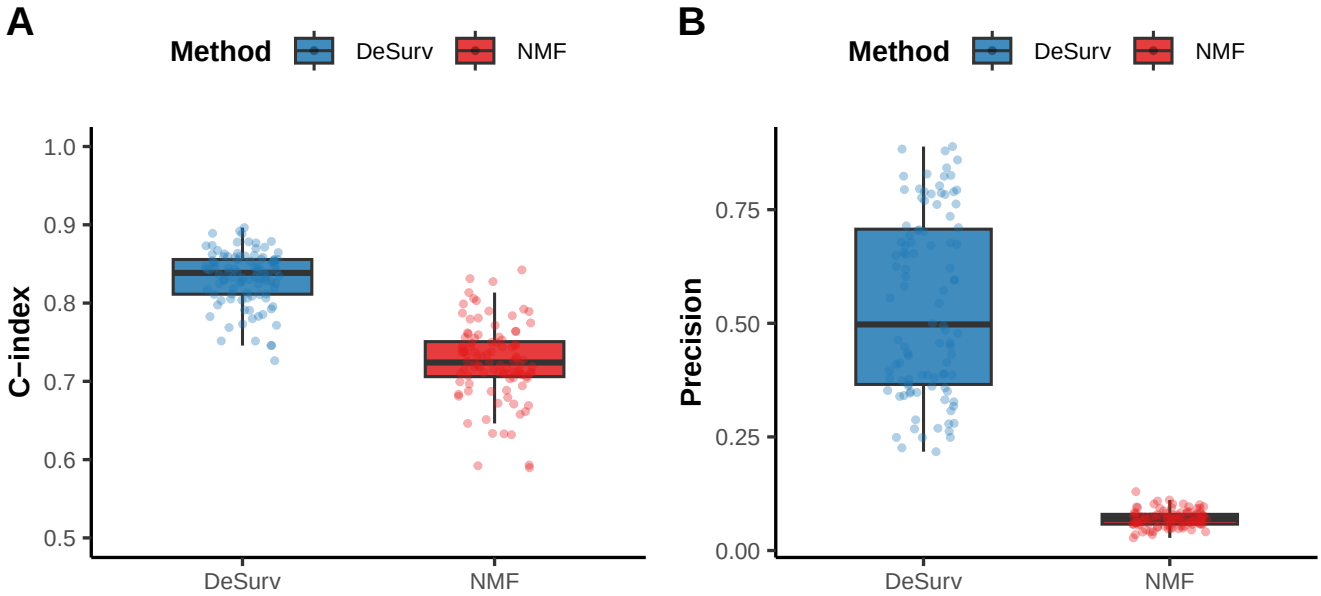

Fig. 3. Performance comparison between DeSurv and standard NMF ($\alpha = 0$) in the primary simulation scenario ($p = 3{,}000$ genes, $n = 200$ samples, true $k = 3$, 100 replicates), where prognostic programs explain low variance relative to outcome-neutral programs. Both methods were tuned via Bayesian optimization over cross-validated concordance index. (A) Test-set concordance index across simulation replicates. (B) Precision (fraction of genes in a learned factor belonging to a true prognostic gene program) across simulation replicates. Each point represents one replicate.

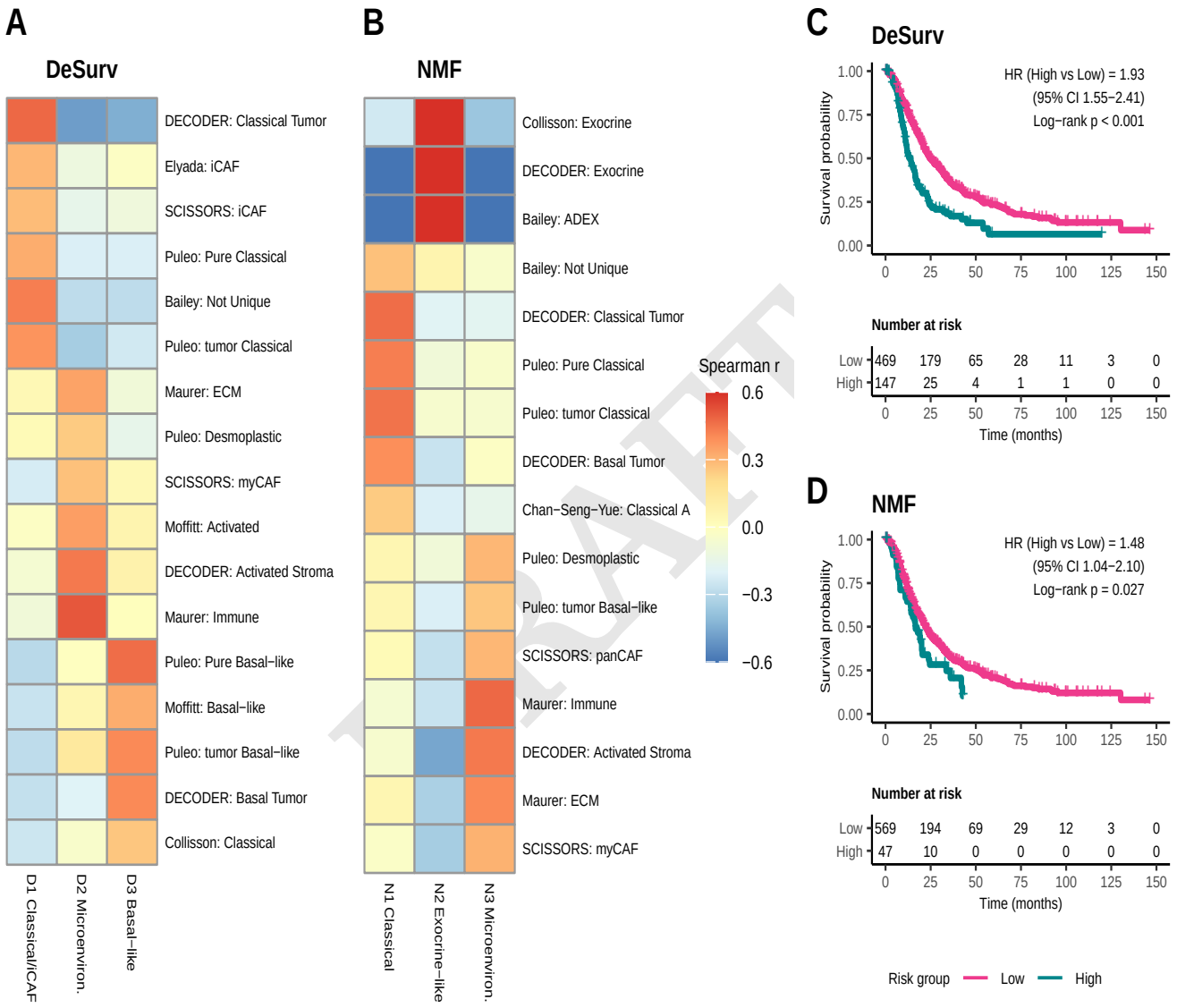

Fig. 4. DeSurv reorganizes transcriptional structure and generalizes to held-out cohorts. (A–B) Spearman correlations between factor gene rankings and established PDAC gene programs for DeSurv (A) and standard NMF (B). Asterisks denote significance after multiple testing correction; only correlations > 0.2 shown. (C–D) Kaplan–Meier curves for pooled external validation samples stratified by the cross-validated optimal cutpoint for the DeSurv linear predictor (C) and the analogous NMF-derived factor (D).

DRAFT