WHAT MAKES A GOOD DESIGN?

DESIGN THINKING

AYUSHI YADAV
B459

DESIGN?

WHAT IS A GOOD DESIGN?

- EASY TO UNDERSTAND AND USE
- CLEAR AND LOGICAL NAVIGATION
- CONSISTENT LAYOUT AND INTERFACE ELEMENTS
- FAST AND RESPONSIVE PERFORMANCE
- MINIMAL STEPS TO COMPLETE TASKS
- VISUALLY CLEAN AND ORGANIZED INTERFACE
- IMPROVES USER EFFICIENCY AND PRODUCTIVITY

WHAT IS A BAD DESIGN?

- CONFUSING NAVIGATION STRUCTURE
- CLUTTERED OR OVERCROWDED INTERFACE
- TOO MANY STEPS FOR SIMPLE OPERATIONS
- SLOW PERFORMANCE AND DELAYS
- INCONSISTENT DESIGN ELEMENTS
- IMPORTANT FEATURES DIFFICULT TO LOCATE
- CAUSES USER FRUSTRATION AND REDUCES USABILITY

NOTION

WHAT MAKES IT A GOOD DESIGN ?

- Highly flexible workspace for notes, databases, and collaboration
- Minimalistic interface reduces distractions
- Powerful yet easy-to-use customization features
- Drag-and-drop block editing
- Real-time synchronization across devices
- Linked databases and relational data support

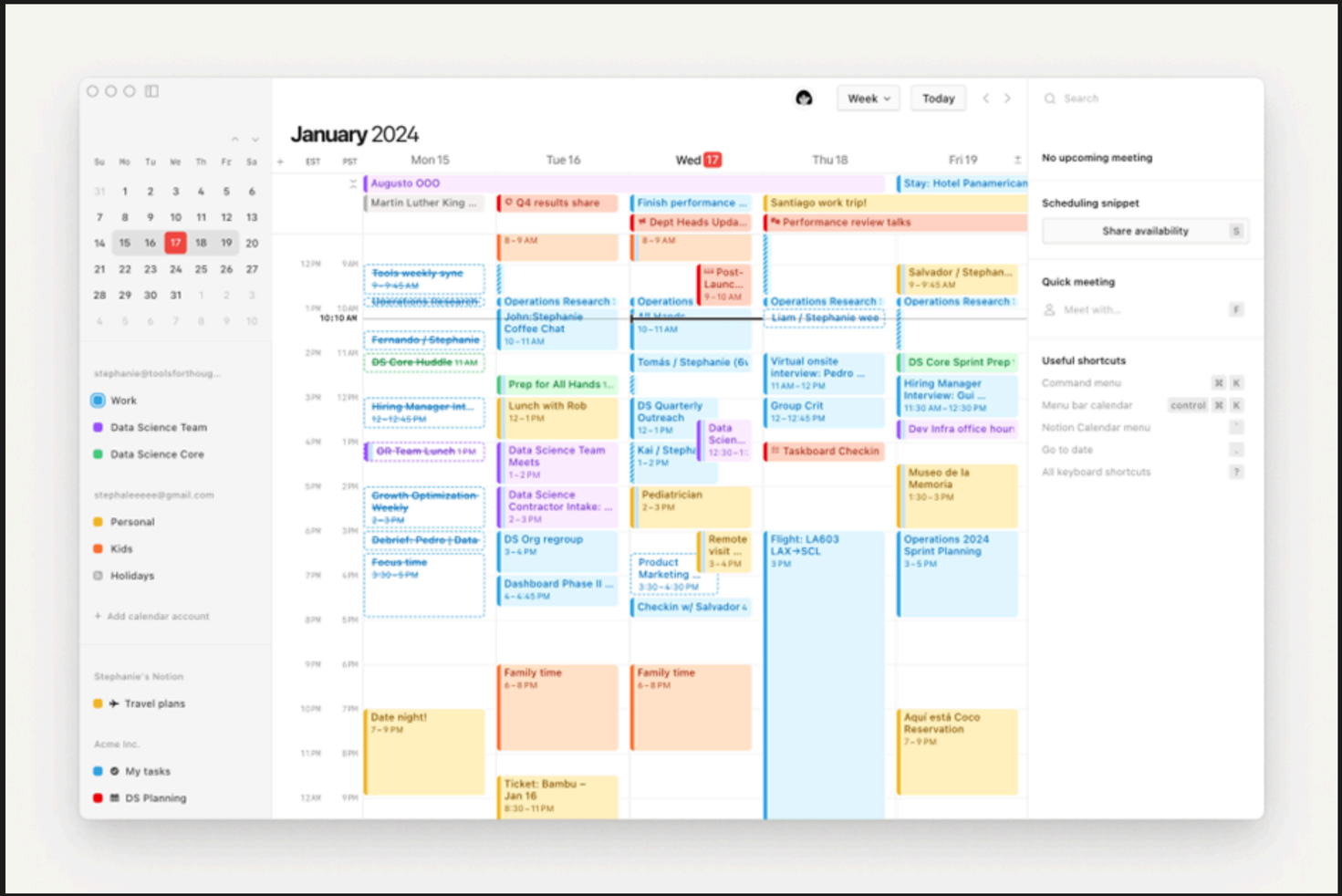

FIGMA

- Real-time collaboration for designers
- Simple yet powerful design tools
- Efficient workflow for UI/UX designers
- Browser-based accessibility without installation
- Cloud-based design file storage
- Version control and history tracking

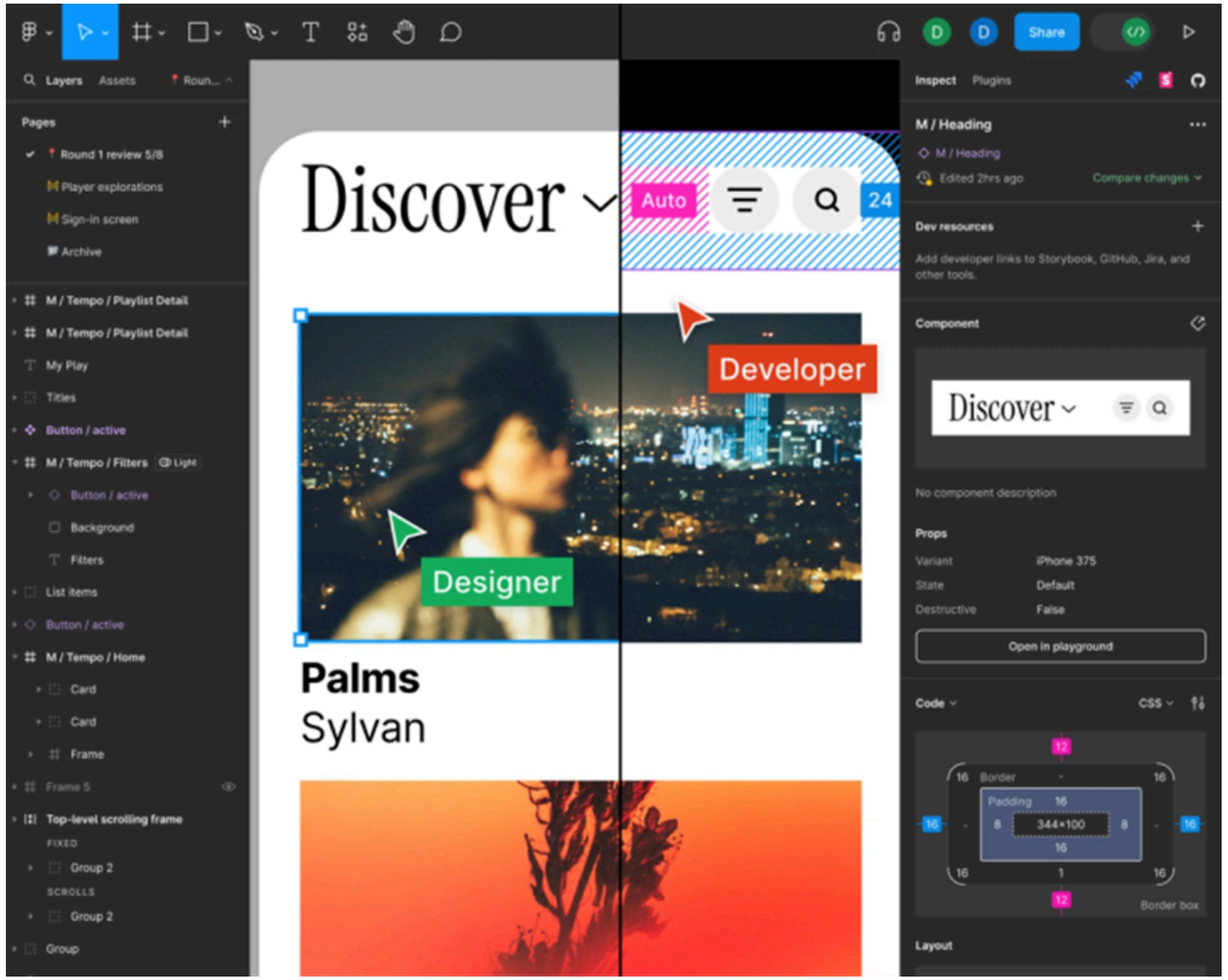

GOOGLE DRIVE

- Easy file storage and sharing
- Simple and familiar folder structure
- Quick access to recent and important files
- Seamless integration with other tools
- Accessible from multiple devices

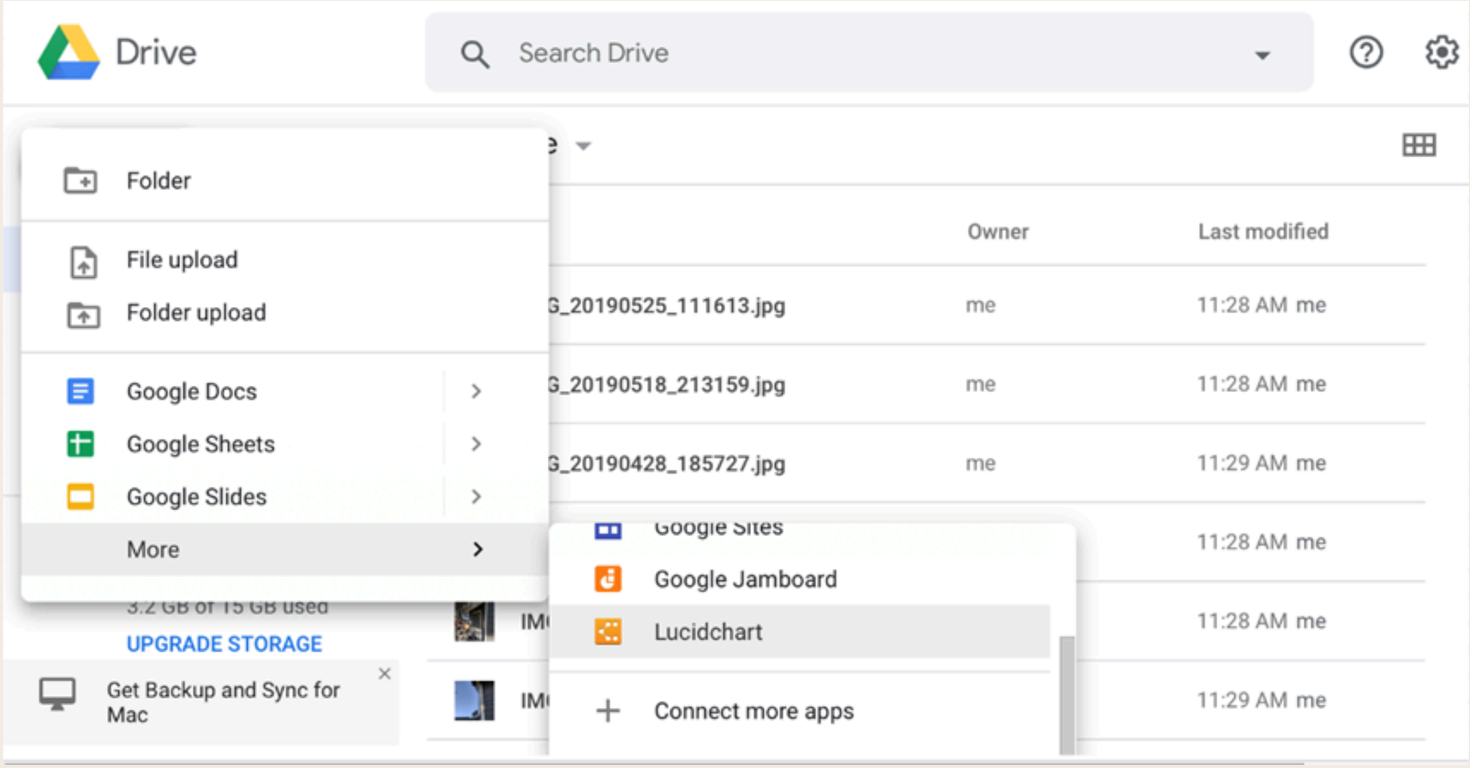

SNAPCHAT

WHY IT IS A BAD DESIGN?

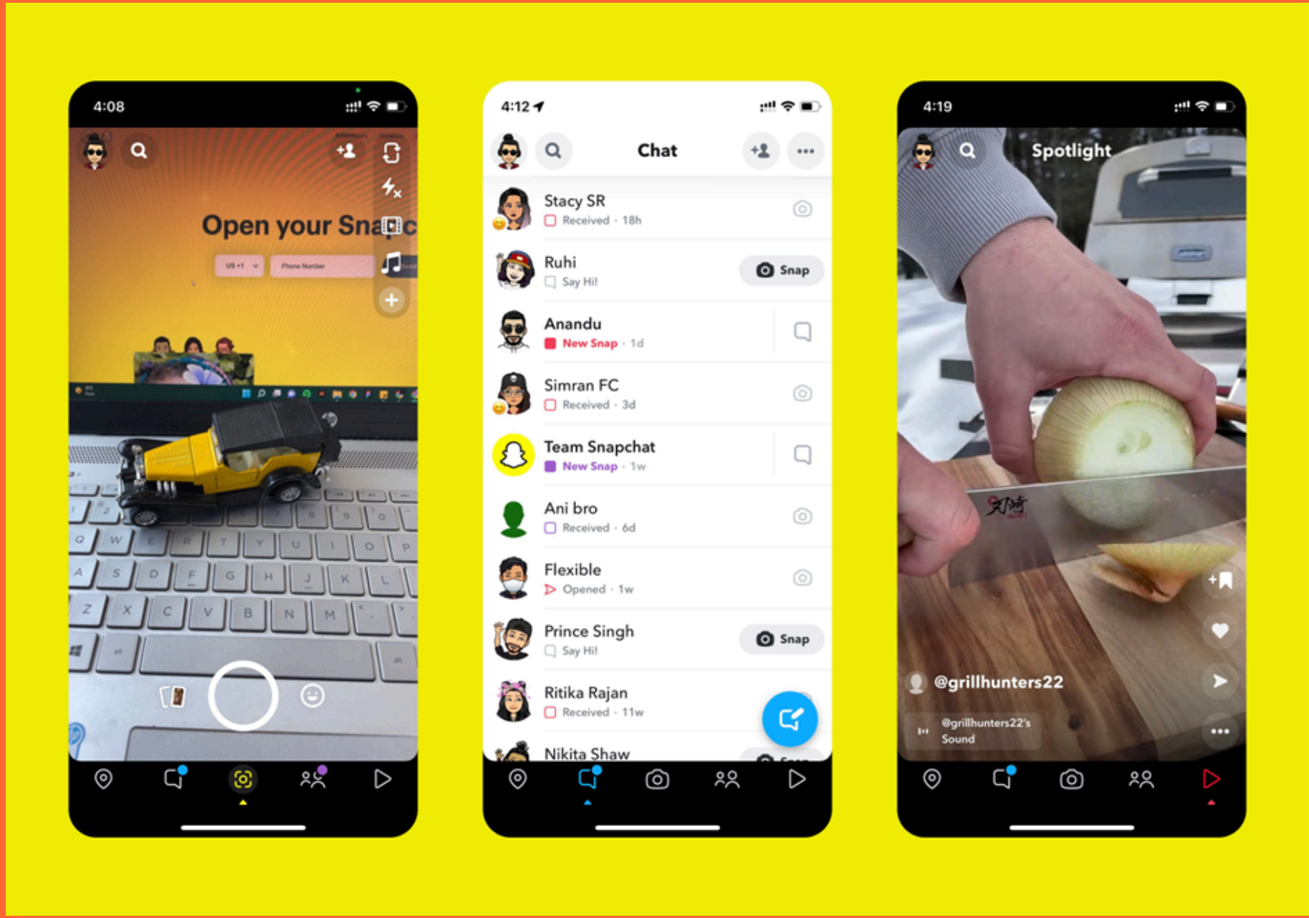

- Hidden navigation makes it difficult for new users
- Gesture-based controls reduce discoverability
- Cluttered feature integration
- Performance issues on low-end devices
- High processing requirements
- Performance degradation on low-end devices

MICROSOFT TEAMS

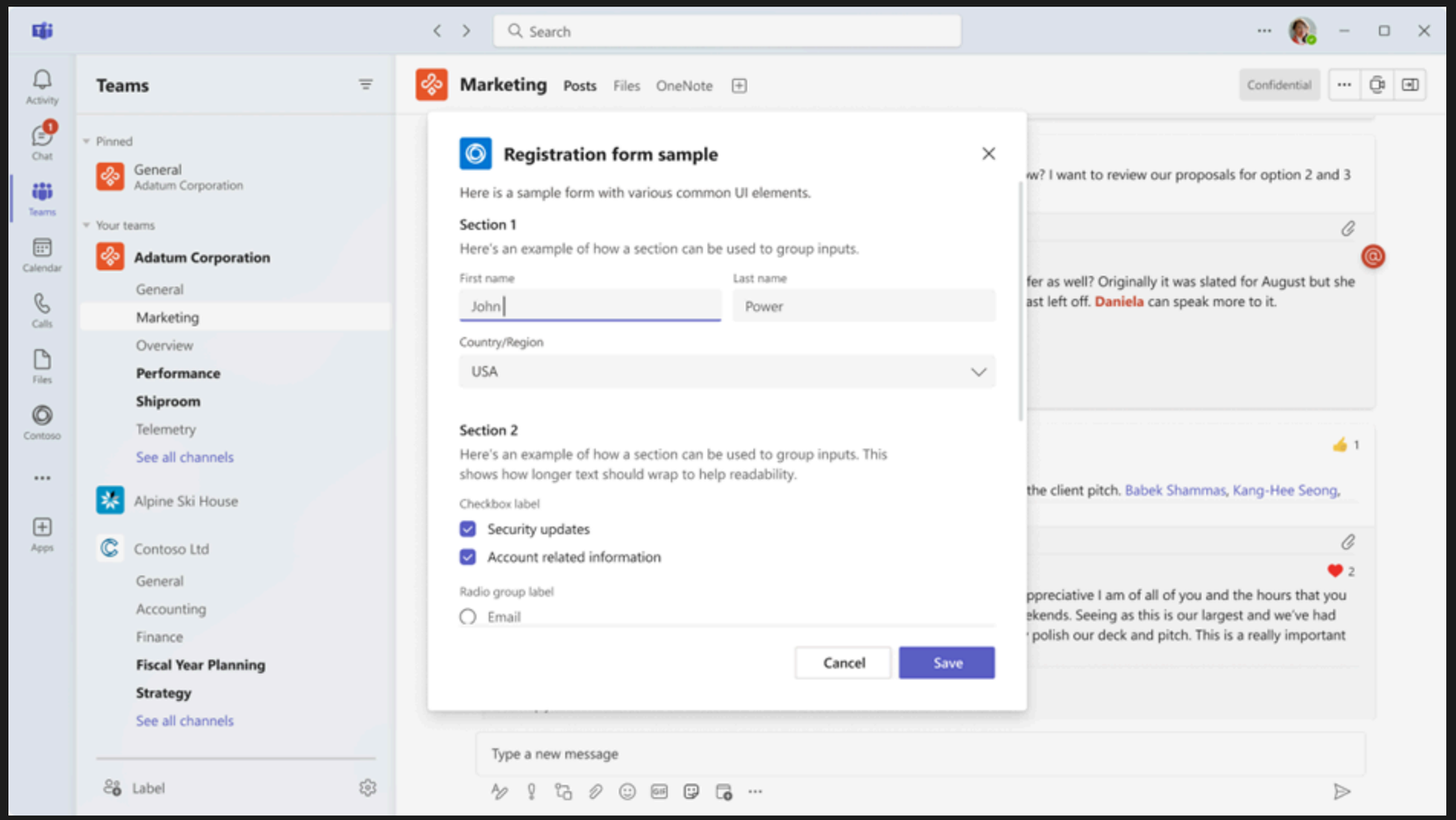

WHY IT IS A BAD DESIGN?

- TOO MANY FEATURES IN ONE INTERFACE
- DIFFICULT NAVIGATION BETWEEN OPTIONS
- PERFORMANCE ISSUES
- CONFUSING FILE MANAGEMENT
- HEAVY RESOURCE CONSUMPTION
- SLOW LOADING PERFORMANCE
- OVERCROWDED INTERFACE
- TOO MANY TABS AND MENUS
- COMPLEX MAINTENANCE

DIGILOCKER

WHY IT IS A BAD DESIGN?

- COMPLEX NAVIGATION STRUCTURE
- SLOW DOCUMENT RETRIEVAL
- CONFUSING LAYOUT
- DEPENDENCY ON MULTIPLE SERVICES
- MULTIPLE DOCUMENT SOURCES
- SYNC DELAYS
- DEPENDENCY ON GOVERNMENT APIS
- SERVER CONGESTION

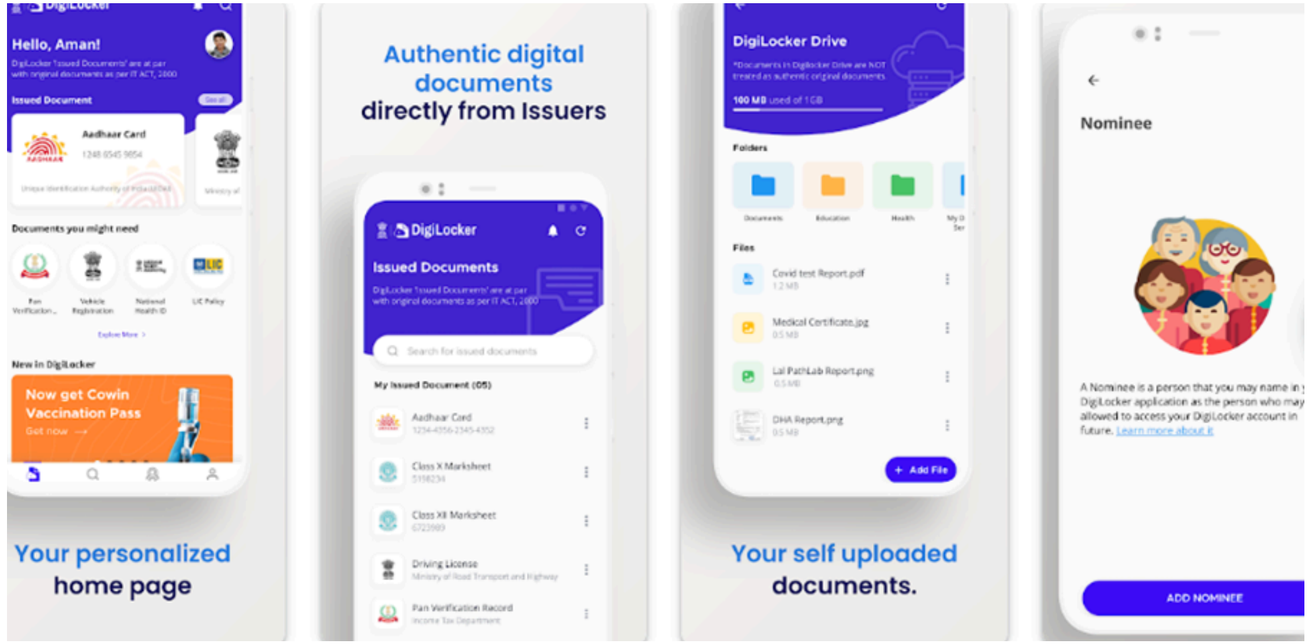

THANKYOU

SPL THANKS TO SMRUTI RANJAN SAHOO FOR HIS OBSERVATIONAL SKILS AND RESEARCH ANALYTICS