Algorithm

1. Start.
2. Read a number n from the user.
3. If n < 0 → Print "Factorial not defined for negative numbers" → Stop
4. Set fact = 1
5. Set i = 1
6. Repeat while i ≤ n → fact = fact × i → i = i + 1
7. Print "Factorial of n is fact"
8. Stop.

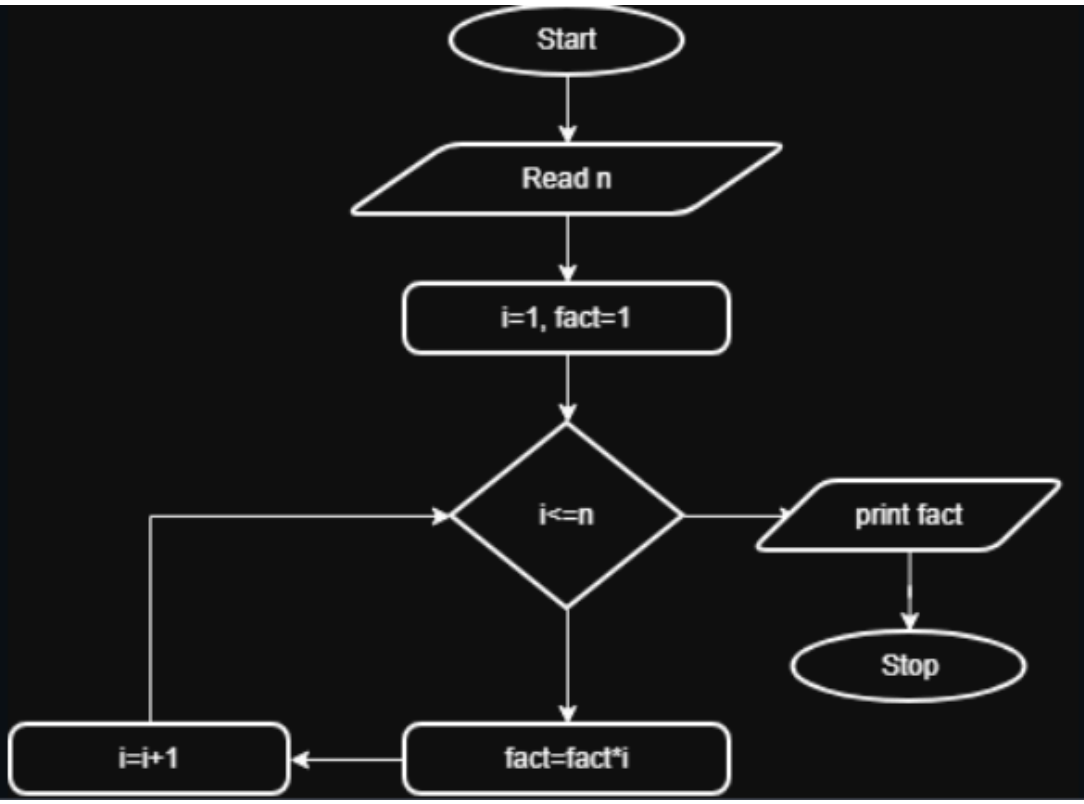

CODETANTRA Home

ayush.dehankar.batch2025@sitnagpur.siu.edu.in Support Logout

6.1.2. Factorial of a Number

00:22

Write a Python program to calculate the factorial of a number n using loops.

Input Format:

- A single line containing an integer n.

Output Format:

- Print the factorial of the given integer n.

Sample Test Cases +

Explorer

factorialN...

Submit

```python
n = int(input())
fact = 1

if n < 0:
    print("Invalid")
else:
    for i in range(1, n + 1):
        fact *= i
    print(fact)
```

Debugger

Average time	Maximum time
0.004 s	0.005 s
4.00 ms	5.00 ms

2 out of 2 shown test case(s) passed

2 out of 2 hidden test case(s) passed

Test case 1 4 ms Debug

Expected output	Actual output
10	10
3628800	3628800

Test case 2 5 ms

Terminal Test cases

Prev Reset Submit Next