Algorithm

1. Start
2. Input value n
3. While n > 0:
4. Print "*" repeated n times
5. Decrease n by 1
6. Stop

Flowchart

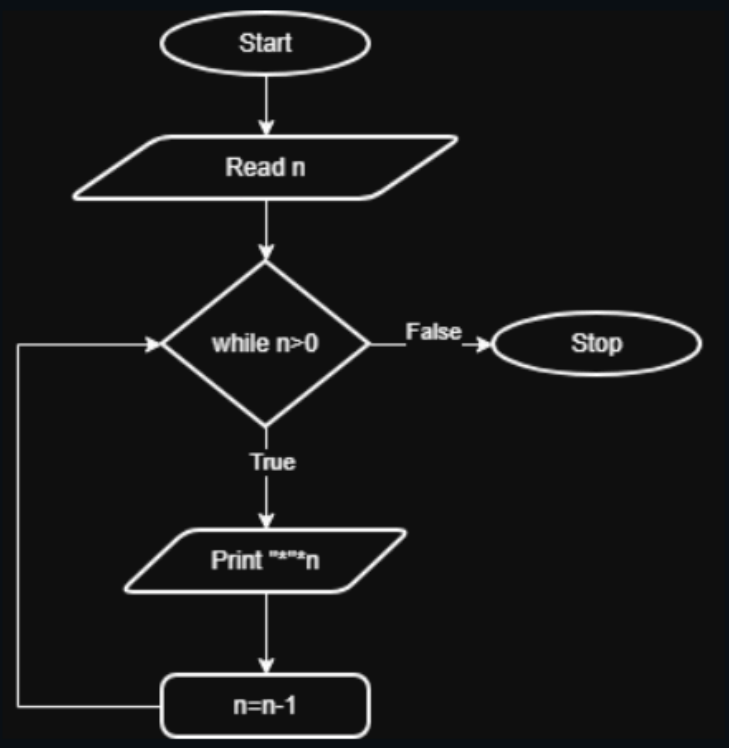

CODETANTRA Home

ayush.dehankar.batch2025@sitnagpur.siu.edu.in Support Logout

7.1.1. Inverted Star Pattern

00:22

Write a Python program to print an inverted right-angled triangle star pattern.

For a given number n, the program should print n rows of stars where the first row contains n stars, the second row contains $n-1$ stars, and each subsequent row has one less star than the previous row, ending with 1 star in the last row.

All rows should be left-aligned with no spaces between the stars.

Input Format:

- Single line contains an integer n representing the number of rows

Output Format:

- Print an inverted right-angled triangle star pattern with n rows

Note:

- Refer to sample test cases for better understanding.

Sample Test Cases +

Explorer

starPrint.py

Submit

```
n=int(input())
while n>0:
    print("*"*n)
    n-=1# Type Content here...
```

Debugger

Average time 0.004 s 3.50 ms

Maximum time 0.006 s 6.00 ms

3 out of 3 shown test case(s) passed

3 out of 3 hidden test case(s) passed

Test case 1 6 ms Debug

Expected output	Actual output
3	3
***	***
**	**
*	*

Test case 2 2 ms

Terminal Test cases

Prev Reset Submit Next