Projection Distribution — V7/exp2/cfg2 (geo=orig_day=orig_prompt=cot) — Page 1

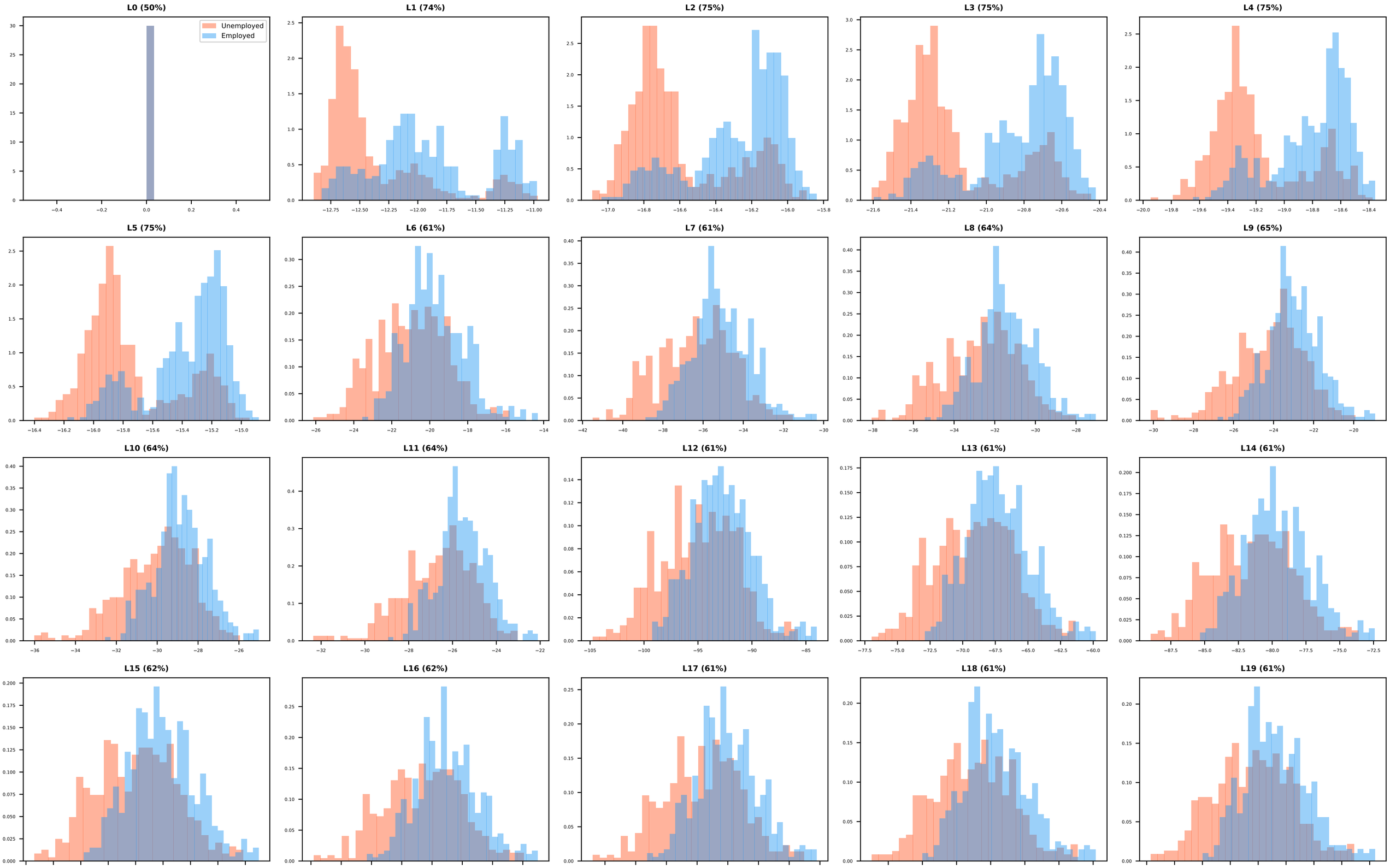

Projection Distribution — V7/exp2/cfg2 (geo=orig_day=orig_prompt=cot) — Page 2

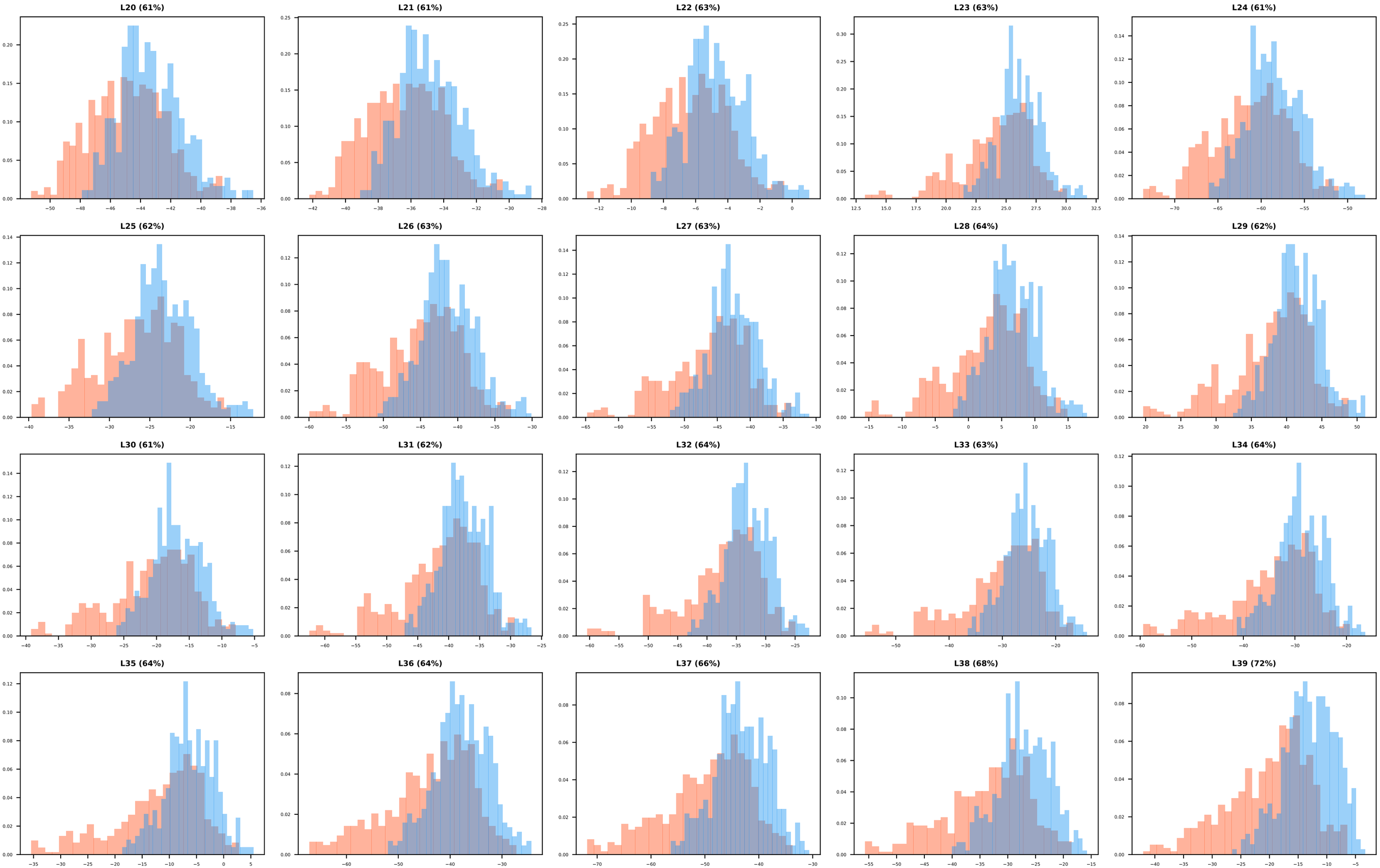

Projection Distribution — V7/exp2/cfg2 (geo=orig_day=orig_prompt=cot) — Page 3

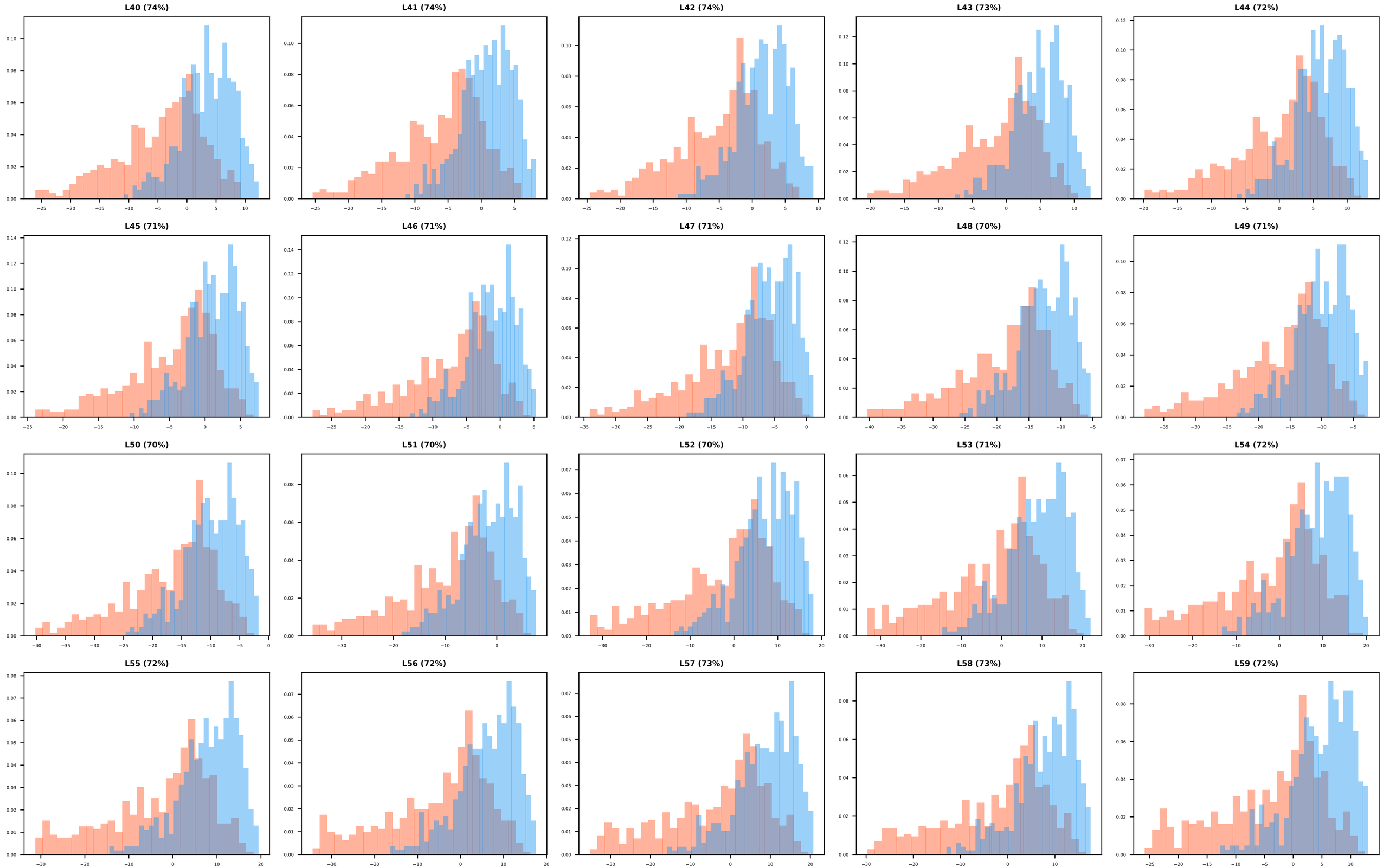

Projection Distribution — V7/exp2/cfg2 (geo=orig_day=orig_prompt=cot) — Page 4

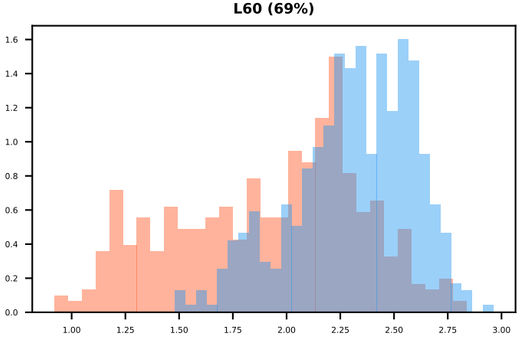

Projection Distribution — V7/exp2/cfg4 (geo=orig_day=hash_prompt=cot) — Page 1

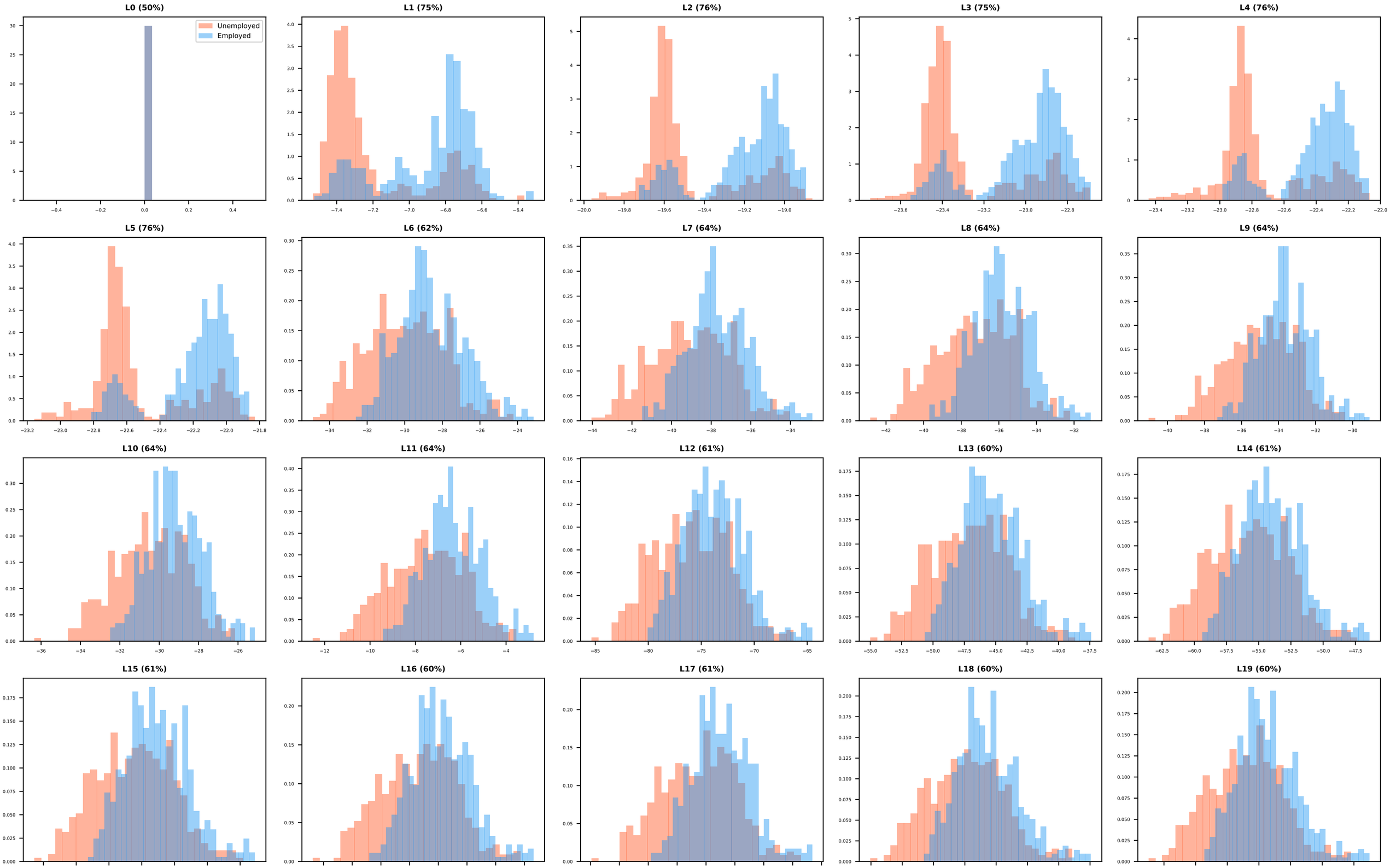

Projection Distribution — V7/exp2/cfg4 (geo=orig_day=hash_prompt=cot) — Page 2

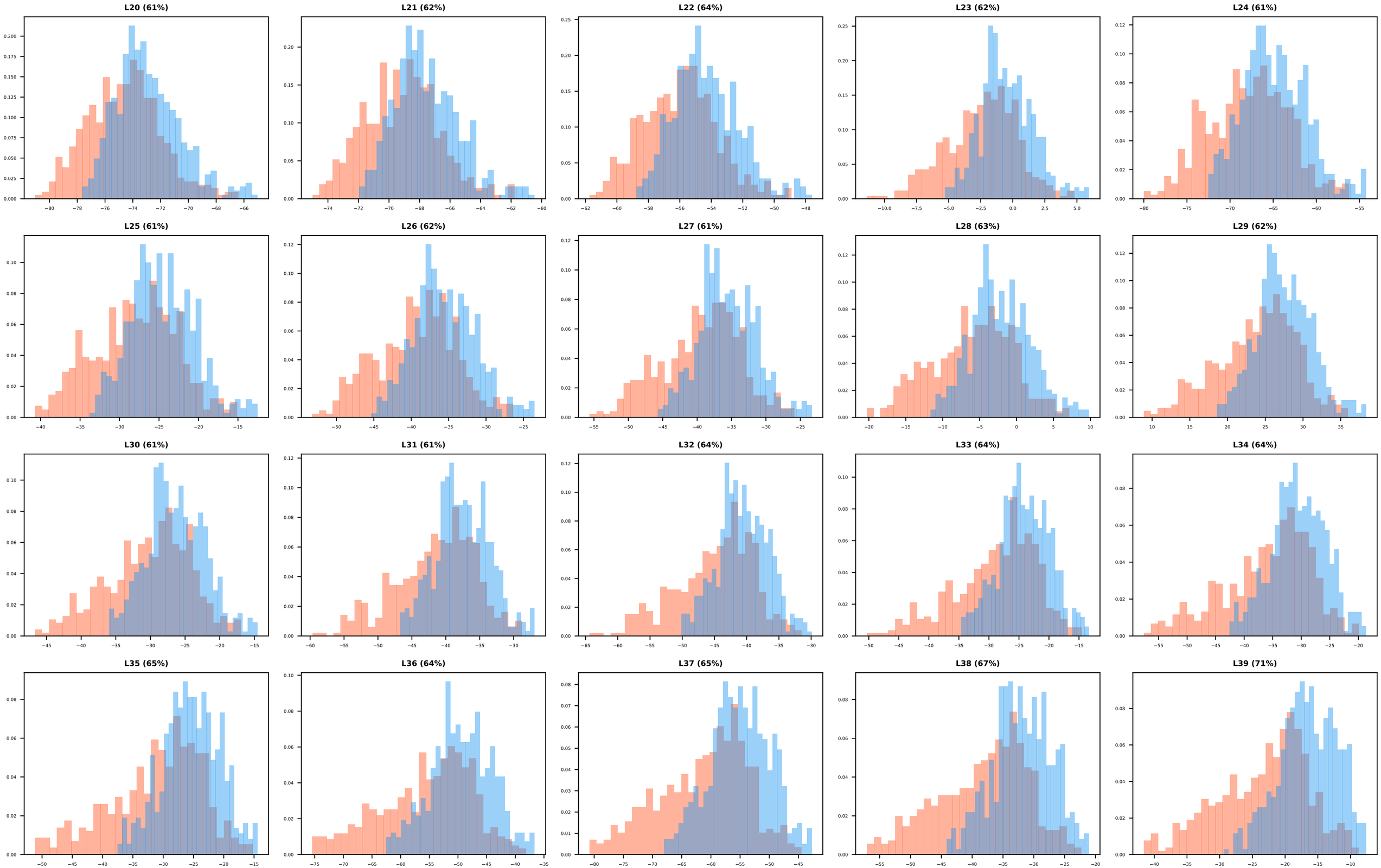

Projection Distribution — V7/exp2/cfg4 (geo=orig_day=hash_prompt=cot) — Page 3

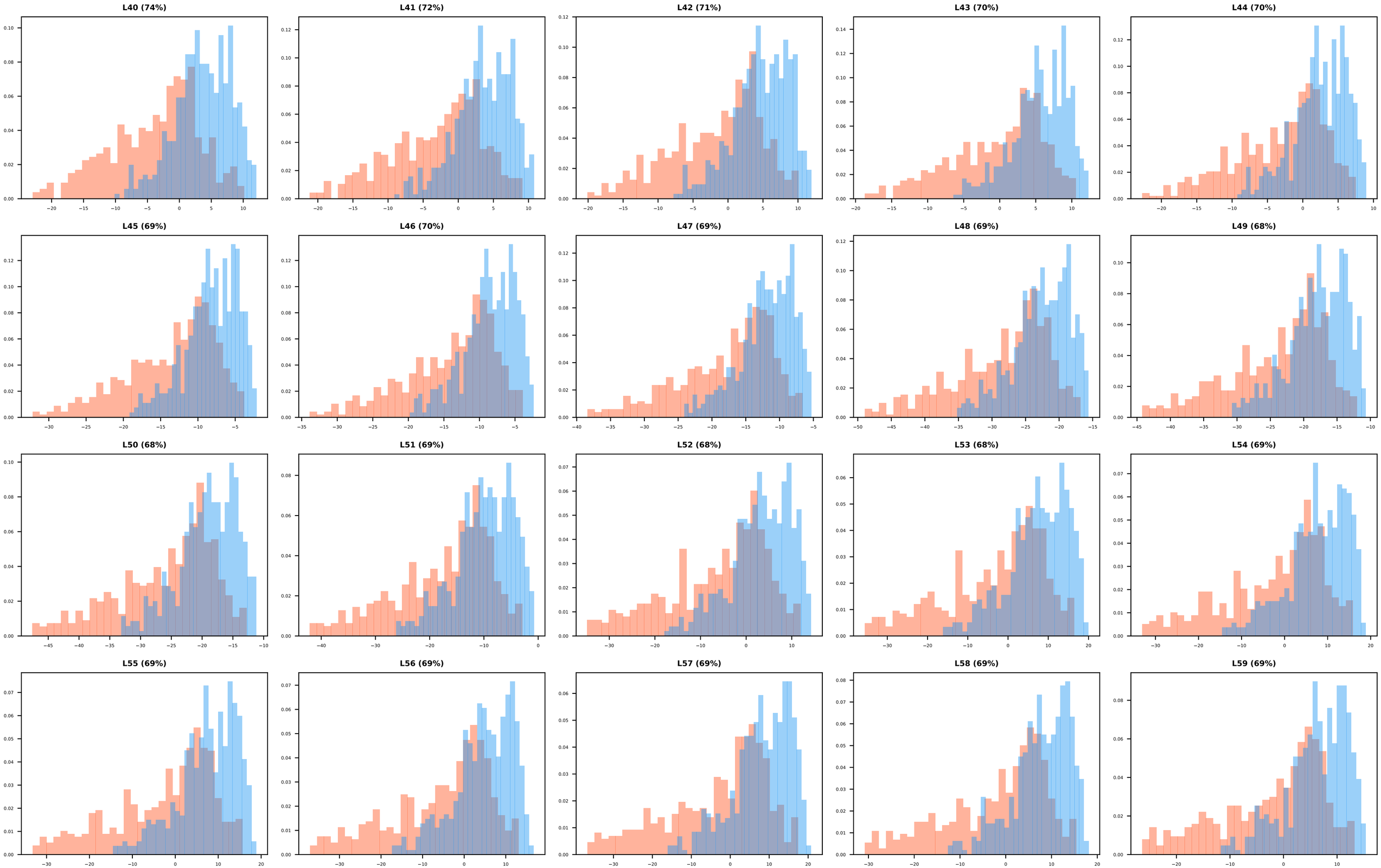

Projection Distribution — V7/exp2/cfg4 (geo=orig_day=hash_prompt=cot) — Page 4

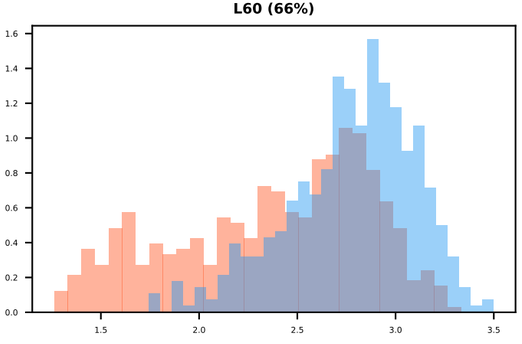

Projection Distribution — V7/exp2/cfg6 (geo=hash_day=orig_prompt=cot) — Page 1

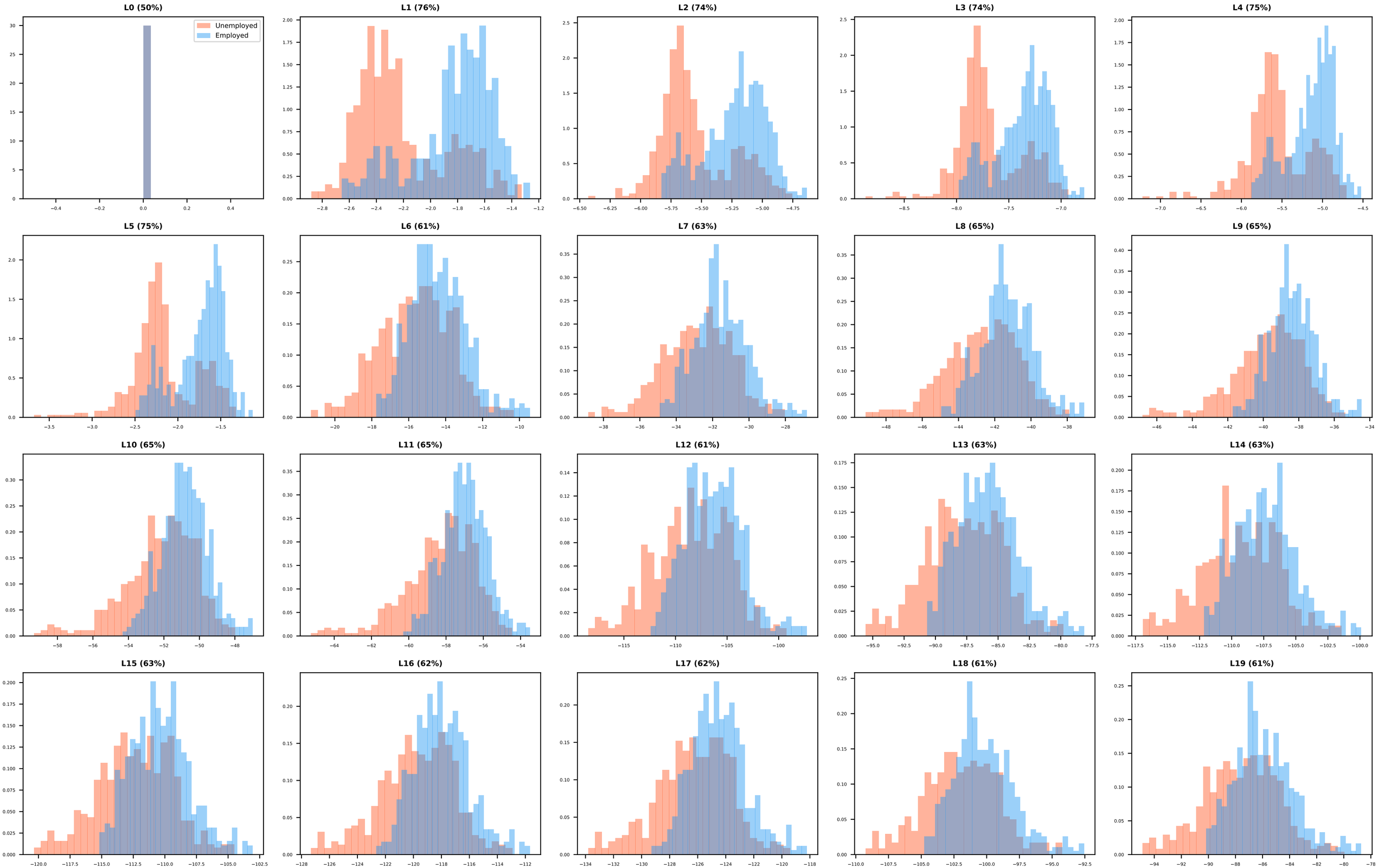

Projection Distribution — V7/exp2/cfg6 (geo=hash_day=orig_prompt=cot) — Page 2

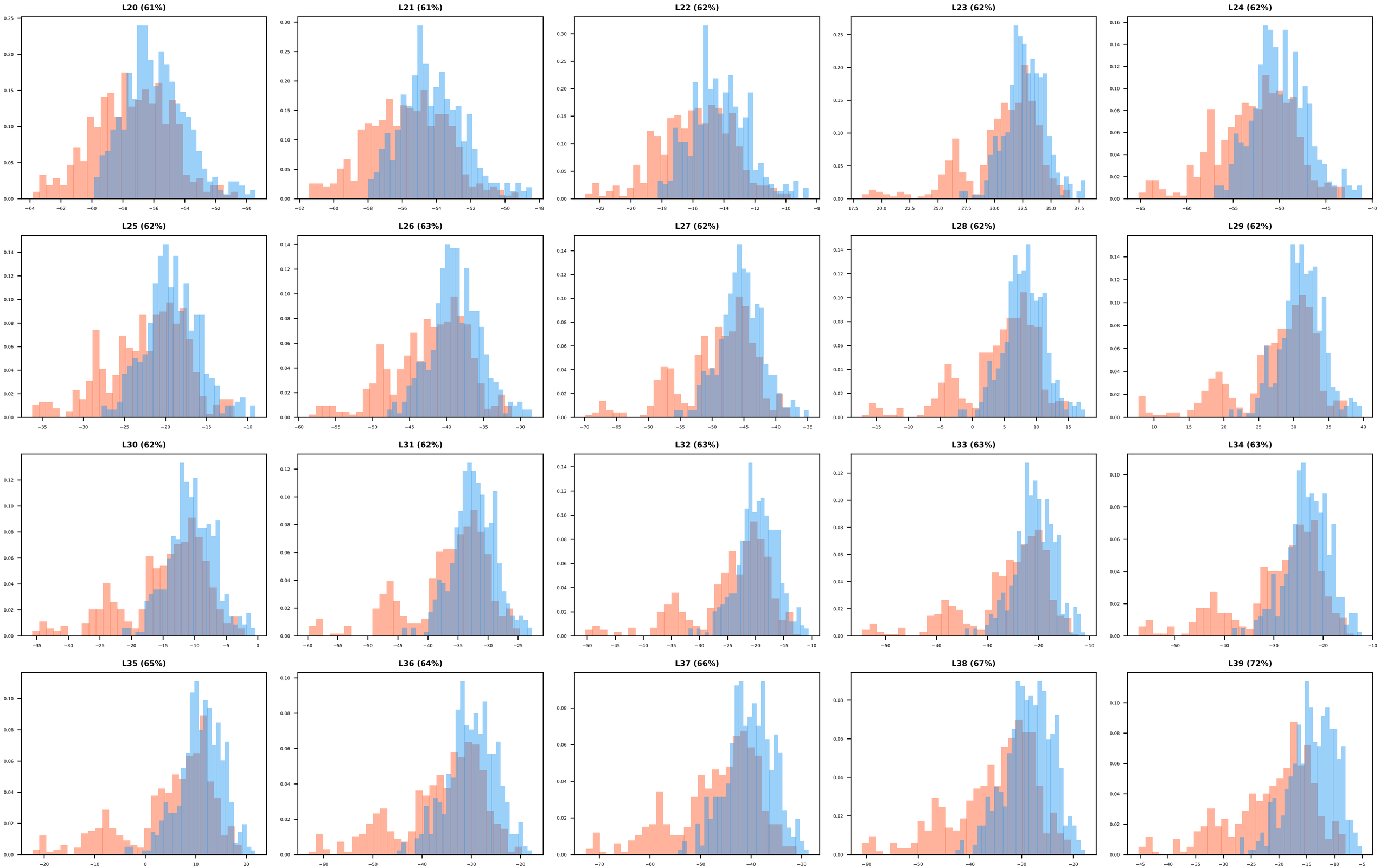

Projection Distribution — V7/exp2/cfg6 (geo=hash_day=orig_prompt=cot) — Page 3

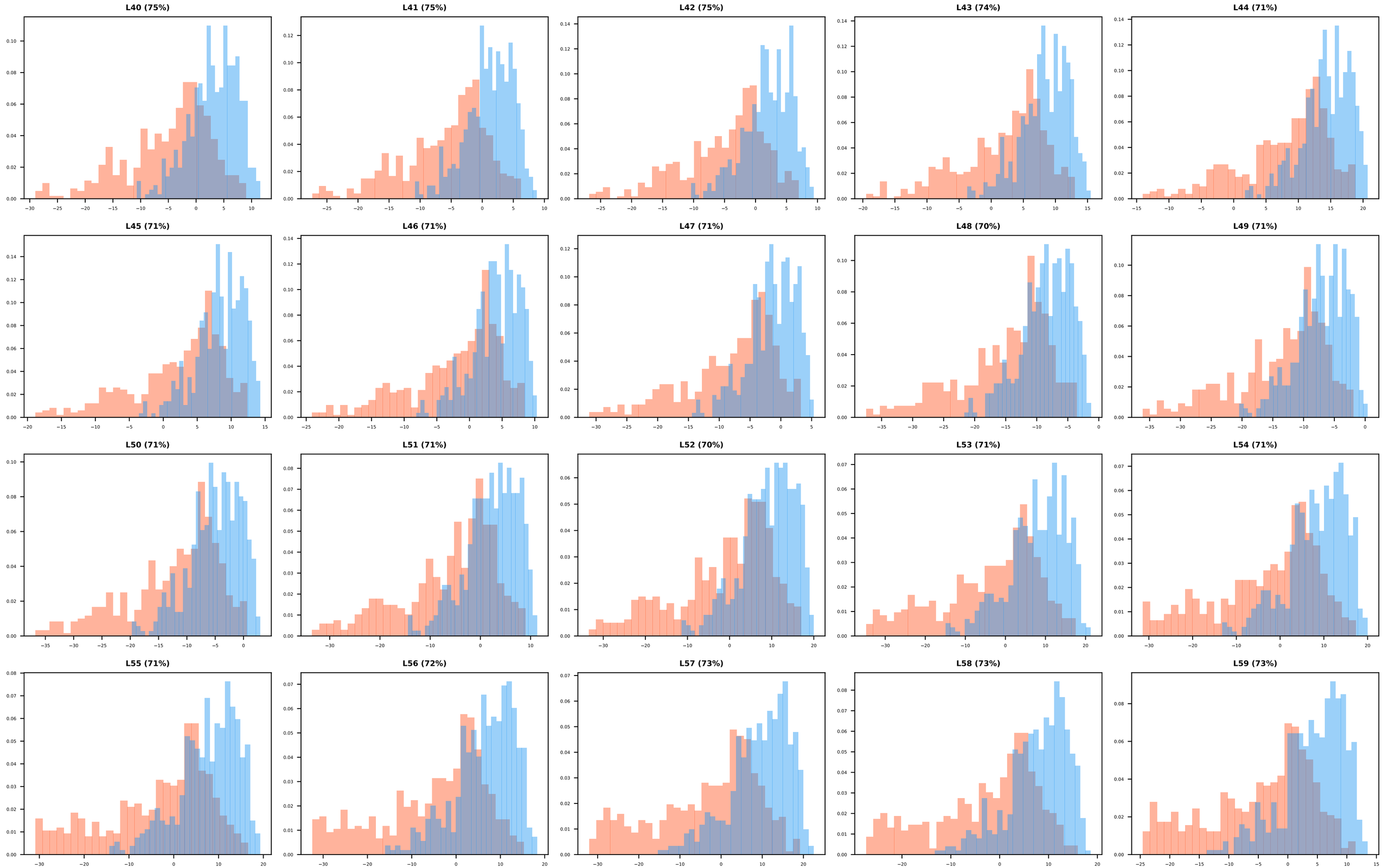

Projection Distribution — V7/exp2/cfg6 (geo=hash_day=orig_prompt=cot) — Page 4

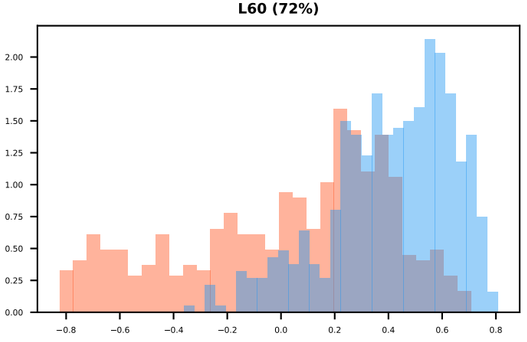

Projection Distribution — V7/exp2/cfg8 (geo=hash_day=hash_prompt=cot) — Page 1

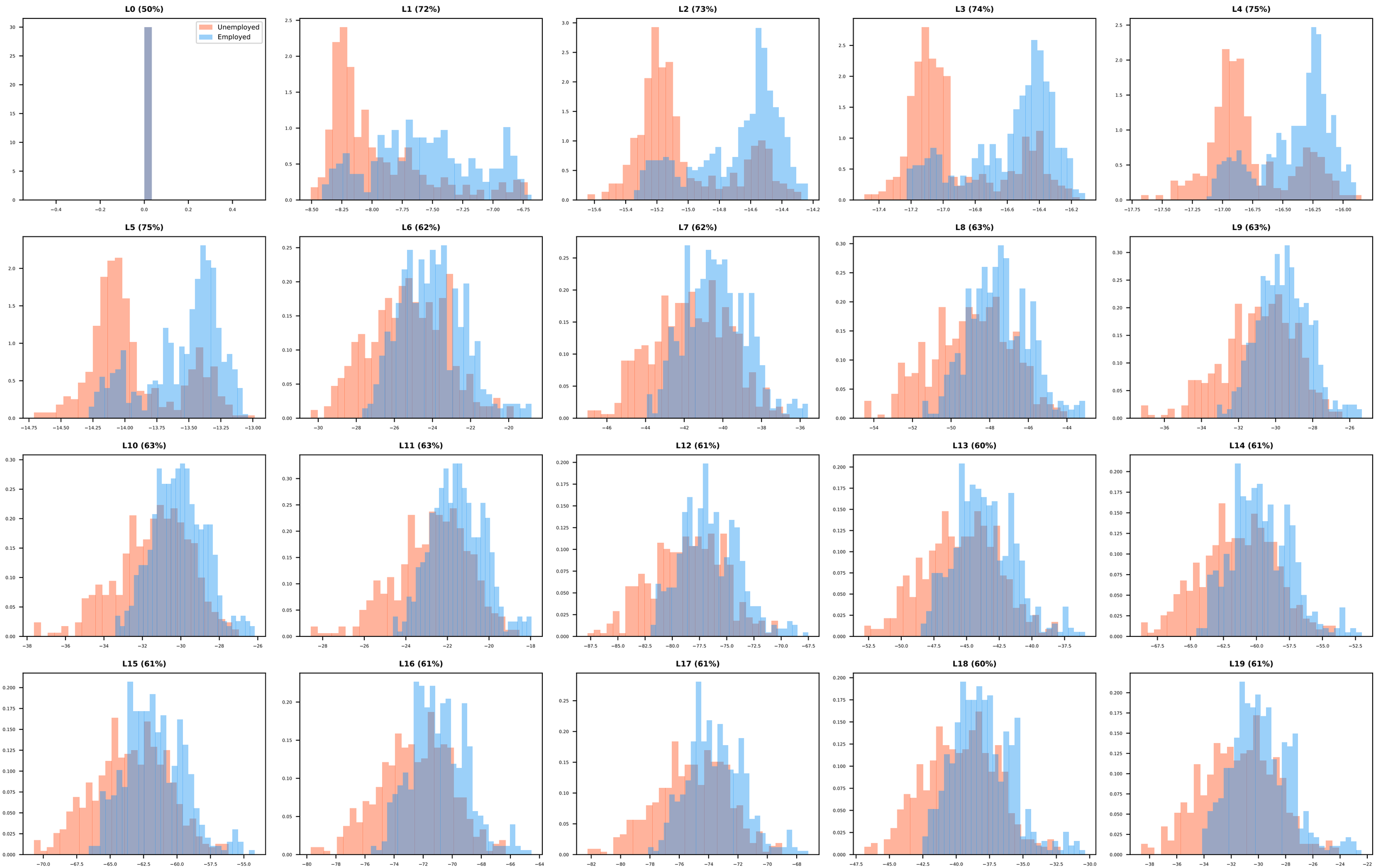

Projection Distribution — V7/exp2/cfg8 (geo=hash_day=hash_prompt=cot) — Page 2

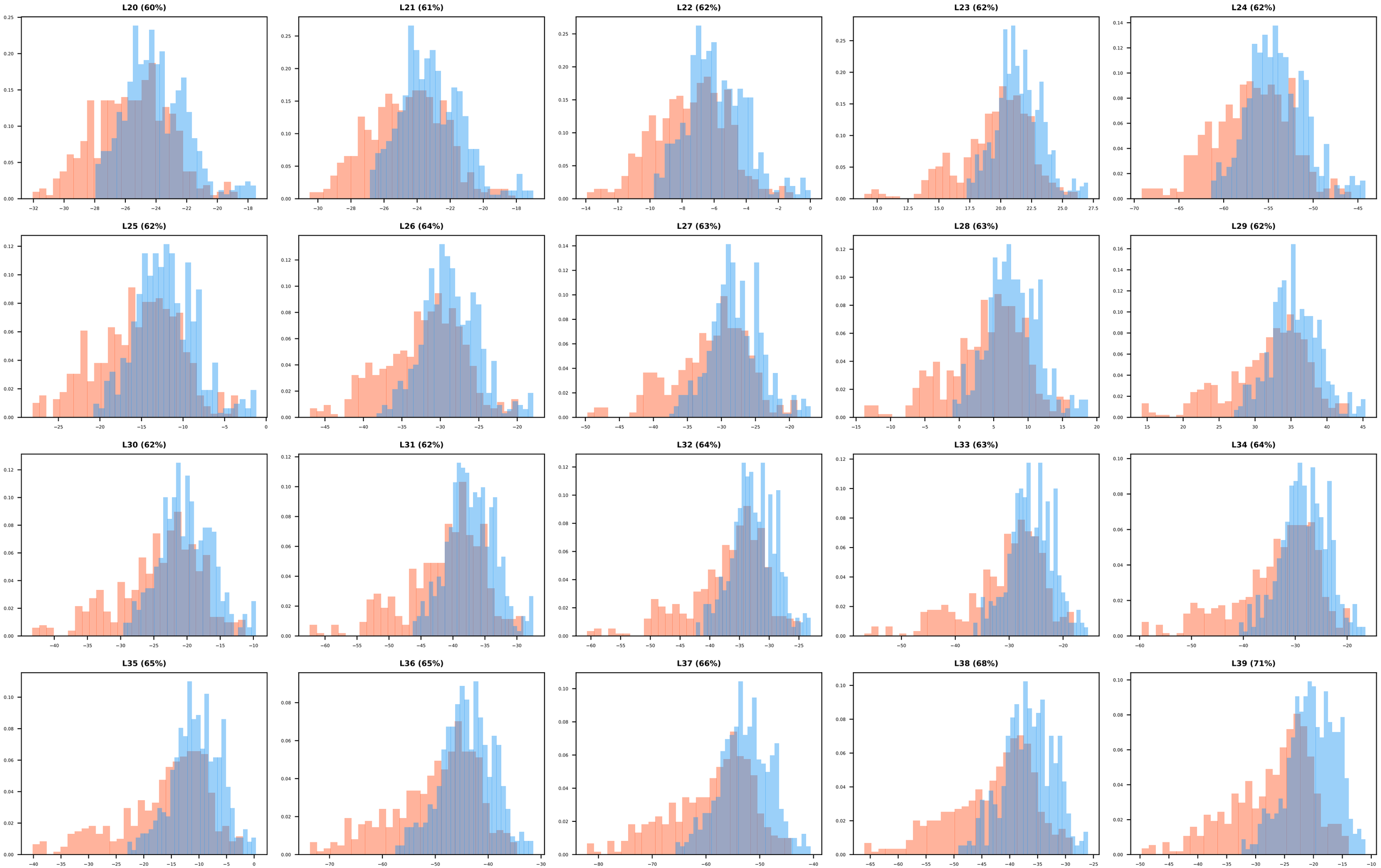

Projection Distribution — V7/exp2/cfg8 (geo=hash_day=hash_prompt=cot) — Page 3

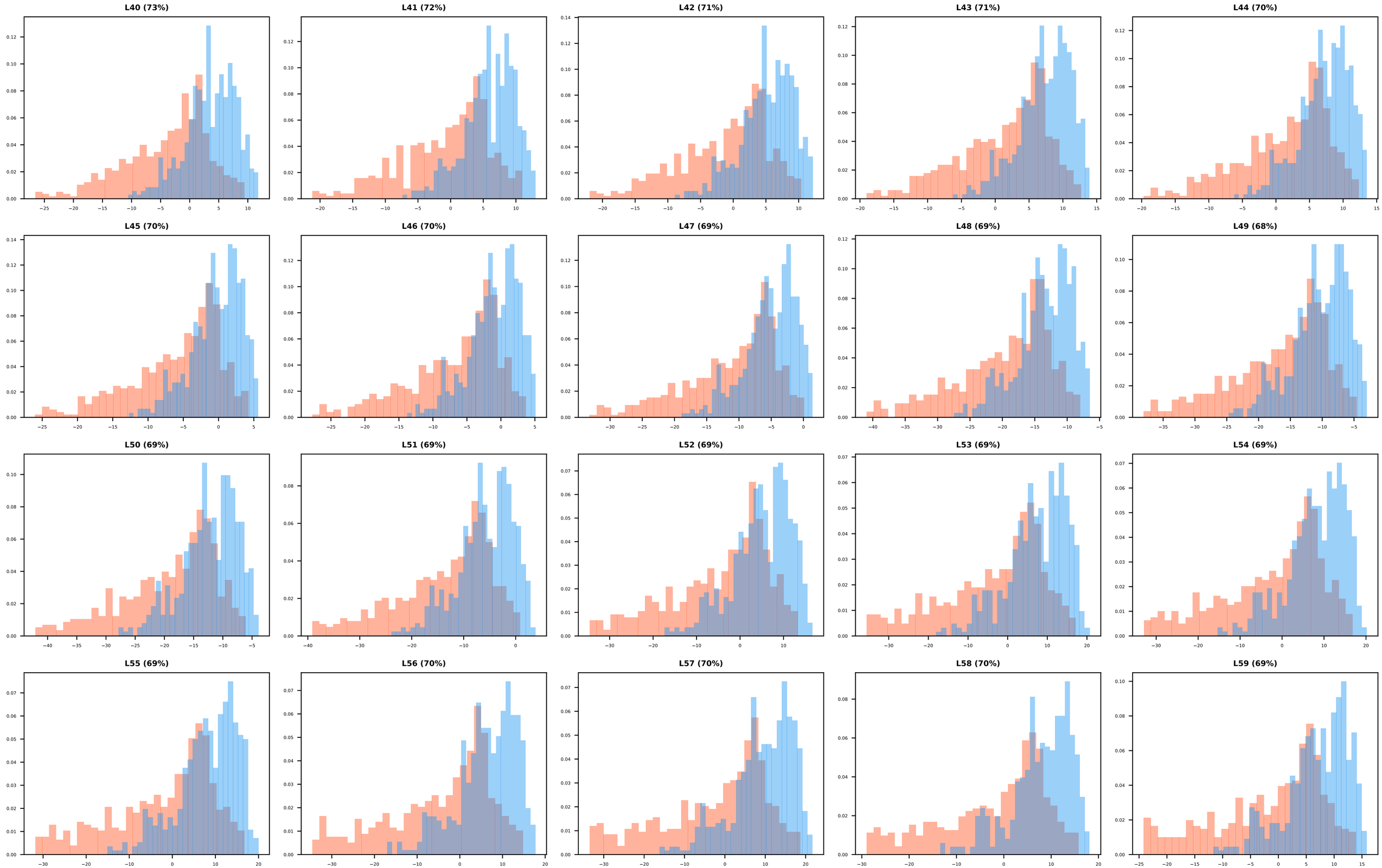

Projection Distribution — V7/exp2/cfg8 (geo=hash_day=hash_prompt=cot) — Page 4

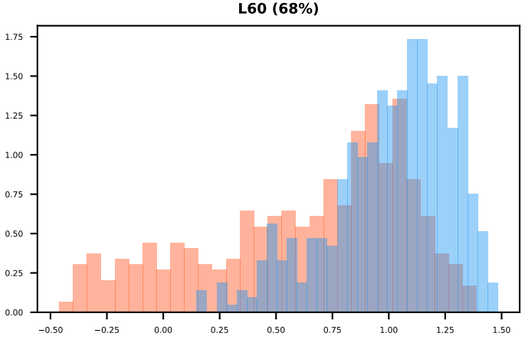

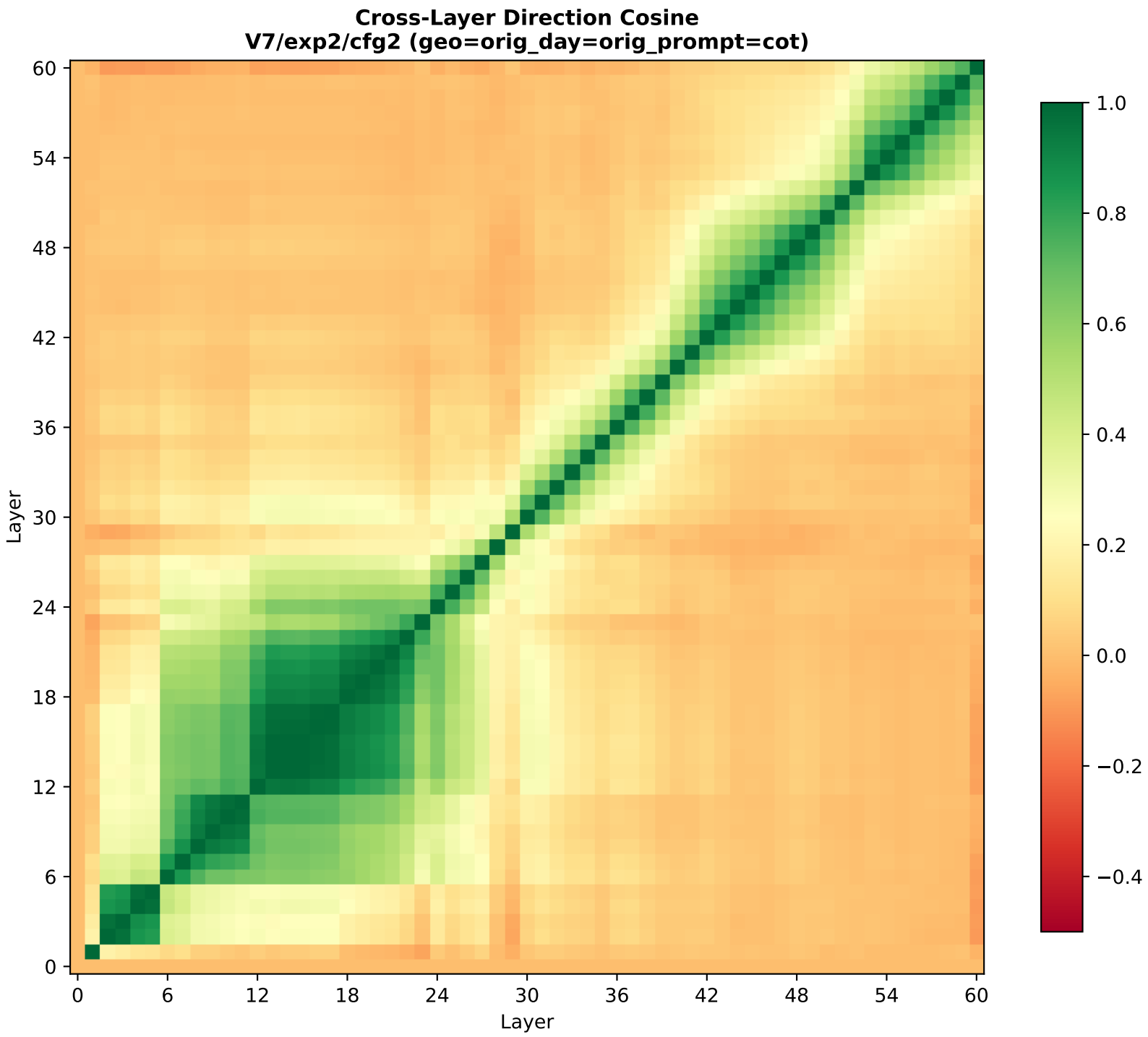
Cross-Layer Direction Cosine
V7/exp2/cfg2 (geo=orig_day=orig_prompt=cot)
Layer
Layer
0
6
12
18
24
30
36
42
48
54
60
1.0
0.8
0.6
0.4
0.2
0.0
−0.2
−0.4

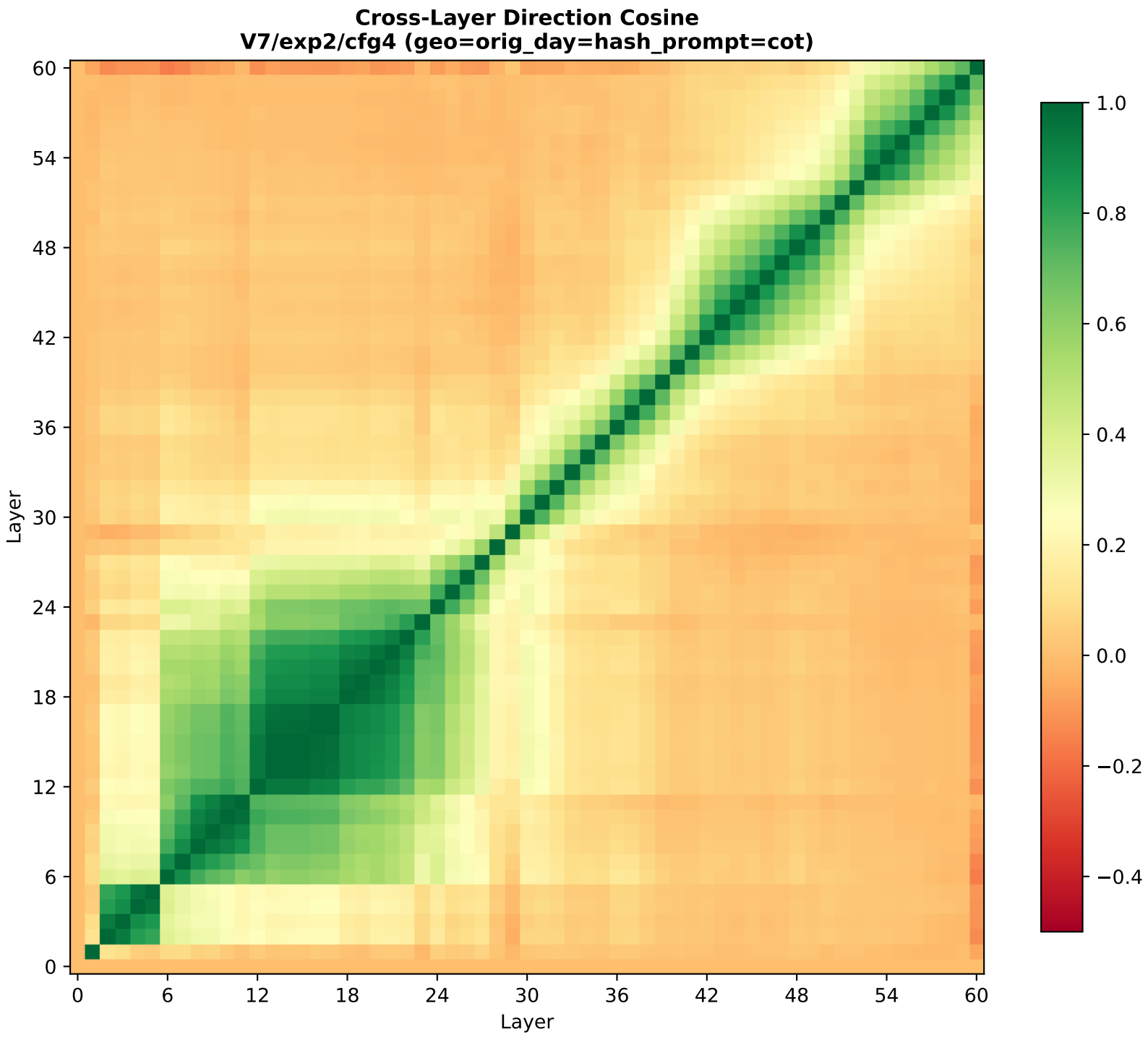
Cross-Layer Direction Cosine
V7/exp2/cfg4 (geo=orig_day=hash_prompt=cot)
Layer
Layer
0
6
12
18
24
30
36
42
48
54
60
1.0
0.8
0.6
0.4
0.2
0.0
−0.2
−0.4

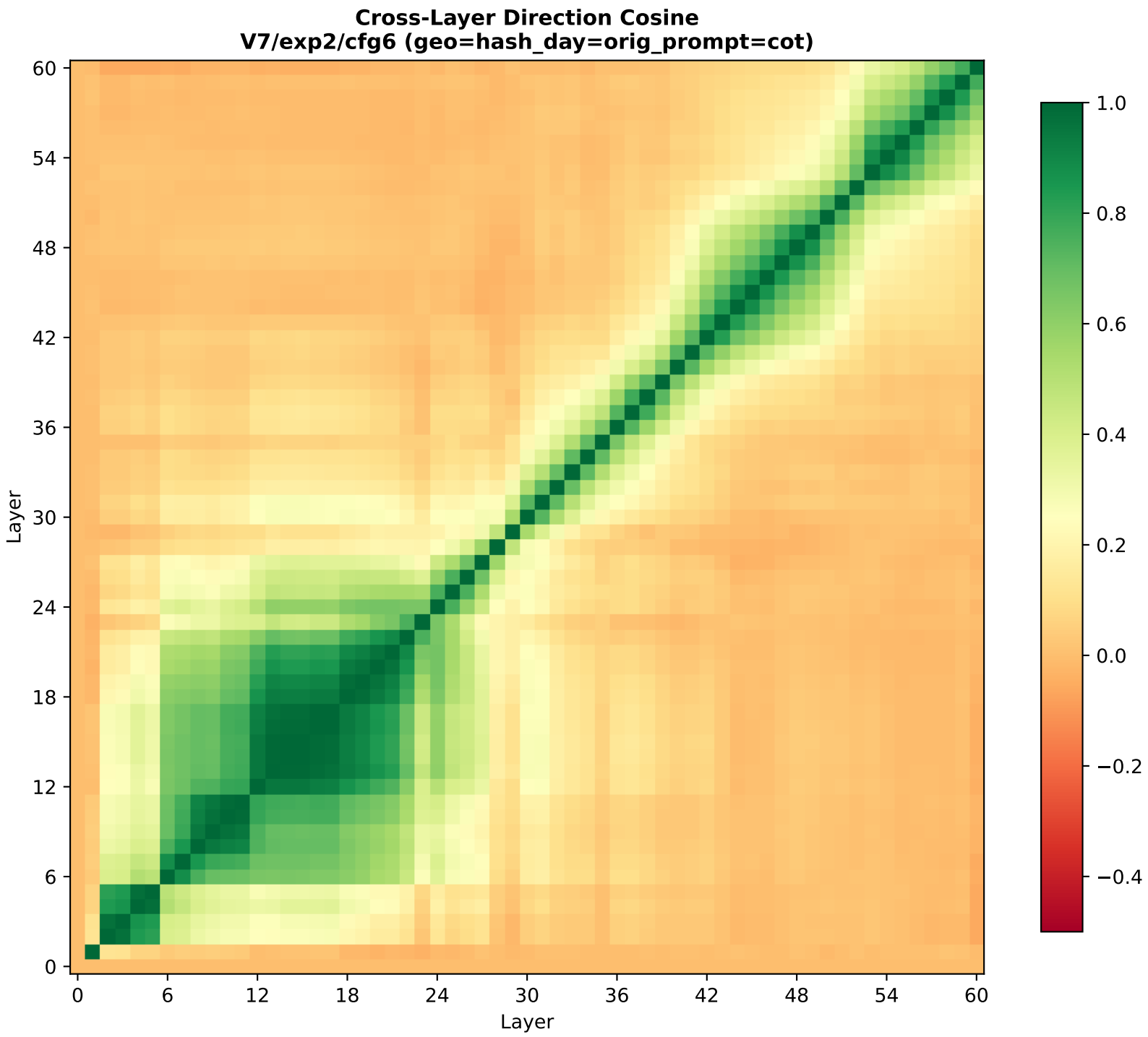
Cross-Layer Direction Cosine
V7/exp2/cfg6 (geo=hash_day=orig_prompt=cot)
Layer
Layer
0
6
12
18
24
30
36
42
48
54
60
1.0
0.8
0.6
0.4
0.2
0.0
−0.2
−0.4

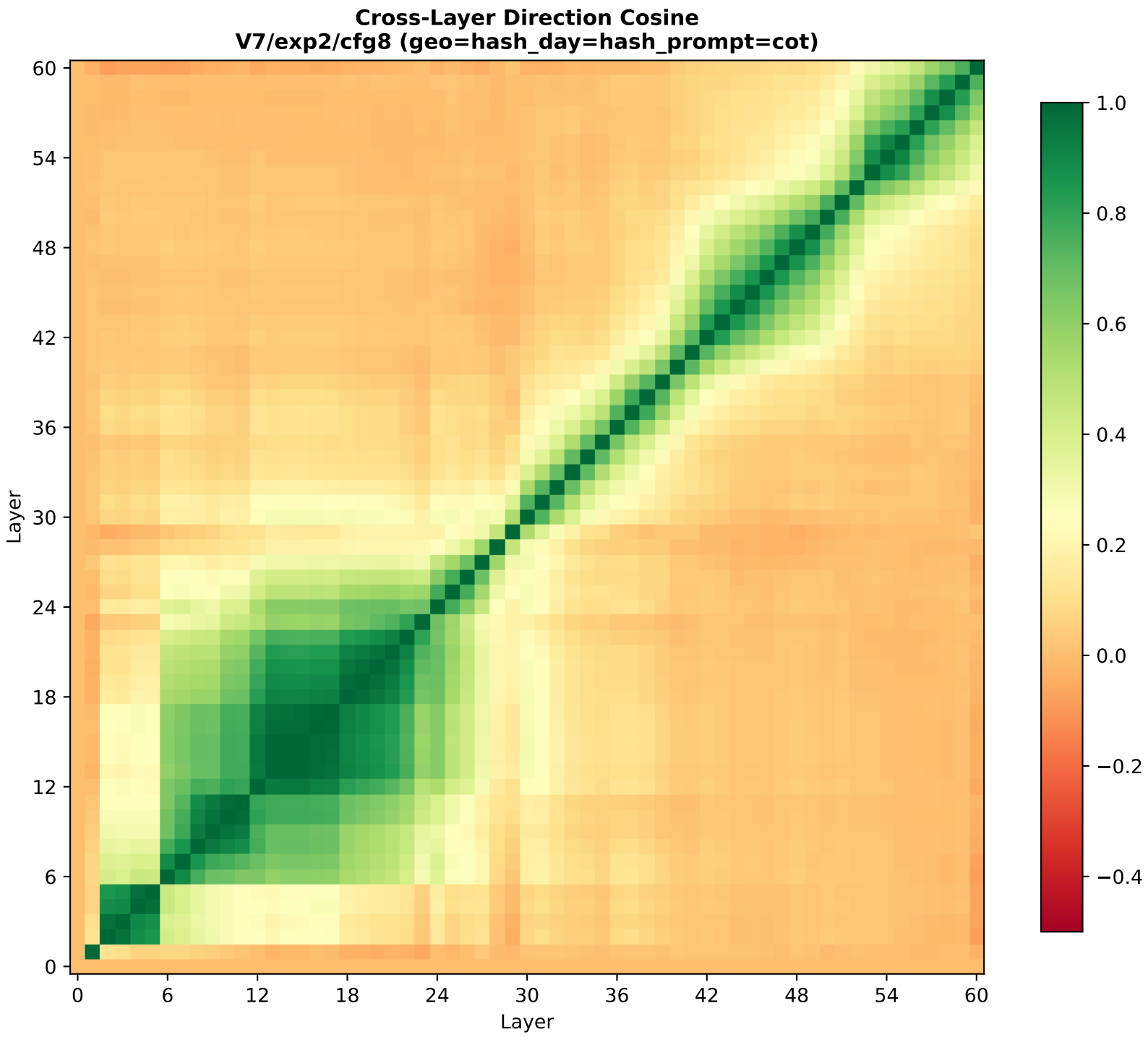
Cross-Layer Direction Cosine
V7/exp2/cfg8 (geo=hash_day=hash_prompt=cot)
Layer
Layer
0
6
12
18
24
30
36
42
48
54
60
1.0
0.8
0.6
0.4
0.2
0.0
−0.2
−0.4

Cross-Config Direction Cosine — V7/exp2
(do different configs find the same concept direction?)

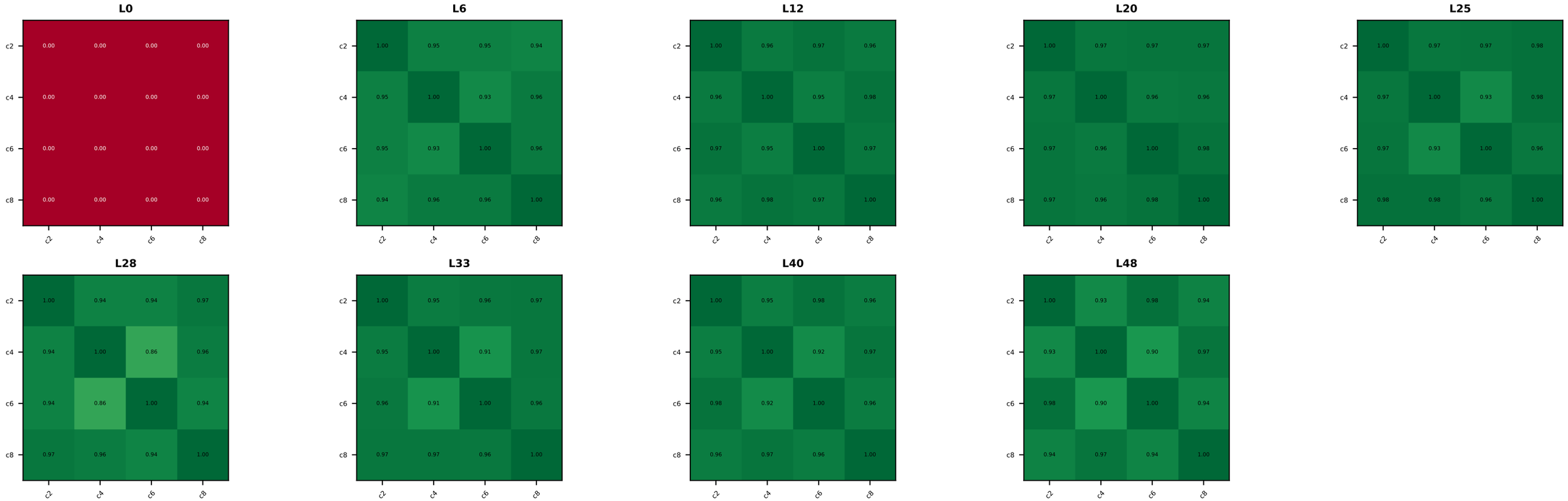

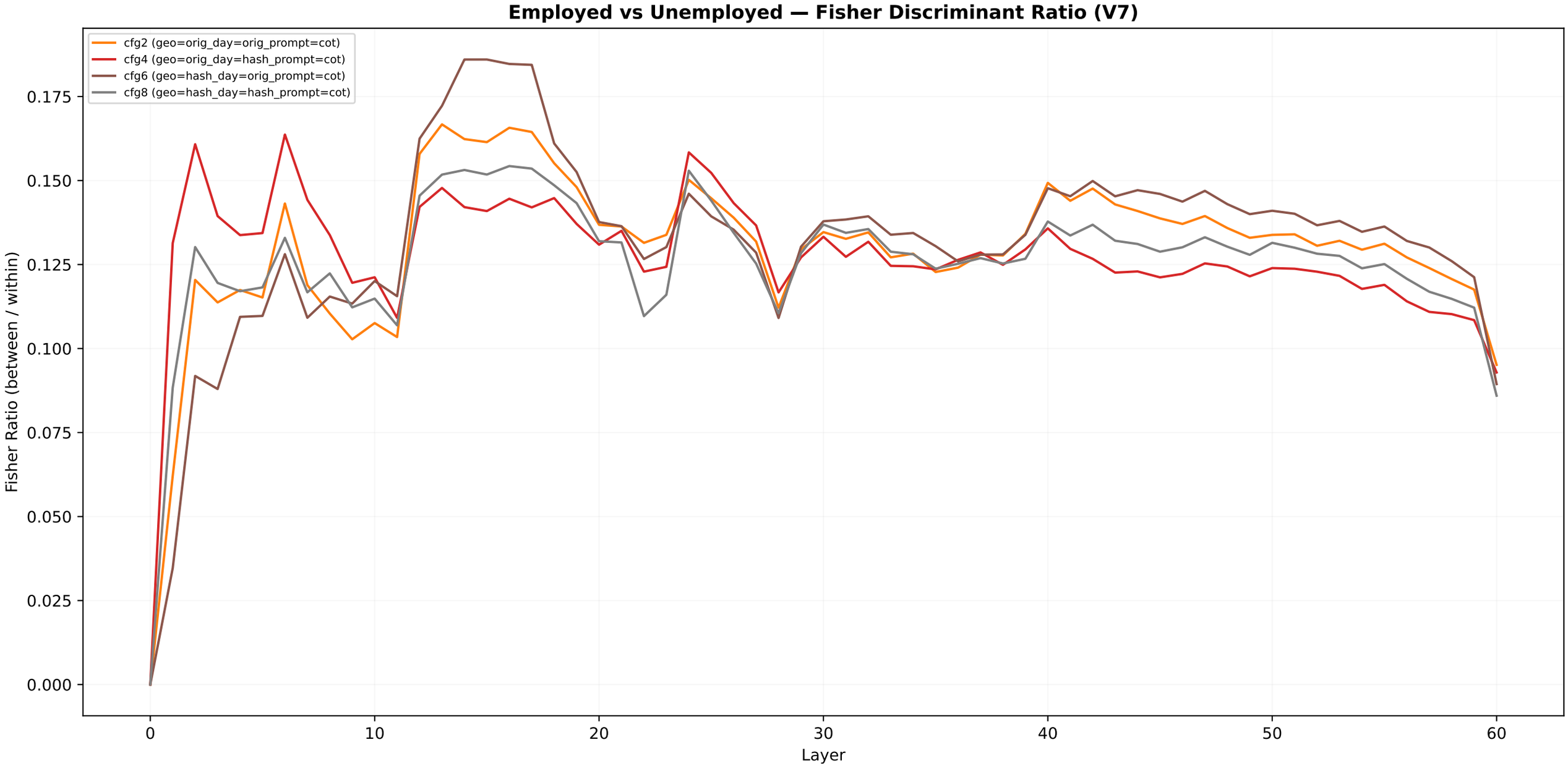
Employed vs Unemployed — Fisher Discriminant Ratio (V7)
cfg2 (geo=orig_day=orig_prompt=cot)
cfg4 (geo=orig_day=hash_prompt=cot)
cfg6 (geo=hash_day=orig_prompt=cot)
cfg8 (geo=hash_day=hash_prompt=cot)
Fisher Ratio (between / within)
0.175
0.150
0.125
0.100
0.075
0.050
0.025
0.000
0
10
20
30
40
50
60
Layer

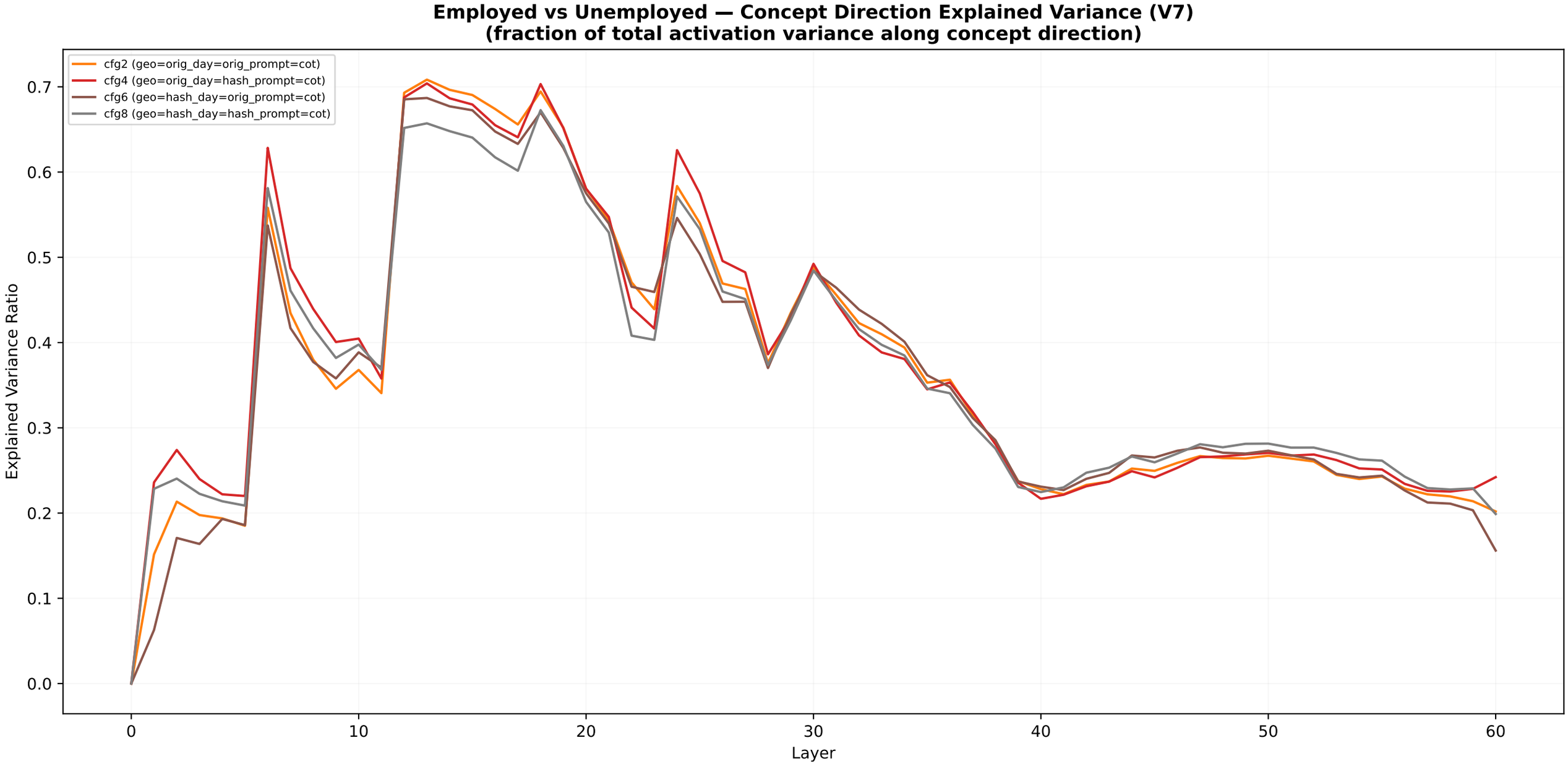
Employed vs Unemployed — Concept Direction Explained Variance (V7)
(fraction of total activation variance along concept direction)
cfg2 (geo=orig_day=orig_prompt=cot)
cfg4 (geo=orig_day=hash_prompt=cot)
cfg6 (geo=hash_day=orig_prompt=cot)
cfg8 (geo=hash_day=hash_prompt=cot)
Explained Variance Ratio
0.0
0.1
0.2
0.3
0.4
0.5
0.6
0.7
0
10
20
30
40
50
60
Layer

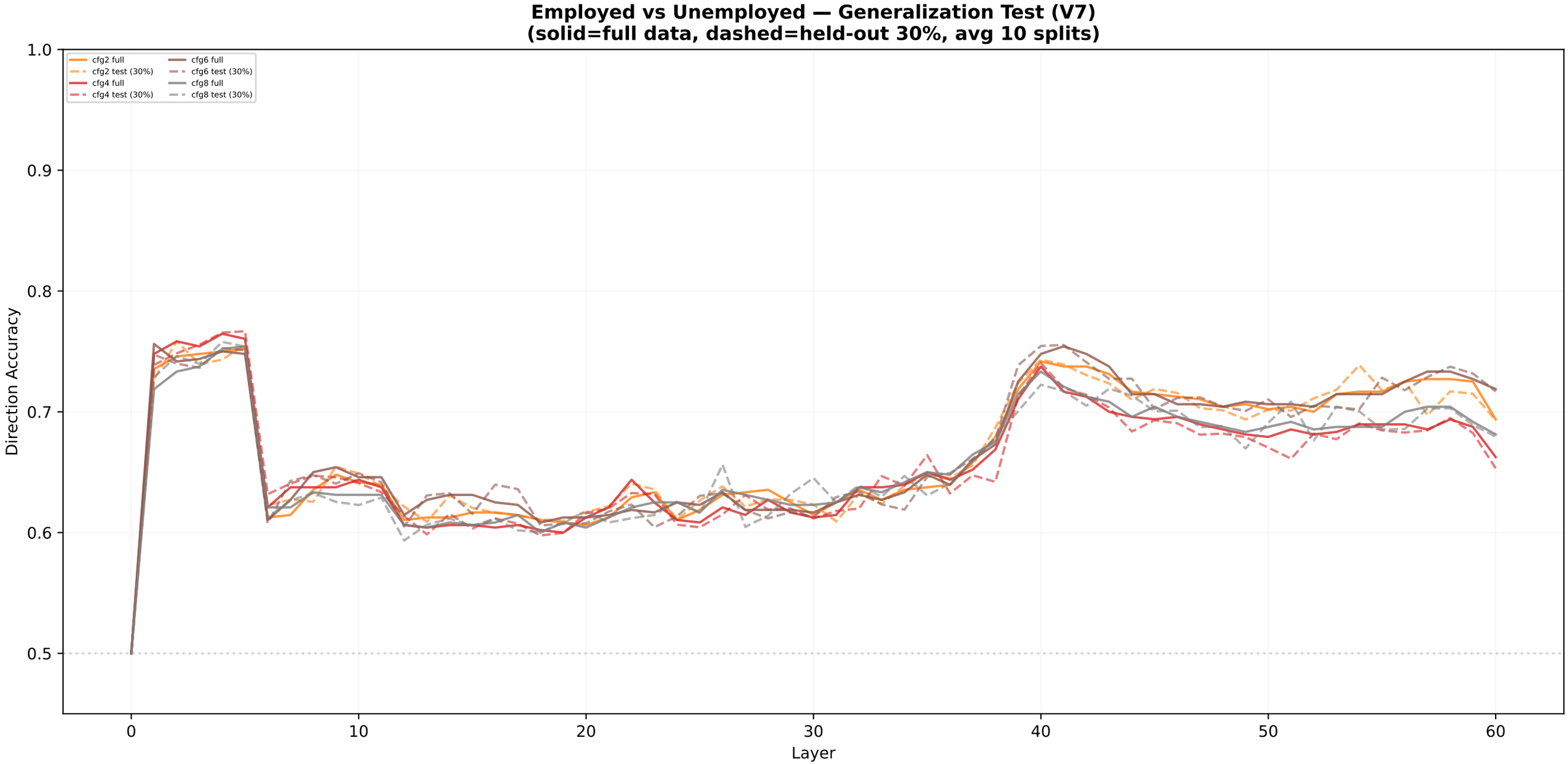
Employed vs Unemployed — Generalization Test (V7)
(solid=full data, dashed=held-out 30%, avg 10 splits)
cfg2 full
cfg2 test (30%)
cfg4 full
cfg4 test (30%)
cfg6 full
cfg6 test (30%)
cfg8 full
cfg8 test (30%)
Direction Accuracy
1.0
0.9
0.8
0.7
0.6
0.5
0
10
20
30
40
50
60
Layer

Geometry Summary — V7/exp2

Employed vs Unemployed — Geometry Summary (V7)

Cfg	Label	DA	@L	Sep	@L	Fisher	@L	EVR	@L	DA_gen	@L
2	geo=orig_day=orig_prompt=cot	75.2%	5	0.16818	57	0.16671	13	0.708381	13	76.9%	3
4	geo=orig_day=hash_prompt=cot	76.5%	4	0.15791	57	0.16368	6	0.703989	13	78.2%	4
6	geo=hash_day=orig_prompt=cot	75.6%	1	0.17731	57	0.18602	15	0.686901	13	75.2%	42
8	geo=hash_day=hash_prompt=cot	75.4%	5	0.16237	57	0.15431	16	0.672634	18	76.3%	5

DA: best direction accuracy (all data). Sep: max normalized centroid separation.
Fisher: max between/within variance ratio. EVR: max explained variance ratio.
DA_gen: best generalization DA (70/30 split, avg 5 trials).