PCA — V8/exp2/cfg2 (geo=orig_day=orig_prompt=cot) — Page 1

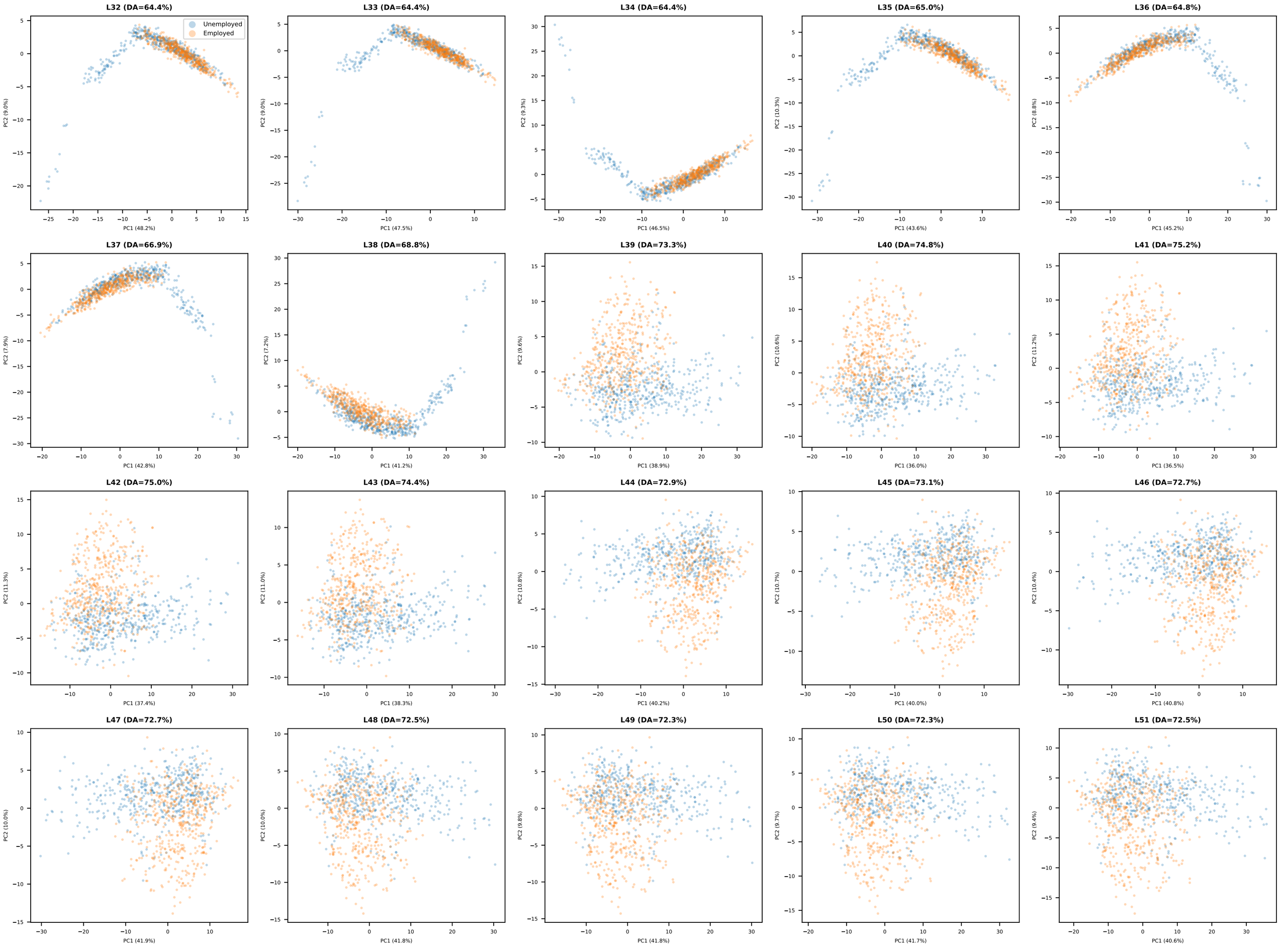

PCA — V8/exp2/cfg2 (geo=orig_day=orig_prompt=cot) — Page 2

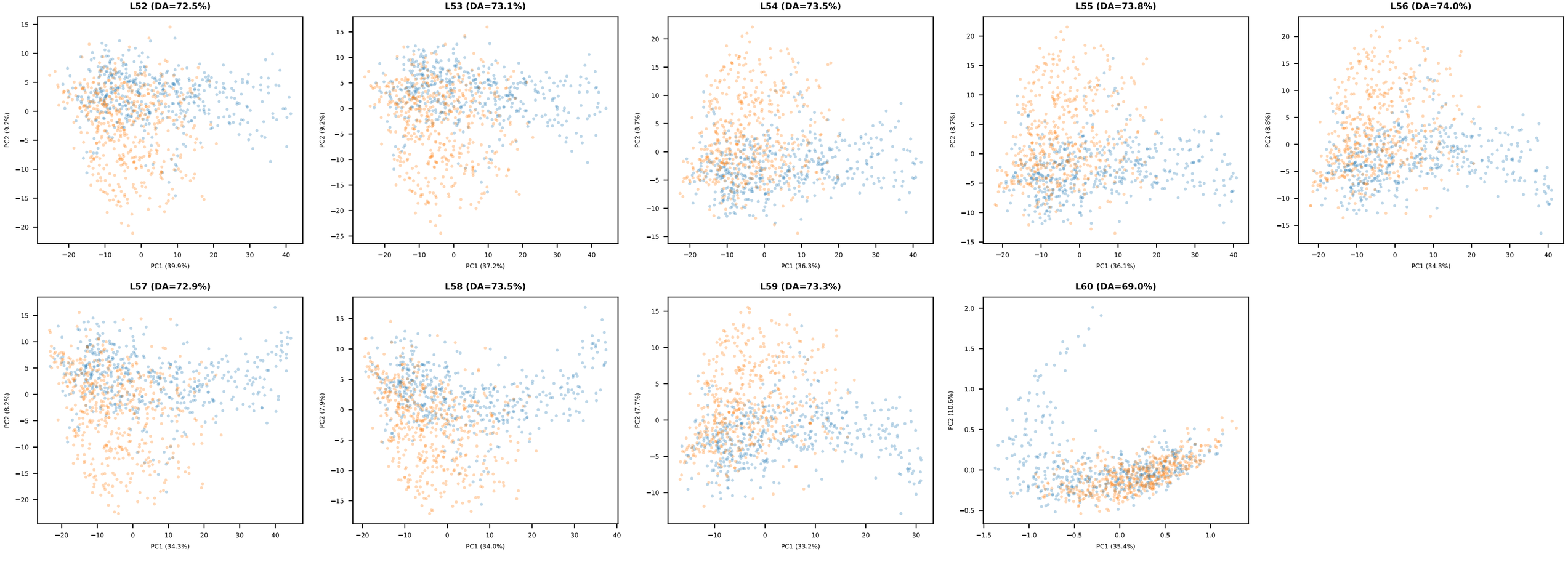

PCA — V8/exp2/cfg4 (geo=orig_day=hash_prompt=cot) — Page 1

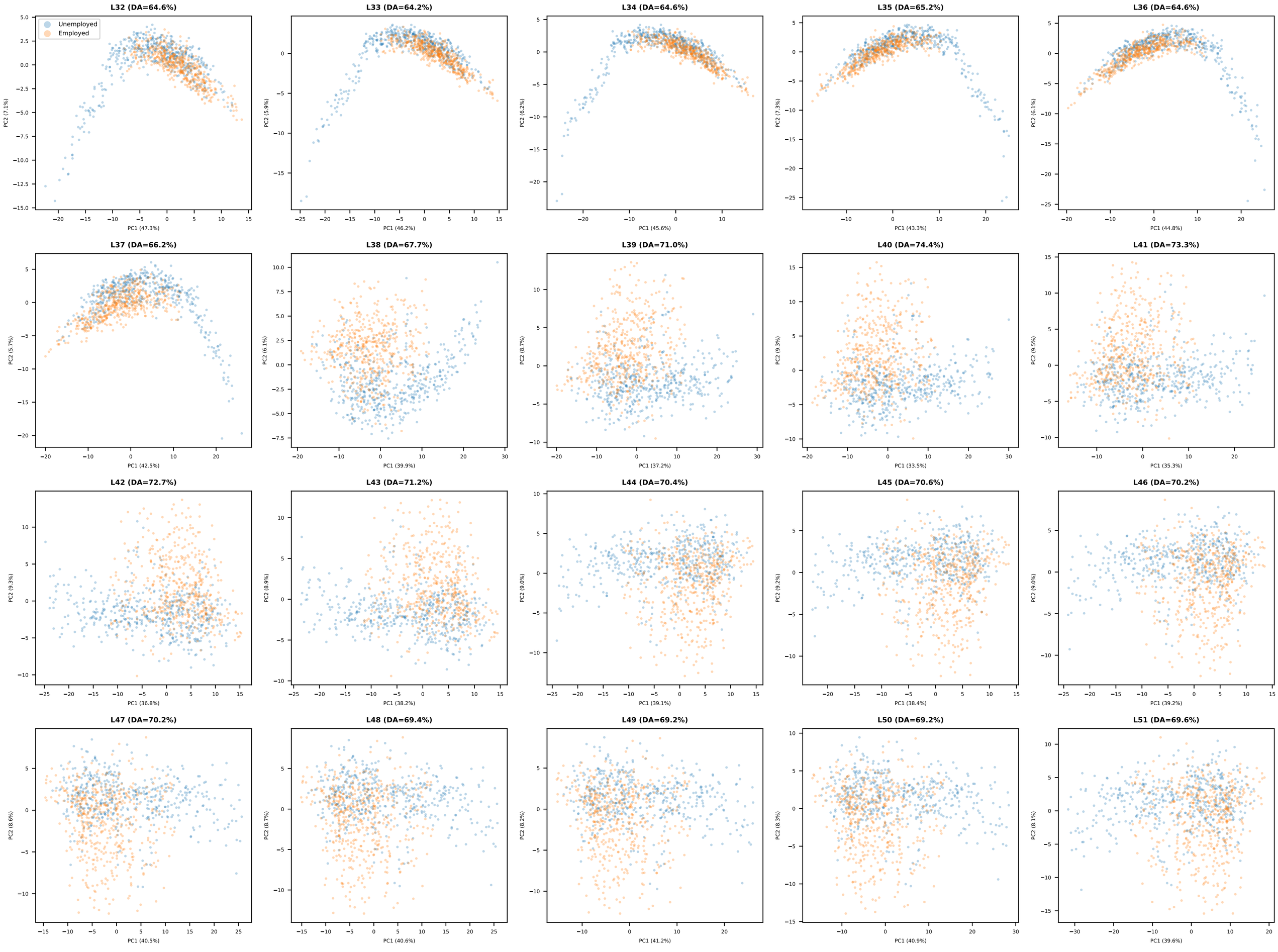

PCA — V8/exp2/cfg4 (geo=orig_day=hash_prompt=cot) — Page 2

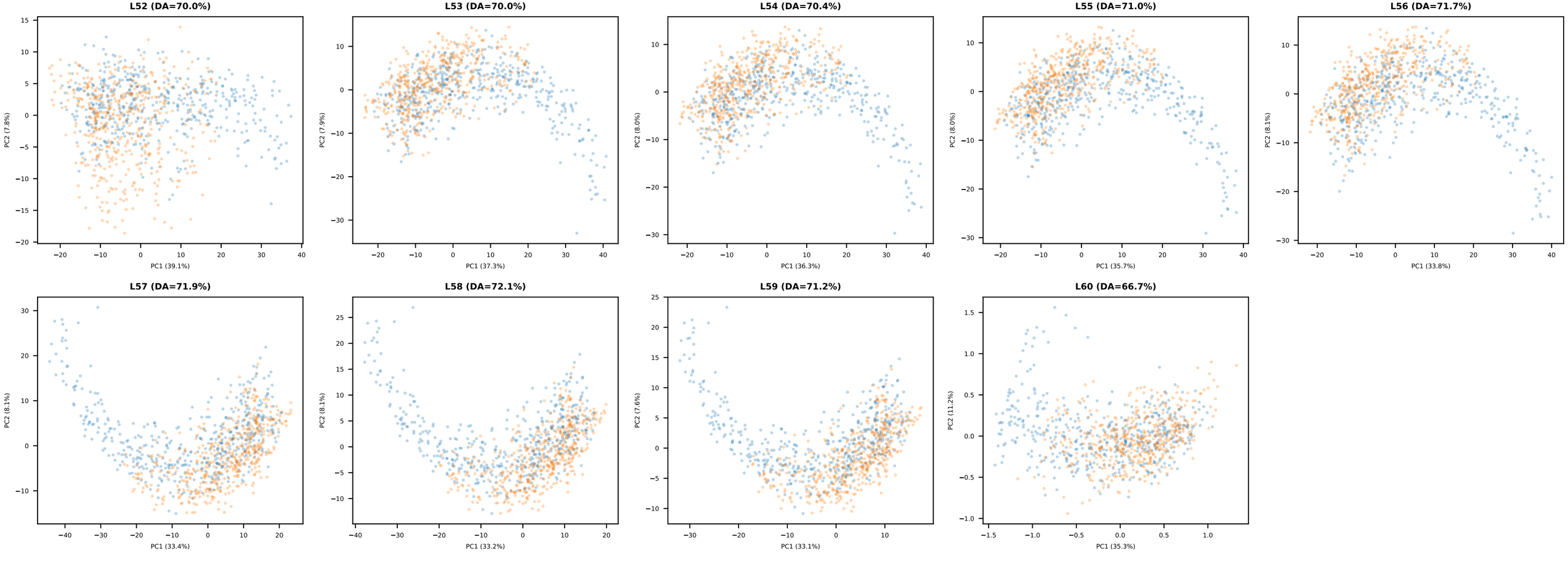

PCA — V8/exp2/cfg6 (geo=hash_day=orig_prompt=cot) — Page 1

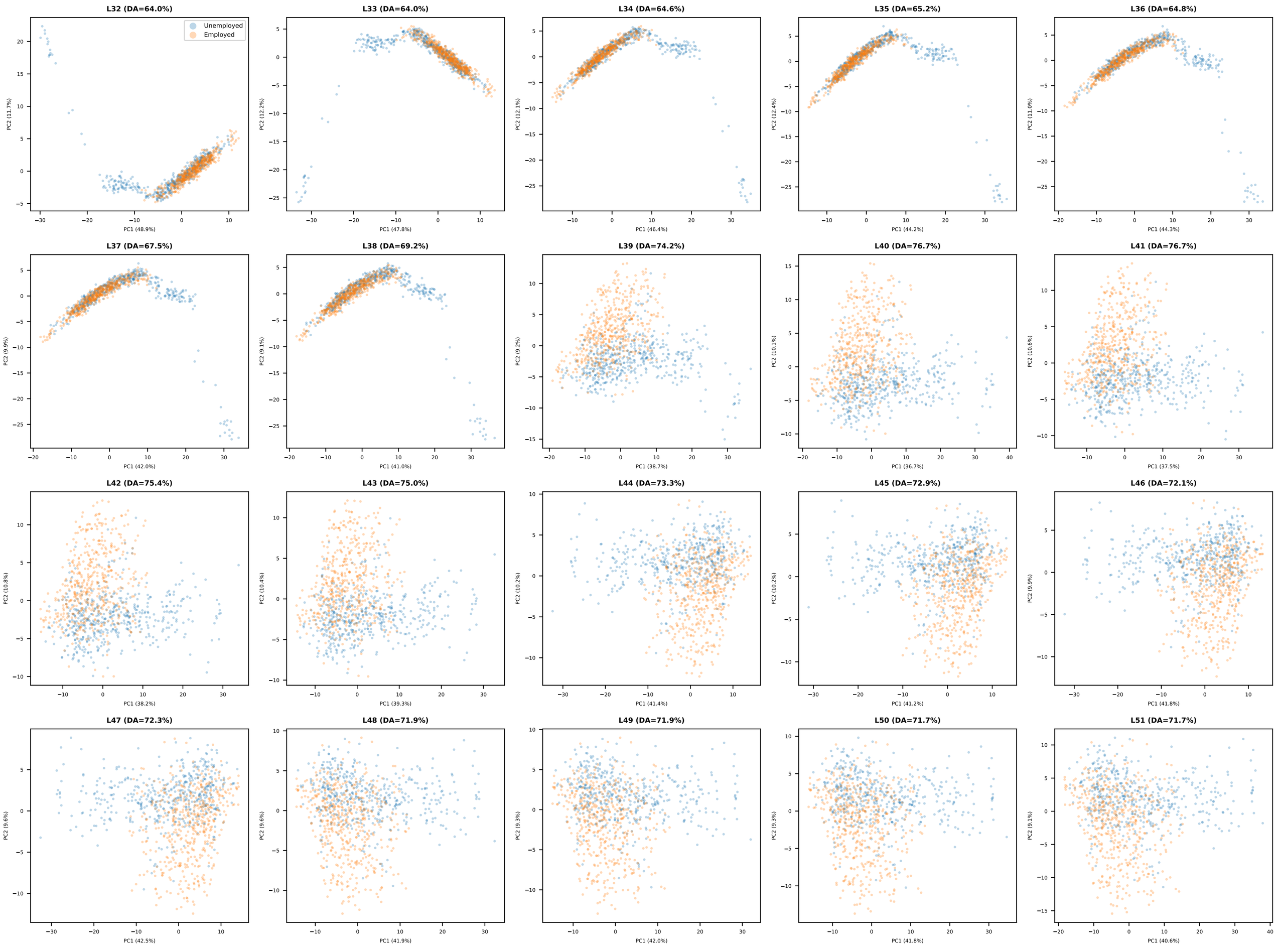

PCA — V8/exp2/cfg6 (geo=hash_day=orig_prompt=cot) — Page 2

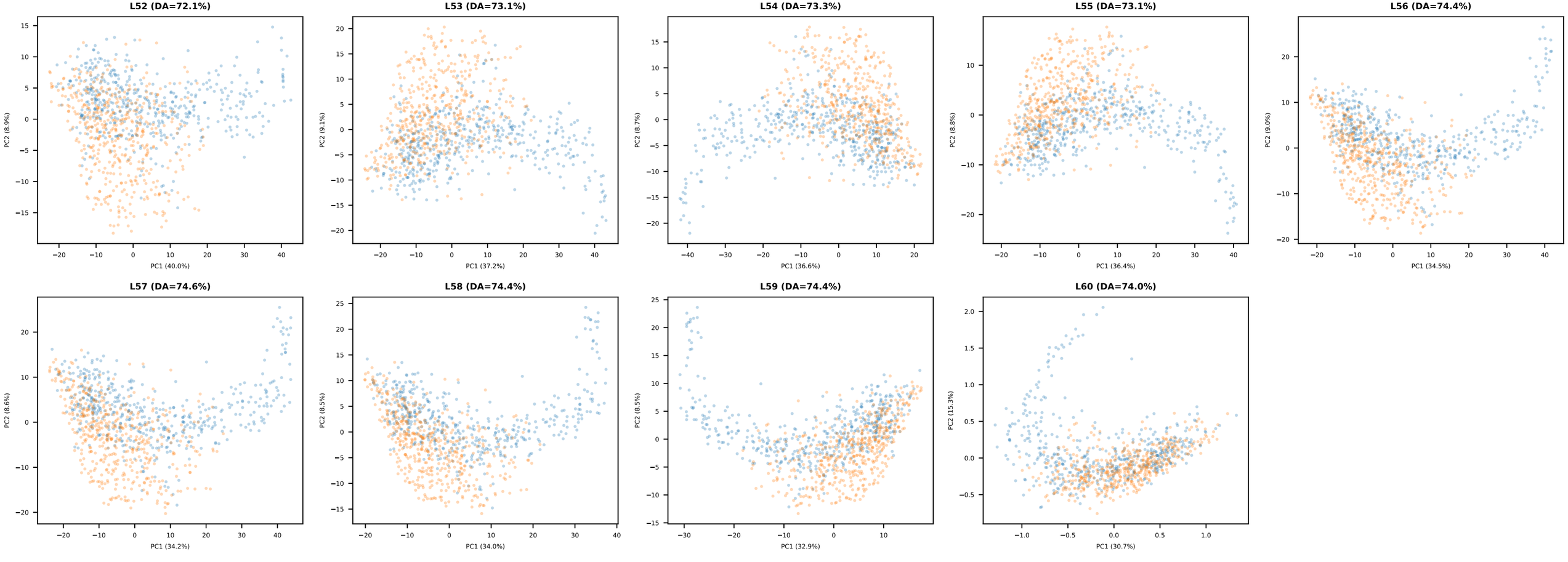

PCA — V8/exp2/cfg8 (geo=hash_day=hash_prompt=cot) — Page 1

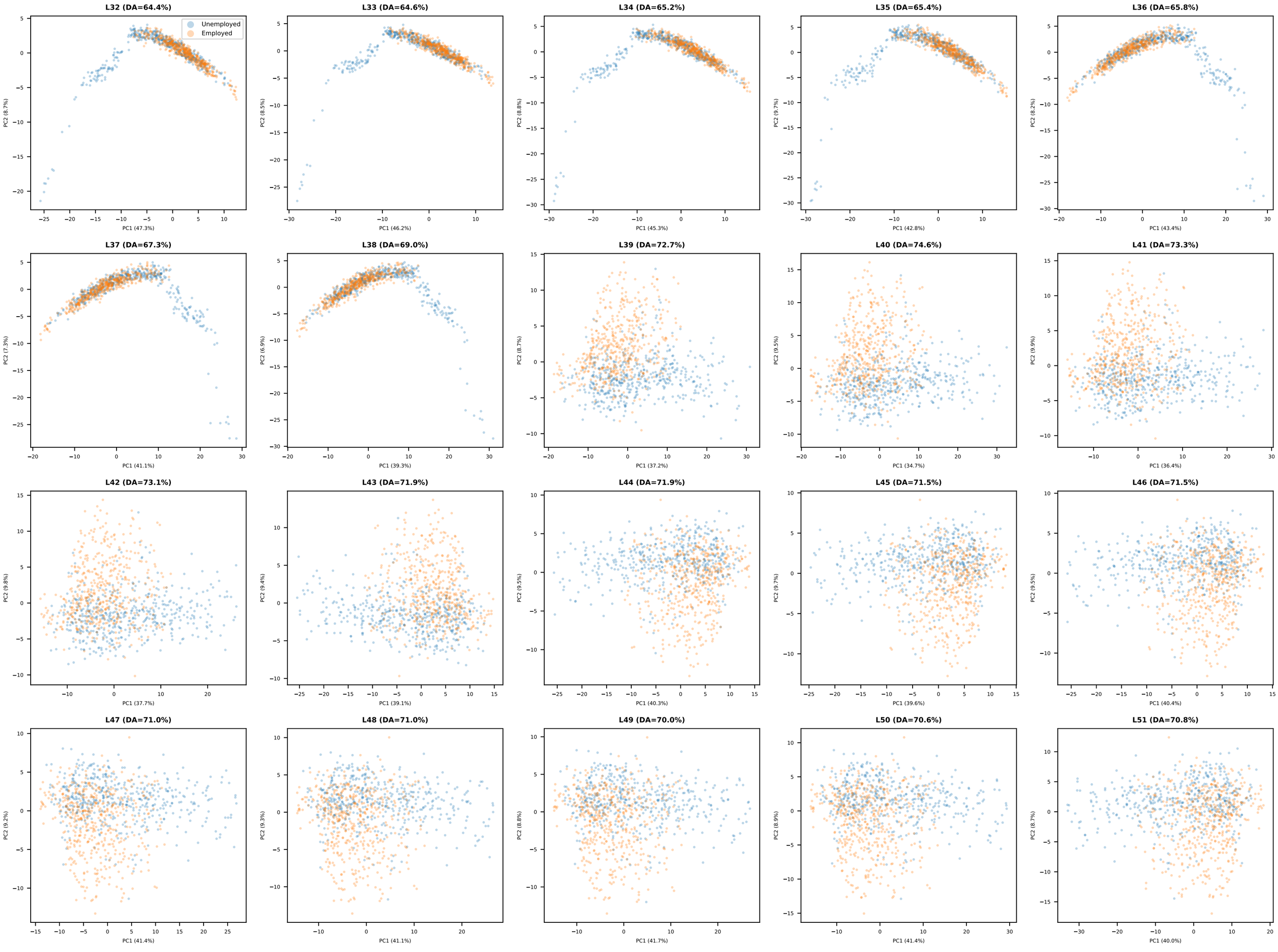

PCA — V8/exp2/cfg8 (geo=hash_day=hash_prompt=cot) — Page 2

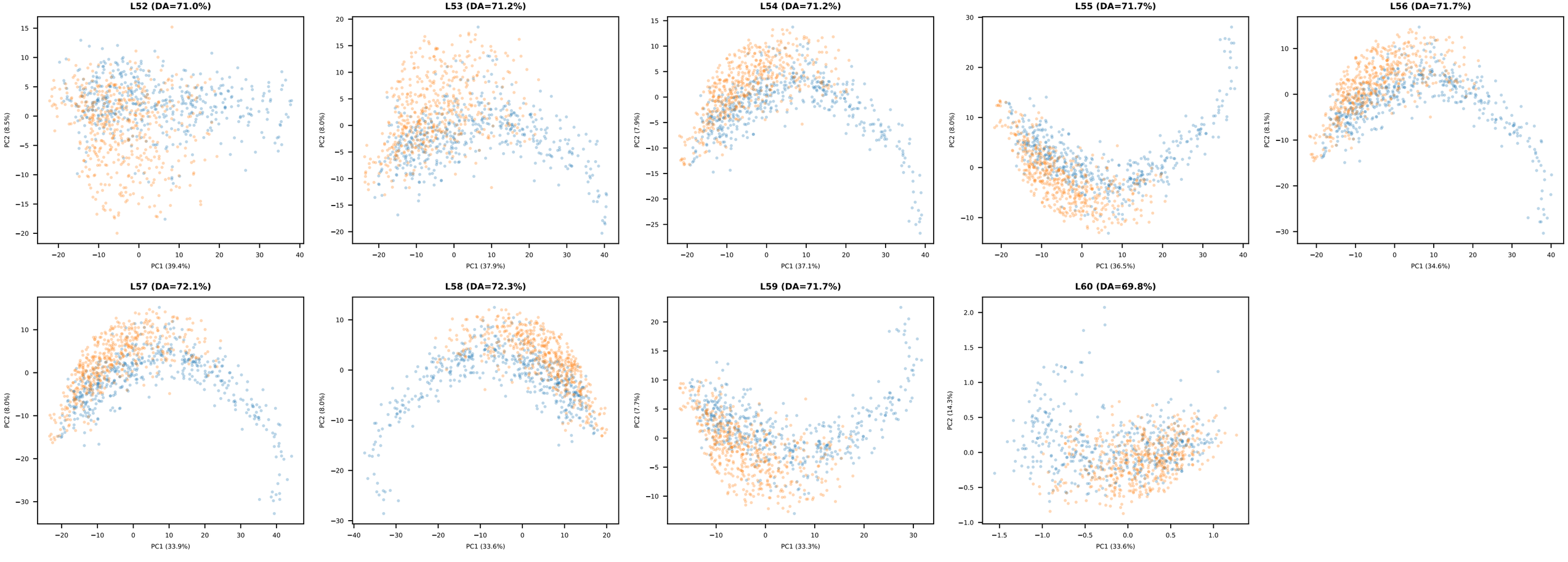

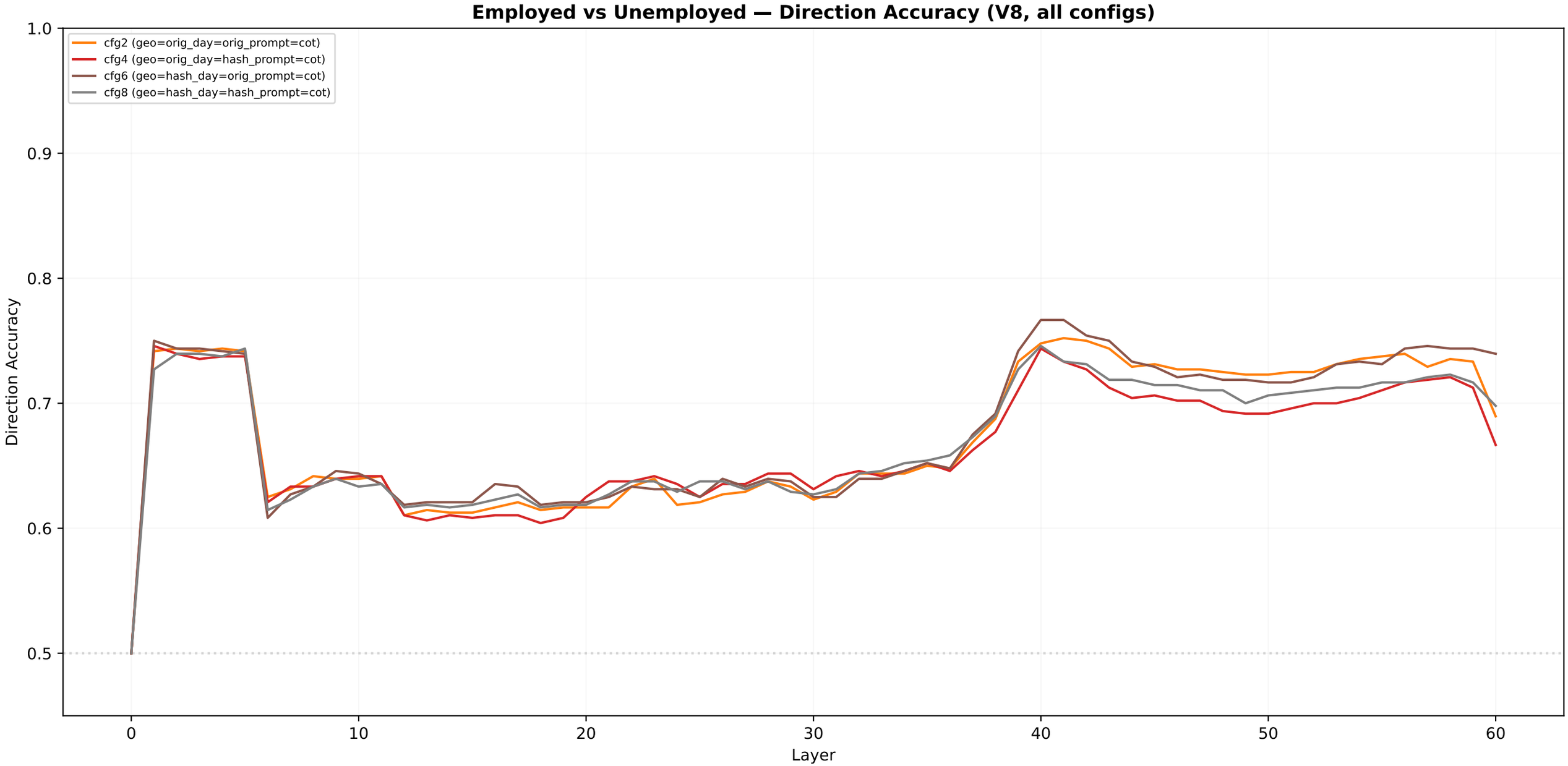
Employed vs Unemployed — Direction Accuracy (V8, all configs)
cfg2 (geo=orig_day=orig_prompt=cot)
cfg4 (geo=orig_day=hash_prompt=cot)
cfg6 (geo=hash_day=orig_prompt=cot)
cfg8 (geo=hash_day=hash_prompt=cot)
Direction Accuracy
1.0
0.9
0.8
0.7
0.6
0.5
0
10
20
30
40
50
60
Layer

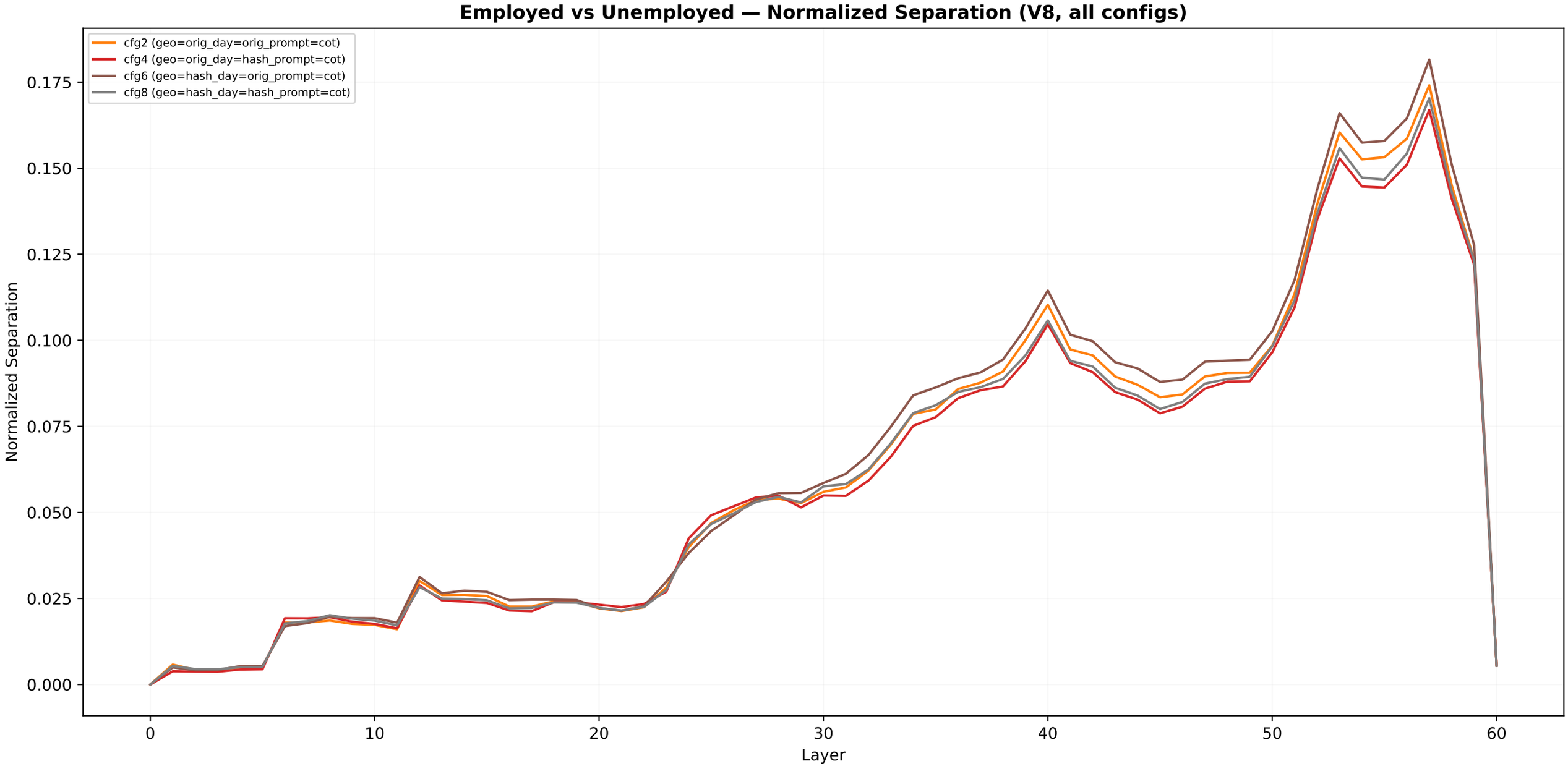
Employed vs Unemployed — Normalized Separation (V8, all configs)
cfg2 (geo=orig_day=orig_prompt=cot)
cfg4 (geo=orig_day=hash_prompt=cot)
cfg6 (geo=hash_day=orig_prompt=cot)
cfg8 (geo=hash_day=hash_prompt=cot)
Normalized Separation
0.175
0.150
0.125
0.100
0.075
0.050
0.025
0.000
0
10
20
30
40
50
60
Layer