Weekday vs Weekend — PCA Scatter
gemma3_12bb_it | Layers: [0, 12, 24, 33, 48]

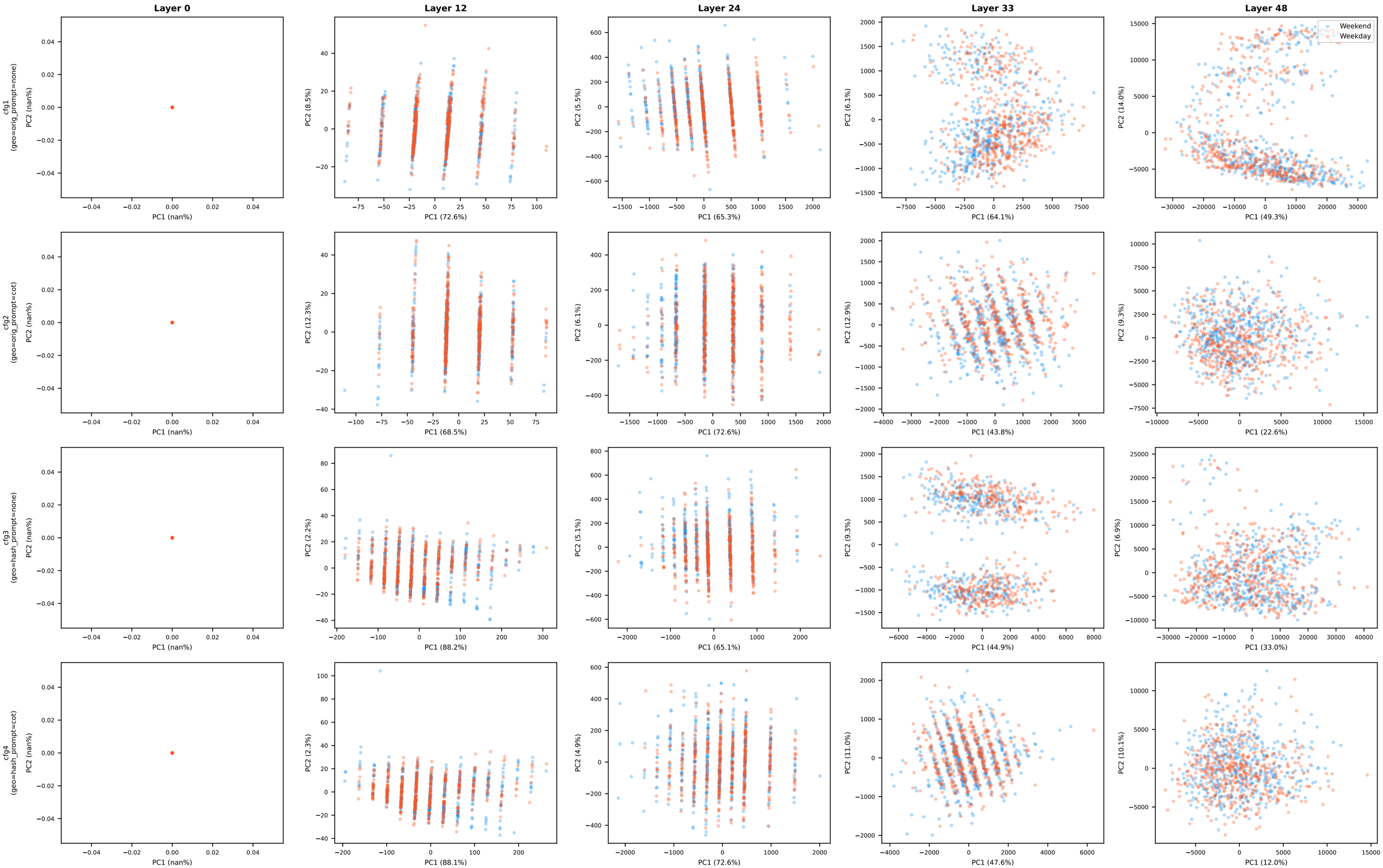

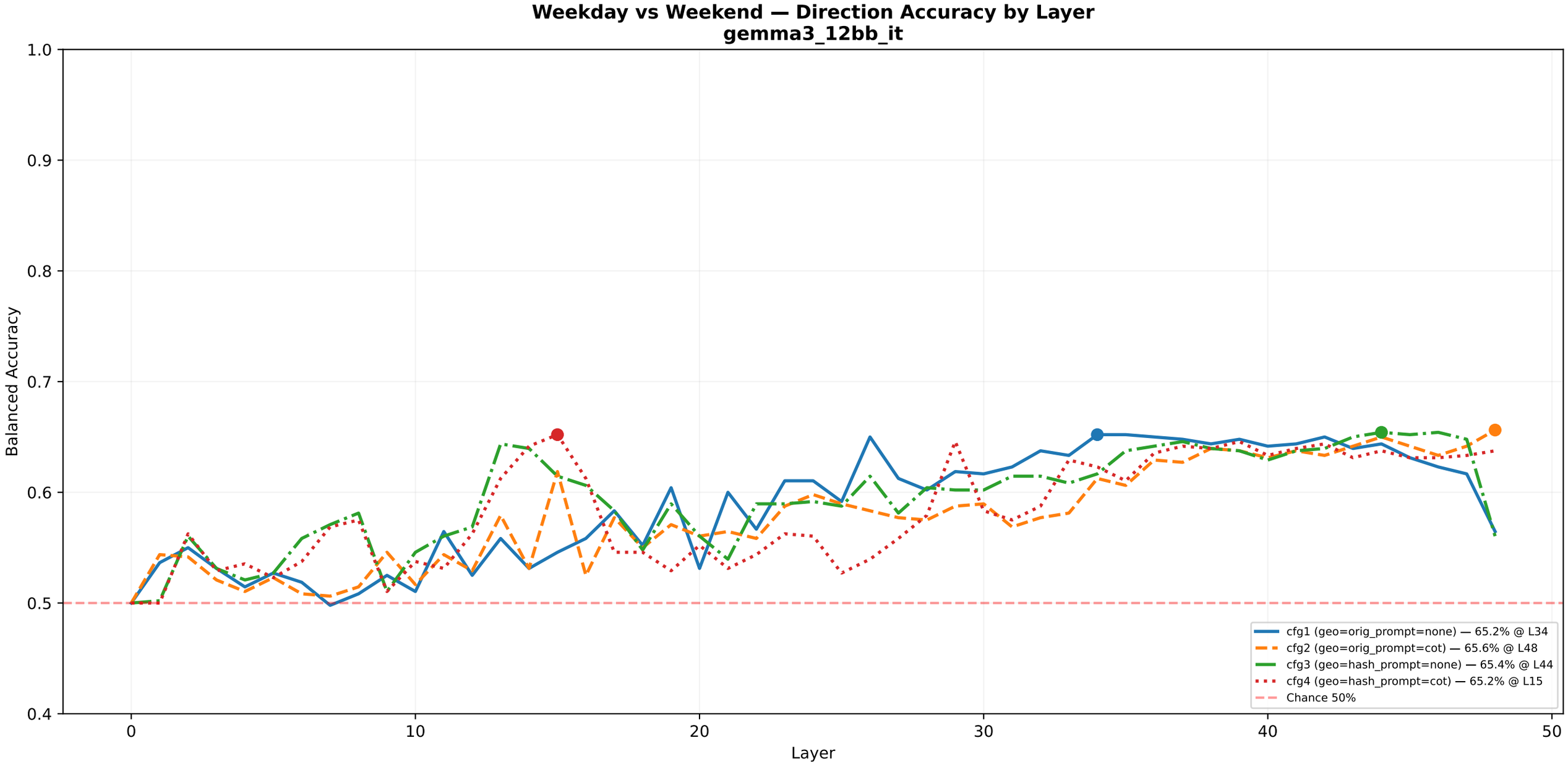
Weekday vs Weekend — Direction Accuracy by Layer
gemma3_12bb_it
Balanced Accuracy
Layer
1.0
0.9
0.8
0.7
0.6
0.5
0.4
0
10
20
30
40
50
cfg1 (geo=orig_prompt=none) — 65.2% @ L34
cfg2 (geo=orig_prompt=cot) — 65.6% @ L48
cfg3 (geo=hash_prompt=none) — 65.4% @ L44
cfg4 (geo=hash_prompt=cot) — 65.2% @ L15
Chance 50%

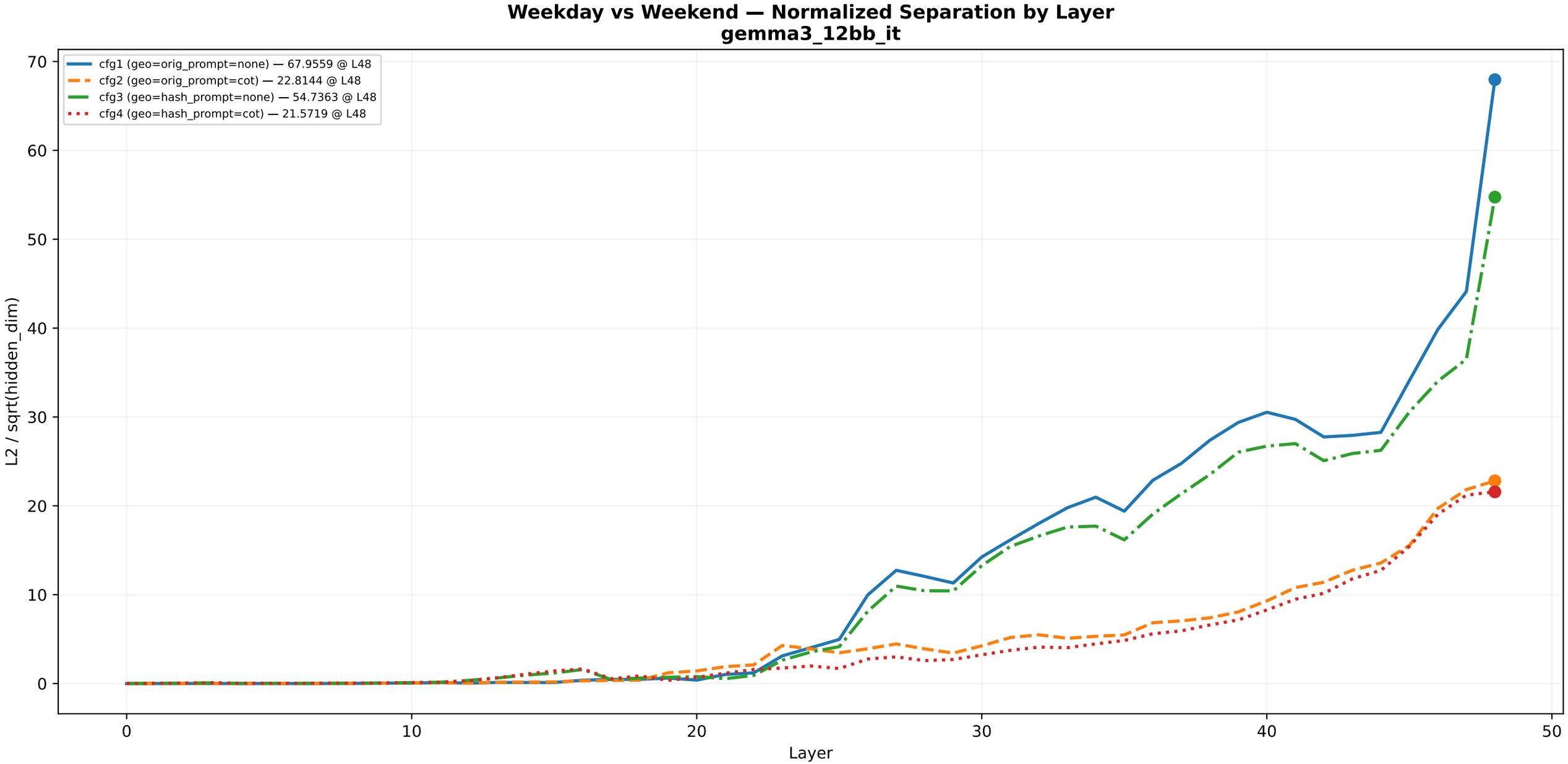
Weekday vs Weekend — Normalized Separation by Layer
gemma3_12bb_it
cfg1 (geo=orig_prompt=none) — 67.9559 @ L48
cfg2 (geo=orig_prompt=cot) — 22.8144 @ L48
cfg3 (geo=hash_prompt=none) — 54.7363 @ L48
cfg4 (geo=hash_prompt=cot) — 21.5719 @ L48
L2 / sqrt(hidden_dim)
Layer
0
10
20
30
40
50
60
70

Weekday vs Weekend — DA + Separation Per Config
gemma3_12bb_it

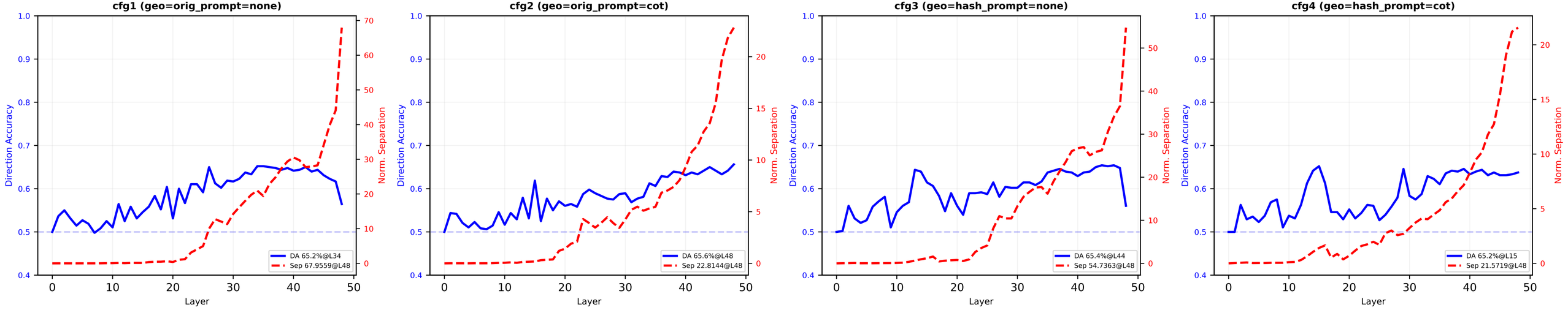

Weekday vs Weekend — Summary

Weekday vs Weekend — Geometry Summary | gemma3_12bb_it

cfg	label	DA_L	DA%	Sep_L	Sep	N
1	geo=orig_prompt=none	L 34	65.2%	L 48	67.95593	960
2	geo=orig_prompt=cot	L 48	65.6%	L 48	22.81441	960
3	geo=hash_prompt=none	L 44	65.4%	L 48	54.73630	960
4	geo=hash_prompt=cot	L 15	65.2%	L 48	21.57187	960

DA = Direction Accuracy (balanced acc of median-split projection)
Sep = Normalized Separation (L2(centroid diff) / sqrt(hidden_dim))
PCA layers: [0, 12, 24, 33, 48]