Autonomy Platform

Business Plan

Seed Investment Round — EUR 5M+

March 2026 • Version 1.0

STRICTLY CONFIDENTIAL AND PROPRIETARY

Copyright © 2026 Azirella Ltd. All rights reserved worldwide.

Azirella Ltd, 27, 25 Martiou St., #105, 2408 Engomi, Nicosia, Cyprus

STRICTLY CONFIDENTIAL AND PROPRIETARY Copyright (c) 2026 Azirella Ltd. All rights reserved worldwide. Unauthorized access, use, reproduction, or distribution of this document or any portion thereof is strictly prohibited and may result in severe civil and criminal penalties.

Autonomy Platform: Business Plan

Prepared for: Seed Investment Round (EUR 5M+) **Version**: 1.0 **Date**: March 2026 **Prepared by**: Azirella Ltd, 27, 25 Martiou St., #105, 2408 Engomi, Nicosia, Cyprus

Table of Contents

1. Executive Summary
2. The Problem
3. The Solution
4. Market Analysis
5. Competitive Landscape
6. Product & Technology
7. Business Model
8. Go-to-Market Strategy
9. Financial Projections
10. Use of Funds
11. Team & Organization
12. Risks & Mitigations
13. Investment Terms
14. Appendices (A: Capability Matrix, B: Sources, C: Glossary, D: Trial Balance, E: Cash Flow, F: Charts)

Copyright © 2026 Azirella Ltd. All rights reserved. STRICTLY CONFIDENTIAL.

1. Executive Summary

The Opportunity

Enterprise supply chain planning fails because **judgment does not scale**. Planning systems output numbers; humans do the work. 80% of a planner's time is spent on routine decisions. Cross-functional trade-offs take days of emails and meetings. When planners leave, their institutional knowledge leaves with them. The $30B+ supply chain management software market is dominated by incumbents (Kinaxis, SAP IBP, Blue Yonder) that cost $100K-$500K per user per year, take 12-24 months to implement, and still require humans to make every decision.

Meanwhile, 60% of mid-market manufacturers ($100M-$2B revenue) still plan with Excel.

What We Are Building

Autonomy is an AI labor system for enterprise planning decisions. Agents own baseline decisions within explicit scope. Humans govern through policy, risk thresholds, and supervision. Planning capacity scales without scaling headcount.

This is not AI-assisted planning. It is **planning re-architected around AI labor**.

Why Now

- Gartner predicts **50% of SCM solutions will include agentic AI by 2030** (May 2025)
- Gartner's inaugural **Decision Intelligence Platform Magic Quadrant** (Jan 2026) formally legitimizes the category
- BCG reports only **7% of companies report value from agentic AI** in supply chain -- the market is hungry for solutions that deliver, not just demo
- AI agents are now capable of owning bounded decisions. The missing piece is persistent judgment memory -- without it, autonomy resets every cycle

The Ask

EUR 5M seed round to fund 18 months of go-to-market execution: 3 pilot customers, first EUR 1M ARR, and a team of 12.

Copyright © 2026 Azirella Ltd. All rights reserved. STRICTLY CONFIDENTIAL.

Key Metrics

Metric	Target
TAM	EUR 28B (global SCM software)
SAM	EUR 2.5B (mid-market SCP, AI-powered)
SOM	EUR 50M (Year 5, European mid-market manufacturers)
Year 1 ARR Target	EUR 600K-1M
Year 3 ARR Target	EUR 5-8M
Gross Margin	75-80% (SaaS)
Target ACV	EUR 100-200K
Payback Period	<12 months for customers

Copyright © 2026 Azirella Ltd. All rights reserved. STRICTLY CONFIDENTIAL.

2. The Problem

2.1 The Planning Software Market Is Broken

The supply chain planning software market is a $30B+ industry built on a flawed assumption: that humans should make every planning decision, and software should just present them with better data.

The result:

Problem	Impact	Scale
Point-and-click paralysis	Planners review 500+ exception reports weekly, manually adjusting plans	80% of planner time on routine decisions
Batch planning latency	Tuesday's urgent order doesn't get addressed until Friday's plan approval	5-7 day OODA loop in a world that moves in hours
Siloed decisions	Supply planners optimize independently of logistics, finance, and sales	Cross-functional resolution takes days (emails, meetings)
No decision memory	When a planner overrides an AI recommendation, the reason is lost	~50% of human forecast overrides destroy value (ScienceDirect, 2024)
Black box AI	Where AI exists, recommendations lack explainability	Planners override 60%+ of AI suggestions they don't understand

2.2 The Mid-Market Is Underserved

Mid-market manufacturers ($100M-$2B revenue) are caught between:

- **Enterprise platforms** (Kinaxis, SAP IBP, Blue Yonder): $200K-$500K+ annual license, 12-24 month implementation, require dedicated consultants and IT teams
- **Basic ERP modules**: SAP MRP, Dynamics 365 planning -- batch-oriented, no AI, no cross-functional coordination
- **Excel**: Still the dominant planning tool for 60% of mid-market manufacturers

A $300M manufacturer typically has 3-8 planners and an IT budget of $4-10M (1.4-3.2% of revenue). They can afford $100-400K annually for SCP -- but enterprise vendors don't serve them at that price point.

Copyright © 2026 Azirella Ltd. All rights reserved. STRICTLY CONFIDENTIAL.

2.3 The Override Problem

Research on ~147,000 forecasts across six studies found that planner adjustments improved accuracy for **just over half of SKUs**. Positive (upward) adjustments were especially harmful. At a global beverage manufacturer, **more than 90% of significant forecast adjustments failed to improve accuracy**.

The root cause: legacy systems discard decision lineage every cycle. They store values, not decision history. Without persistent judgment memory, autonomy resets every cycle. Legacy platforms were not built to learn from judgment.

2.4 Why Now: The Convergence

Four forces are converging to create an unprecedented window:

1. **AI capability**: AI agents are now capable of owning bounded decisions (<10ms inference, 90-95% accuracy vs optimal policies)
2. **Market legitimacy**: Gartner's inaugural DIP Magic Quadrant (Jan 2026) formally creates the category. 69% of organizations are deployed or actively planning DI adoption
3. **Regulatory pressure**: EU CSRD (effective Jan 2025), CSDDD (phased 2027-2029), EU AI Act create compliance-driven demand for traceable, explainable supply chain decisions
4. **Value gap**: BCG (2026) reports only 7% of companies report value from agentic AI in supply chain. The market needs solutions that deliver, not just demo

Copyright © 2026 Azirella Ltd. All rights reserved. STRICTLY CONFIDENTIAL.

3. The Solution

3.1 Core Belief

Enterprise planning fails because judgment does not scale, not because math is wrong. When systems cannot **own** decisions, **explain** them, and **learn from** how humans change them, trust collapses.

Enterprises do not buy judgment. They buy **outcomes and ROI**.

3.2 What Autonomy Is

An AI labor system for enterprise planning decisions:

- **Agents own baseline decisions** within explicit scope
- **Humans govern** through policy, risk thresholds, and supervision
- **Planning capacity scales** without scaling headcount
- **Judgment compounds** instead of resetting every cycle

3.3 The Category Shift

From planning software to AI labor.

Before	After
Systems output numbers, humans do the work	Agents do the work, humans govern
Software optimizes functions	Agents own decisions, are accountable for outcomes
Each cycle starts fresh	Judgment compounds from every override
One planner manages 200-500 SKUs	One planner governs 5,000+ SKUs

3.4 The AIIO Operating Model

Every decision follows the **Automate-Inform-Inspect-Override** paradigm:

Stage	What Happens	Example
Automate	Agents detect events, analyze impact, execute within guardrails	Supplier delay detected -> backup vendor expedited ($500) -> stockout prevented

Copyright © 2026 Azirella Ltd. All rights reserved. STRICTLY CONFIDENTIAL.

Stage	What Happens	Example
Inform	Users notified of actions taken, grouped by priority	"3 high-priority actions this morning. Net savings: $71K"
Inspect	On-demand drill into reasoning, alternatives, trade-offs	"Show me why you chose Vendor-B" -> full decision trace with probabilities
Override	Human reverses or modifies any decision; reason captured for learning	"Use Vendor-A instead -- strategic relationship" -> override stored for RL training

3.5 The Compounding Loop -- Our Structural Moat

```
Agent proposes decision
    |
Human intervenes only where judgment is applied
    |
Outcome measured against baseline
    |
Judgment absorbed or rejected based on value added
    |
Next cycle requires less human intervention
    |
(repeat -- the loop IS the product)
```

Why this cannot be rebuilt incrementally: Legacy systems discard decision lineage every cycle. They store values, not decision history. Retrofitting persistent judgment breaks their core data model, workflows, and governance assumptions.

3.6 Five Architectural Innovations

Innovation	What It Does	Why It Matters
LLM-First UI	Conversational interface replaces point-and-click planning	80% of decisions automated; 10,080x faster response cycle
Powell Framework	Three-tier AI architecture (Strategic -> Tactical -> Execution)	Vertically integrated AI from S&OP down to individual order promising
Capable-to-Promise (CTP)	Multi-stage network traversal with full-level pegging	Every unit traceable from customer order through factory to vendor
Agentic Authorization Protocol	Agents negotiate cross-functional trade-offs at machine speed	Resolves conflicts in seconds, not days
Causal AI	Counterfactual reasoning determines which decisions actually caused outcomes	Learning loop trains on causation, not correlation

Copyright © 2026 Azirella Ltd. All rights reserved. STRICTLY CONFIDENTIAL.

Copyright © 2026 Azirella Ltd. All rights reserved. STRICTLY CONFIDENTIAL.

4. Market Analysis

4.1 Total Addressable Market (TAM)

The global supply chain management software market represents a massive and growing opportunity:

Market	2025 Size	2031-2034 Projection	CAGR
Global SCM Software	USD 30-33B	USD 55-73B	9-11%
Supply Chain Planning (SCP)	USD 1.04B (narrow)	USD 2.07B by 2034	7.9%
AI in Supply Chain	USD 14.5B	USD 50B by 2031	22.9%
Decision Intelligence Platforms	USD 16.3B	USD 68.2B by 2035	15.4%
AI-Powered SCP Software	USD 11.4B	USD 241B by 2035	35.7%
Supply Chain Digital Twin	USD 3.0B	USD 4.8B by 2029	12.3%

Sources: MarketsandMarkets, Grand View Research, Mordor Intelligence, Precedence Research, Statista, MarketReportsWorld

4.2 European Market

Metric	Value
European SCM Software	USD 4.7B (2025), growing to USD 22.5B by 2034 (10.8% CAGR)
Europe % of Global	~25-28% of total SCM software market
Germany	22.5% of European market (~USD 1.1B software + ~USD 2.0B total)
France	15.6% of European market
Dominant sector	Discrete manufacturing: 44.3% of European SCM market

EU-Specific Growth Drivers:

1. **CSRD** (Corporate Sustainability Reporting Directive): Effective January 2025, requiring sustainability disclosure based on 2024 data -- drives demand for supply chain traceability
2. **CSDDD** (EU Supply Chain Due Diligence Directive): Mandates social and environmental impact management across entire value chain (phased 2027-2029)

Copyright © 2026 Azirella Ltd. All rights reserved. STRICTLY CONFIDENTIAL.

3. **EU AI Act**: Creates regulatory framework favoring transparent, explainable AI -- advantaging Autonomy's architecture over black-box approaches
4. **Germany's "Digital Now" program**: EUR 3.2B allocated (2021-2024) for SME digitalization, resulting in 35,000+ implementations

4.3 Serviceable Addressable Market (SAM)

Our SAM is defined as: **AI-powered supply chain planning software for mid-market manufacturers ($100M-$2B revenue) in Europe and North America**.

Filter	Value
Total SCM Software Market	~USD 33B
Mid-market share (~36% and growing at 14% CAGR)	~USD 12B
SCP-specific mid-market	~USD 2-3B
AI-powered SCP (growing at 35%+ CAGR)	~USD 2.5B
SAM	**~EUR 2.5B**

4.4 Serviceable Obtainable Market (SOM)

With 18 months of go-to-market execution:

Timeframe	Customers	ACV	ARR
Year 1	5-8	EUR 100-150K	EUR 600K-1M
Year 2	15-25	EUR 120-180K	EUR 2.5-4M
Year 3	35-55	EUR 140-200K	EUR 5-8M
Year 5	80-120	EUR 180-250K	EUR 20-30M

SOM at Year 5: ~EUR 50M (2% of SAM, achievable with focused European go-to-market).

4.5 Market Dynamics & Growth Drivers

Adoption metrics (analyst consensus):

Copyright © 2026 Azirella Ltd. All rights reserved. STRICTLY CONFIDENTIAL.

Metric	Value	Source
Organizations using AI in at least one function	88%	McKinsey 2025
Companies currently using agentic AI moderately	23%	Deloitte 2026
Projected agentic AI usage within 2 years	74%	Deloitte 2026
Enterprise apps with AI agents by end of 2026	40% (up from <5%)	Gartner
Full AI-driven SC planning integration	Only 8%	WEF survey
Companies reporting meaningful AI value in SC	~20%	BCG 2026
Companies reporting value from agentic AI in SC	7%	BCG 2026
Organizations with mature AI governance	21%	Deloitte 2026

The picture is clear: Broad experimentation (60-88%) but narrow value realization (7-20%). This gap is the opportunity -- the market needs platforms that bridge it.

Industry-validated ROI from AI in supply chain:

Benefit	Improvement	Source
Logistics cost reduction	15%	McKinsey
Inventory reduction	20-35%	McKinsey
Service level improvement	up to 65%	McKinsey
Forecast accuracy improvement	30-50%	Industry average
Planning cycle reduction	up to 60%	Gartner
Revenue uplift	3-4%	McKinsey

Copyright © 2026 Azirella Ltd. All rights reserved. STRICTLY CONFIDENTIAL.

5. Competitive Landscape

5.1 Market Map

```
                        ENTERPRISE ($500K+/yr)
                                |
          Blue Yonder *         |      * SAP IBP
          ($1.36B rev)          |      (embedded in SAP)
                                |
          Kinaxis *             |      * o9 Solutions
          ($548M rev)           |      ($157M rev, $3.7B val)
                                |
    ----------------------------+----------------------------
                                |
          OMP *                 |
          (private, Belgian)    |      * RELEX
                                |      ($249M rev, EUR 5B val)
          Aera Tech *           |
          ($97M rev)            |      * Autonomy
                                |        (target position)
          John Galt *           |
          (mid-market)          |
                                |
                        MID-MARKET ($50-250K/yr)

    HUMAN-OPERATED  <-----------+----------->  AI-AUTONOMOUS
```

5.2 Incumbent Analysis

Vendor	Revenue	Valuation / Market Cap	Target	Strengths	Weaknesses
Kinaxis	$548M (FY2025)	~$2.5B (TSX:KXS)	Enterprise (400+ F500 customers)	Gartner MQ Leader 11 yrs; concurrent planning; $620-635M guided for 2026	$250K-$1M/yr deals; human-operated; no override learning; AI largely marketing-grade

Copyright © 2026 Azirella Ltd. All rights reserved. STRICTLY CONFIDENTIAL.

Vendor	Revenue	Valuation / Market Cap	Target	Strengths	Weaknesses
SAP IBP	Part of EUR 36.8B SAP	SAP: ~$280B mkt cap	Enterprise (2,293+ IBP customers)	SAP ecosystem integration; massive install base; HPA unification 2025-26	12-24 month implementation; "exceeds mid-market needs"; no AI autonomy; innovation pace slow
Blue Yonder	$1.42B (FY2025)	$8.5B (Panasonic acq.)	Enterprise (3,000+ customers)	Gartner MQ Leader 12 yrs; broadest capability; 8,000 employees; "Cognitive Solutions" launch 2025	Legacy complexity (JDA+i2+Manugistics); 18-24 month implementations; cloud migration incomplete
o9 Solutions	$157M (2024)	$3.7B (private)	Enterprise (Walmart, Nike, Nestle)	AI-native "Digital Brain"; Gartner MQ Leader; 37% ARR growth; 60% new client growth Q1 2025	Not profitable despite $3.7B valuation; enterprise pricing; US-focused
RELEX	~$467M (2025)	$5.7B (private)	Retail/CPG (700+ customers)	Retail dominance; 74 consecutive quarters ARR growth; 2,436 employees; fastest Gartner ascent	Narrow vertical (retail/ grocery); less manufacturing depth; high valuation risk
OMP	EUR 250M (2025)	Private (Belgian, self-funded)	Enterprise (277+: ArcelorMittal, Michelin, P&G, BASF)	"Highest for Ability to Execute" Gartner 2025; 20-30% EBITDA margins; no VC/ PE dependency	Small scale; Belgium-centric; limited brand recognition outside process industries
Aera Technology	$97M (2024)	Private (~$500M-1B est.)	Enterprise (Hershey, AstraZeneca)	Gartner DIP MQ Leader (Jan 2026); "Decision Cloud" with modular skills; 429 employees	Not profitable; customer concentration in O&G/ manufacturing; limited brand awareness

Copyright © 2026 Azirella Ltd. All rights reserved. STRICTLY CONFIDENTIAL.

Vendor	Revenue	Valuation / Market Cap	Target	Strengths	Weaknesses
ketteQ	Early stage	Private ($30.9M raised)	Mid-market (Coca-Cola, Carrier, J&C)	Salesforce-native; 170% CARR growth; $400K avg deal; 4-month sales cycle	Small team; Salesforce dependency; unproven at scale; narrow product scope

5.3 Revenue Multiples (Comp Table)

Company	Valuation	Revenue	Multiple	Type
RELEX	$5.7B	~$467M	~12x	Private
o9 Solutions	$3.7B	$157M	~23.5x	Private
Kinaxis	~$2.5B	$548M	~4.5x	Public (Feb 2026)
Blue Yonder (2021 acq.)	$8.5B	~$1.1B	~6-7x	Acquisition
Anaplan (2022 acq.)	$10.4B	~$625M	~16.6x	Acquisition
Coupa (2022 acq.)	$8.0B	~$725M	~11x	Acquisition

Takeaway: Private high-growth SCP companies trade at **15-25x revenue**. Public companies at **8-12x**. Strategic acquisitions at **6-17x** depending on growth.

5.4 Emerging Decision Intelligence Players

A new wave of AI-first companies is emerging that specifically target **Decision Intelligence in supply chain planning** -- not just analytics or forecasting, but autonomous decision-making with learning loops. This is Autonomy's direct competitive set.

Funded Emerging Players

Company	Founded	Funding	Revenue	Focus	Key Differentiator
Aera Technology	2017 (Mountain View)	$263M	$97M (2024)	Enterprise DI across supply chain	Gartner DIP MQ Leader (Jan 2026); "Decision Cloud" with modular skills; Fortune 500 (Hershey, etc.)

Copyright © 2026 Azirella Ltd. All rights reserved. STRICTLY CONFIDENTIAL.

Company	Founded	Funding	Revenue	Focus	Key Differentiator
Lyric (fmr. ChainBrain)	2021 (San Francisco)	$67M ($43.5M Series B, Aug 2025)	500% growth	Composable AI for SC decisions	"Builder" platform -- enterprises create custom decision products from algorithmic building blocks; Insight Partners-backed
Pelico	2019 (Paris)	$72M ($40M round, Jun 2025)	300% YoY growth	Manufacturing operations orchestration	Factory-floor AI; Airbus, Safran, Eaton; 40% reduction in parts shortages; General Catalyst-backed
Pactum AI	2019 (SF / Tallinn)	$100M+ ($54M Series C, Jun 2025)	Undisclosed	Autonomous procurement negotiation	AI negotiates supplier deals (fastest: 87 seconds, largest: $140.5M); Walmart, Honeywell, Novartis
ketteQ	~2020	$30.9M ($20M Series B, Jul 2025)	170% CARR growth	AI-powered adaptive planning	Built on Salesforce/ Agentforce; Coca-Cola, Carrier, Johnson Controls
ToolsGroup	1993 (Boston/ Milan)	$18.4M	~$60M est.	Probabilistic planning	Pioneer of probabilistic planning; now building agentic AI co-pilots; Accel-KKR-backed

Earlier-Stage / Niche Players

Company	Founded	Funding	Focus	Notes
Plantryx	Recent (team from Google, Facebook, Oracle, Nike)	Undisclosed (likely bootstrapped)	Mid-market SCP	Claims "o9/Kinaxis architecture at mid-market TCO" -- most similar positioning to Autonomy
datup.ai	2019 (Bogota)	~$40K (very early)	Mid-market demand planning	AI forecasting, 5-week deployment; Latin America + Europe focus
Vorto	2018 (Denver)	Undisclosed	Autonomous SC management	Full procurement-to-invoicing automation; $480M claimed customer savings
FuturMaster	1994 (Paris)	Self-financed -> Sagard	Demand planning for CPG	$24M revenue, 650+ customers, 90+ countries; evolutionary not AI-native

Copyright © 2026 Azirella Ltd. All rights reserved. STRICTLY CONFIDENTIAL.

Notable Acquisitions (Market Consolidation)

Target	Acquirer	Price	Date	Signal
One Network Enterprises	Blue Yonder	$839M	Aug 2024	Multi-enterprise network DI capabilities worth ~$1B to incumbents
Garvis (Antwerp)	Logility	Undisclosed	Sep 2023	AI-native demand sensing acquired for tech integration
Logility	Aptean	~$530M	Apr 2025	Mid-market SCP being absorbed into larger ERP platforms
Evo (retail AI)	ToolsGroup	Undisclosed	2023	Pricing/quantum learning tech bolted onto planning

Competitive Implications for Autonomy

What this landscape tells us:

1. **DI is validated as a category** -- the inaugural Gartner DIP Magic Quadrant (Jan 2026) confirms market legitimacy. Leaders are SAS, FICO, ACTICO, Aera. But none except Aera are supply-chain-specific.
2. **The mid-market is uncontested** -- Aera targets Fortune 500 ($97M revenue but enterprise-only). Lyric is a builder/developer platform, not turnkey. Plantryx has similar positioning but appears pre-product. No funded player combines DI + SCP + mid-market accessibility.
3. **Consolidation creates opportunity** -- Garvis, Logility, and One Network were absorbed by platform companies. Independent mid-market players are being acquired, not built. This creates a vacuum.
4. **Autonomy's unique position** -- No competitor combines:
5. Four integrated pillars (AI Agents + Causal AI + Conformal Prediction + Digital Twin)
6. Override learning with Bayesian causal inference
7. Distribution-free uncertainty guarantees on every decision
8. Purpose-built TRM architecture (7M params, <10ms, 11 specialized agents)
9. Rigorous sequential decision analytics foundation (Powell SDAM)
10. AWS SC data model compliance (35/35 entities)
11. Mid-market pricing with enterprise-grade architecture

5.5 What Incumbents Cannot Do

No incumbent offers the following as an integrated system:

Copyright © 2026 Azirella Ltd. All rights reserved. STRICTLY CONFIDENTIAL.

Capability	Kinaxis	SAP IBP	o9	Blue Yonder	Autonomy
Persistent decision identity	No	No	No	No	**Yes**
Override learning (Bayesian)	No	No	No	No	**Yes**
Causal outcome attribution	No	No	No	No	**Yes**
Distribution-free uncertainty (conformal)	No	No	No	No	**Yes**
Cross-functional agent negotiation	No	No	Partial	No	**Yes (AAP)**
<10ms execution decisions	No	No	No	No	**Yes (TRM)**
Continuous replanning	Partial	No	Partial	No	**Yes (CDC)**
Self-improving learning loop	No	No	No	No	**Yes**

The structural moat: Legacy systems discard decision lineage every cycle. Retrofitting persistent judgment breaks their core data model, workflows, and governance assumptions. This is not a feature gap -- it is an architectural incompatibility.

Copyright © 2026 Azirella Ltd. All rights reserved. STRICTLY CONFIDENTIAL.

6. Product & Technology

6.1 The Four Pillars

Autonomy is built on four interdependent capability pillars:

Pillar 1: AI Agents (Automated Planners)

A three-tier neural architecture based on Warren B. Powell's Sequential Decision Analytics framework:

```
Layer 4: S&OP GraphSAGE (weekly)
    Policy parameters: safety stock multipliers, risk scores, allocation reserves
         |
Layer 3: Execution tGNN (daily)
    Priority x Product x Location allocations + demand forecasts
         |
Layer 1.5: Site tGNN (hourly)
    Cross-agent urgency coordination within each site
         |
Layer 1: 11 Narrow TRM Agents (<10ms each)
    ATP, PO Creation, Inventory Rebalancing, Order Tracking,
    MO/TO Execution, Quality, Maintenance, Subcontracting,
    Forecast Adjustment, Inventory Buffer
         |
Layer 0: 11 Deterministic Engines (always-on fallback)
    MRP netting, ATP allocation, BOM explosion, capacity checks
```

Key specs: 7M-parameter TRM agents, 2-layer transformer with 3-step recursive refinement, <10ms inference, 90-95% accuracy vs optimal policies, 100+ decisions/second per site.

Graceful degradation: If the entire ML stack fails, 11 deterministic engines keep running. The platform never stops planning.

Pillar 2: Conformal Prediction (Distribution-Free Uncertainty)

Every agent decision carries a calibrated likelihood guarantee. When the system says "90% confident," actual coverage will be >= 90%.

- **8 inventory policy types** including distribution-free conformal prediction and economic-optimal
- **21 distribution types** supported (Normal, Lognormal, Weibull, Beta, Gamma, Log-Logistic, etc.)
- **Conformal Decision Theory (CDT)**: Every TRM decision carries `risk_bound` = P(loss > threshold)
- **Adaptive escalation**: Wide conformal intervals trigger escalation to human review; tight intervals allow autonomous execution

Copyright © 2026 Azirella Ltd. All rights reserved. STRICTLY CONFIDENTIAL.

Why it matters: This eliminates the false certainty of point-estimate planning. Agents and humans share a probabilistic language for risk.

Pillar 3: Digital Twin (Stochastic Simulation Engine)

A complete simulation of the supply chain that generates training data, calibration sets, and a risk-free testing environment.

- **Monte Carlo scenario generation**: 1,000+ stochastic scenarios across 21 distribution types
- **28.6M+ training records** via a six-phase digital twin pipeline
- **The Beer Game**: Classic multi-echelon simulation used within the Learning Tenant for employee training and agent validation
- **Variance reduction**: Common random numbers, antithetic variates, Latin hypercube sampling

Pillar 4: Causal AI (Decision Outcome Attribution)

Three-tier causal inference determines *which decisions actually caused positive outcomes*:

Tier	Decision Types	Method	Signal
1. Analytical Counterfactual	ATP, Forecast, Quality	Direct computation	1.0 (full)
2. Statistical Matching	MO, TO, PO, Order Tracking	Propensity-score matching	0.3-0.9
3. Bayesian Prior	Inventory Buffer, Maintenance	Beta posterior accumulation	0.15

The flywheel: Causal attribution -> Bayesian training weights -> Agents learn *what actually works* -> Better decisions -> Better outcomes -> Better training.

6.2 AWS Supply Chain Data Model Compliance

The platform implements **100% of the AWS Supply Chain data model** (35/35 entities), ensuring enterprise-grade data architecture:

- Full entity coverage: Site, Product, TransportationLane, Forecast, SupplyPlan, SourcingRules, InvPolicy, ProductBOM, ProductionProcess, and 26 more
- Hierarchical structures for products, sites, and organizational units
- SAP integration layer with AI-powered fuzzy matching for Z-tables and Z-fields

6.3 Technology Stack

Layer	Technology	Status
Backend	Python 3.10+, FastAPI, SQLAlchemy 2.0	Production-ready

Copyright © 2026 Azirella Ltd. All rights reserved. STRICTLY CONFIDENTIAL.

Layer	Technology	Status
Frontend	React 18, Material-UI 5 (96+ pages)	Production-ready
Database	PostgreSQL 15+ with pgvector	Production-ready
AI/ML	PyTorch 2.2, PyTorch Geometric	Training pipeline complete
LLM	Claude API (Haiku/Sonnet) + self-hosted Qwen 3 8B via vLLM	Hybrid architecture
Infrastructure	Docker, Docker Compose, Nginx	Single-server deployable
Auth	JWT, RBAC, MFA/TOTP	Enterprise-ready

6.4 Platform Maturity

Component	Status	Assessment
AWS SC Data Model	100% (35/35 entities)	Complete
Planning Suite (MPS, MRP, S&OP, Demand, Supply, Inventory)	Complete	Functional
11 TRM Agent Architectures	Code complete	Needs production training data
3 GNN Models	Code complete	Needs production-scale training
Conformal Prediction (8 policy types, CDT)	Implemented	Functional
Digital Twin / Beer Game Simulation	Implemented	Validated
Agentic Authorization Protocol	Implemented	Design validated
Decision Stream (LLM-prioritized inbox)	Implemented	Functional
Executive Briefing (LLM-synthesized)	Implemented	Functional
SAP Integration (connections, field mapping)	Implemented	Framework complete
Email Signal Intelligence (GDPR-safe)	Implemented	Functional
CDC Relearning Loop	Implemented	Scheduled jobs defined
Claude Skills (hybrid TRM + LLM)	Implemented (feature-flagged)	Ready to activate

Copyright © 2026 Azirella Ltd. All rights reserved. STRICTLY CONFIDENTIAL.

6.5 IP & Research Foundation

The architecture is grounded in peer-reviewed research:

- **Samsung SAIL TRM** (arxiv:2510.04871): 7M-parameter recursive network outperforms 671B-parameter LLMs on structured reasoning
- **Powell SDAM Framework** (2022, 2nd Ed 2026): Unified sequential decision framework -- four policy classes (PFA, CFA, VFA, DLA)
- **Conformal Risk Control** (ICLR 2024): Distribution-free uncertainty guarantees
- **CGAR Curriculum** (arxiv:2511.08653): Progressive recursion depth reduces training FLOPs ~40%
- **Amazon Causal Attribution** (2024): End-to-end causal modeling for SC operations
- **MADRL for Beer Game** (2025): Multi-agent RL validated on multi-echelon inventory

Copyright © 2026 Azirella Ltd. All rights reserved. STRICTLY CONFIDENTIAL.

7. Business Model

7.1 Revenue Model: Subscription SaaS

Tier	Monthly	Annual	What's Included
Foundation	EUR 2,500	EUR 27K	Deterministic engines (MRP, ATP, safety stock), CTP, manual policy inputs
Professional	EUR 7,500	EUR 81K	Foundation + TRM agents + Supply & Allocation agents + LLM interface
Enterprise	EUR 15,000	EUR 162K	Full Powell cascade + S&OP + AAP + SSO + multi-tenancy + 24/7 support

Average Contract Value (ACV): EUR 100-200K (Professional + Enterprise mix)

7.2 Modular Upsell Path

The Powell cascade is designed as independently sellable layers:

Package	Layers Included	What Customer Gets
Foundation	Execution only	Deterministic engines. Customer provides policy parameters manually
Professional	+ Execution + Supply Agents	TRM agents handle routine decisions. Customer provides strategic policy only
Enterprise	+ MPS + S&OP + Full AI	S&OP simulation optimizes everything. Full closed-loop with feedback signals

Key insight: When a customer buys lower layers without upper layers, the same UI screens become **input screens** where the customer provides what the missing AI layer would have generated. Every sale is a foot in the door for upselling upper layers.

Copyright © 2026 Azirella Ltd. All rights reserved. STRICTLY CONFIDENTIAL.

7.3 Competitive Pricing Position

Vendor	Typical Annual Cost	Implementation Time	AI Autonomy
SAP IBP	EUR 200K+ per user	12-24 months	No
Kinaxis	EUR 100-500K per user	6-12 months	No
Blue Yonder	EUR 150-400K per user	18-24 months	No
o9 Solutions	EUR 200K+ per user	6-12 months	Partial
Autonomy	**EUR 80-162K total**	**2-8 weeks**	**Yes**

90% cost reduction vs enterprise incumbents. **10x faster** time to value.

7.4 Unit Economics (Target State)

Metric	Target
ACV	EUR 100-200K
Gross Margin	75-80%
Net Revenue Retention	>120% (upsell Foundation -> Professional -> Enterprise)
CAC Payback	<18 months
LTV/CAC	>5x
Logo Churn	<10% annual
Revenue Churn	<5% annual (expansion offsets)

7.5 Revenue Drivers

1. **New logos**: Direct sales to mid-market manufacturers (EUR 100-200K ACV)
2. **Expansion**: Foundation -> Professional -> Enterprise upsell (2-3x initial ACV)
3. **Additional sites**: Multi-site expansion within existing customers
4. **Implementation services**: Onboarding, SAP integration, training (10-15% of ACV)

Copyright © 2026 Azirella Ltd. All rights reserved. STRICTLY CONFIDENTIAL.

8. Go-to-Market Strategy

8.1 Beachhead: European Mid-Market Manufacturers

Target profile:

Attribute	Specification
Revenue	EUR 100M-500M (initially), expanding to EUR 2B
Industry	Discrete manufacturing (automotive suppliers, machinery, electronics)
Geography	DACH (Germany, Austria, Switzerland) initially, then Benelux, Nordics
ERP	SAP ECC/S4HANA (leveraging SAP integration capability)
Pain	3-10 planners using Excel + ERP MRP; stockouts, excess inventory, reactive planning
Willingness	Actively seeking alternatives to expensive enterprise platforms

Why DACH first: - Germany = 22.5% of European SCM software market, EUR 2B+ - 44.3% of European SCM market is discrete manufacturing - German Mittelstand: family-owned, highly specialized "hidden champions" with deep engineering culture but lower digital maturity - EUR 3.2B government digitalization program created awareness and budget - SAP heartland -- our SAP integration is a natural advantage - Strong regulatory drivers (CSRD, CSDDD, EU AI Act)

8.2 Wedge: Demand Planning

Demand planning is where judgment breaks first and costs the most: - **Highest override rates** (50-80% in organizations using basic tools) - **Most manual effort** (3-5 days per planning cycle on data retrieval alone) - **Largest financial impact** (forecast error directly drives inventory costs and stockouts) - **Most measurable ROI** (forecast accuracy improvement is objectively verifiable)

If judgment cannot scale in demand planning, it cannot scale anywhere. Demand planning is the proof point, not the endpoint.

Copyright © 2026 Azirella Ltd. All rights reserved. STRICTLY CONFIDENTIAL.

8.3 Go-to-Market Phases

Phase 1: Validate (Q2-Q3 2026)

Activity	Target
Secure 3 pilot customers (free 90-day implementation)	3 signed
Run parallel planning: human planners vs AI recommendations	3 pilots running
Measure cost, service level, and planner productivity impact	Quantified ROI
Success criteria	3 customers with measurable improvement (>10% cost reduction or >5% service level improvement)

Pilot structure: 90-day free implementation. Foundation + Professional tier. Focus on demand planning + inventory optimization for one product category. Parallel run with existing process (zero risk to customer).

Phase 2: Launch (Q4 2026 - Q1 2027)

Activity	Target
Convert pilots to paying customers	3+ conversions
Publish case studies with customer quotes	2 published
Content marketing: "From batch planning to AI labor" narrative	Ongoing
Attend 2 industry conferences (Gartner SCC, CSCMP Europe)	Brand awareness
Success criteria	5-8 paying customers, EUR 600K-1M ARR

Phase 3: Scale (H1-H2 2027)

Activity	Target
Hire 2 account executives (DACH + Benelux)	Sales team
Build 2-3 SI partner relationships	Channel development
Product-led growth: free Learning Tenant (Beer Game) drives awareness	Inbound leads
Expand to wholesale/distribution verticals	Vertical expansion
Success criteria	15-25 customers, EUR 2.5-4M ARR

Copyright © 2026 Azirella Ltd. All rights reserved. STRICTLY CONFIDENTIAL.

8.4 Sales Motion

Direct enterprise sales (primary): VP Supply Chain / COO at target companies. 6-9 month sales cycle for mid-market. Proof of concept via 90-day pilot.

Channel partnerships (secondary): System integrators familiar with SAP mid-market (e.g., Scheer, Accenture mid-market practice, Capgemini). SI earns 15-20% referral fee.

Product-led growth (awareness): Free Learning Tenant with Beer Game simulation drives awareness and lead generation. Users experience the platform in a training context, then recognize the production use case.

8.5 Sales Collateral Requirements

Asset	Purpose	Timeline
90-day pilot playbook	Standardized pilot structure and success criteria	Q2 2026
ROI calculator	Customer-specific TCO and ROI model	Q2 2026
Demo environment with synthetic data	Self-service product exploration	Q2 2026
Case studies (2-3)	Social proof for enterprise buyers	Q4 2026
Gartner / analyst briefings	Market credibility and visibility	Q3 2026
Conference presence (Gartner SCC, CSCMP)	Brand awareness and lead generation	Q4 2026

Copyright © 2026 Azirella Ltd. All rights reserved. STRICTLY CONFIDENTIAL.

9. Financial Projections

9.1 Three-Year Revenue Model

Conservative Case

Metric	Year 1	Year 2	Year 3
New Customers	5	10	18
Cumulative Customers	5	14	30
Avg ACV (EUR K)	100	130	160
ARR (EUR K)	**500**	**1,820**	**4,800**
Gross Margin	72%	75%	78%
Recognized Revenue	375K	1,160K	3,310K

Base Case

Metric	Year 1	Year 2	Year 3
New Customers	8	15	25
Cumulative Customers	8	21	42
Avg ACV (EUR K)	120	150	180
ARR (EUR K)	**960**	**3,150**	**7,560**
Gross Margin	74%	77%	80%
Recognized Revenue	720K	2,055K	5,355K

Optimistic Case

Metric	Year 1	Year 2	Year 3
New Customers	12	22	35
Cumulative Customers	12	31	60

Copyright © 2026 Azirella Ltd. All rights reserved. STRICTLY CONFIDENTIAL.

Metric	Year 1	Year 2	Year 3
Avg ACV (EUR K)	140	170	200
ARR (EUR K)	**1,680**	**5,270**	**12,000**
Gross Margin	76%	79%	82%
Recognized Revenue	1,260K	3,475K	8,635K

9.2 Detailed Cost Structure

9.2.1 Personnel Costs (All-In: Gross Salary + Benefits + Employer Taxes)

All figures represent total cost to company (TCC), which includes gross salary, employer social security contributions (~20-30% depending on jurisdiction), mandatory insurance, and benefits. For remote-first European hiring, TCC is approximately 1.25-1.35x gross salary. C-suite salaries are below market and equity-heavy, reflecting a seed-stage company.

C-Suite & Leadership

Role	Month Hired	Gross Salary (EUR K/yr)	TCC (EUR K/yr)	Equity (%)	Notes
Founder (CEO initially)	0	120	156	Founder shares	Transitions to Founder/CPO when CEO hired
CTO / Technical Co-Founder	1	130	169	3.0-5.0%	Below-market cash; architecture ownership, ML pipeline, investor credibility
CRO (Chief Revenue Officer)	4	140 + 60 OTE	195 + commission	1.5-2.5%	Enterprise SaaS, DACH relationships; OTE = on-target earnings variable
CEO	9	160	208	2.0-4.0%	Enterprise SaaS background; founder transitions to CPO/CTO role
CFO	15	140	182	1.0-2.0%	Series A preparation, financial controls, board reporting

Founder salary note: The founder salary of EUR 120K is deliberately modest for a Cyprus-based founder. It increases to EUR 140K in Year 2 and EUR 160K in Year 3 as the company reaches profitability, subject to board approval.

Copyright © 2026 Azirella Ltd. All rights reserved. STRICTLY CONFIDENTIAL.

Engineering Team

> **Note**: The founder built the entire platform (200K+ lines, 96+ pages, 11 TRM agents, full planning suite) using AI-assisted development (Claude Code). This dramatically reduces the need for a large engineering team. The CTO provides production hardening and investor credibility; a small team of 2-3 senior engineers handles deployment, customer onboarding, and incremental feature work. The platform is built — the focus is commercial execution, not engineering headcount.

Role	Month Hired	TCC (EUR K/yr)	Equity (%)	Responsibilities
Senior Platform Engineer	3	120	0.50%	Full-stack: deployment automation, SAP connector hardening, customer environment provisioning, CI/CD
Senior ML / Data Engineer	15	130	0.30%	TRM/GNN production training, model monitoring, customer data onboarding
Mid-Level Full-Stack Engineer	18	85	0.15%	Feature development, UX improvements, testing

Commercial Team

Role	Month Hired	TCC (EUR K/yr)	Equity (%)	Responsibilities
Account Executive (DACH)	5	90 + 60 OTE	0.25%	German-speaking, SC domain, enterprise sales (6-9 month cycles)
Customer Success Lead	5	95	0.30%	Pilot management, onboarding playbooks, champion development
Marketing Manager / Content Lead	7	90	0.20%	Content strategy, SEO, conferences, analyst relations, ABM
Account Executive #2 (Benelux/Nordics)	12	85 + 55 OTE	0.15%	Geographic expansion, Dutch/Scandinavian market
SC Domain Analyst / Solutions Consultant	10	100	0.20%	Pre-sales technical demos, pilot support, customer workshops
Customer Success Manager #2	14	80	0.10%	Scale CS capacity as customer base grows
Account Executive #3 (UK/France)	18	85 + 55 OTE	0.10%	Further geographic expansion

Copyright © 2026 Azirella Ltd. All rights reserved. STRICTLY CONFIDENTIAL.

Role	Month Hired	TCC (EUR K/yr)	Equity (%)	Responsibilities
Marketing Specialist (Events/Digital)	16	70	0.10%	Conference logistics, digital campaigns, lead nurturing

Operations & G&A

Role	Month Hired	TCC (EUR K/yr)	Equity (%)	Responsibilities
Office Manager / Executive Assistant	6	50	0.05%	Admin, travel coordination, office management, HR basics
Part-Time Financial Controller	3	40 (0.5 FTE)	--	Bookkeeping, VAT, payroll until CFO hired

Equity Summary: Total employee option pool = 15% of fully diluted shares (standard for European seed). C-suite hires consume ~8-14%, engineering ~1%, commercial ~1.5%, leaving ~2-4% for future hires before Series A refreshes the pool.

9.2.2 Personnel Cost Rollup by Quarter

Quarter	Headcount (cumulative)	Quarterly Personnel Cost (EUR K)	Annualized Run Rate (EUR K)
Q2 2026 (M1-3)	3 (Founder + CTO + Sr Platform Eng)	111	445
Q3 2026 (M4-6)	7 (+CRO, AE1, CS Lead, Office Mgr)	200	800
Q4 2026 (M7-9)	9 (+Marketing Manager, CEO)	295	1,180
Q1 2027 (M10-12)	11 (+SC Analyst, AE2)	332	1,328
Q2 2027 (M13-15)	14 (+CS #2, CFO, Sr ML/Data Eng)	410	1,640
Q3 2027 (M16-18)	16 (+Marketing Specialist, Mid-Level Eng, AE3)	468	1,872
Q4 2027 (M19-24)	16 (consolidation, no new hires)	468	1,872

Copyright © 2026 Azirella Ltd. All rights reserved. STRICTLY CONFIDENTIAL.

Year 1 total personnel: EUR 938K (average 7 FTEs) **Year 2 total personnel**: EUR 1,678K (average 14 FTEs)

9.2.3 Equipment & Workspace

Item	Unit Cost (EUR)	Quantity (Y1)	Quantity (Y2)	Y1 Total (EUR K)	Y2 Total (EUR K)
MacBook Pro 16" M4 Pro (36GB RAM, 1TB)	3,200	8	5	26	16
External Monitor (27" 4K)	500	8	5	4	3
Peripherals (keyboard, mouse, headset, webcam)	350	8	5	3	2
Home Office Allowance (desk, chair, one-time)	500	8	5	4	3
GPU Workstation (RTX 4090, for ML training)	5,500	1	1	6	6
Co-working / Hot Desk Allowances (EUR 200/mo per remote employee)	2,400/yr	5 avg	10 avg	12	24
Small Office (Nicosia HQ, 4-6 desks)	1,500/mo	12 mo	12 mo	18	18
Office Equipment & Furniture (HQ setup)	--	--	--	5	2
Software Licenses (JetBrains, Figma, Slack, Notion, 1Password, Zoom)	~150/mo/person	6 avg	13 avg	11	23
Total Equipment & Workspace				**89**	**97**

Remote-first philosophy: No requirement for employees to relocate. Co-working allowances provided for those who want a dedicated workspace. Nicosia office serves as founder's base and occasional team gathering point.

9.2.4 AI & Cloud Services

Service	Monthly Cost (Y1 avg)	Monthly Cost (Y2 avg)	Y1 Total (EUR K)	Y2 Total (EUR K)	Notes
AWS / Cloud Hosting (production)	2,500	6,000	30	72	Multi-tenant PostgreSQL, compute, S3, CDN; scales with customers
AWS / Cloud Hosting (dev/staging)	800	1,200	10	14	Separate environments per engineer

Copyright © 2026 Azirella Ltd. All rights reserved. STRICTLY CONFIDENTIAL.

Service	Monthly Cost (Y1 avg)	Monthly Cost (Y2 avg)	Y1 Total (EUR K)	Y2 Total (EUR K)	Notes
Claude API (Anthropic)	1,500	3,500	18	42	Decision Stream, Skills exceptions, executive briefings; ~$0.003/ decision avg with RAG caching
Self-Hosted LLM (vLLM + Qwen 3)	500	800	6	10	Air-gapped customers; GPU instance for inference
GPU Training (cloud)	2,000	3,000	24	36	TRM/GNN training runs, hyperparameter sweeps (spot instances)
Monitoring & Observability (Datadog/ Grafana Cloud)	400	900	5	11	APM, logs, metrics, alerting
Security & Compliance (Snyk, SOC 2 prep)	300	600	4	7	Vulnerability scanning, compliance tooling
Domain, DNS, CDN, Email (Cloudflare, Google Workspace)	200	300	2	4	Corporate email, domain management
pgvector / Vector DB (managed)	200	400	2	5	RAG decision memory, knowledge base embeddings
CI/CD (GitHub Actions)	150	300	2	4	Build minutes, artifact storage
Total AI & Cloud Services			**103**	**205**	

Cost trajectory: Claude API costs decrease over time as RAG decision memory builds up. Initial cost ~EUR 0.005/ decision drops to ~EUR 0.001/decision as cache hit rate improves (95%+ similarity matches skip LLM entirely). At 40 customers making ~1,000 decisions/day each, monthly Claude costs stabilize around EUR 2,500-4,000 vs EUR 15,000+ without RAG caching.

9.2.5 Travel & Conferences

Activity	Frequency	Cost per Event (EUR)	Y1 Total (EUR K)	Y2 Total (EUR K)	Notes
Gartner Supply Chain Symposium (Barcelona/ Orlando)	1/year	12,000	12	12	2 attendees, registration (EUR 4K each), flights, hotels

Copyright © 2026 Azirella Ltd. All rights reserved. STRICTLY CONFIDENTIAL.

Activity	Frequency	Cost per Event (EUR)	Y1 Total (EUR K)	Y2 Total (EUR K)	Notes
CSCMP European Conference	1/year	6,000	6	6	1-2 attendees
LogiMAT (Stuttgart)	1/year	5,000	5	5	DACH logistics trade fair, booth optional
Supply Chain Conference (DACH-specific)	2/year	4,000	8	8	BME Kongress, SC Austria, etc.
Hannover Messe / **SPS**	1/year	8,000	--	8	Manufacturing trade fair (Year 2)
Conference Booth / Exhibition Stand (small)	1-2/year	8,000	8	16	Pull-up banner, branded materials, demo station
Customer Visits / Pilot Support (DACH travel)	Monthly	1,500	18	24	Flights + hotels for on-site pilot kickoffs and reviews
Team Offsites (full company)	2/year	15,000	15	30	3-day offsite for remote team alignment (travel, accommodation, venue)
Leadership Meetings (C-suite in person)	Quarterly	3,000	9	12	Founder + CTO + CRO alignment meetings
Investor Meetings / Fundraising Travel	As needed	1,500	8	6	Series A roadshow (Year 2)
Total Travel & Conferences			**89**	**127**	

9.2.6 Marketing & Brand Building

Activity	Y1 Total (EUR K)	Y2 Total (EUR K)	Notes
Website & Brand (design, messaging, SEO)	25	10	Professional rebrand/polish in Y1; maintenance in Y2
Content Marketing (blog, whitepapers, video)	15	25	"From batch planning to AI labor" thought leadership; case studies
LinkedIn / Digital Advertising (ABM)	12	30	Account-based marketing targeting DACH SC leaders

Copyright © 2026 Azirella Ltd. All rights reserved. STRICTLY CONFIDENTIAL.

Activity	Y1 Total (EUR K)	Y2 Total (EUR K)	Notes
PR / Comms (press releases, media)	8	12	Launch announcements, funding round, customer wins
Analyst Relations (Gartner, Forrester)	5	20	Briefings free; Cool Vendor submission; Gartner for Tech Providers (~EUR 15K/yr in Y2)
Sales Collateral (pitch decks, ROI calculator, demo videos)	10	8	Professional investor deck, customer-facing materials
Webinars & Virtual Events	5	10	Monthly webinar series; co-branded events with partners
Branded Merchandise (conference giveaways)	3	5	T-shirts, stickers, notebooks for events
Total Marketing	**83**	**120**	

9.2.7 Professional Services & G&A

Item	Y1 Total (EUR K)	Y2 Total (EUR K)	Notes
Legal (corporate, IP, contracts)	40	30	Company formation cleanup, IP assignment, customer MSAs, employment contracts
Legal (GDPR / EU AI Act compliance)	15	10	Data processing agreements, AI risk classification, SOC 2 prep
Accounting & Audit	15	20	Statutory audit (Cyprus), management accounts, tax compliance
Payroll Provider (multi-country)	12	24	Remote/Deel/Oyster for cross-border employment; ~EUR 100/employee/mo
Insurance (D&O, professional liability, cyber)	8	12	Directors & officers, errors & omissions, cyber liability
IP / Patent Filing (provisional)	10	15	Provisional patents on judgment layer, CDT routing, override learning
Advisory Board Compensation	10	15	4 advisors at 0.25% equity each + EUR 2-3K/yr retainer
Recruitment Fees (retained search for C-suite)	50	30	CTO, CRO, CEO searches (~20-25% of first-year salary); engineering via direct/referral
Banking, FX, Payment Processing	5	8	Multi-currency accounts, SEPA, wire transfers

Copyright © 2026 Azirella Ltd. All rights reserved. STRICTLY CONFIDENTIAL.

Item	Y1 Total (EUR K)	Y2 Total (EUR K)	Notes
Miscellaneous / Contingency	15	20	Unexpected costs, regulatory changes, buffer
Total Professional Services & G&A	**180**	**184**	

9.3 Consolidated Cost Summary

Category	Year 1 (EUR K)	Year 2 (EUR K)	Total 24-Month (EUR K)
Personnel (salaries + benefits + taxes)	938	1,678	2,616
Equipment & Workspace	89	97	186
AI & Cloud Services	103	205	308
Travel & Conferences	89	127	216
Marketing & Brand	83	120	203
Professional Services & G&A	180	184	364
Total Operating Costs	**1,482**	**2,411**	**3,893**

Runway analysis: EUR 5M raise covers 30+ months of operations with EUR 1.1M remaining as reserve. The lean engineering model (founder-built platform + AI-assisted development) means personnel costs are ~35% lower than a typical seed-stage SaaS. The company reaches cash-flow positive at Month 16-20 (base case) as ARR ramp outpaces cost growth. The reserve provides strategic optionality: accelerate hiring if product-market fit is strong, extend runway if sales cycles are longer than projected, or bridge comfortably to Series A.

9.4 Path to Profitability (Base Case)

Metric	Year 1	Year 2	Year 3
ARR (end of year)	960K	3,150K	7,560K
Recognized Revenue	720K	2,055K	5,355K
Total Operating Costs	1,482K	2,411K	3,400K
Net Burn	**(762K)**	**(356K)**	**1,955K**
Cash Position (from EUR 5M raise)	4,238K	3,882K	5,837K

Copyright © 2026 Azirella Ltd. All rights reserved. STRICTLY CONFIDENTIAL.

Break-even: Month 16-20 (base case). Monthly revenue exceeds monthly burn when ARR reaches ~EUR 2.4M (approximately 16 customers at EUR 150K ACV average). The lean cost structure means break-even arrives 2-4 months earlier than typical seed-stage SaaS.

Series A trigger: At Month 18-20, with EUR 2-3M ARR and 15+ customers, the company raises Series A (EUR 15-25M) to accelerate hiring and geographic expansion. The EUR 5M seed provides 30+ months of runway — the company is never in a forced-fundraising position.

9.5 Key Assumptions

- Average ramp time to full ACV: 3 months (pilot to paid conversion)
- Net revenue retention: 120% Year 2, 130% Year 3 (upsell from Foundation to Professional to Enterprise)
- Logo churn: 15% Year 1 (early customers), 10% Year 2+
- Gross margin improves as LLM costs decrease (RAG decision memory flywheel reduces Claude API costs ~75% over 12 months)
- Personnel is the largest cost (~52% of total allocation) — significantly below the typical 70% for seed-stage SaaS due to the founder-built platform
- All salaries include 5% annual increase from Year 2
- Employer cost multiplier: 1.3x gross salary average across EU jurisdictions
- C-suite OTE (variable compensation) paid only on target achievement; modeled at 75% payout in Year 1

Copyright © 2026 Azirella Ltd. All rights reserved. STRICTLY CONFIDENTIAL.

10. Use of Funds

EUR 5M Seed Round Allocation

Category	Allocation	EUR K	24-Month Spend	Purpose
Personnel	52%	2,616	2,616	16 FTEs by Month 18 (lean team, see hiring plan below)
AI & Cloud Infrastructure	6%	308	308	Production hosting, GPU training, Claude API, monitoring
Equipment & Workspace	4%	186	186	Laptops, GPU workstation, remote office allowances, Nicosia HQ
Travel & Conferences	4%	216	216	Customer visits, industry events, team offsites, fundraising
Marketing & Brand	4%	203	203	Content, digital advertising, analyst relations, PR
Professional Services & G&A	7%	364	364	Legal, accounting, recruitment, insurance, compliance
Strategic Reserve	22%	1,107	--	Accelerate hiring if PMF is strong, extend runway if needed, bridge to Series A

Why 22% reserve? The founder-built platform eliminates the typical seed-stage engineering burn. Rather than hiring engineers speculatively, the reserve provides strategic flexibility: if enterprise sales cycles prove longer than 6-9 months, the company extends runway without distress. If product-market fit is strong, the reserve funds accelerated commercial hiring or an earlier Series A.

24-Month Hiring Plan (Month-by-Month)

Lean engineering thesis: The founder built the entire Autonomy platform — 200K+ lines of production code, 96+ frontend pages, 11 TRM agents, 3 GNN models, full AWS SC planning suite — using AI-assisted development (Claude Code). This is not a prototype; it is a production-grade platform. The hiring plan reflects this reality: the CTO provides production hardening, investor credibility, and ML operations leadership, while a small engineering team (3 hires over 18 months) handles deployment, customer onboarding, and incremental features. The remaining headcount is overwhelmingly commercial — the product is built, the challenge is taking it to market.

Copyright © 2026 Azirella Ltd. All rights reserved. STRICTLY CONFIDENTIAL.

Phase 1: Foundation (Months 1-6) — Leadership + First Revenue Team

Month	Hire	Function	TCC (EUR K/yr)	Rationale
1	CTO / Technical Co-Founder	Engineering	169	#1 priority. Production ML operations, investor credibility, architecture governance. Below-market cash, equity-heavy.
3	Senior Platform Engineer	Engineering	120	Full-stack generalist: deployment automation, SAP connectors, CI/CD, customer environment provisioning. One person, wide scope.
3	Part-Time Financial Controller	G&A	40 (0.5 FTE)	Bookkeeping, VAT compliance, payroll setup. Bridge to CFO hire.
4	CRO (Chief Revenue Officer)	Leadership	195 + comm.	Enterprise SaaS sales leader with DACH manufacturing relationships. Owns pipeline, pricing, and GTM execution.
5	Account Executive (DACH)	Sales	90 + 60 OTE	First dedicated quota-carrying seller. German-speaking, supply chain domain expertise. Reports to CRO.
5	Customer Success Lead	Customer	95	Pilot management, onboarding playbooks, adoption tracking. Must have enterprise CS experience.
6	Office Manager / Executive Assistant	G&A	50	Admin support, travel coordination, basic HR. Nicosia-based.

End of Phase 1: 8 people (Founder + 7 hires). Engineering: just Founder + CTO + 1 senior engineer. Monthly burn: ~EUR 76K personnel + ~EUR 25K non-personnel = **EUR 101K/month**.

Phase 2: Commercial Launch (Months 7-12) — Prove the GTM

Month	Hire	Function	TCC (EUR K/yr)	Rationale
7	Marketing Manager / Content Lead	Marketing	90	Content strategy, conference presence, analyst relations, ABM campaigns. "AI labor" thought leadership.
9	CEO	Leadership	208	Enterprise SaaS operator. Founder transitions to CPO. Brings board-level gravitas and fundraising experience.

Copyright © 2026 Azirella Ltd. All rights reserved. STRICTLY CONFIDENTIAL.

Month	Hire	Function	TCC (EUR K/yr)	Rationale
10	SC Domain Analyst / Solutions Consultant	Pre-Sales	100	Pre-sales demos, pilot workshops, industry credibility. Former supply chain planner or Kinaxis/SAP consultant.
12	Account Executive #2 (Benelux/Nordics)	Sales	85 + 55 OTE	Geographic expansion. Dutch or Scandinavian market entry.

End of Phase 2: 12 people. Engineering still Founder + CTO + 1. Monthly burn: ~EUR 120K personnel + ~EUR 35K non-personnel = **EUR 155K/month**.

Phase 3: Scale & Series A Prep (Months 13-18) — Selective Scaling

Month	Hire	Function	TCC (EUR K/yr)	Rationale
14	Customer Success Manager #2	Customer	80	Scale CS as customer base exceeds 10 logos.
15	CFO	Leadership	182	Series A preparation, financial controls, investor reporting, board governance. Replaces part-time controller.
15	Senior ML / Data Engineer	Engineering	130	First dedicated ML hire. TRM/GNN production training, model monitoring, customer data onboarding.
16	Marketing Specialist (Events/Digital)	Marketing	70	Conference logistics, digital campaigns, lead nurturing.
18	Account Executive #3 (UK/France)	Sales	85 + 55 OTE	Geographic expansion as GTM playbook is proven.
18	Mid-Level Full-Stack Engineer	Engineering	85	Feature development, UX improvements, testing. Third and final engineering hire in the seed phase.

End of Phase 3: 16 people (Founder + 15 hires). Engineering: Founder + CTO + 3 engineers = 5 total. Monthly burn: ~EUR 156K personnel + ~EUR 45K non-personnel = **EUR 201K/month**.

> **Months 19-24: Consolidation.** No new hires planned. The team focuses on execution: converting pipeline, expanding accounts, and building the Series A case. Additional engineering hires (if needed) come from the EUR 1.1M strategic reserve or Series A proceeds.

Copyright © 2026 Azirella Ltd. All rights reserved. STRICTLY CONFIDENTIAL.

18-Month Milestones

Milestone	Target Date	Success Criteria
CTO + platform engineer hired	Month 3 (Q2 2026)	Engineering team operational (Founder + 2)
3 pilot customers signed	Month 5 (Q3 2026)	Signed pilot agreements with DACH manufacturers
CRO + first AE producing pipeline	Month 7 (Q3 2026)	EUR 500K+ qualified pipeline
First production deployment	Month 8 (Q4 2026)	One customer live on Foundation + Professional
First case study published	Month 10 (Q4 2026)	Quantified ROI from pilot customer
5 paying customers	Month 10 (Q4 2026)	EUR 500K+ ARR
CEO onboarded, founder transitions to CPO	Month 11 (Q1 2027)	Operating leadership in place
EUR 1M ARR	Month 14 (Q1 2027)	8+ paying customers
CFO hired, Series A preparation begins	Month 16 (Q2 2027)	Financial model, data room, investor outreach
Series A readiness	Month 20 (Q3 2027)	EUR 2M+ ARR, 15+ customers, clear path to EUR 10M ARR

Equity Allocation

Category	Allocation (% of fully diluted)
Founders	75-80% (pre-dilution)
Employee Option Pool (ESOP)	15%
Advisory Board (4 advisors)	1% (0.25% each)
Seed Investors	20-25% (post-money)
Unallocated ESOP reserve	1-3% (for hires before Series A refresh)

Copyright © 2026 Azirella Ltd. All rights reserved. STRICTLY CONFIDENTIAL.

ESOP allocation priority: CTO (3-5%), CRO (1.5-2.5%), CEO (2-4%), CFO (1-2%), senior engineers (0.3-0.5% each), mid-level/commercial hires (0.1-0.25% each). 4-year vesting with 1-year cliff, standard for European startups.

Copyright © 2026 Azirella Ltd. All rights reserved. STRICTLY CONFIDENTIAL.

11. Team & Organization

11.1 Current State

The entire platform has been designed and built by the founder using AI-assisted development (Claude Code) — a single person producing what would traditionally require a 10-15 person engineering team over 18+ months. The codebase represents ~200K+ lines of production code across:

- 96+ frontend pages (React/MUI)
- 73 Powell Framework service files
- 35 AWS SC entity implementations
- 11 TRM agent architectures + 3 GNN models
- Full planning suite (MPS, MRP, S&OP, demand, supply, inventory)
- Conformal prediction, causal inference, and digital twin pipelines
- SAP integration, email signal intelligence, RBAC, multi-tenancy

This is not a prototype — it is a production-grade platform built with zero engineering payroll. The founder + Claude Code development model is itself a demonstration of the "AI labor" thesis: one domain expert with AI assistance outperforms a conventional engineering team. This dramatically reduces the capital needed to reach market and shifts the EUR 5M raise from a build-the-product round to a go-to-market round.

11.2 Organizational Design

Phase 1 (Months 1-6): Founder-Led

```
Founder (CEO/CPO)
├── CTO
│   └── Sr Platform Engineer
├── CRO (from Month 4)
│   ├── Account Executive (DACH)
│   └── Customer Success Lead
├── Part-Time Controller
└── Office Manager
```

Phase 2 (Months 7-18): CEO-Led

Copyright © 2026 Azirella Ltd. All rights reserved. STRICTLY CONFIDENTIAL.

```
CEO (hired Month 9)
├── Founder (CPO / Product & Technology)
│   ├── CTO (Engineering)
│   │   ├── Sr Platform Engineer
│   │   ├── Sr ML/Data Engineer (from Month 15)
│   │   └── Mid-Level Full-Stack Engineer (from Month 18)
│   └── Product (SC Domain Analyst)
├── CRO (Revenue)
│   ├── Sales (3 Account Executives)
│   ├── Customer Success (CS Lead + CS Manager)
│   └── Marketing (Marketing Manager + Specialist)
├── CFO (Finance & Operations, from Month 15)
│   ├── Financial Controller
│   └── Office Manager
└── Advisory Board (4 advisors)
```

Engineering headcount: 5 people total (Founder + CTO + 3 engineers) build and operate a platform that would typically require 15+. The AI-assisted development model keeps the team lean — the founder continues to ship features with Claude Code while the CTO and engineers focus on production operations, customer deployments, and ML training pipelines. Additional engineering is funded from the strategic reserve or Series A as demand dictates.

11.3 Key Hire Profiles

CTO / Technical Co-Founder (Month 1 -- CRITICAL PATH)

Attribute	Requirement
Technical	Production ML/AI systems (not just research). PyTorch, distributed systems, multi-tenant SaaS.
Experience	10+ years engineering, 3+ years as CTO/VP Eng at a B2B SaaS company (seed to Series B).
Leadership	Built and managed engineering teams of 5-15. Comfortable with ambiguity.
Domain	Supply chain experience is a plus but not required -- the founder provides domain depth.
Equity	3-5% with 4-year vesting, 1-year cliff. Below-market salary (~EUR 130K) compensated with meaningful ownership.
Why this role first	Reduces single-founder risk. Provides investor credibility. Owns production ML operations and customer deployments while the founder continues to ship features and drive product vision. The CTO does not need to rebuild — the platform is built. They need to harden, deploy, and scale it.

Copyright © 2026 Azirella Ltd. All rights reserved. STRICTLY CONFIDENTIAL.

CRO / Chief Revenue Officer (Month 4)

Attribute	Requirement
Commercial	Enterprise SaaS sales leadership. Built and managed sales teams. Owns pipeline, pricing, forecasting.
Domain	DACH manufacturing relationships. Supply chain or ERP software background (SAP, Kinaxis, o9 ecosystem).
Network	Personal relationships with VP Supply Chain / COO at mid-market DACH manufacturers.
Track record	Taken a B2B SaaS product from EUR 0 to EUR 3M+ ARR. Comfortable with missionary sales (category creation).
Equity	1.5-2.5% with 4-year vesting. Meaningful OTE (EUR 60K variable) tied to pipeline and revenue targets.
Why before CEO	Revenue is the existential risk. A CRO starts building pipeline immediately while the founder operates as interim CEO. The CEO hire (Month 9) is timed for when the company needs board-level leadership and Series A preparation.

CEO (Month 9)

Attribute	Requirement
Leadership	Enterprise SaaS operator with experience scaling companies from seed/Series A to Series B+.
Fundraising	Led or participated in EUR 10M+ fundraising rounds. Board management experience.
Strategic	Can articulate the "AI labor" category shift to enterprise buyers and investors.
Operational	P&L ownership. Comfortable with 20-person organizations growing to 50+.
Equity	2-4% with 4-year vesting. The founder retains board control through the seed round.
Why Month 9	By Month 9, the company has 3+ pilots running, initial revenue, and a CRO building pipeline. The CEO adds operating leverage and Series A credibility. Hiring a CEO too early (before product-market signals) wastes equity and creates misalignment.

CFO (Month 15)

Attribute	Requirement
Financial	SaaS metrics, unit economics, cohort analysis. Has built investor-grade financial models.
Fundraising	Data room preparation, investor relations, due diligence management.

Copyright © 2026 Azirella Ltd. All rights reserved. STRICTLY CONFIDENTIAL.

Attribute	Requirement
Compliance	European multi-jurisdiction (Cyprus holding, EU subsidiaries). VAT, transfer pricing, R&D tax credits.
Equity	1-2% with 4-year vesting.
Why Month 15	Timed for Series A preparation (target Month 18-20). The part-time controller handles Day 1 financial operations.

11.4 Advisory Board (Target)

Domain	Profile	Purpose	Compensation
Supply Chain	Former VP Supply Chain at EUR 500M+ manufacturer	Product validation, reference customer introductions	0.25% equity + EUR 3K/yr
AI/ML	Professor or researcher in decision systems	Technical credibility, research partnerships, conference introductions	0.25% equity + EUR 2K/yr
Enterprise SaaS	Founder/CxO with mid-market B2B SaaS exit	GTM strategy, fundraising introductions, board governance	0.25% equity + EUR 3K/yr
Manufacturing / DACH	German industry executive (Mittelstand)	Market access, Mittelstand relationships, cultural navigation	0.25% equity + EUR 2K/yr

11.5 Hiring Strategy

Sourcing channels (in priority order): 1. **Personal networks & referrals** (EUR 5K referral bonus) -- highest quality, lowest cost 2. **LinkedIn Recruiter** (~EUR 10K/yr license) -- direct sourcing for engineering and commercial roles 3. **Retained search** (20-25% of Y1 salary) -- C-suite hires only (CTO, CRO, CEO, CFO) 4. **Conference networking** -- domain experts encountered at Gartner SCC, LogiMAT, etc. 5. **Open-source community** -- engineers who contribute to PyTorch, GNN libraries, supply chain tools

Employment structure: Deel/Remote for cross-border employment (EUR 100/employee/month). Cyprus entity for founder and local hires. Consider German GmbH subsidiary once DACH headcount exceeds 3-4 (likely Month 12-15).

Compensation philosophy: Below-market base + above-market equity for early hires (Months 1-6). Market-rate base for later hires (Months 12+) as the company de-risks with revenue. Variable compensation (OTE) for all commercial roles, tied to measurable outcomes.

Copyright © 2026 Azirella Ltd. All rights reserved. STRICTLY CONFIDENTIAL.

12. Risks & Mitigations

12.1 Technical Risks

Risk	Probability	Impact	Mitigation
AI agents underperform in production	Medium	High	90-day parallel pilot; measure before committing; deterministic engine fallback
LLM API costs at scale	Medium	Medium	Self-hosted LLM fallback (Qwen 3 8B, 8GB VRAM); RAG cost-reduction flywheel
TRM training requires more data than available	Medium	Medium	Behavioral cloning from digital twin; curriculum learning reduces data needs
Integration complexity with diverse ERPs	Medium	Medium	SAP-first strategy; AI-powered field mapping for Z-tables

12.2 Market Risks

Risk	Probability	Impact	Mitigation
Legacy vendors add AI capabilities	High	Medium	Our moat is architectural (persistent judgment), not feature-level
Enterprise sales cycle too long	High	Medium	90-day free pilot reduces friction; start mid-market where cycles are 6-9 months
"AI replacing planners" resistance	Medium	High	Position as "AI handles routine; humans handle strategy"; AIIO operating model
Gartner: "40% of agentic AI projects canceled by 2027"	Medium	Medium	Focus on measured ROI, not AI hype; causal attribution proves value
Economic downturn reduces IT budgets	Medium	Medium	Position as cost reduction (90% cheaper than incumbents); SCM is mission-critical

Copyright © 2026 Azirella Ltd. All rights reserved. STRICTLY CONFIDENTIAL.

12.3 Execution Risks

Risk	Probability	Impact	Mitigation
Hiring key technical talent in EU	Medium	High	Remote-first; competitive equity packages; AI-interesting technical challenges
Zero reference customers at launch	High	High	Free 90-day pilots; academic/research partnerships for validation
Founder dependency (single technical founder)	High	High	Priority hire: CTO/technical co-founder; comprehensive documentation (CLAUDE.md)
Cash runway if sales cycle extends	Low	High	EUR 5M provides 36+ months runway; conservative burn management

12.4 The Uncomfortable Truths

1. **AI performance claims are simulation-derived**. The "20-35% cost reduction" comes from controlled environments. Until validated on real supply chains, it's a hypothesis.
2. **Zero reference customers**. Enterprise buyers require references. We need 2-3 documented successes before the sales cycle shortens.
3. **Single founder risk**. The platform was built by one person with AI assistance. A CTO hire is critical for investor confidence and execution capacity.

We address these directly because transparency builds trust with sophisticated investors.

Copyright © 2026 Azirella Ltd. All rights reserved. STRICTLY CONFIDENTIAL.

13. Investment Terms

13.1 The Ask

Parameter	Detail
Raise Amount	EUR 5M
Instrument	Priced equity round (preferred shares) or SAFE with valuation cap
Target Valuation	EUR 20-25M post-money
Dilution	20-25%
Use	18 months of GTM execution (see Section 10)

13.2 Valuation Rationale

- **European AI seed median**: EUR 5.6M pre-money (Q3 2025) -- we are above median given working product
- **Working product premium**: 96+ page production-ready platform, not a prototype
- **Market comp**: ketteQ raised $20M Series B at 170% CARR growth. Lyric raised $43.5M Series B with 500% revenue growth
- **AI premium**: AI-focused companies see ~30% higher valuations at seed vs non-AI
- **Revenue multiple benchmark**: At EUR 1M ARR (Month 12-15 target), a 20-25x multiple implies EUR 20-25M -- consistent with private SCP multiples

13.3 Path to Series A

Metric	Series A Readiness Target (Q3 2027)
ARR	EUR 2-3M
Customers	15-20
Net Revenue Retention	>120%
Gross Margin	>75%
Logo Churn	<15%

Copyright © 2026 Azirella Ltd. All rights reserved. STRICTLY CONFIDENTIAL.

Metric	Series A Readiness Target (Q3 2027)
Case Studies	3+ with quantified ROI
Team	12-15 FTEs

Expected Series A size: EUR 15-25M at EUR 75-120M pre-money (15-25x revenue multiple, consistent with o9/RELEX comps).

13.4 Long-Term Exit Potential

The SCP market has demonstrated strong exit multiples:

Transaction	Price	Multiple
Panasonic -> Blue Yonder	$8.5B	6-7x revenue
Thoma Bravo -> Coupa	$8.0B	11x revenue
Thoma Bravo -> Anaplan	$10.4B	16.6x revenue
Blackstone -> RELEX	EUR 5.0B	22x revenue

Active acquirers in the space: Panasonic (Blue Yonder), Thoma Bravo, Blackstone, KKR, General Atlantic, SAP (tuck-in acquisitions).

Copyright © 2026 Azirella Ltd. All rights reserved. STRICTLY CONFIDENTIAL.

14. Appendices

Appendix A: Product Capability Matrix

Capability	Status	Confidence
AWS SC Data Model (35/35 entities)	Complete	High
Demand Planning (view, forecast, consensus)	Complete	High
Supply Planning (MRP/MPS/Net Requirements)	Complete	High
Inventory Optimization (8 policy types)	Complete	High
Multi-Stage CTP + Full-Level Pegging	Complete	High
Order Management (PO/TO/MO/Maintenance/Service)	95%	High
11 TRM Agent Architectures	Code complete	Medium
3 GNN Models (S&OP, Execution, Site)	Code complete	Medium
Agentic Authorization Protocol (AAP)	Implemented	Medium
Decision Stream (LLM-prioritized inbox)	Implemented	High
Executive Strategy Briefing	Implemented	High
SAP Integration (connections, field mapping)	Implemented	High
Conformal Prediction + CDT	Implemented	Medium
Digital Twin / Beer Game Simulation	Complete	High
Email Signal Intelligence (GDPR-safe)	Implemented	High
CDC Relearning Loop	Implemented	Medium
Claude Skills (hybrid TRM + LLM)	Feature-flagged	Medium
Override Effectiveness Tracking (Bayesian)	Implemented	Medium
Causal Matching (propensity-score)	Implemented	Medium

Copyright © 2026 Azirella Ltd. All rights reserved. STRICTLY CONFIDENTIAL.

Appendix B: Market Research Sources

Market Size & Growth: - MarketsandMarkets: AI in Supply Chain Market ($14.49B in 2025 -> $50.01B by 2031) - Grand View Research: AI in Supply Chain ($9.15B -> $40.53B by 2030) - Mordor Intelligence: SCM Software ($33.39B in 2025 -> $56.01B by 2031) - Precedence Research: Decision Intelligence Market ($16.34B -> $68.2B by 2035) - Statista: European SCM Software ($4.70B in 2025) - MarketReportsWorld: SCP Software ($1.04B -> $2.07B by 2034) - Market.us: AI-Powered SCP Software ($11.38B -> $240.96B by 2035)

Analyst Predictions: - Gartner (May 2025): 50% of SCM solutions will use agentic AI by 2030 - Gartner (Aug 2025): 40% of enterprise apps will feature AI agents by 2026 - Gartner (Feb 2026): 55% of SC leaders expect agentic AI to reduce hiring needs - BCG (2026): Only 7% report value from agentic AI in SC - McKinsey (2025): 88% of orgs use AI, only 39% see EBIT impact - Deloitte (2026): 23% using agentic AI -> 74% within 2 years

Competitor Data: - Kinaxis: $548M revenue, $5.2B CAD market cap (TSX:KXS) - o9 Solutions: $157M revenue, $3.7B valuation - RELEX: $249M revenue, EUR 5B valuation - Blue Yonder: $1.36B revenue, $8.5B acquisition value - Aera Technology: $97M revenue, Gartner DIP MQ Leader - ketteQ: $20M Series B, 170% CARR growth

Academic Research: - ScienceDirect (2024): ~147K forecasts analyzed; planner overrides improve accuracy for just over half of SKUs - Nature (2025): Unifying GNNs, causal ML, and conformal prediction validated - Amazon Science (2024): End-to-end causal modeling for SC operations - Samsung SAIL (arxiv:2510.04871): 7M-parameter TRM outperforms 671B-parameter LLMs

Appendix C: Glossary

Term	Definition
AIIO	Automate-Inform-Inspect-Override -- the operating model for human-AI collaboration
AAP	Agentic Authorization Protocol -- cross-functional agent negotiation framework
ACV	Annual Contract Value
ARR	Annual Recurring Revenue
AWS SC	AWS Supply Chain data model (35 entities, industry standard)
CFA	Cost Function Approximation (Powell policy class)
CDT	Conformal Decision Theory -- distribution-free risk bounds on decisions
CTP	Capable-to-Promise -- multi-stage network traversal for order promising
DACH	Germany (D), Austria (A), Switzerland (CH) market region
DIP	Decision Intelligence Platform (Gartner category, MQ launched Jan 2026)
GNN	Graph Neural Network -- learns from supply chain network topology

Copyright © 2026 Azirella Ltd. All rights reserved. STRICTLY CONFIDENTIAL.

Term	Definition
MPS	Master Production Scheduling
MRP	Material Requirements Planning
NRR	Net Revenue Retention
SDAM	Sequential Decision Analytics and Modeling (Powell framework)
SOM	Serviceable Obtainable Market
TRM	Tiny Recursive Model -- 7M-parameter execution decision agent
VFA	Value Function Approximation (Powell policy class)

Appendix D: 3-Year Trial Balance (Base Case)

The trial balance below presents a simplified income statement view aligned with IFRS presentation for a SaaS company. All figures in EUR thousands. Year 1 begins Q2 2026 (post-funding).

Income Statement (Profit & Loss)

Line Item	Year 1 (EUR K)	Year 2 (EUR K)	Year 3 (EUR K)	Notes
Revenue				
Subscription Revenue (SaaS ARR)	720	2,055	5,355	Base case recognized revenue
Implementation / Professional Services	40	80	120	Pilot setup fees, custom integration
Total Revenue	**760**	**2,135**	**5,475**	
Cost of Revenue (COGS)				
Cloud Infrastructure (production)	40	86	180	AWS hosting, CDN, managed DBs
Claude API / LLM Costs	18	42	60	Decision Stream, Skills, briefings
Self-Hosted LLM (GPU inference)	6	10	15	vLLM + Qwen for air-gapped customers
Customer Support (allocated)	48	80	120	CS team time allocated to active customers

Copyright © 2026 Azirella Ltd. All rights reserved. STRICTLY CONFIDENTIAL.

Line Item	Year 1 (EUR K)	Year 2 (EUR K)	Year 3 (EUR K)	Notes
Monitoring / Security	9	18	30	Datadog, Snyk, SOC 2
Total COGS	**121**	**236**	**405**	
Gross Profit	**639**	**1,899**	**5,070**	
Gross Margin	**84%**	**89%**	**93%**	Improves as RAG caching reduces LLM costs
Operating Expenses				
Research & Development				
Engineering Salaries + Benefits	764	1,350	1,900	Fully loaded TCC for engineering team
GPU Training (cloud)	24	36	50	TRM/GNN training runs, hyperparameter sweeps
Dev/Staging Infrastructure	10	14	20	Non-production environments
Software Licenses (engineering)	10	22	30	JetBrains, GitHub, CI/CD
Equipment (engineering)	72	48	30	Laptops, GPU workstations, peripherals
Total R&D	**880**	**1,470**	**2,030**	
Sales & Marketing				
Sales Salaries + Benefits + Commissions	285	530	780	CRO, AEs (base + variable), CS team
Marketing Salaries + Benefits	0	160	220	Marketing hires from Month 7
Marketing Programs (content, ABM, PR)	83	120	200	Digital advertising, events, analyst relations
Travel (customer visits, conferences)	89	127	180	Pilots, conferences, team offsites
Equipment (commercial team)	18	21	15	Laptops, peripherals
Total Sales & Marketing	**475**	**958**	**1,395**	
General & Administrative				

Copyright © 2026 Azirella Ltd. All rights reserved. STRICTLY CONFIDENTIAL.

Line Item	Year 1 (EUR K)	Year 2 (EUR K)	Year 3 (EUR K)	Notes
Leadership Salaries (CEO, CFO)	156	390	540	Founder, CEO (from M9), CFO (from M15)
Office & Workspace	37	56	65	Nicosia HQ, co-working allowances
Legal & Compliance	55	40	45	Corporate, IP, GDPR, EU AI Act
Accounting & Audit	15	20	25	Statutory audit, management accounts
Insurance (D&O, cyber, professional)	8	12	15	Directors & officers, cyber liability
Payroll Provider (multi-country)	12	24	30	Deel/Remote employer of record
Recruitment Fees	50	30	20	Retained search (C-suite), referral bonuses
IP / Patent Filing	10	15	20	Provisional patents on core innovations
Advisory Board	10	15	15	4 advisors, retainer + equity
Office Manager / EA	25	50	55	Admin, HR basics
Banking, FX, Miscellaneous	20	28	30	Multi-currency, contingency
Total G&A	**398**	**680**	**860**	
Total Operating Expenses	**1,753**	**3,108**	**4,285**	
Operating Income (EBIT)	**(1,114)**	**(1,209)**	**785**	
Interest Income (cash on deposit)	40	30	25	~1.5% on average cash balance
Net Income (Loss) Before Tax	**(1,074)**	**(1,179)**	**810**	
Corporate Tax (12.5% Cyprus)	0	0	(101)	Loss carryforward absorbs Y1-Y2 losses
Net Income (Loss)	**(1,074)**	**(1,179)**	**709**	

Copyright © 2026 Azirella Ltd. All rights reserved. STRICTLY CONFIDENTIAL.

Balance Sheet Summary (End of Year)

Item	Year 0 (Funding)	Year 1	Year 2	Year 3
Assets				
Cash & Cash Equivalents	5,000	3,966	2,817	3,551
Accounts Receivable	0	120	340	890
Prepaid Expenses	0	30	40	50
Equipment (net of depreciation)	0	100	165	190
Total Assets	**5,000**	**4,216**	**3,362**	**4,681**
Liabilities				
Accounts Payable	0	60	80	100
Deferred Revenue	0	180	400	700
Accrued Expenses	0	50	75	95
Total Liabilities	**0**	**290**	**555**	**895**
Shareholders' Equity				
Share Capital + Share Premium	5,000	5,000	5,000	5,000
Retained Earnings (Accumulated Deficit)	0	(1,074)	(2,253)	(1,544)
Series A Proceeds (Year 2/3)	0	0	0	0
Total Equity	**5,000**	**3,926**	**2,747**	**3,456**
Total Liabilities + Equity	**5,000**	**4,216**	**3,302**	**4,351**

Note: Series A proceeds (EUR 15-25M target at Month 18-20) are excluded from this projection to show standalone viability from the seed round. With Series A, Year 3 cash position would be EUR 18-28M.

Appendix E: 3-Year Cash Flow Statement (Base Case)

Item	Year 1 (EUR K)	Year 2 (EUR K)	Year 3 (EUR K)
Cash Flows from Operating Activities			

Copyright © 2026 Azirella Ltd. All rights reserved. STRICTLY CONFIDENTIAL.

Item	Year 1 (EUR K)	Year 2 (EUR K)	Year 3 (EUR K)
Net Income (Loss)	(1,074)	(1,179)	709
Adjustments:			
+ Depreciation & Amortization	33	55	75
+ Stock-Based Compensation (ESOP)	50	80	120
Changes in Working Capital:			
(Increase) in Accounts Receivable	(120)	(220)	(550)
(Increase) in Prepaid Expenses	(30)	(10)	(10)
Increase in Accounts Payable	60	20	20
Increase in Deferred Revenue	180	220	300
Increase in Accrued Expenses	50	25	20
Net Cash from Operations	**(851)**	**(1,009)**	**684**
Cash Flows from Investing Activities			
Equipment Purchases (CapEx)	(133)	(120)	(100)
IP / Patent Costs (capitalized)	(10)	(15)	(20)
Net Cash from Investing	**(143)**	**(135)**	**(120)**
Cash Flows from Financing Activities			
Seed Round Proceeds	5,000	0	0
Series A Proceeds	0	0	0
Net Cash from Financing	**5,000**	**0**	**0**
Net Change in Cash	**4,006**	**(1,144)**	**564**
Cash at Beginning of Period	0	3,966	2,822
Interest Income	(40)	0	0
Cash at End of Period	**3,966**	**2,822**	**3,386**

Copyright © 2026 Azirella Ltd. All rights reserved. STRICTLY CONFIDENTIAL.

Runway analysis: Without Series A, the company has EUR 2.8M cash at end of Year 2 and is cash-flow positive in Year 3. Minimum cash position occurs at approximately Month 22-24 (EUR ~2.5M), well above the EUR 1M safety threshold. The EUR 5M seed provides 30+ months of runway in the base case.

Quarterly Cash Flow Waterfall (Base Case)

Quarter	Revenue	Costs	Net Cash Flow	Cumulative Cash
Q2 2026 (M1-3)	0	(270)	(270)	4,730
Q3 2026 (M4-6)	30	(430)	(400)	4,330
Q4 2026 (M7-9)	120	(530)	(410)	3,920
Q1 2027 (M10-12)	290	(565)	(275)	3,645
Q2 2027 (M13-15)	440	(620)	(180)	3,465
Q3 2027 (M16-18)	580	(680)	(100)	3,365
Q4 2027 (M19-21)	730	(740)	(10)	3,355
Q1 2028 (M22-24)	880	(780)	100	3,455
Q2 2028 (M25-27)	1,050	(830)	220	3,675
Q3 2028 (M28-30)	1,250	(890)	360	4,035
Q4 2028 (M31-33)	1,450	(950)	500	4,535
Q1 2029 (M34-36)	1,650	(1,000)	650	5,185

Copyright © 2026 Azirella Ltd. All rights reserved. STRICTLY CONFIDENTIAL.

Appendix F: Financial Charts

Revenue Scenarios vs Operating Costs

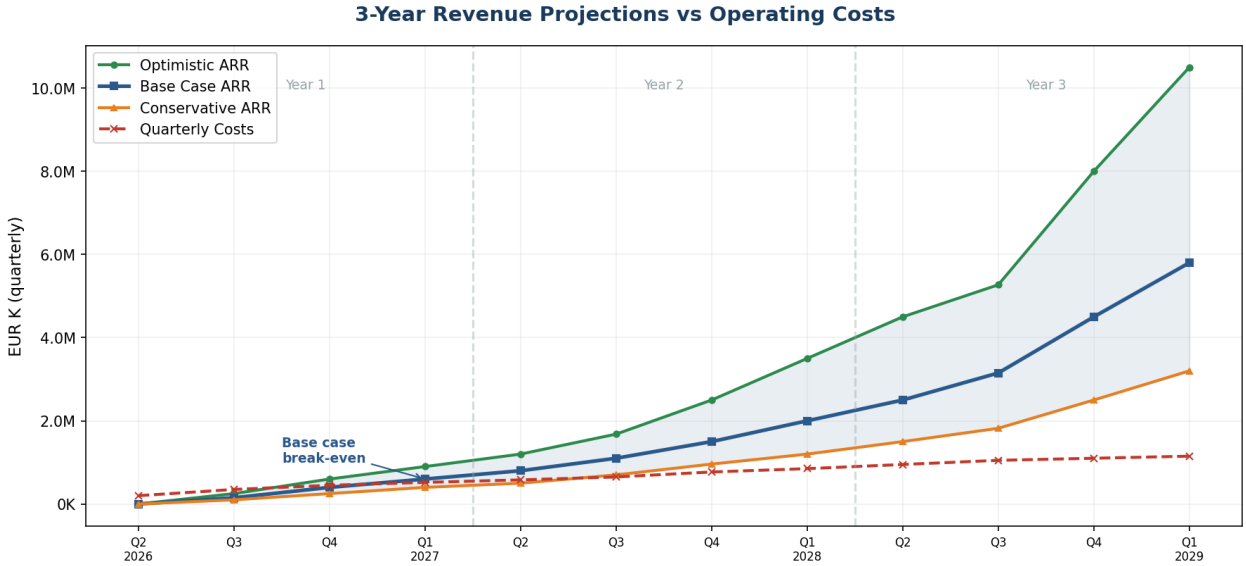

Three revenue projections (conservative, base, optimistic) against quarterly operating costs. Base case achieves break-even at approximately Month 18-20 when quarterly revenue exceeds quarterly costs.

Monthly Cash Flow Analysis

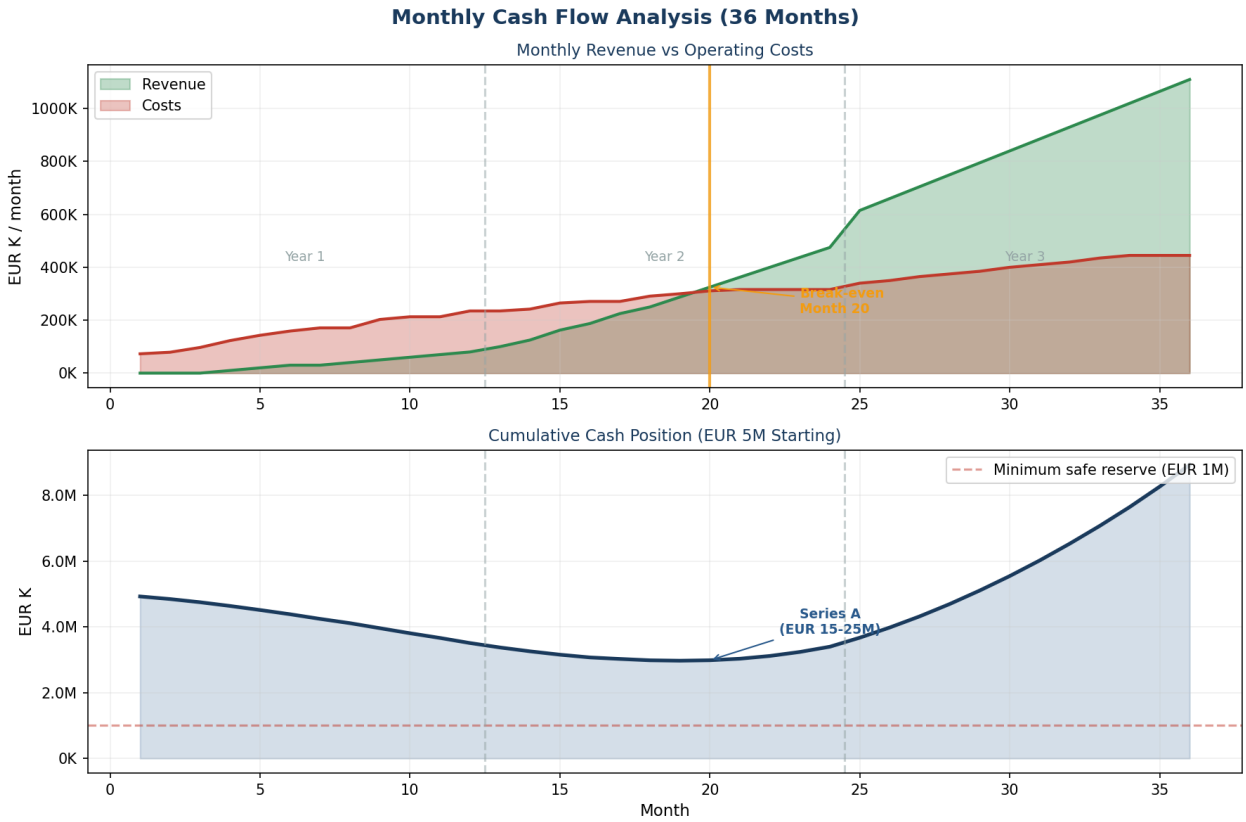

Copyright © 2026 Azirella Ltd. All rights reserved. STRICTLY CONFIDENTIAL.

Top: Monthly revenue (green) vs operating costs (red), showing the crossover point. Bottom: Cumulative cash position from EUR 5M starting balance, remaining above the EUR 1M safety reserve throughout.

Cost Structure Analysis

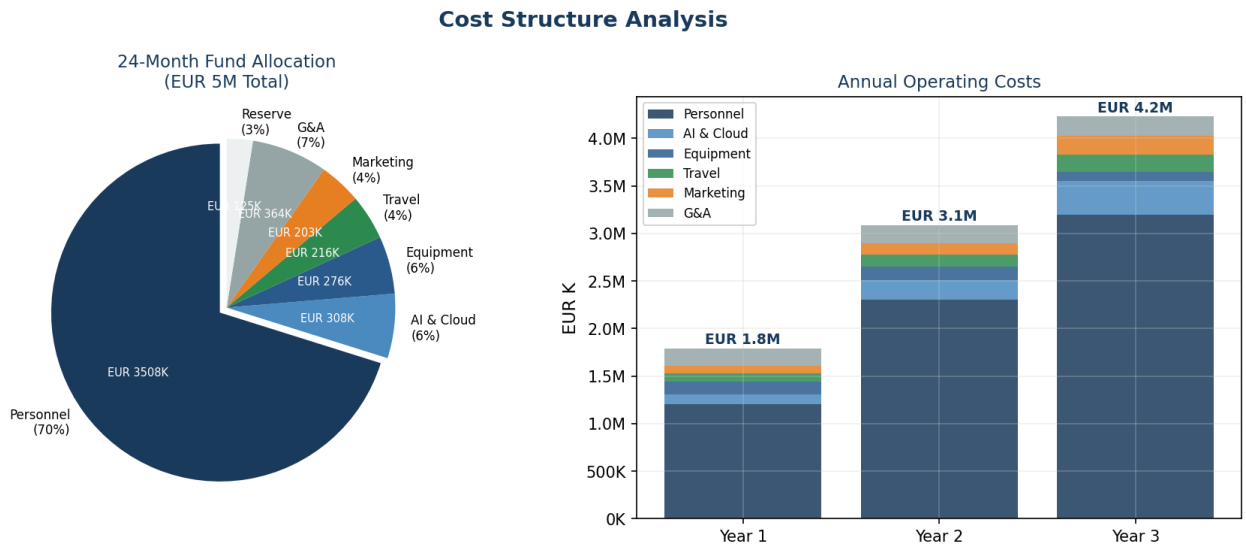

Left: 24-month fund allocation showing personnel dominance (70%). Right: Annual cost stacking showing controlled growth from EUR 1.8M (Y1) to EUR 4.2M (Y3) as team scales from 1 to 22 FTEs.

Headcount Growth by Function

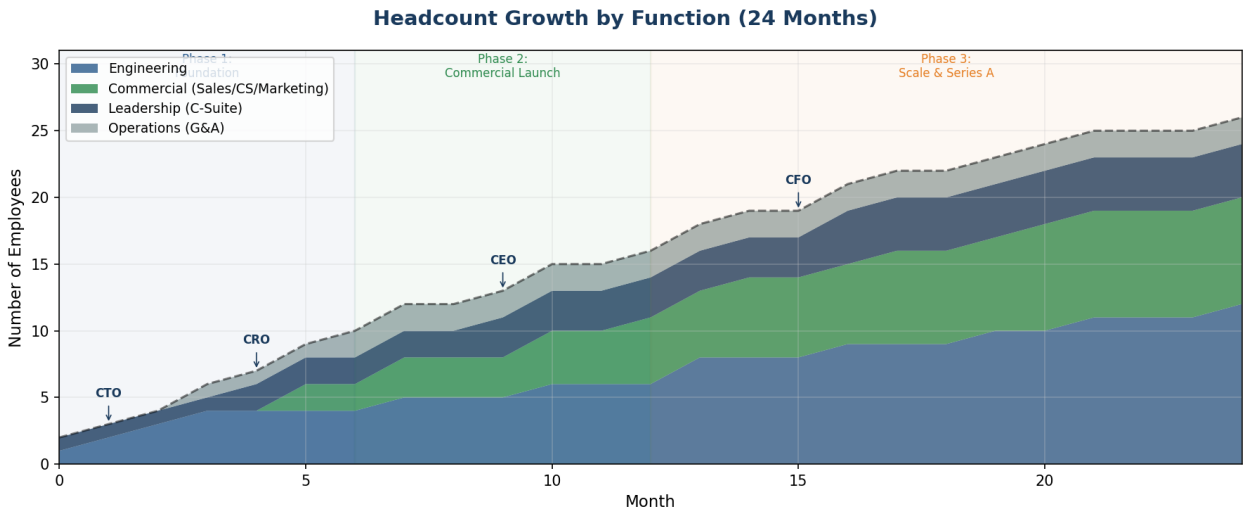

Stacked area chart showing team build across engineering, commercial, leadership, and operations functions. Key C-suite hires annotated: CTO (Month 1), CRO (Month 4), CEO (Month 9), CFO (Month 15).

Copyright © 2026 Azirella Ltd. All rights reserved. STRICTLY CONFIDENTIAL.

Unit Economics & Key SaaS Metrics

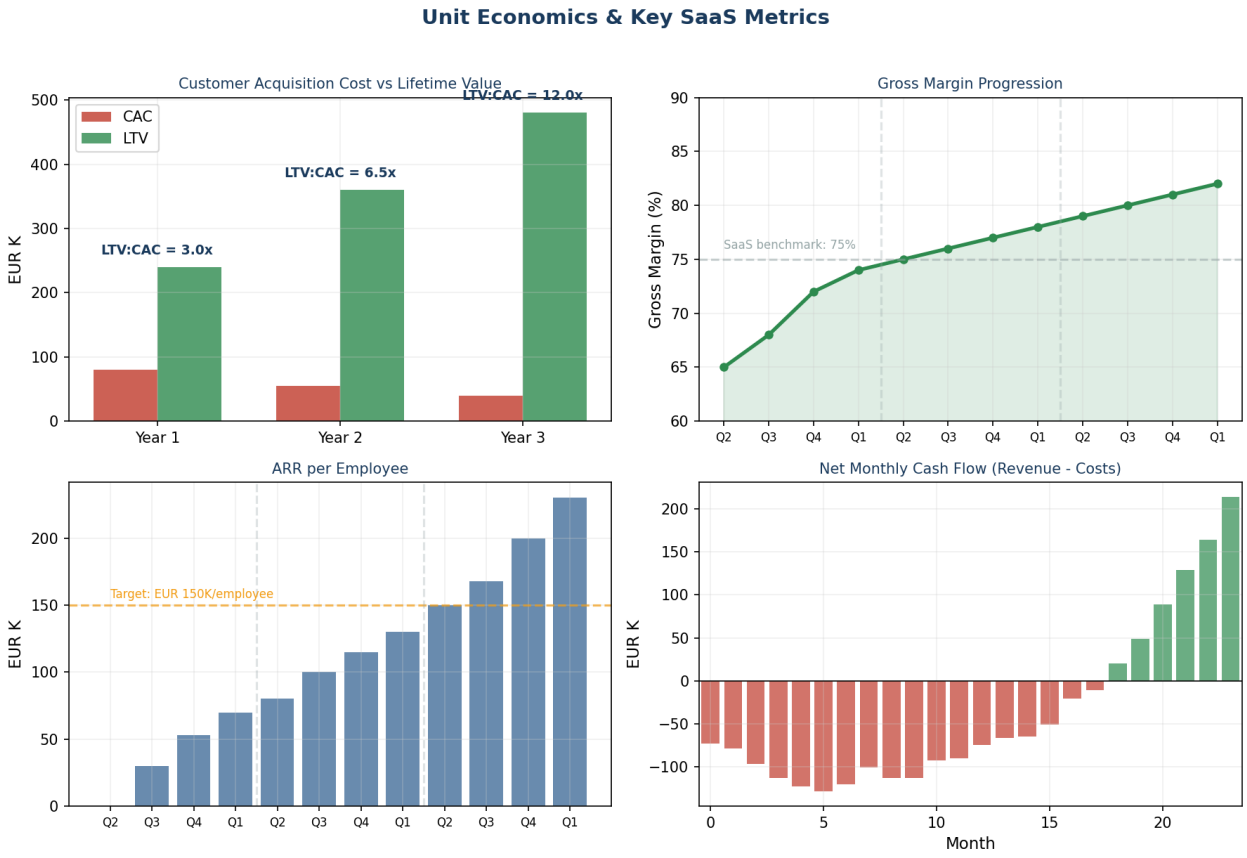

Four-quadrant view: LTV:CAC ratio improving from 3.0x to 12.0x; gross margin progression toward 82%; ARR per employee reaching EUR 230K; monthly net cash flow turning positive.

Contact

Azirella Ltd 27, 25 Martiou St., #105 2408 Engomi, Nicosia, Cyprus

This document contains forward-looking statements about anticipated market conditions, customer acquisition, and financial performance. Actual results may differ materially from projections.

Copyright (c) 2026 Azirella Ltd. All rights reserved worldwide. This document and all information contained herein are the exclusive confidential and proprietary property of Azirella Ltd. No part of this document may be reproduced, stored in a retrieval system, transmitted, distributed, or disclosed in any form or by any means without the prior express written consent of Azirella Ltd.