admin@08:55:31:63:5B:A5 (MikroTik) - WinBox (64bit) v6.45.9 on hAP lite (smips)

Session Settings Dashboard

Safe Mode Session: 08:55:31:63:5B:A5

- Quick Set
- CAPsMAN
- Interfaces
- Wireless
- Bridge
- PPP
- Switch
- Mesh
- IP
- MPLS
- Routing
- System
- Queues
- Files
- Log
- RADIUS
- Tools
- New Terminal
- Make Supout.rif
- New WinBox
- Exit

admin@08:55:31:63:5B:A5 (MikroTik) - WinBox (64bit) v6.45.9 on hAP lite (smips)

Session Settings Dashboard

Safe Mode Session: 08:55:31:63:5B:A5

- Quick Set
- CAPsMAN
- Interfaces
- Wireless
- Bridge
- PPP
- Switch
- Mesh
- IP
- MPLS
- Routing
- System
- Queues
- Files
- Log
- RADIUS
- Tools
- New Terminal
- Make Supout.rif
- New WinBox
- Exit

Windows

Wireless Tables

WiFi Interfaces | W60G Station | Nstreme Dual | Access List | Registration | Connect List | Secur

CAP | WPS Client | Setup Repeater | Scanner | Freq. U

Name	Type	Actual MTU	Tx	Rx
wlan1	Wireless (Atheros AR9	1500	0 bps	

1 item out of 6 (1 selected)

Mode | Session: 08:55:31:63:5B:A5

Wireless Tables

WiFi Interfaces | W60G

Name
wlan1

1 item out of 6 (1 selecte

Interface <wlan1>

General | Wireless | HT | HT MCS | WDS | Nstreme | NV2 | ...

Mode: station

Band: 2GHz-B/G/N

Channel Width: 20MHz

Frequency: 2412 MHz

SSID: MikroTik

Security Profile: default

Frequency Mode: regulatory-domain

Country: etsi

Installation: any

Antenna Gain: 2 dBi

☑ Default Authenticate

OK
Cancel
Apply
Disable
Comment
Advanced Mode
Torch
WPS Accept
WPS Client
Setup Repeater
Scan...
Freq. Usage...
Align...
Sniff...
Snooper...
Reset Configuration

enabled | searching for ne...

Wireless Snooper | Find

Rx Packet (p/s)	FP Tx
0	0

31:63:5B:A5 (MikroTik) - WinBox (64bit) v6.45.9 on hAP lite (smips)

s Dashboard

lode Session: 08:55:31:63:5B:A5

Interface <wlan1>

Wireless Tables

WiFi Interfaces W

Name

wlan1

1 item out of 6 (1 sele

Scanner

Interface: wlan1

Background Scan

Start

Stop

Close

Connect

New Window

Address | SSID | Channel | Signa... | Noise... | Signa... | Radio Name | RouterO...

0 items

iffer Wireless Snooper

Rx Packet (p/s) | FP Tx

0

inal

out.rtf

Box

Interface <wlan1>

Scanner (Running)

Interface: wlan1

Background Scan

Start

Stop

Close

Connect

New Window

	Address	SSID	Channel	Signa...	Noise...	Signa...	Radio Name	RouterO...
AP	B0:95:75:CD:AC:2E	Ac AK	2417/2...	-90	-114	24		
A	F4:92:BF:CA:4E:3A	SMK-07	2432/2...	-45	-116	71		
AP	EC:AD:E0:AC:EC:...	PPDB	2437/2...	-58	-115	57		
AP	B0:B1:94:2F:57:5E	R-HUMAS	2452/2...	-77	-117	40		
AP	FA:A5:D0:98:1B:E1	OPPO A12	2462/2...	-29	-118	89		
A	F4:92:BF:CA:4D:82	R-OTKP	2467/2...	-67	-118	51		

6 items (1 selected)

Wireless Tables

WiFi Interfaces

Name
wlan1

1 item out of 6 (1 sele

Wireless Snooper

Rx Packet (p/s)	FP Tx
0	

5:31:63:5B:A5 (MikroTik) - WinBox (64bit) v6.45.9 on hAP lite (smips)

gs Dashboard

Mode Session: 08:55:31:63:5B:A5

Wireless Tables

WiFi Interfaces W60G

Name
wlan1

1 item out of 6 (1 selecte

Interface <wlan1>

General | Wireless | HT | HT MCS | WDS | Nstreme | NV2 | ...

Mode: station

Band: 2GHz-B/G/N

Channel Width: 20MHz

Frequency: 2462 MHz

SSID: OPPO A12

Security Profile: default

Frequency Mode: regulatory-domain

Country: etsi

Installation: any

Antenna Gain: 2 dBi

☑ Default Authenticate

OK
Cancel
Apply
Disable
Comment
Advanced Mode
Torch
WPS Accept
WPS Client
Setup Repeater
Scan...
Freq. Usage...
Align...
Sniff...
Snooper...
Reset Configuration

iffer Wireless Snooper Find

Rx Packet (p/s)	FP Tx
0	0

minal
pout.rf
Box

in@08:55:31:63:5B:A5 (MikroTik) - WinBox (64bit) v6.45.9 on hAP lite (smips)

Settings Dashboard

Safe Mode Session: 08:55:31:63:5B:A5

- Quick Set
- CAPsMAN
- Interfaces
- Wireless
- Bridge
- PPP
- Switch
- Mesh
- IP
- MPLS
- Routing
- System
- Queues
- Files
- Log
- RADIUS
- Tools
- New Terminal
- Make Supout.rif
- New WinBox
- Exit

- Windows

Wireless Tables

WiFi Interfaces | W60G Station | Nstreme Dual | Access List | Registration | Connect List | Security Profiles | Channels

Name	Mode	Authenticatio...	Unicast Ciphers	Group Ciphers	WPA Pre-Shared ...	WPA2 Pre-Shared...
default	none					

1 item

dmin@08:55:31:63:5B:A5 (MikroTik) - WinBox (64bit) v6.45.9 on hAP lite (smips)

on Settings Dashboard

Safe Mode Session: 08:55:31:63:5B:A5

- Quick Set
- CAPsMAN
- Interfaces
- Wireless
- Bridge
- PPP
- Switch
- Mesh
- IP
- MPLS
- Routing
- System
- Queues
- Files
- Log
- RADIUS
- Tools
- New Terminal
- Make Supout.rif
- New WinBox
- Exit
- Windows

Wireless Tables

WiFi Interfaces W6

Name | Mod

default | non

1 item (1 selected)

Channels

Pre-Shared...

Security Profile <default>

General | RADIUS | EAP | Static Keys

Name: default

Mode: dynamic keys

Authentication Types: ☑ WPA PSK ☑ WPA2 PSK

☐ WPA EAP ☑ WPA2 EAP

Unicast Ciphers: ☑ aes ccm ☑ tkip

Group Ciphers: ☑ aes ccm ☑ tkip

WPA Pre-Shared Key: 12345679

WPA2 Pre-Shared Key: 12345679

Supplicant Identity: MikroTik

Group Key Update: 00:05:00

Management Protection: disabled

Management Protection Key:

☐ Disable PMKID

default

OK

Cancel

Apply

Comment

Copy

Remove

Quick Set
CAPsMAN
Interfaces
Wireless
Bridge
PPP
Switch
Mesh
IP
MPLS
Routing
System
Queues
Files
Log
RADIUS
Tools
New Terminal
Make Supout.rif
New WinBox
Exit
Windows

ARP
Accounting
Addresses
Cloud
DHCP Client
DHCP Relay
DHCP Server
DNS
Firewall
Hotspot
IPsec
Kid Control
Neighbors
Packing
Pool
Routes
SNMP
Services
Settings
Socks

Wireless Tables

WiFi Interfaces | W60G Station | Nstreme Dual | Access List | Registration

Name	Mode	Authenticatio...	Unicast Ciphers	Group Ciph
default	dynamic keys	WPA PSK W...	aes ccm tkip	aes ccm tki

Dashboard

le Session: 08:55:31:63:5B:A5

Wireless Tables

WiFi Interfaces | W60G Station | Nstreme Dual | Acc

Name	Mode	Authenticatio...	Unic
default	dynamic keys	WPA PSK W...	aes

1 item (1 selected)

Address List

Add

Find

dress	Network

0 items

al

ut.rif

ox

W60G Station | Nstreme Dual | Acc

Mode | Authenticatio... | Unic

dynamic keys | WPA PSK W... | aes

Address List

Find

Address | Network

0 items

ed)

New Address

Address: 192.168.5.1/24

Network:

Interface: ether2

OK

Cancel

Apply

Disable

Comment

Copy

Remove

enabled

Quick Set
CAPsMAN
Interfaces
Wireless
Bridge
PPP
Switch
Mesh
IP
MPLS
Routing
System
Queues
Files
Log
RADIUS
Tools
New Terminal
Make Supout.rif
New WinBox
Exit

Windows

Wireless Tables

WiFi Interfaces | W60G Station | Nstreme Dual | Acc

Name	Mode	Authenticatio...	Unic
default	dynamic keys	WPA PSK W...	aes

ARP
Accounting
Addresses
Cloud
DHCP Client
DHCP Relay
DHCP Server
DNS
Firewall
Hotspot
IPsec
Kid Control
Neighbors
Packing
Pool
Routes
SNMP
Services
Settings
Socks
TFTP

Address List

Address
192.168.5.1/24

1 item

Wireless
Bridge
PPP
Switch
Mesh
IP
MPLS
Routing
System
Queues
Files
Log
RADIUS
Tools
New Terminal
Make Supout.rf
New WinBox
Exit

Windows

WiFi Interfaces | W60G Station | Nstreme Dual | Acc

Name	Mode	Authenticatio...	Unic
default	dynamic keys	WPA PSK W...	aes

1 item

Address
192.168.5.1/24

DHCP Client

DHCP Client | DHCP Client Options

Release | Renew | Find

Interface	Use P...	Add D...	IP Address	Expires After	Status

0 items

Box

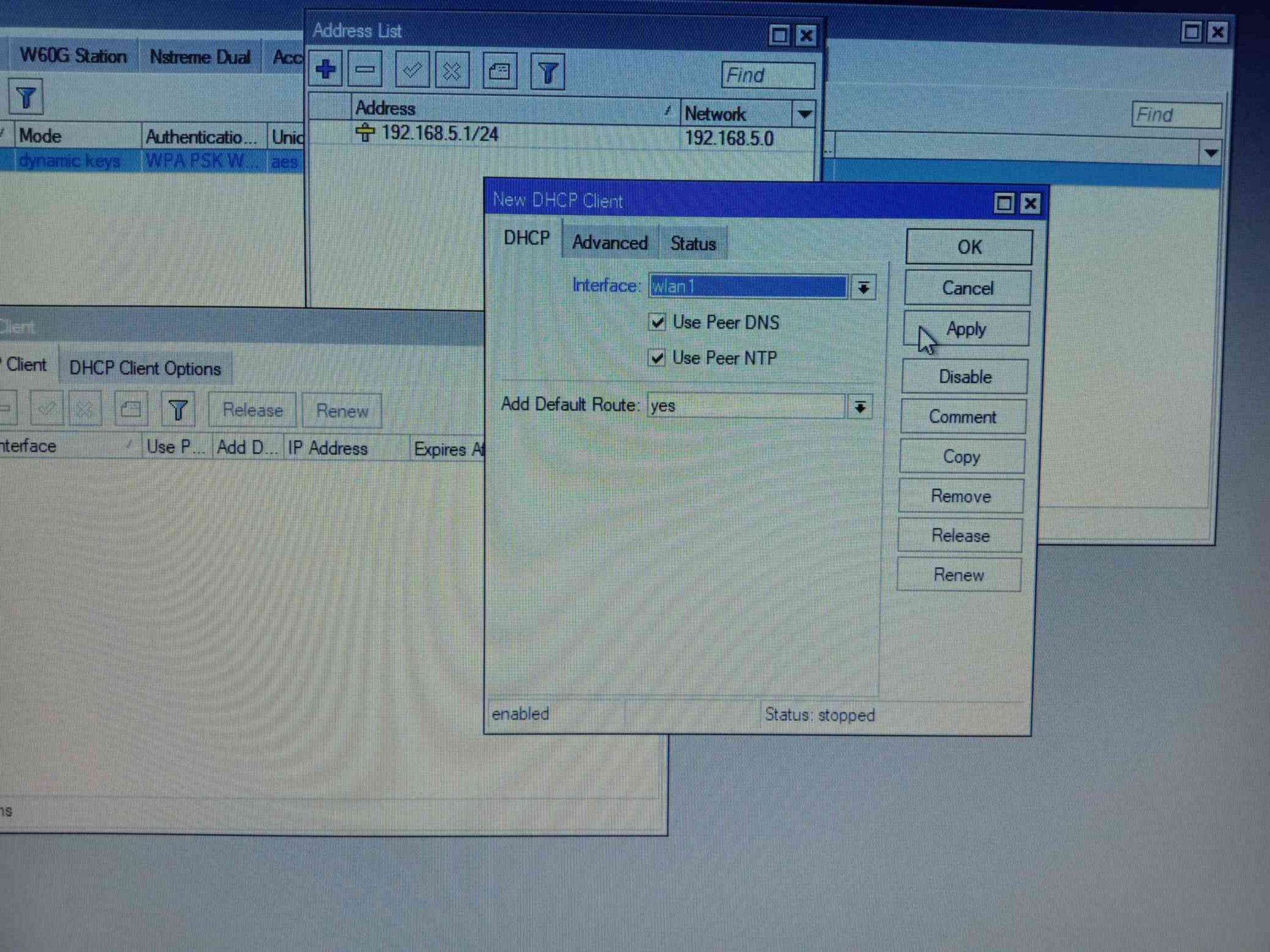
W60G Station
Nstreme Dual
Mode
Authenticatio...
dynamic keys
WPA PSK W...
aes
Address List
Find
Address
Network
192.168.5.1/24
192.168.5.0
Client
DHCP Client Options
Release
Renew
Use P...
Add D...
IP Address
New DHCP Client
DHCP
Advanced
Status
Interface: wlan1
Use Peer DNS
Use Peer NTP
Add Default Route: yes
OK
Cancel
Apply
Disable
Comment
Copy
Remove
Release
Renew
enabled
Status: stopped

Interfaces
Wireless
Bridge
PPP
Switch
Mesh
IP
MPLS
Routing
System
Queues
Files
Log
RADIUS
Tools
New Terminal
Make Supout.rif
New WinBox
Exit
Windows

ARP
Accounting
Addresses
Cloud
DHCP Client
DHCP Relay
DHCP Server
DNS
Firewall
Hotspot
IPsec
Kid Control
Neighbors
Packing
Pool
Routes
SNMP
Services
Settings
Socks
TFTP
Traffic Flow
UPnP
Web Proxy

Wireless Tables

WiFi Interfaces | W60G Station | Nstreme Dual | Acc

Name	Mode	Authenticatio...	Unic
default	dynamic keys	WPA PSK W...	aes

Address List

	Address
	192.168.5.1/24
D	192.168.43.190/24

HCP Client Options

Release | Renew | Find

Use P...	Add D...	IP Address	Expires After	Status
yes	yes	192.168.43.1...	00:59:54	bound

inBox

DHCP Server

DHCP | Networks | Leases | Options | Option Sets | Alerts

DHCP Config | DHCP Setup

Find

Name	Interface	Relay	Lease Time	Address Pool	Add AR...

0 items

1 item

DHCP Setup

Select interface to run DHCP server on

DHCP Server Interface: wlan1

Back | Next | Cancel

sMAN
faces
less
ge
ch
h
LS
ting
tem
eues
s
DIUS
ls
w Terminal
ke Supout.rif
w WinBox
t
ndows

DHCP Server

DHCP | Networks | Leases | Options | Option Sets | Alerts

DHCP Config | DHCP Setup | Find

Name	Interface	Relay	Lease Time	Address Pool	Add AR...

0 items

1 item

DHCP Setup

Select interface to run DHCP server on

DHCP Server Interface: ether2

Back | Next | Cancel

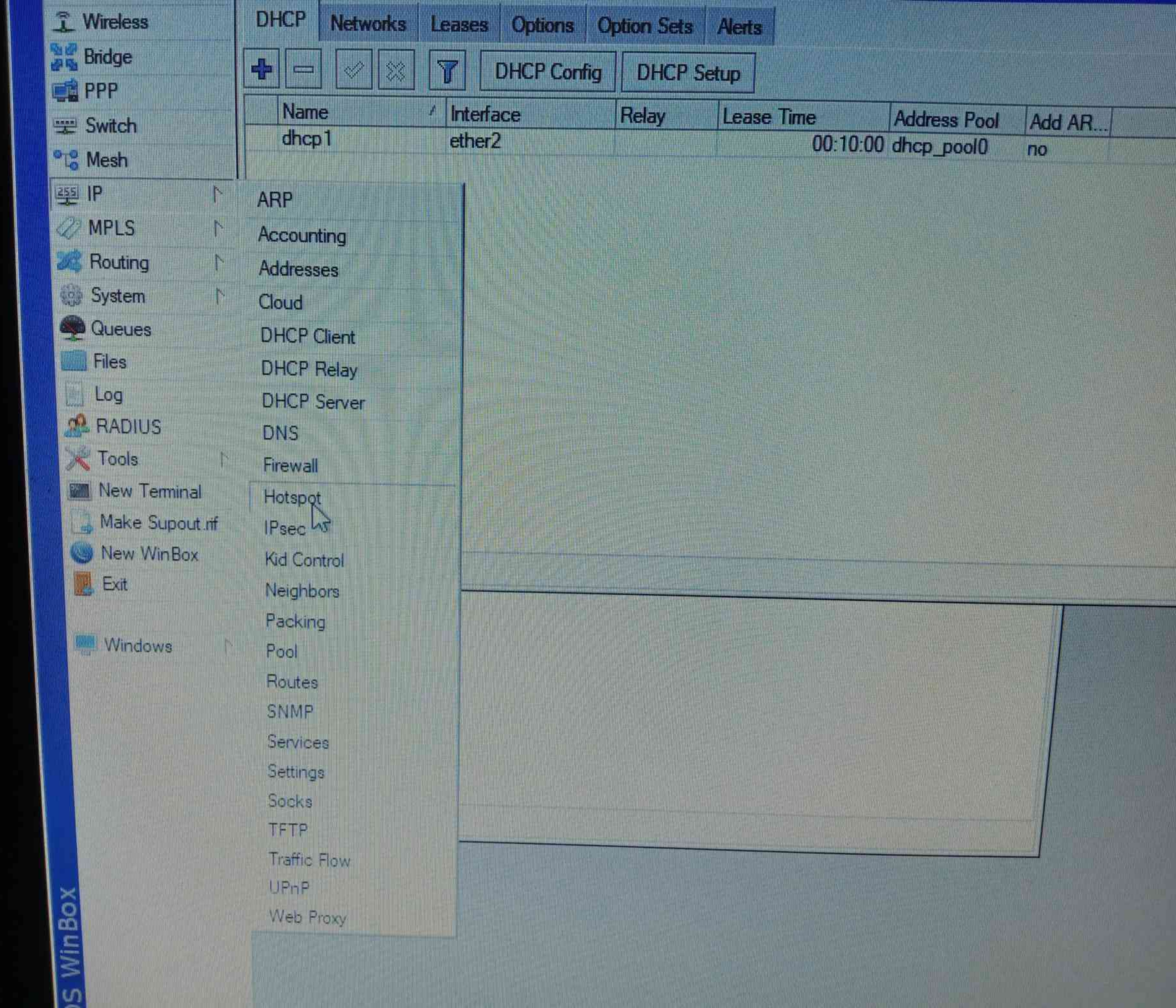
Wireless
Bridge
PPP
Switch
Mesh
IP
MPLS
Routing
System
Queues
Files
Log
RADIUS
Tools
New Terminal
Make Supout.rif
New WinBox
Exit
Windows
ARP
Accounting
Addresses
Cloud
DHCP Client
DHCP Relay
DHCP Server
DNS
Firewall
Hotspot
IPsec
Kid Control
Neighbors
Packing
Pool
Routes
SNMP
Services
Settings
Socks
TFTP
Traffic Flow
UPnP
Web Proxy
DHCP
Networks
Leases
Options
Option Sets
Alerts
DHCP Config
DHCP Setup
Name
Interface
Relay
Lease Time
Address Pool
Add AR...
dhcp1
ether2
00:10:00
dhcp_pool0
no
WinBox

Quick Set
CAPsMAN
Interfaces
Wireless
Bridge
PPP
Switch
Mesh
IP
MPLS
Routing
System
Queues
Files
Log
RADIUS
Tools
New Terminal
Make Supout.rif
New WinBox
Exit

Windows

DHCP Server

DHCP | Networks | Leases | Options | Option Sets | Alerts

DHCP Config

Name	Interface
dhcp1	ether2

1 item

DNS Settings

Servers:
Dynamic Servers: 192.168.43.1
☑ Allow Remote Requests
Max UDP Packet Size: 4096
Query Server Timeout: 2.000 s
Query Total Timeout: 10.000 s
Max. Concurrent Queries: 100
Max. Concurrent TCP Sessions: 20
Cache Size: 2048 KiB
Cache Max TTL: 7d 00:00:00
Cache Used: 9 KiB

OK
Cancel
Apply
Static
Cache

1 item

Interfaces
Wireless
Bridge
PPP
Switch
Mesh
IP
MPLS
Routing
System
Queues
Files
Log
RADIUS
Tools
New Terminal
Make Supout.rif
New WinBox
Exit
Windows

ARP
Accounting
Addresses
Cloud
DHCP Client
DHCP Relay
DHCP Server
DNS
Firewall
Hotspot
IPsec
Kid Control
Neighbors
Packing
Pool
Routes
SNMP
Services
Settings
Socks
TFTP
Traffic Flow
UPnP
Web Proxy

DHCP | Networks | Leases | Options | Option Sets | Alerts

DHCP Config | DHCP Setup

Name	Interface	Relay	Lease Time	Address Pool	Ac
dhcp1	ether2		00:10:00	dhcp_pool0	no

WinBox

Quick Set
CAPsMAN
Interfaces
Wireless
Bridge
PPP
Switch
Mesh
IP
MPLS
Routing
System
Queues
Files
Log
RADIUS
Tools
New Terminal
Make Supout.rif
New WinBox
Exit

Windows

DHCP Server

DHCP | Networks | Leases | Options | Option Sets | Alerts

DHCP Config | DHCP Setup

Name	Interface	Relay	Lease Time	Address Pool	Add AR...
dhcp1	ether2		00:10:00	dhcp_pool0	no

Firewall

Filter Rules | NAT | Mangle | Raw | Service Ports | Connections | Address Lists | Layer7 Protocols

00 Reset Counters | 00 Reset All Counters | Find | all

#	Action	Chain	Src. Address	Dst. Address	Proto...	Src. Port	Dst. Port	In. Inter...	Out. Int...	In. Inter

Protocol

0 items

1 item

Dashboard

Session: 08:55:31:63:58:A5

DHCP Server

DHCP | Networks | Leases | Options | Option Sets

DHCP Config | DHCP Se

Name	Interface	Relay
dhcp1	ether2	

Firewall

Filter Rules | NAT | Mangle | Raw | Service Ports

00 Reset Counters

#		Action	Chain	Src. Address	Dst. Ad

0 items

New NAT Rule

General | Advanced | Extra | Action | Statistics

Chain: srcnat

Src. Address:

Dst. Address:

Protocol:

Src. Port:

Dst. Port:

Any. Port:

In. Interface:

Out. Interface: wlan1

In. Interface List:

Out. Interface List:

Packet Mark:

Connection Mark:

Routing Mark:

Routing Table:

Connection Type:

enabled

OK | Cancel | Apply | Disable | Comment | Copy | Remove | Reset Counters | Reset All Counters

1 item

:63:5B:A5 (MikroTik) - WinBox (64bit) v6.45.9 on hAP lite (smips)

Dashboard

e Session: 08:55:31:63:5B:A5

DHCP Server

DHCP | Networks | Leases | Options | Option Sets

DHCP Config | DHCP Se

Name	Interface	Relay
dhcp1	ether2	

Firewall

Filter Rules | NAT | Mangle | Raw | Service Ports

00 Reset Counters

#		Action	Chain	Src. Address	Dst. Ad

0 items

New NAT Rule

General | Advanced | Extra | Action | Statistics

Action: masquerade

Log

Log Prefix:

To Ports:

OK

Cancel

Apply

Disable

Comment

Copy

Remove

Reset Counters

Reset All Counters

enabled

Quick Set
CAPsMAN
Interfaces
Wireless
Bridge
PPP
Switch
Mesh
IP
MPLS
Routing
System
Queues
Files
Log
RADIUS
Tools
New Terminal
Make Supout.rif
New WinBox
Exit

Windows

DHCP Server

DHCP | Networks | Leases | Options | Option Sets | Alerts

Terminal <1>

```
  MMMM     MMMM       KKK                          TTTTTTTTTTT      KKK
  MMM MMMM MMM  III   KKK  KKK  RRRRRR     000000      TTT     III  KKK  KKK
  MMM  MM  MMM  III   KKKKK    RRR  RRR  000  000     TTT     III  KKKKK
  MMM      MMM  III   KKK KKK  RRRRRR    000  000     TTT     III  KKK KKK
  MMM      MMM  III   KKK  KKK  RRR  RRR   000000     TTT     III  KKK  KKK

  MikroTik RouterOS 6.45.9 (c) 1999-2020       http://www.mikrotik.com/

[?]             Gives the list of available commands
command [?]     Gives help on the command and list of arguments

[Tab]           Completes the command/word. If the input is ambiguous,
                a second [Tab] gives possible options

/               Move up to base level
..              Move up one level
/command        Use command at the base level
[admin@MikroTik] > ping 8.8.8.8
  SEQ HOST                                     SIZE TTL TIME  STATUS
    0 8.8.8.8                                    56 114 60ms
    1 8.8.8.8                                    56 114 126ms
    2 8.8.8.8                                    56 114 56ms
    3 8.8.8.8                                    56 114 45ms
```

1 item

1 item

WinBox

Session Settings Dashboard

Safe Mode Session: 192.168.5.1

- Quick Set
- CAPsMAN
- Interfaces
- Wireless
- Bridge
- PPP
- Switch
- Mesh
- IP
- MPLS
- Routing
- System
- Queues
- Files
- Log
- RADIUS
- Tools
- New Terminal
- Make Supout.rif
- New WinBox
- Exit

- ARP
- Accounting
- Addresses
- Cloud
- DHCP Client
- DHCP Relay
- DHCP Server
- DNS
- Firewall
- Hotspot
- IPsec
- Kid Control
- Neighbors
- Packing
- Pool
- Routes
- SNMP
- Services
- Settings
- Socks
- TFTP
- Traffic Flow
- UPnP

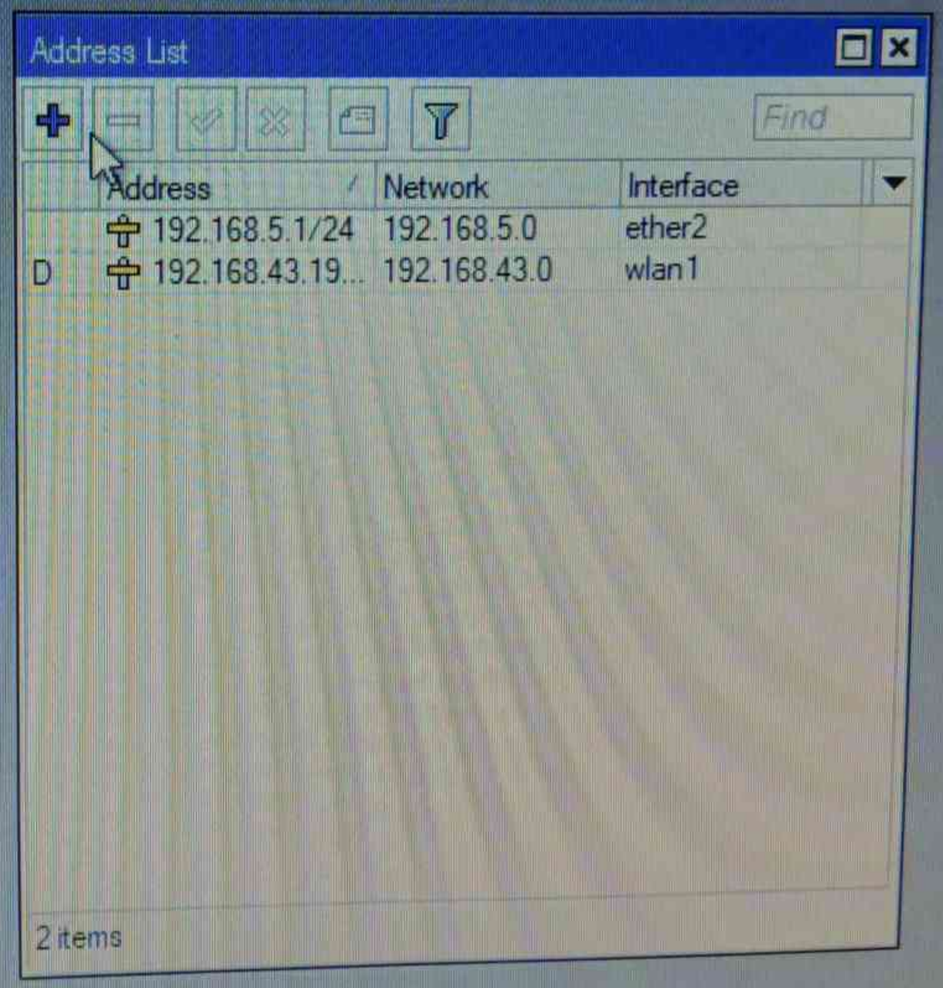
Address List
Find
Address
Network
Interface
192.168.5.1/24
192.168.5.0
ether2
D
192.168.43.19...
192.168.43.0
wlan1
2 items

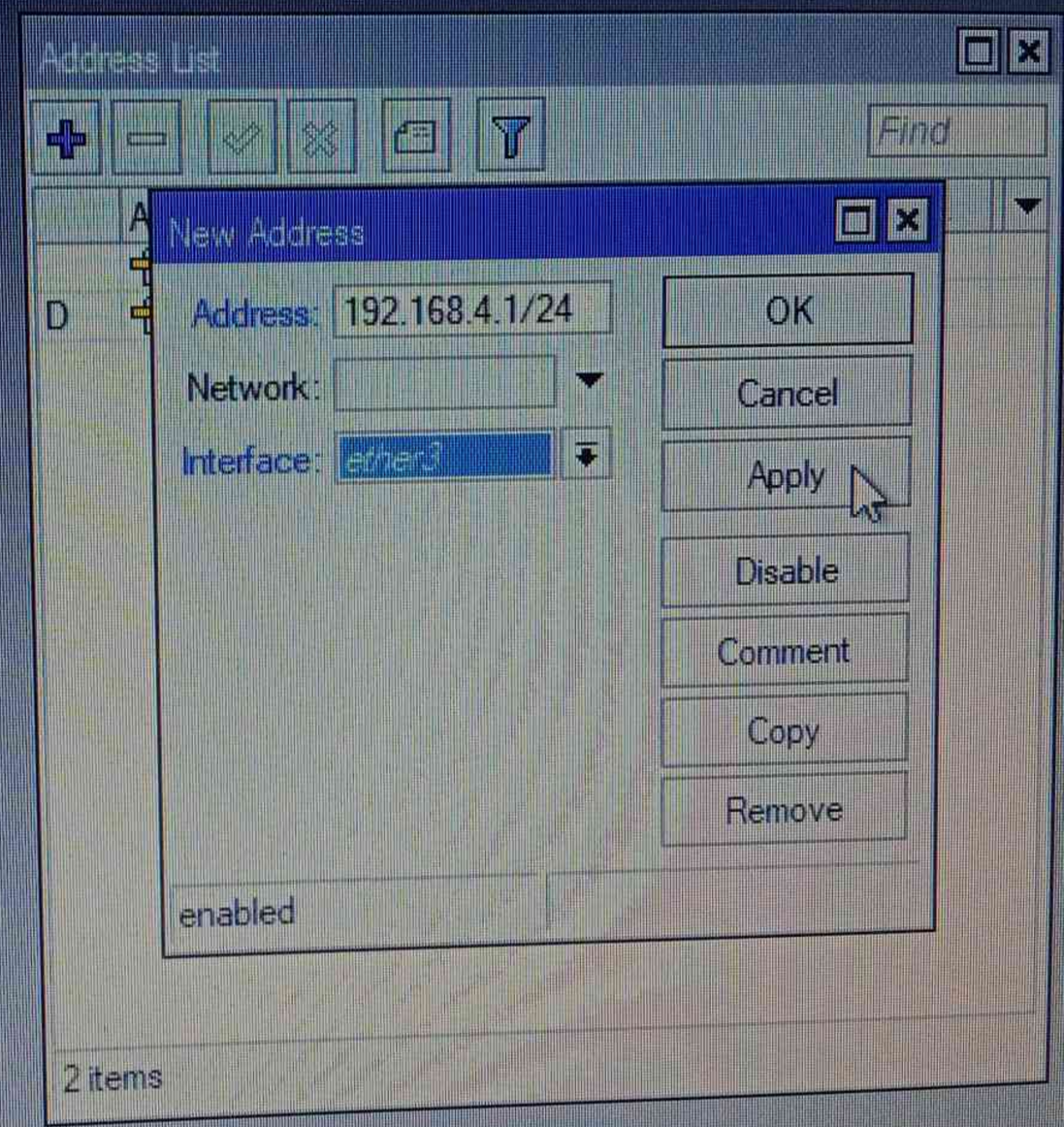
Address List
Find
New Address
Address: 192.168.4.1/24
Network:
Interface: ether3
OK
Cancel
Apply
Disable
Comment
Copy
Remove
enabled
2 items

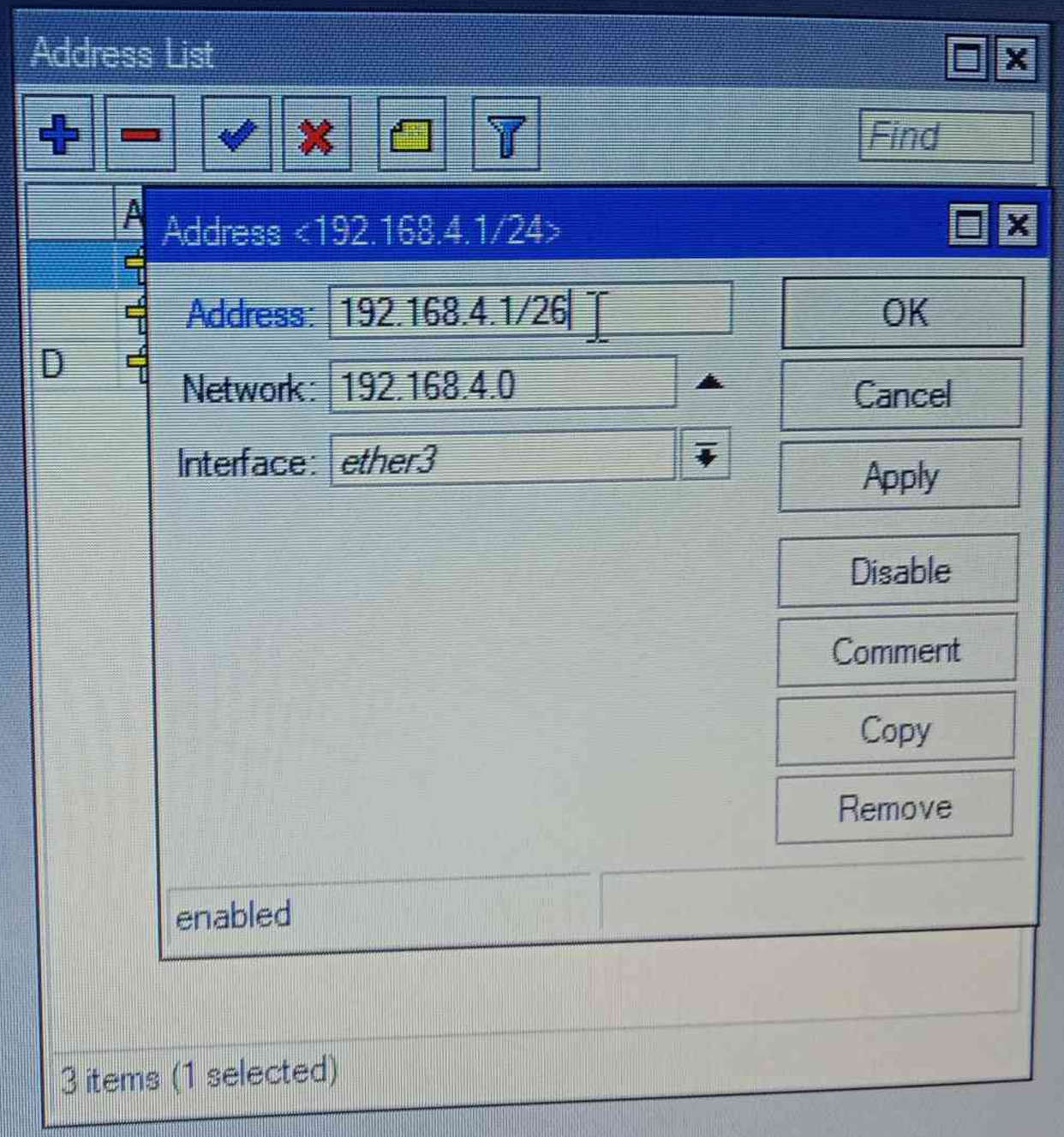
Address List
Find
Address <192.168.4.1/24>
Address: 192.168.4.1/26
Network: 192.168.4.0
Interface: ether3
OK
Cancel
Apply
Disable
Comment
Copy
Remove
enabled
3 items (1 selected)

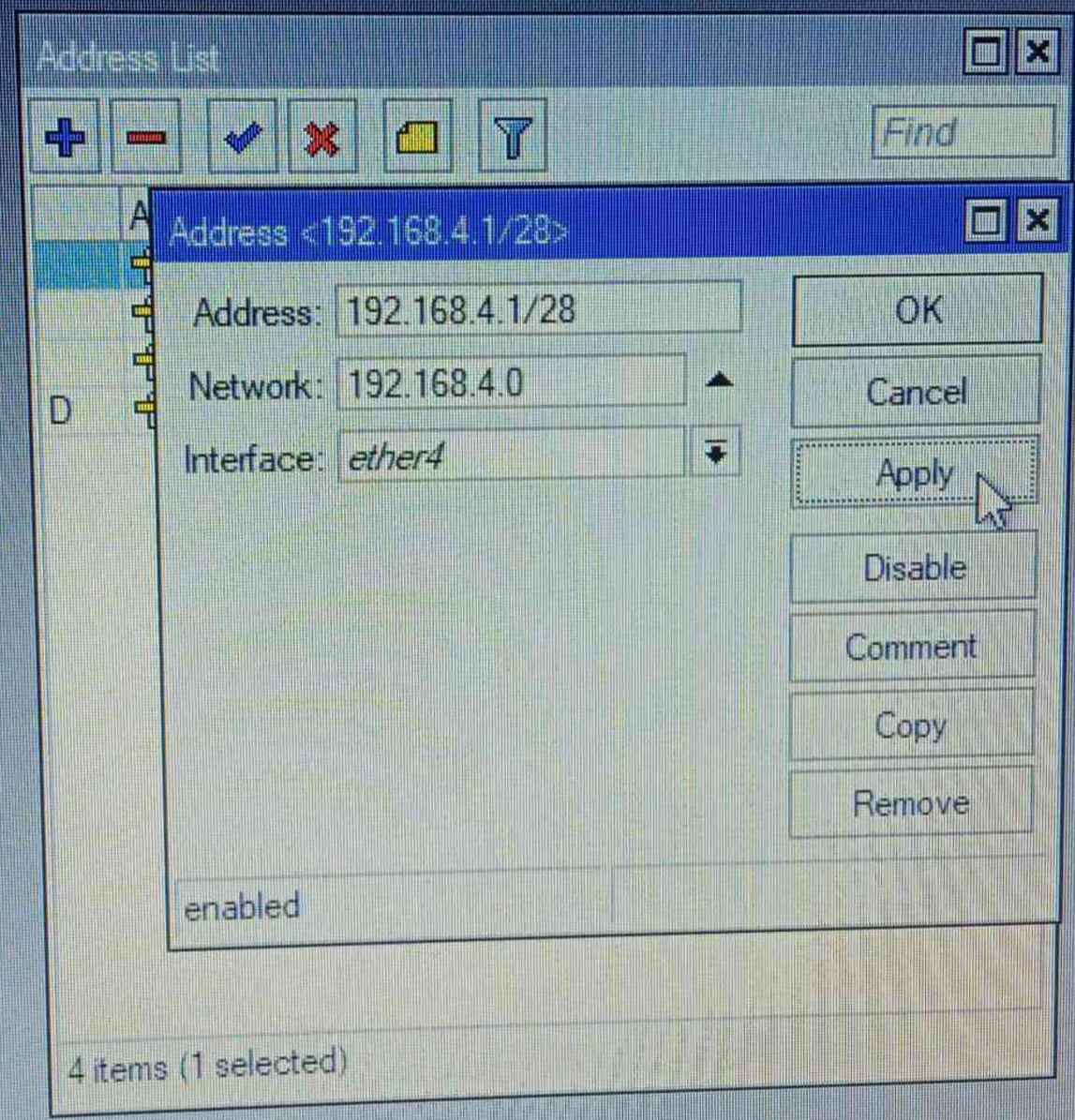
Address List
Find
Address <192.168.4.1/28>
Address: 192.168.4.1/28
Network: 192.168.4.0
Interface: ether4
OK
Cancel
Apply
Disable
Comment
Copy
Remove
enabled
4 items (1 selected)

- Interfaces
- Wireless
- Bridge
- PPP
- Switch
- Mesh
- IP
- MPLS
- Routing
- System
- Queues
- Files
- Log
- RADIUS
- Tools
- New Terminal
- Make Supout.rif
- New WinBox
- Exit

- ARP
- Accounting
- Addresses
- Cloud
- DHCP Client
- DHCP Relay
- DHCP Server
- DNS
- Firewall
- Hotspot
- IPsec
- Kid Control
- Neighbors
- Packing
- Pool
- Routes
- SNMP
- Services
- Settings
- Socks
- TFTP
- Traffic Flow
- UPnP
- Web Proxy

Box

DHCP Server

DHCP | Networks | Leases | Options | Option Sets | Alerts

DHCP Config | DHCP Setup

Name	Interface	Relay	Lease Time	Address Pool	Add AR...
dhcp1	ether2		00:10:00	dhcp_pool0	no

1 item

DHCP Server

DHCP | Networks | Leases | Options | Option Sets | Alerts

DHCP Config | DHCP Setup

Name	Interface	Relay	Lease Time	Address Pool	Add AR...
dhcp1	ether2		00:10:00	dhcp_pool0	no

DHCP Setup

Select interface to run DHCP server on

DHCP Server Interface: wlan1

- ether1
- ether2
- ether3
- ether4
- pwr-line1
- wlan1

1 item

DHCP Server

DHCP | Networks | Leases | Options | Option Sets | Alerts

DHCP Config | DHCP Setup

Name	Interface	Relay	Lease Time	Address Pool	Add AR...
dhcp1	ether2		00:10:00	dhcp_pool0	no
I dhcp2	ether3		00:10:00	dhcp_pool1	no

DHCP Setup

Select interface to run DHCP server on

DHCP Server Interface: ether3

ether1
ether2
ether3
ether4
pppoe-1
wlan1

2 items

DHCP Server

DHCP | Networks | Leases | Options | Option Sets | Alerts

DHCP Config | DHCP Setup

Name	Interface	Relay	Lease Time	Address Pool	Add AR...
dhcp1	ether2		00:10:00	dhcp_pool0	no
I dhcp2	ether3		00:10:00	dhcp_pool1	no

DHCP Setup

Select interface to run DHCP server on

DHCP Server Interface: ether3

ether1
ether2
ether3
ether4
pppoe-in1
wlan1

2 items

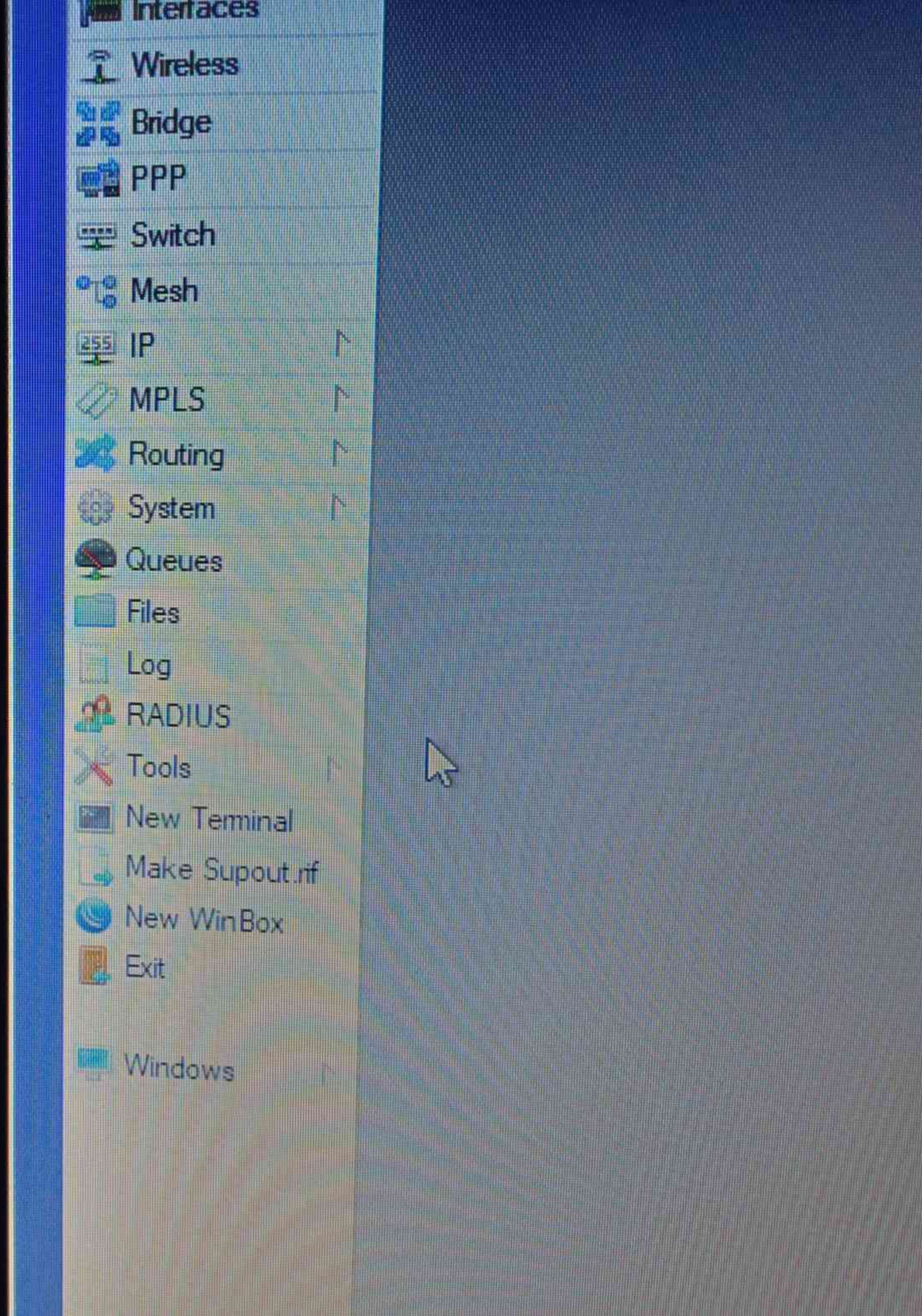
Interfaces
Wireless
Bridge
PPP
Switch
Mesh
IP
MPLS
Routing
System
Queues
Files
Log
RADIUS
Tools
New Terminal
Make Supout.rif
New WinBox
Exit
Windows

DHCP Server

DHCP | Networks

Name
dhcp1
dhcp2
dhcp3

3 items

Queue List

Simple Queues | Interface Queues | Queue Tree | Queue Types

00 Reset Counters | 00 Reset All Counters

Add

Name	Target	Upload Max Limit	Download Max Limit	Pa

0 items | 0 B queued | 0 packets queued

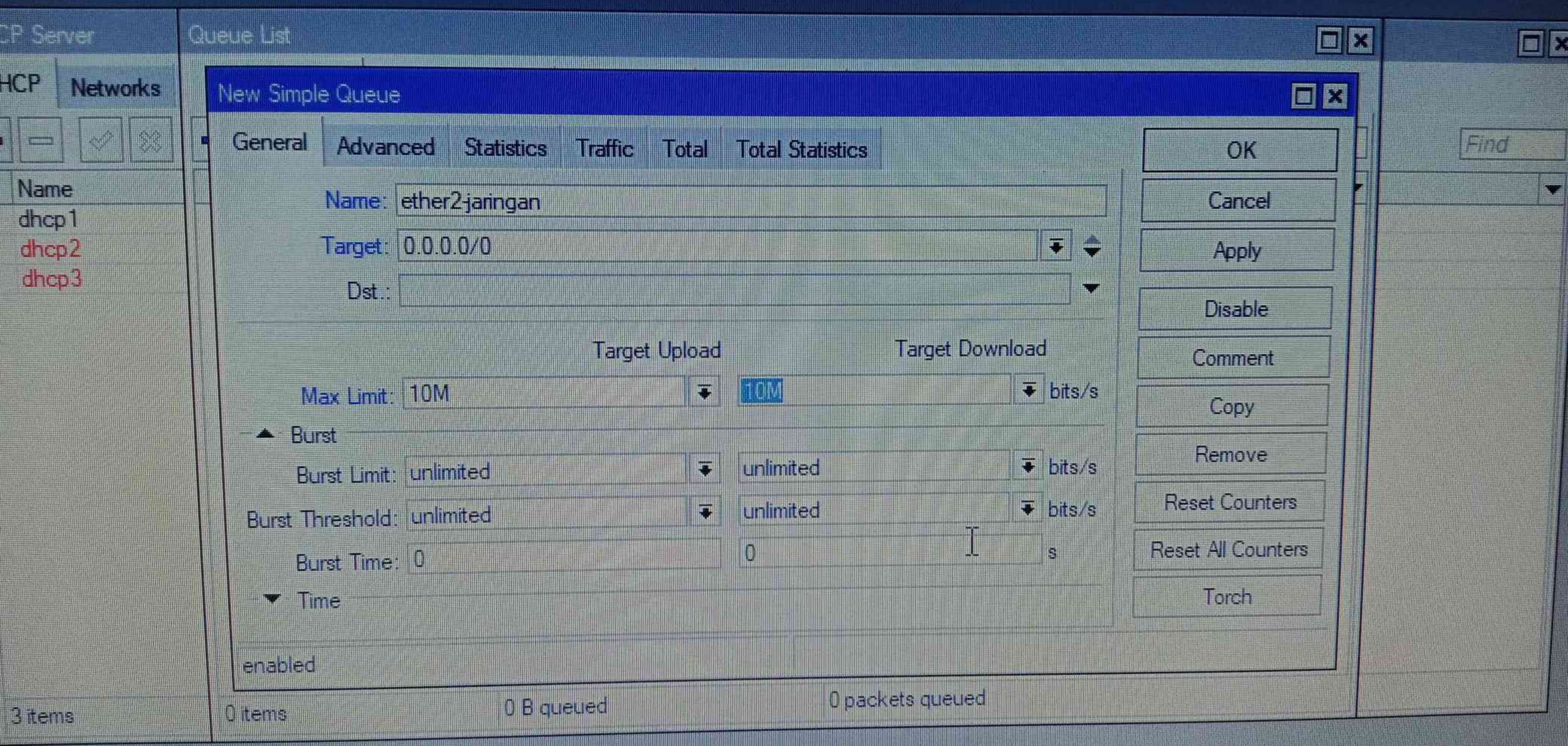
CP Server
Queue List
HCP
Networks
Name
dhcp1
dhcp2
dhcp3
3 items
New Simple Queue
General
Advanced
Statistics
Traffic
Total
Total Statistics
OK
Cancel
Apply
Disable
Comment
Copy
Remove
Reset Counters
Reset All Counters
Torch
Name: ether2-jaringan
Target: 0.0.0.0/0
Dst.:
Target Upload
Target Download
Max Limit: 10M
10M
bits/s
Burst
Burst Limit: unlimited
unlimited
bits/s
Burst Threshold: unlimited
unlimited
bits/s
Burst Time: 0
0
s
Time
enabled
0 items
0 B queued
0 packets queued
Find

DHCP Server

DHCP | Networks

Name
dhcp1
dhcp2
dhcp3

3 items

Queue List

Simple Queues | Interface Queues | Queue Tree | Queue Types

00 Reset Counters | 00 Reset All Counters

#	Name	Target	Upload Max Limit	Download Max Limit	Packet Mark
0	ether2-j...	0.0.0.0/0	10M	10M	

1 item | 0 B queued | 0 packets queued

DHCP Server | Queue List

DHCP | Networks

Name
dhcp1
dhcp2
dhcp3

3 items

New Simple Queue

General | Advanced | Statistics | Traffic | Total | Total Statistics

Name: ether3

Target: ether3

Dst.:

	Target Upload	Target Download	
Max Limit:	3M	3M	bits/s
Burst			
Burst Limit:	unlimited	unlimited	bits/s
Burst Threshold:	unlimited	unlimited	bits/s
Burst Time:	0	0	s
Time			

enabled

OK | Cancel | Apply | Disable | Comment | Copy | Remove | Reset Counters | Reset All Counters | Torch

1 item | 0 B queued | 0 packets queued

DHCP Server

DHCP | Networks

Name
dhcp1
dhcp2
dhcp3

3 items

Queue List

New Simple Queue

General | Advanced | Statistics | Traffic | Total | Total Statistics

Packet Marks:

	Target Upload	Target Download	
Limit At:	3M	3M	bits/s
Priority:	8	8	
Bucket Size:	0.100	0.100	ratio
Queue Type:	default-small	default-small	

Parent: ether2-jaringan

enabled

OK | Cancel | Apply | Disable | Comment | Copy | Remove | Reset Counters | Reset All Counters | Torch

1 item | 0 B queued | 0 packets queued

DHCP Server

DHCP | Networks

Name
dhcp1
dhcp2
dhcp3

3 items

Queue List

Find

New Simple Queue

General | Advanced | Statistics | Traffic | Total | Total Statistics

Name: ether4

Target: ether4

Dst.:

	Target Upload	Target Download	
Max Limit:	256k	256k	bits/s
Burst			
Burst Limit:	unlimited	unlimited	bits/s
Burst Threshold:	unlimited	unlimited	bits/s
Burst Time:	0	0	s
Time			

enabled

OK | Cancel | Apply | Disable | Comment | Copy | Remove | Reset Counters | Reset All Counters | Torch

2 items | 0 B queued | 0 packets queued

DHCP Server | Queue List

DHCP | Networks

Name
dhcp1
dhcp2
dhcp3

3 items

New Simple Queue

General | Advanced | Statistics | Traffic | Total | Total Statistics

Packet Marks:

	Target Upload	Target Download	
Limit At:	256k	256k	bits/s
Priority:	8	8	
Bucket Size:	0.100	0.100	ratio
Queue Type:	default-small	default-small	
Parent:	ether2-jaringan		

OK | Cancel | Apply | Disable | Comment | Copy | Remove | Reset Counters | Reset All Counters | Torch

enabled

2 items | 0 B queued | 0 packets queued

https://www.speedtest.net

Apps Analysis Network Deve

Speedtest® Mobile Apps
Try Speedtest for iOS and Android

SHARE

Result ID 13650934983

RESULTS SE

DOWNLOAD Mbps
2.31

UPLOAD Mbps
2.38

Ping ms 28 547 107

GO

Connections
Multi

Aditama Netmedia Solusindo
Pekanbaru
Change Server

Telkomsel
182.1.20.97

HOW DOES THE CUSTOMER SERVICE OF TELKOMSEL COMPARE WITH YOUR EXPECTATIONS?

1	2	3	4	5
Much worse		As expected		Much bett

Speedtest® Mobile Apps

Having Internet Problems?
Popular services with reported issues

Result ID 13650617253

DOWNLOAD Mbps

0.20

UPLOAD Mbp

0.81

Ping ms 55 503 151