# Shattering the Hardware Wall

Hardware density is the definitive bottleneck for the next generation of SexTech. vovoho.com **engineers the physical foundations** that allow App-driven innovations to scale **without compromise**.

# Software Ambitions Collide with Physical Limits

As brands push for intelligent, AI-integrated haptic experiences, the available physical footprint within waterproof enclosures is shrinking. Maintaining high-torque, high-frequency vibration within this diminishing space is the industry's primary engineering hurdle.

# The Power-Density Paradox

Every millimeter dedicated to sensors and connectivity modules steals available space and battery capacity from the motor. The 'Brain' and the 'Muscle' are trapped in a zero-sum competition for physical volume, leading to a degraded user experience.

# The Anatomy of Torque Decay

## Thermal Throttling

High-frequency PWM driving a motor in a sealed waterproof enclosure leads to rapid, fatal heat accumulation.

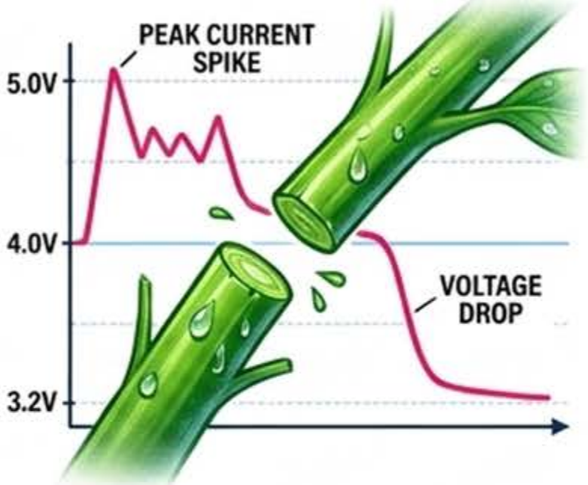


## Voltage Sag

Decreased battery sizes in slim designs cause unstable peak current during motor spikes, resulting in noticeable "Power Drop-off."

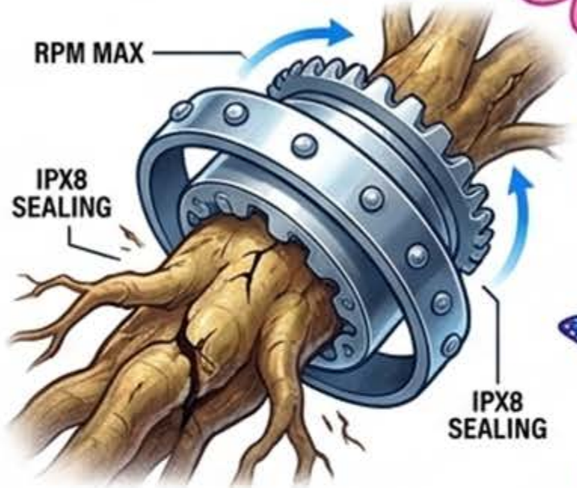


## Mechanical Constraints

Hitting maximum RPM while strictly maintaining IPX7/IPX8 waterproof enclosure integrity pushes standard hardware to the breaking point.

# High-Density Driver Optimization

vovoho.com solves the "Size vs. Power" bottleneck by bypassing standard motor limits entirely. Our architecture focuses exclusively on Advanced Driver ICs and High-Density Motor Controllers to maximize output within the exact same physical envelope.

# Eliminating Heat Through SPWM Refinement

**Square-Wave Driving**

High harmonic distortion, trapped thermal energy.

**SPWM Integration**

Minimal harmonic distortion, extended motor lifespan, higher peak torque within a fixed thermal envelope.

# High-Density Battery Management

Mitigating 'Voltage Sag' during peak vibration bursts requires a specialized root architecture. By deploying high-discharge Li-ion cells and optimized capacitor arrays, we guarantee that the 'Intelligence" and the 'Muscle" never compete for the same power budget.

# 2x Torque in 20% Less Volume

Peak Torque output via optimized electromagnetic topology.

Reduction in Heat Dissipation utilizing SPWM architecture.

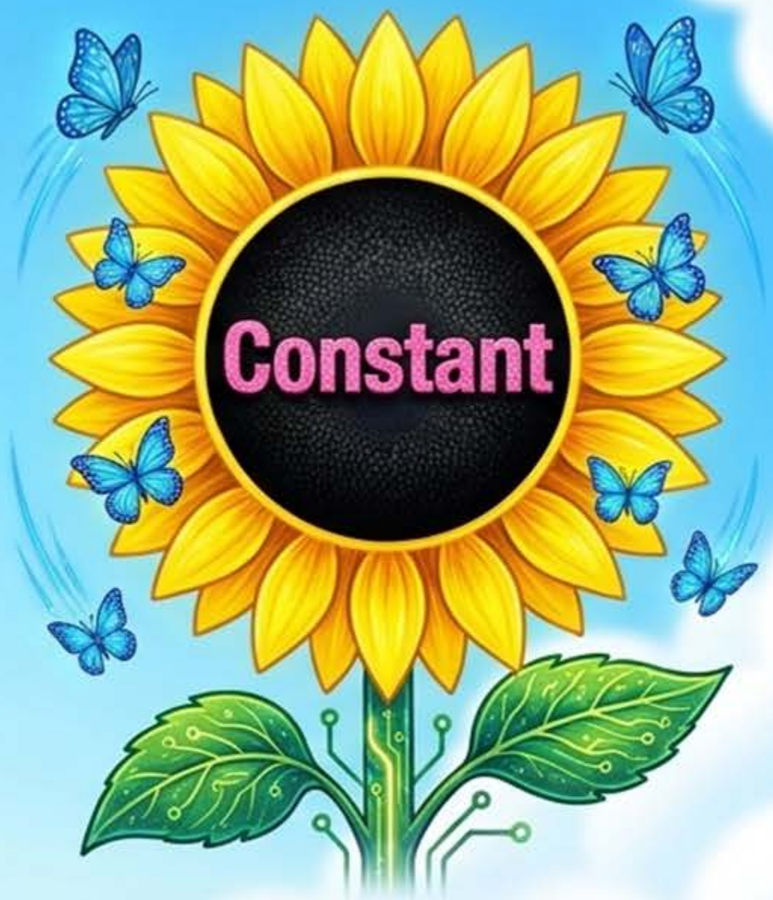


Power delivery maintained perfectly, even at critical low battery levels.

# Hardware Density Drives Software Scale

The next generation of SexTech will not be won by software alone.
It will be won by the brands that master hardware density.
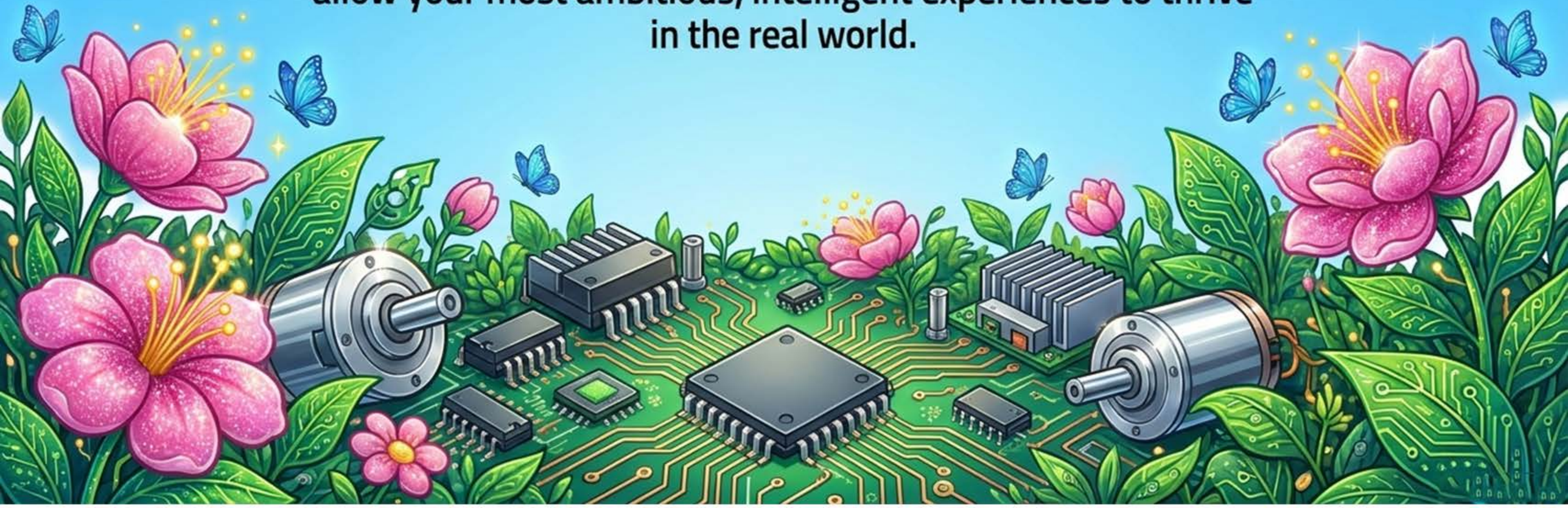
vovoho.com provides the optimized physical foundations that allow your most ambitious, intelligent experiences to thrive in the real world.