Content Engagement Scorecard

Stimulus: Video clip (first 6 seconds)

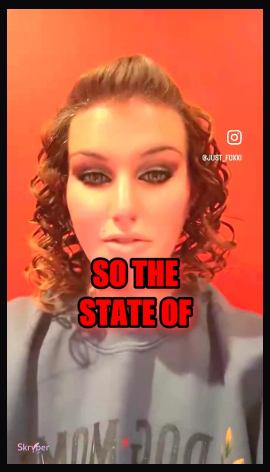

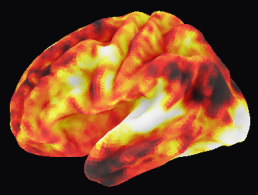

Left Hemisphere

Language, speech, and analytical processing

Activation: 13.1%

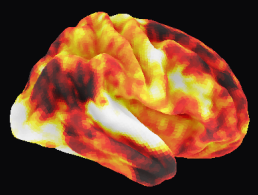

Right Hemisphere

Creativity, emotion, and spatial awareness

Activation: 13.1%

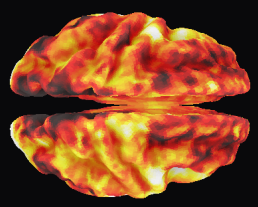

Top-Down View

Motor planning, attention, and focus

Activation: 13.1%

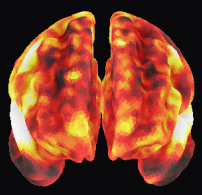

Front View

Decision-making, social cognition, and impulse control

Activation: 13.1%

0/100 (F)
Overall Neural Engagement

Category Breakdown

Cognitive System	Score	Grade	What It Measures
Auditory & Language	0/100	F	Speech comprehension, voice impact, and word meaning
Visual Processing	0/100	F	How strongly visuals capture attention (faces, motion, color)
Executive & Motor	0/100	F	Active thinking, problem-solving, and action impulse
Attention & Spatial	0/100	F	Sustained focus and spatial awareness engagement
Emotion & Decision	0/100	F	Emotional resonance, trust, reward, and persuasion

Engagement Profile

Auditory & Language	0/100 (F)
Visual Processing	0/100 (F)
Executive & Motor	0/100 (F)
Attention & Spatial	0/100 (F)
Emotion & Decision	0/100 (F)

Predictive Insights

Metric	Prediction	Confidence
Watch-Through Rate	100% of viewers will finish	High
24hr Ad Recall	10% recall probability	Low
Purchase/Action Intent	5/100	Weak
Virality / Shareability	5/100	Low Share Potential
Cognitive Load	0/100 (Low)	
Optimal Content Length	~6s	Based on attention decay
Best Content Fit	Entertainment	Based on cognitive profile

Key Findings

Strongest signal: Emotion & Decision (F). This content is emotionally compelling it activates reward, empathy, and decision circuits.

Weakest signal: Executive & Motor (F). Low executive activation content is passively consumed.

AI Strategic Action Plan

Based on your neural encoding profile, here is exactly how to optimize this content for higher engagement:

1. Elevate Emotional Resonance: Your emotional activation is lagging. Introduce a human element earlier (faces, eyes), raise the stakes with a clear conflict or problem-statement, and consider using a subtle background music track that swells during key points.

2. Stimulate the Visual Cortex: The brain is not actively tracking your visuals. Break visual monotony by changing camera angles every 3-5 seconds, adding dynamic text overlays (B-roll, captions), or ensuring high color contrast in your framing.

3. Enhance Auditory Processing: The auditory cortex is under-stimulated. Use vocal intonation and pacing shifts to emphasize important words. Eliminate background noise and consider subtle sound effects (whooshes, pops) during visual transitions.

4. Command Focused Attention: Viewers are passively watching. Force active attention by breaking the fourth wall (direct eye contact), asking a rhetorical question, or using a 'pattern interrupt' (a sudden visual/audio shift) in the first 3 seconds.

5. Trigger Deep Thinking: The content is being consumed too passively. Challenge the viewer's assumptions, present a surprising statistic, or frame your message as a 'secret' or 'counter-intuitive truth' to force the executive network to engage.

6. Drive Action Intent: To push the brain from 'watching' to 'acting', you must explicitly state what the user should do next. Pair a clear, urgent Call-To-Action (CTA) with a visual of the desired outcome.

7. Engineer Shareability: To make this spread organically, it needs a higher 'Social Currency' trigger. Frame the core message as something the viewer would look smart for sharing with a friend.

Bottom Line

0/100 Needs Work. Weak engagement. Major revisions recommended.