Content Engagement Scorecard

Stimulus: Video clip (first 6 seconds)

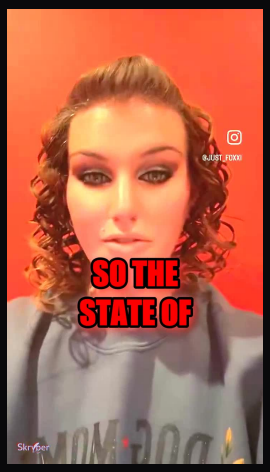

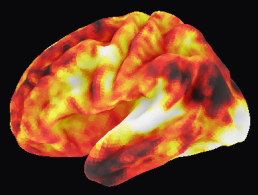

Left Hemisphere

Language, speech, and analytical processing

Activation: 13.1%

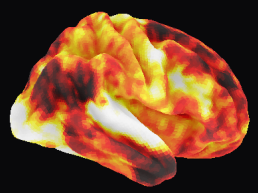

Right Hemisphere

Creativity, emotion, and spatial awareness

Activation: 13.1%

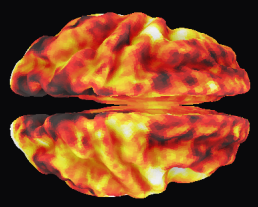

Top-Down View

Motor planning, attention, and focus

Activation: 13.1%

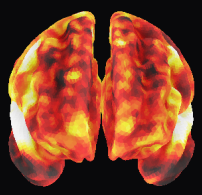

Front View

Decision-making, social cognition, and impulse control

Activation: 13.1%

76/100 (B+)
Overall Neural Engagement

Category Breakdown

Cognitive System	Score	Grade	What It Measures
Auditory & Language	74/100	B	Speech comprehension, voice impact, and word meaning
Visual Processing	74/100	B	How strongly visuals capture attention (faces, motion, color)
Executive & Motor	76/100	B+	Active thinking, problem-solving, and action impulse
Attention & Spatial	74/100	B	Sustained focus and spatial awareness engagement
Emotion & Decision	80/100	A-	Emotional resonance, trust, reward, and persuasion

Engagement Profile

Predictive Insights

Metric	Prediction	Confidence
Watch-Through Rate	100% of viewers will finish	High
24hr Ad Recall	69% recall probability	Medium
Purchase/Action Intent	66/100	Moderate
Virality / Shareability	69/100	Moderately Shareable
Cognitive Load	75/100 (High)	
Optimal Content Length	~6s	Based on attention decay
Best Content Fit	Entertainment	Based on cognitive profile

Key Findings

Strongest signal: Emotion & Decision (A-). This content is emotionally compelling it activates reward, empathy, and decision circuits.

AI Strategic Action Plan

Based on your neural encoding profile, here is exactly how to optimize this content for higher engagement:

1. Scale and Distribute: Your neural engagement is exceptionally well-balanced. Do not change the core creative. Lock this in for A/B testing on paid ad campaigns to find the best audience match.

Bottom Line

76/100 Good. Solid engagement with room to improve. Focus on the weakest category.