08th
MARCH
2020

WEDDING

Aparna
WEDS
Nischal

AT:T.V.RAMANA PAI CONVENTION CENTER,
KODIALBAIL,MANGALURU.

Aparna

APARNA

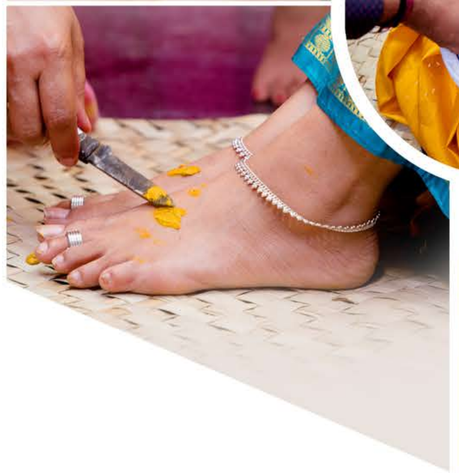

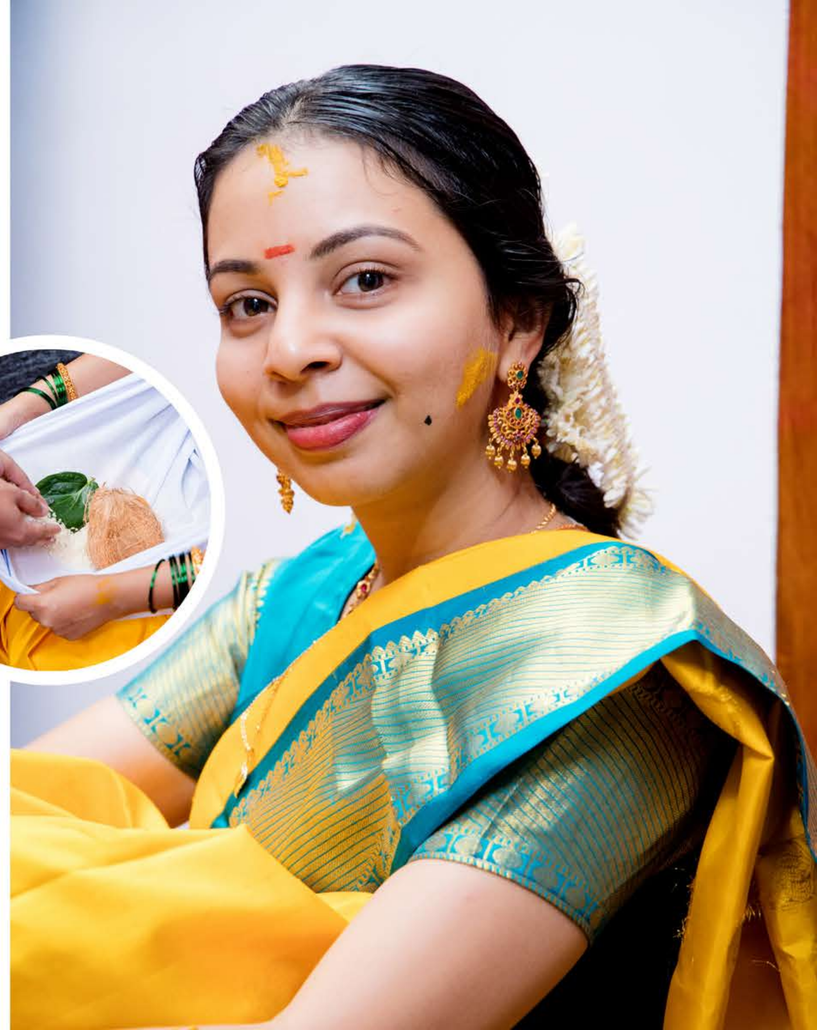

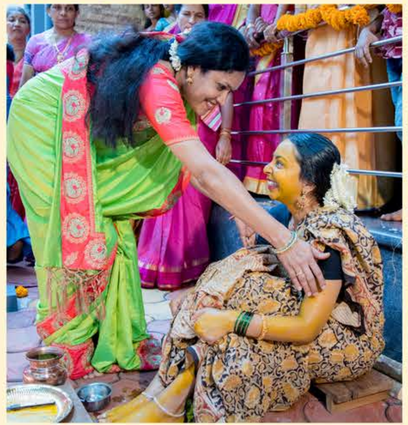

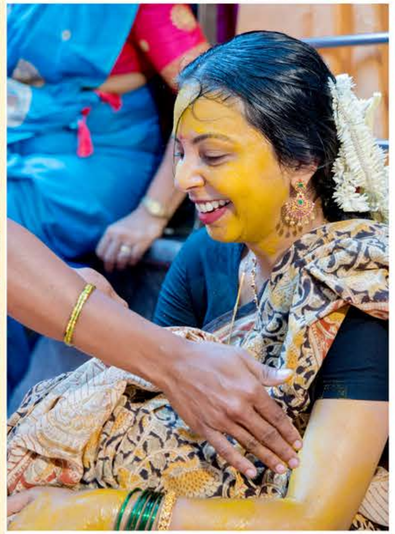
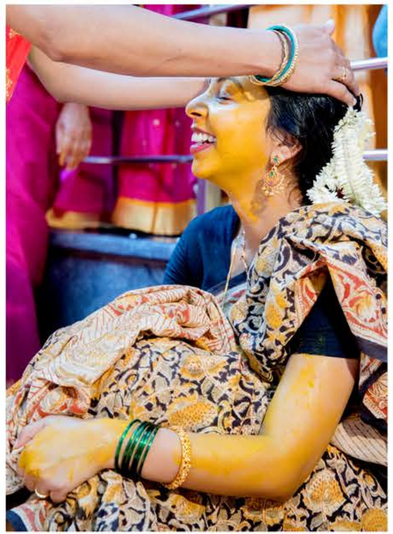

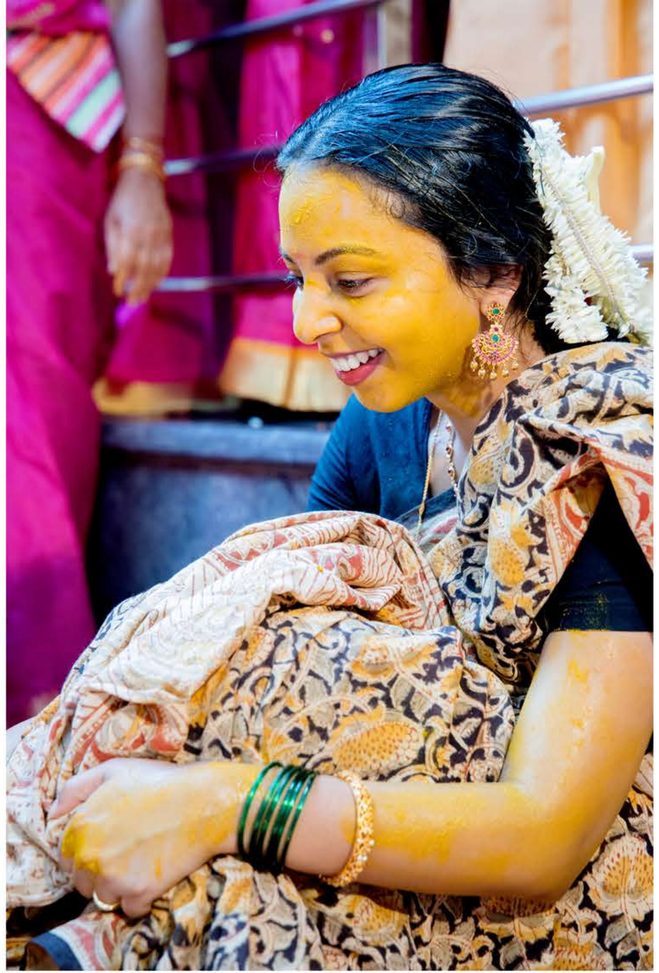

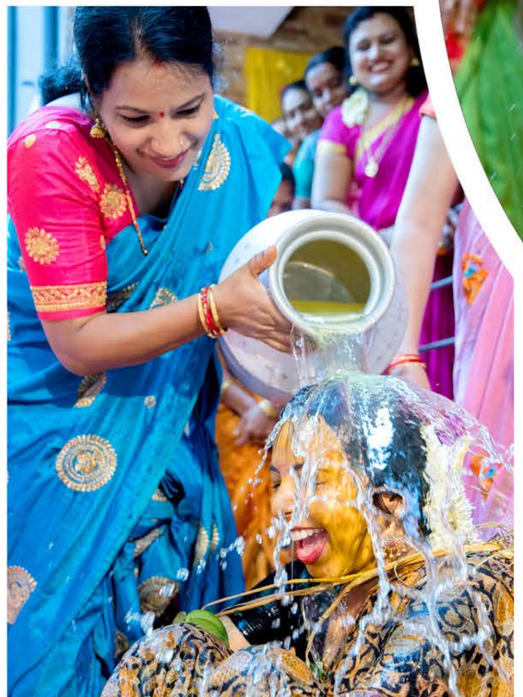

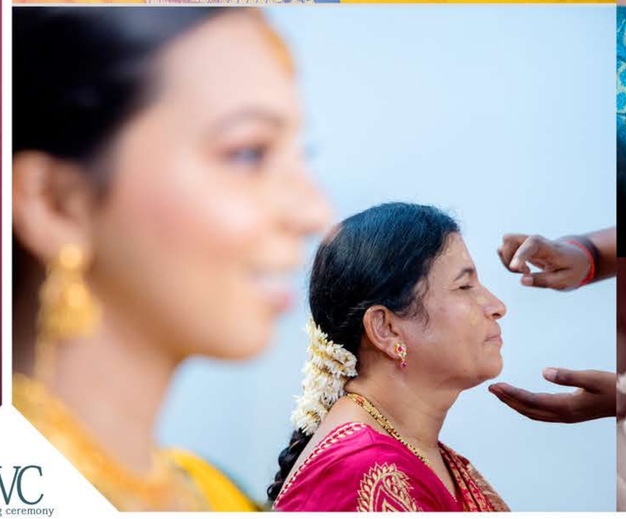

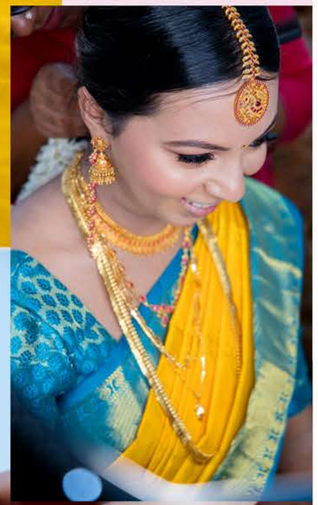

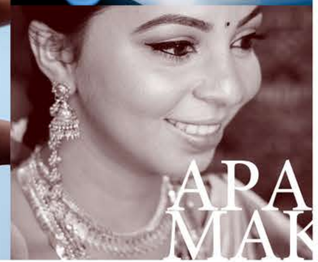

WC
wedding ceremony

APARNA MAKEUP

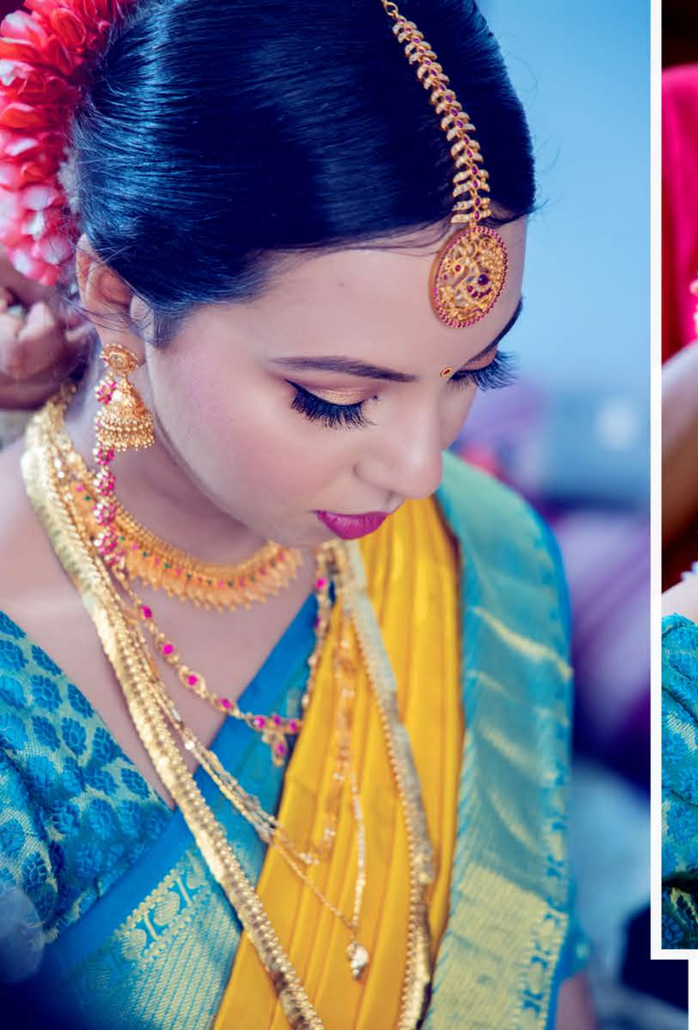

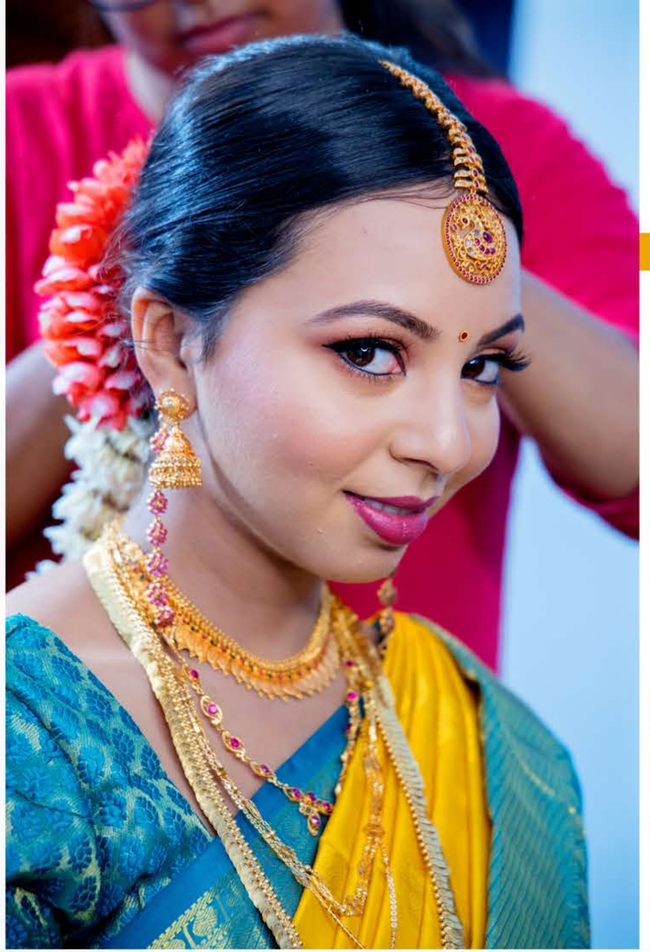

Bride

A WEDDING WISH FOR ONE SPECIAL BRIDE:

LOVE IS BEST WHEN SHARED BY TWO,
YOU KNOW THAT TOGETHER YOU ARE STRONGER.
TOGETHER YOU ARE ONE.
HAVE A WONDERFUL MARRIED LIFE!

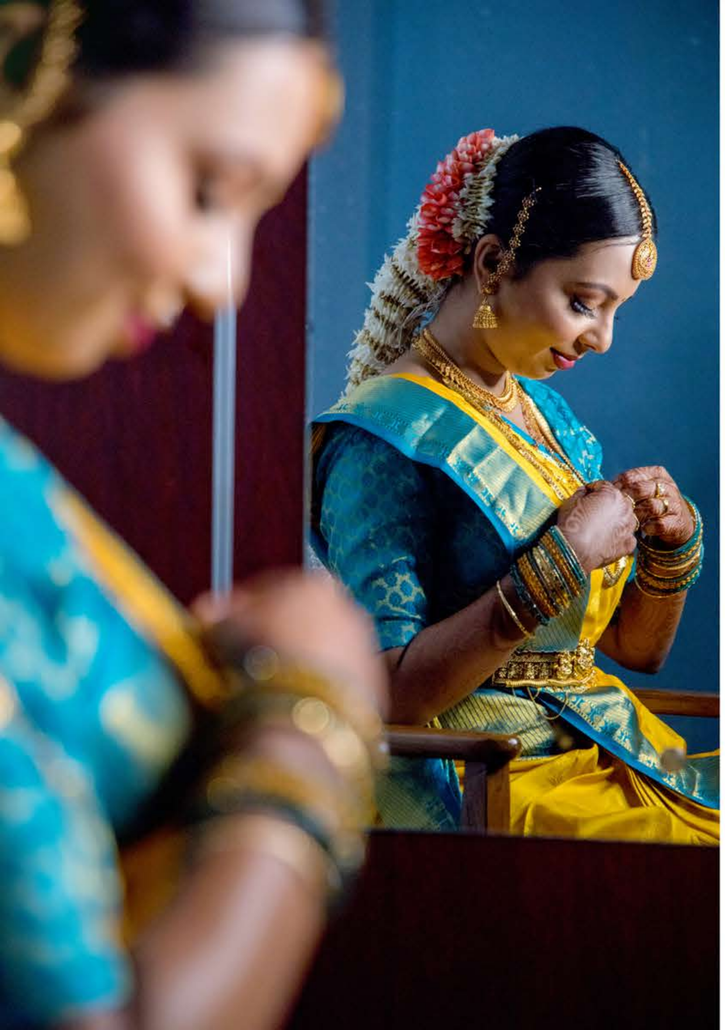

APARNA

TO THE DEAR COUPLE, AS YOU LOOK FORWARD TO ALL YOU'RE DREAMING OF,
MAY YOU BE BLESSED WITH LOVE AND HAPPINESS FOREVER!

2020

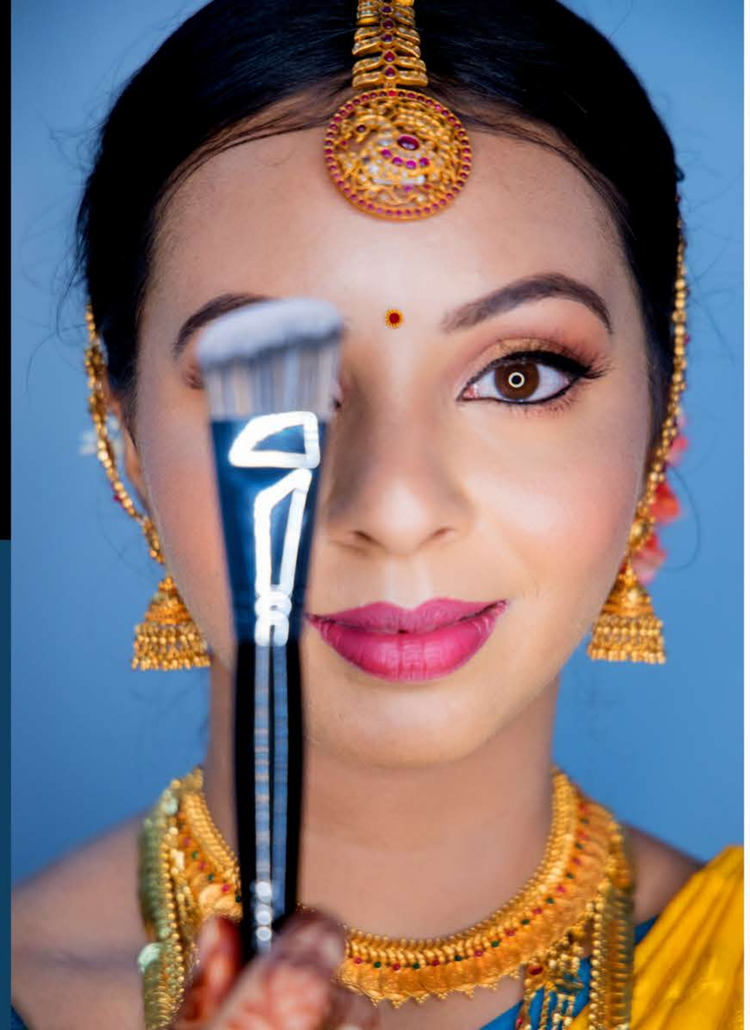

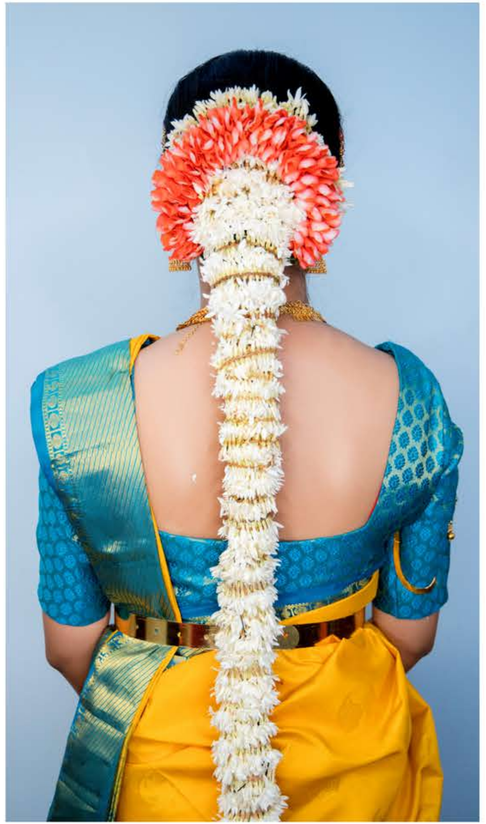

WEDD~BRIDE

THE ROYAL - WEDDING - BRIDE

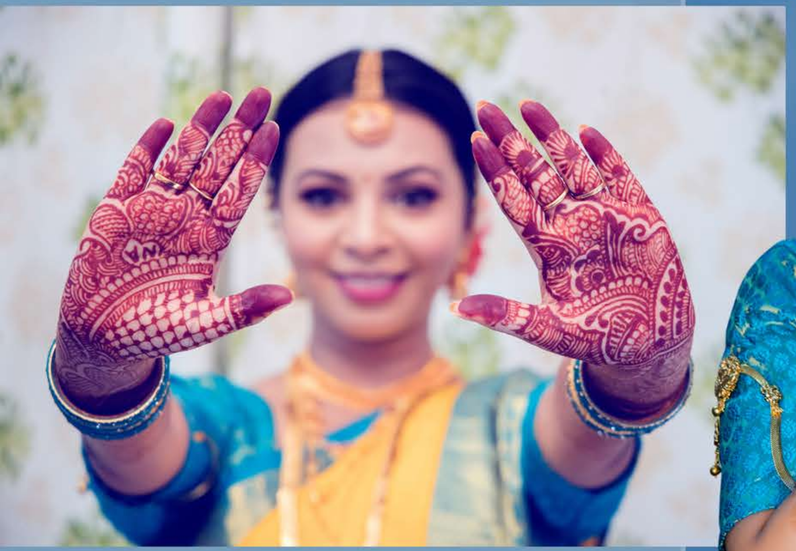

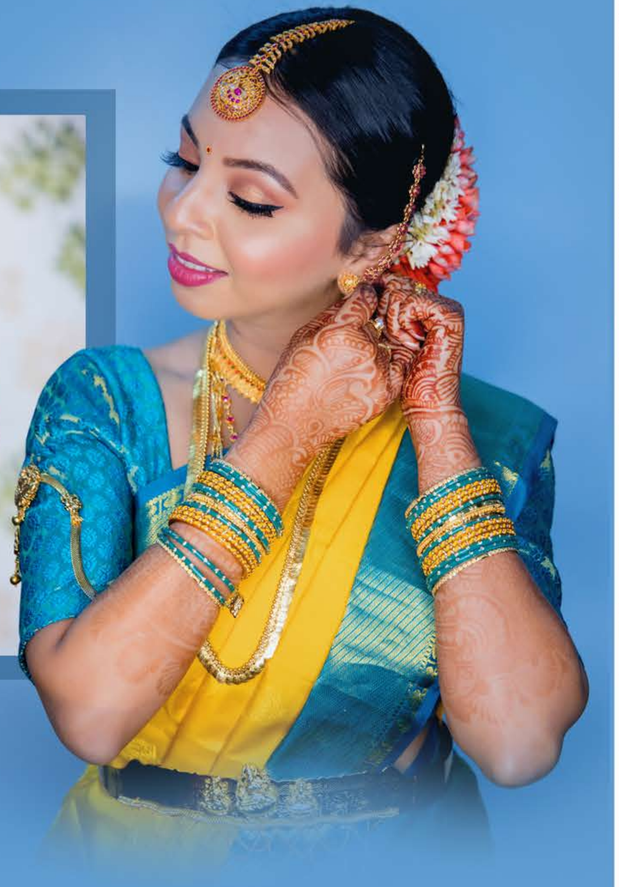

Bride

Aparna

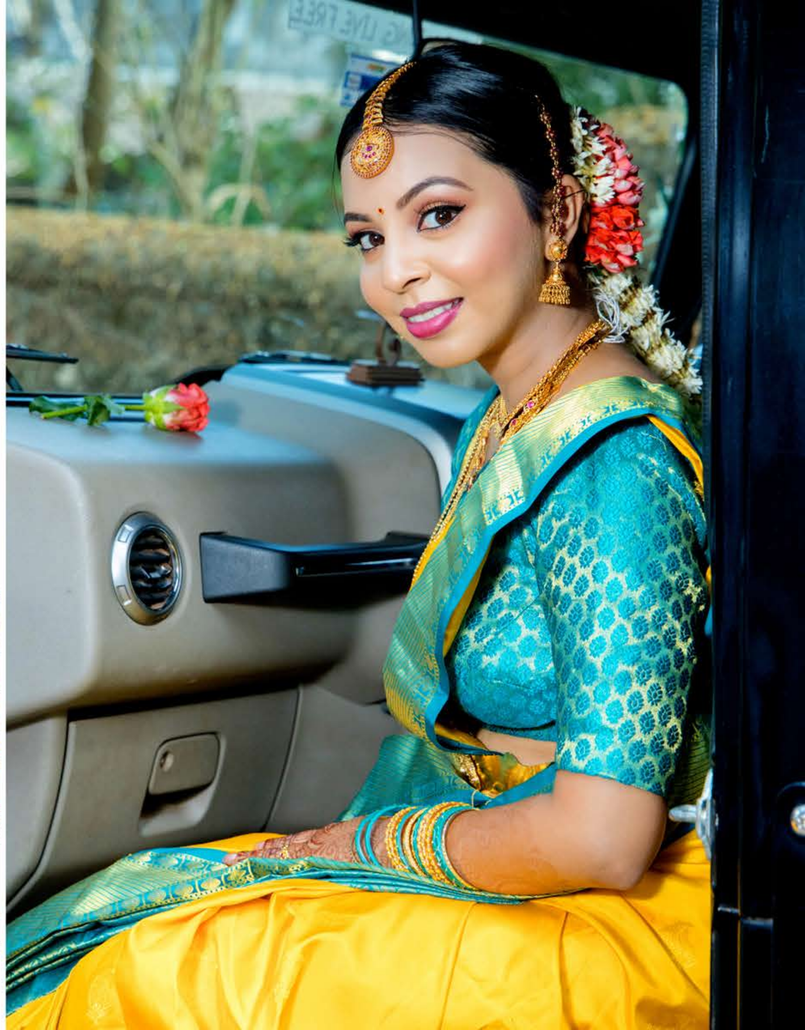

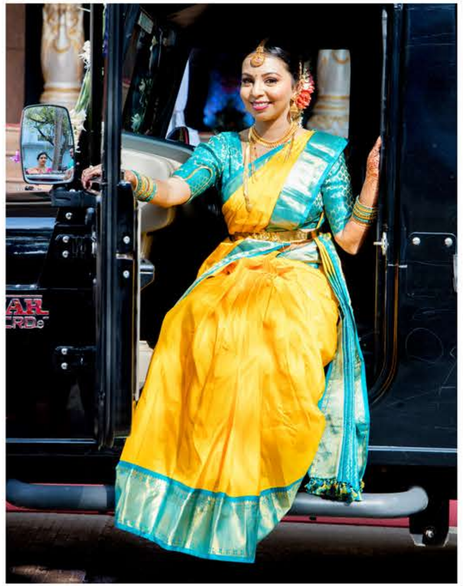

"Wedding Day"
May you always feel as special as you do this day.
May your lives be filled with great health.
May you always find happiness in your home,
and may it be a refuge from the storms of life.
May your love grow ever stronger as you share
your lives together, and may your future be even
more wonderful than you dreamed possible.

SRI. T.V. RAMA
CONVENTION

OUR
BIG
DAY

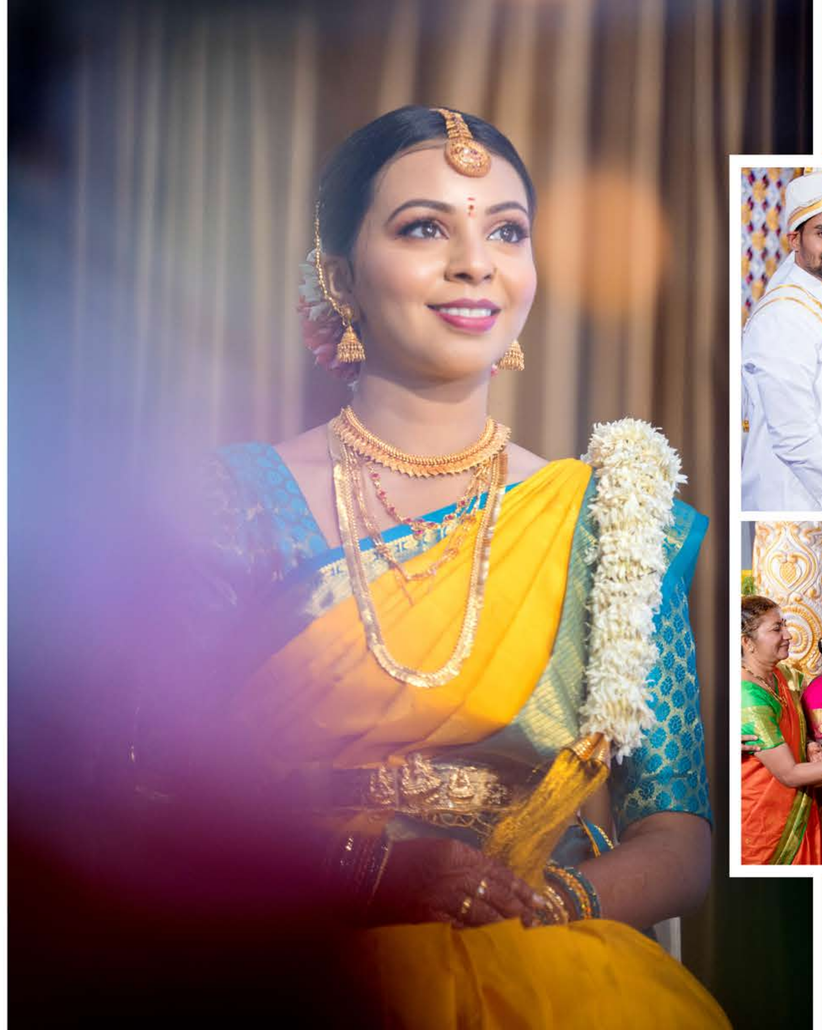

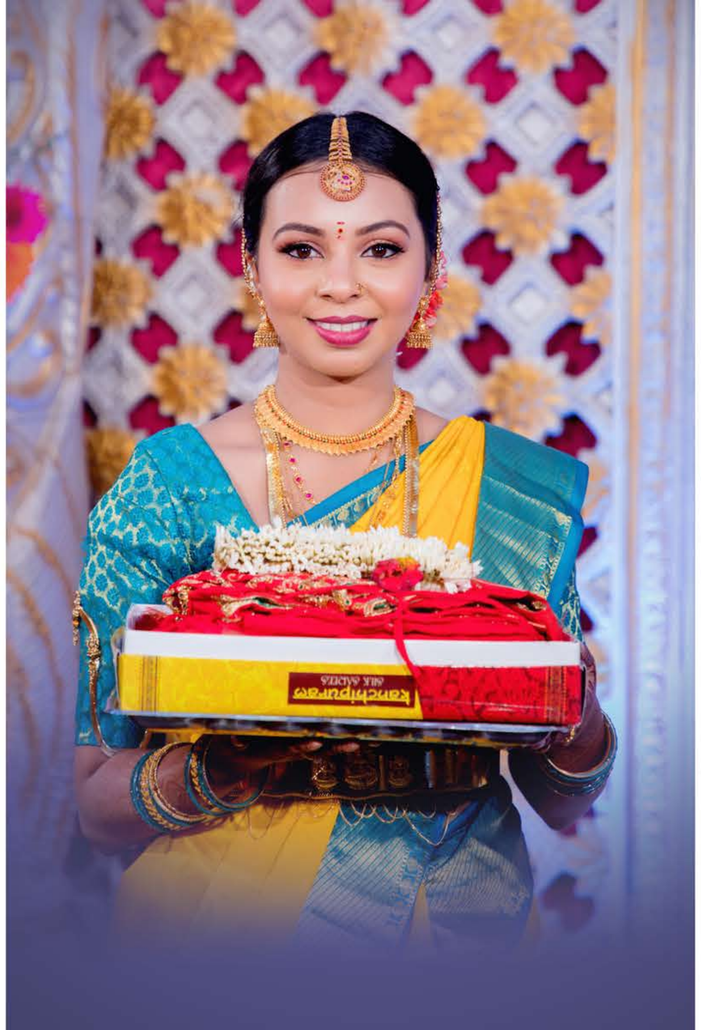
kanchipuram
silk sarees

WEDDING

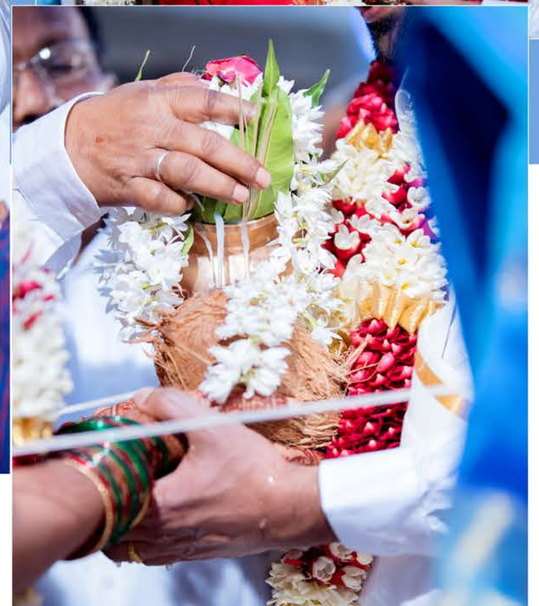

wedding
ceremony
WC 2020

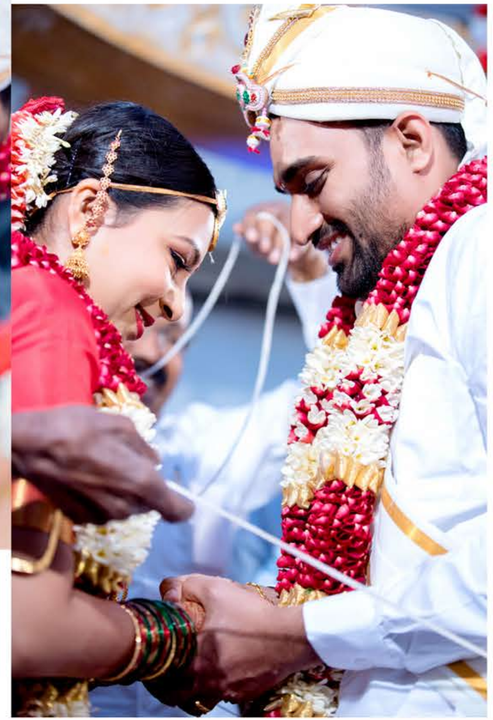

Wedding
ceremony.....

CLASSIC
WED
2020

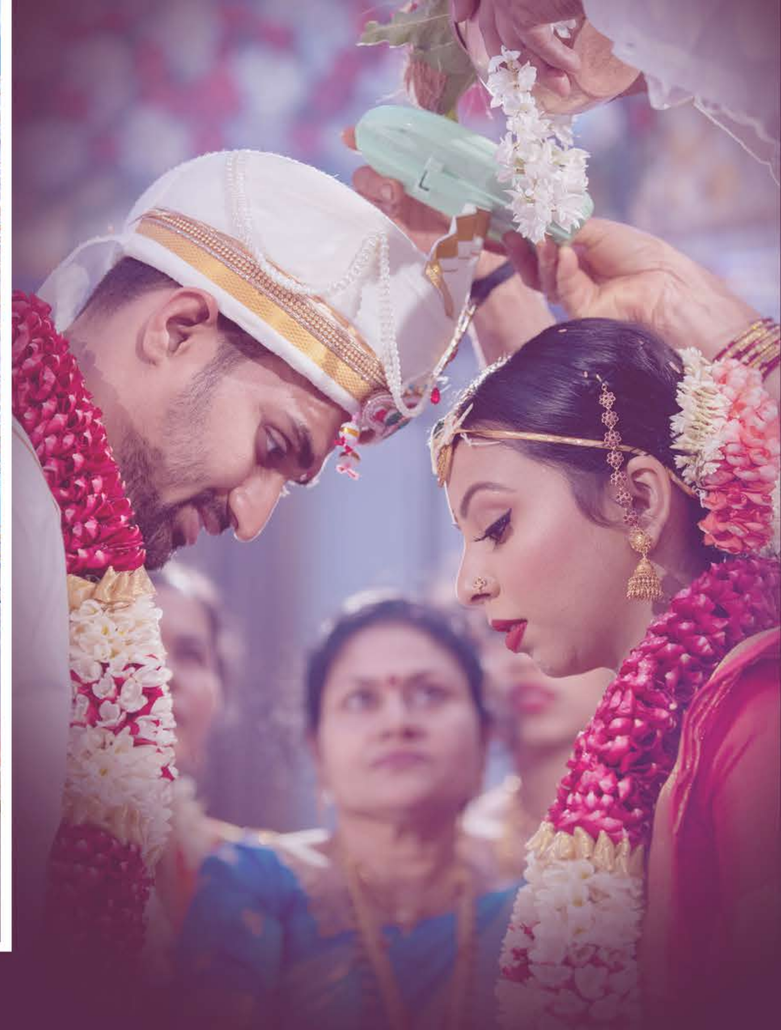

WEDDING

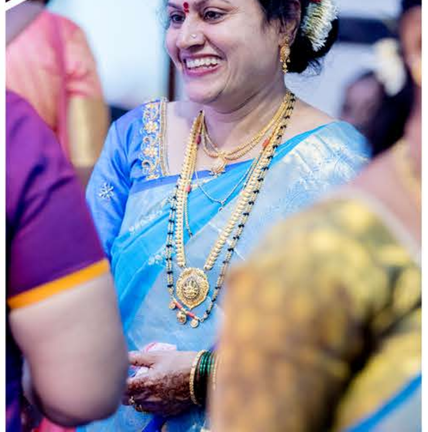

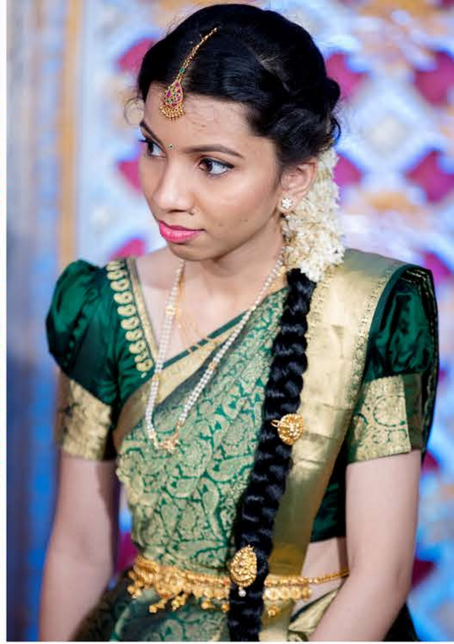

WEDDING
ceremony

Wedding ceremony

LOVING FAMILY

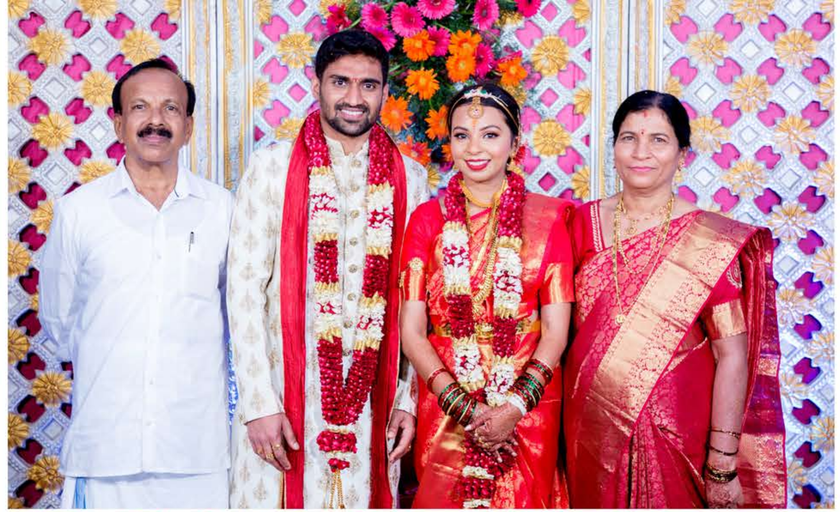

Wedding

A REAL BRIDE CEREMONY

WEDDING DAY

WEDDING

RECEPTION

ON:08th MARCH 2020

APARNA NISCHAL

At:River dale,Netravathi Bridge,
Jeppinamogaru,mangalore.

Nischal

Nischal

Wedding
Reception

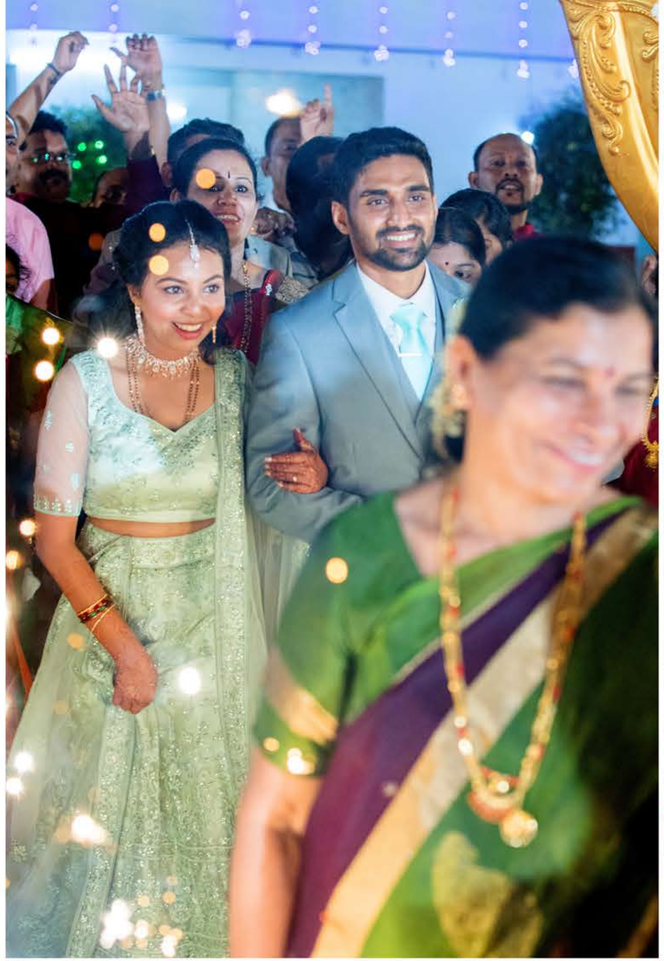

Start Our
Beautifull journey

2020

RECEPTION

This day is sweet and more wonderful than words can ever say, may the happiness and love live for ever.

W E D D I N G R E C E P T I O N 2 0 2 0

Reception

RECEPTION

This day is dearest and more wonderful than words can ever say, may the happiness, and love live for ever.

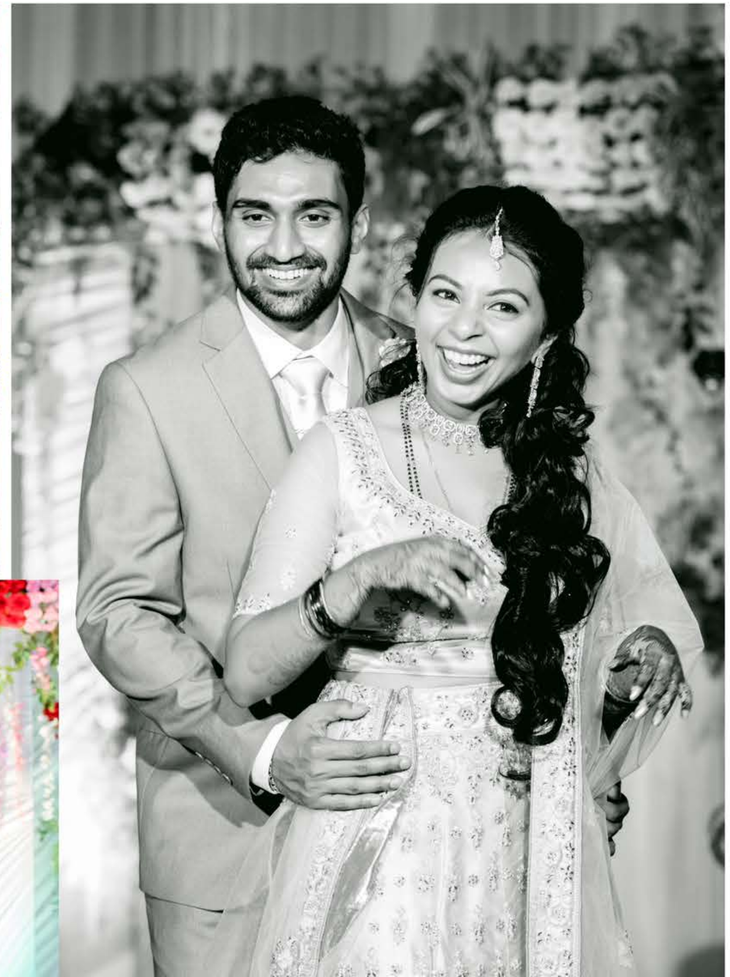

Nischal & Aparna

Kalnad Studios

EMAIL : KALNADPRODUCTIONS@GMAIL.COM
Call us on : +91-9844619232